



King Edward's Hospital Fund for London

THIRTY-FIFTH ANNUAL REPORT

January 1, 1931, to December 31, 1931

With the Compliments of the

HONORARY SECRETARIES

King Edward's Hospital Fund for London

(G.P.O. Box 465a)

7 Walbrook, E.C.4

Telephone :—City 1803

Telegrams :—Engarrison, Cannon, London

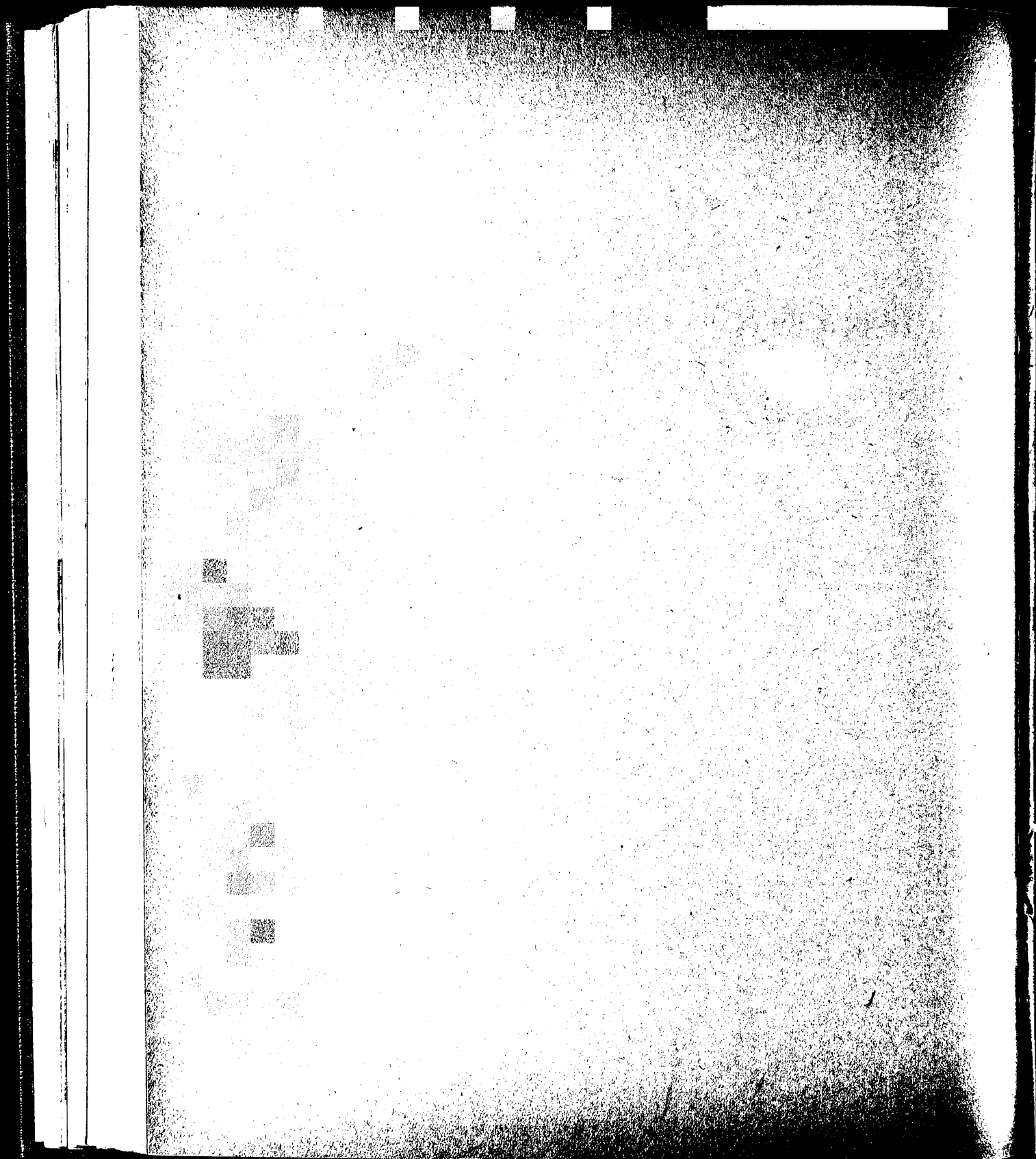



King Edward's Hospital Fund for London.

Patron	HIS MAJESTY THE KING.
President	H.R.H. THE PRINCE OF WALES.

General Council.

THE LORD-LIEUTENANT OF THE COUNTY OF LONDON
(MARQUESS OF CREWE).
THE LORD HIGH CHANCELLOR.
THE SPEAKER OF THE HOUSE OF COMMONS.
MARQUESS OF READING.
THE BISHOP OF LONDON.
THE BISHOP OF SOUTHWARK.
CARDINAL BOURNE.
REV. PRINCIPAL ALFRED E. GARVIE, D.D.
REV. OWEN S. WATKINS.
THE CHIEF RABBI.
EARL OF DONOUGHMORE.
EARL OF IVEAGH.
VISCOUNT BURNHAM.
VISCOUNT HAILSHAM.
THE LADY AMPHILL.
LORD REVELSTOKE.
THE LADY MOUNTSTEPHEN.
LORD STANMORE.
LORD SOMERLEYTON.
LORD DOVERDALE.
LORD MARSHALL.
LORD MILDMAY.
LORD EBBISHAM.
LORD LUKE.
LORD MACMILLAN.
HON. SIR ARTHUR STANLEY.
THE MINISTER OF HEALTH.
THE PRESIDENT OF THE HOSPITAL SUNDAY AND HOSPITAL SATURDAY FUNDS (THE RT. HON. THE LORD MAYOR).
THE CHAIRMAN OF THE COUNTY COUNCIL.
THE GOVERNOR OF THE BANK OF ENGLAND.
THE PRESIDENT OF THE ROYAL COLLEGE OF PHYSICIANS (LORD DAWSON).
THE PRESIDENT OF THE ROYAL COLLEGE OF SURGEONS (SIR HOLBURN J. WARING).
RT. HON. J. H. WHITLEY.

RT. HON. J. H. THOMAS, M.P.
RT. HON. SIR CLIVE WIGRAM.
SOPHY LADY HALL.
SIR GODFREY THOMAS, BT.
SIR WALTER LAWRENCE, BT.
SIR JOHN ROSE BRADFORD, BT.
SIR GEORGE ROBERTS, BT.
SIR GEORGE MAKINS.
LADY HUDSON.
MAJ.-GEN. SIR CECIL LOWTHER.
SIR CUTHBERT S. WALLACE.
SIR JAMES KINGSTON FOWLER.
SIR WILLIAM J. COLLINS.
SIR FREDERICK M. FRY.
SIR LEONARD COHEN.
SIR HAROLD WERNHER.
SIR ALAN G. ANDERSON.
SIR BASIL MAYHEW.
SIR EDWARD PENTON.
WING-COMMANDER SIR LOUIS GREIG.
SIR COOPER PERRY.
SIR ERNEST H. POOLEY.
MR. H. L. EASON.
MR. V. WARREN LOW.
DR. LOUISA GARRETT ANDERSON.
PROFESSOR WINIFRED CULLIS.
MR. WALTER G. SPENCER.
MR. LIONEL DE ROTHSCHILD.
MR. ROBERT FLEMING.
DR. H. MORLEY FLETCHER.
MR. EARDLEY HOLLAND.
MR. HENRY L. HOPKINSON.
MR. F. W. J. JACKSON.
DR. GILBERT E. ORME.
MR. E. R. PEACOCK.
MR. J. BEAUMONT PEASE.
MR. JOHN W. SAMUEL.

26th July, 1932.

Management Committee.

EARL OF DONOUGHMORE, *Chairman.*

LORD SOMERLEYTON, *Vice-Chairman.*

THE CHAIRMAN OF THE FINANCE COMMITTEE (MR.
E. R. PEACOCK).

THE CHAIRMAN OF THE DISTRIBUTION COMMITTEE
(SIR COOPER PERRY).

THE CHAIRMAN OF THE REVENUE COMMITTEE (LORD
LUKE).

THE CHAIRMAN OF THE HOSPITAL ECONOMY COM-
MITTEE (SIR LEONARD COHEN).

And the Honorary Secretaries.

Finance Committee.

MR. E. R. PEACOCK, *Chairman.*

RT. HON. M. C. NORMAN.
SIR HAROLD WERNHER.
MR. LIONEL DE ROTHSCHILD.

MR. ROBERT FLEMING.
MR. J. BEAUMONT PEASE.

Distribution Committee.

SIR COOPER PERRY, *Chairman.*

SIR JOHN ROSE BRADFORD, BT.
SIR FREDERICK M. FRY.
SIR ERNEST H. POOLEY.
MR. WALTER G. SPENCER.

DR. MORLEY FLETCHER.
MR. EARDLEY HOLLAND.
And the Honorary Secretaries.

Revenue Committee.

LORD LUKE, *Chairman.*

VISCOUNT BURNHAM.
LORD MILDMAY.
SOPHY LADY HALL.
SIR GEORGE ROBERTS, BT.
SIR WILLIAM J. COLLINS.
SIR HAROLD WERNHER.

SIR ALAN G. ANDERSON.
SIR EDWARD PENTON.
WING-COMMANDER SIR LOUIS GREIG.
PROFESSOR WINIFRED CULLIS.
MR. PHILIP GUEDALLA.
MR. JOHN W. SAMUEL.

Propaganda.

VISCOUNT BURNHAM, *Chairman.*
THE LADY EBBISHAM.
LORD LUKE.
SOPHY LADY HALL.
SIR WILLIAM H. BEVERIDGE.
SIR GEORGE FOWLER.
SIR NIGEL PLAYFAIR.
SIR ERNEST MORRIS.
MAJ. I. H. BEITH.
MISS M. BLOFELD.
PROFESSOR W. T. GORDON.

MR. PHILIP GUEDALLA.
MR. A. E. JOHNSON.
MR. H. C. KING.
MR. J. K. KING.
MR. L. W. G. MALCOLM.
MR. W. B. MAXWELL.
MISS N. NICKALLS.
MR. CHARLES M. POWER.
MR. JOHN W. SAMUEL.
MISS E. WILLIAMS.
MR. H. SAXE WYNDHAM.

Hospital Economy Committee.

SIR LEONARD COHEN, *Chairman.*

LORD DOVERDALE.
HON. MARGARET BIGGE.
SIR GEORGE ROBERTS, BT.
SIR GEORGE MAKINS.
MAJ.-GEN. SIR CECIL LOWTHER.

SIR BASIL E. MAYHEW.
MR. H. L. EASON.
MR. F. W. J. JACKSON.
DR. HUGH THURSFIELD.
COMMANDER ALFRED WILLIAMS.

Voluntary Hospitals (Parliamentary) Committee.

RT. HON. J. H. WHITLEY, *Chairman.*

LORD MACMILLAN, *Vice-Chairman.*

LORD DAWSON.
LORD MOYNIHAN.
HON. SIR ARTHUR STANLEY.
SIR HERBERT B. COHEN, BT.

SIR JOHN ROSE BRADFORD, BT.
SIR EDWARD PENTON.
SIR COOPER PERRY.
MR. V. WARREN LOW.

Treasurer: MR. E. R. PEACOCK.

Honorary Secretaries: LORD SOMERLEYTON, LORD LUKE,
SIR LEONARD COHEN AND SIR HAROLD WERNHER.

Solicitors: MESSRS. FRESHFIELDS, LEESE AND MUNNS.

Auditors: MESSRS. DELOITTE, PLENDER, GRIFFITHS & CO.

26th July, 1932.

Visitors in 1931.

Medical.

MISS LOUISA GARRETT ANDERSON, M.D.
 MR. IVOR BACK, F.R.C.S.
 MR. WM. GIRLING BALL, F.R.C.S.
 LADY BARRETT, M.D., M.S.
 MR. G. E. BEAUMONT, M.D., F.R.C.P.
 SIR CHARLTON BRISCOE, Bt., M.D., F.R.C.P.
 MR. HILDRED CARLILL, M.D.
 MR. C. C. CHOYCE, F.R.C.S.
 MR. F. J. CLEMINSON, F.R.C.S.
 MR. JAMES COLLIER, M.D., F.R.C.P.
 MR. ZACHARY COPE, F.R.C.S.
 MR. W. MCADAM ECCLES, F.R.C.S.
 MR. ARTHUR EDMUNDS, F.R.C.S.
 PROFESSOR A. W. M. ELLIS, M.D.
 MR. ARTHUR EVANS, M.S., F.R.C.S.
 MR. WILLMOTT EVANS, F.R.C.S.
 MR. JOHN FAWCETT, M.D., F.R.C.P.
 MR. ANTHONY FEILING, M.D., F.R.C.P.
 MR. W. J. FENTON, M.D., F.R.C.S.
 MR. DAVID FORSYTH, M.D., F.R.C.P.
 LT.-COL. SIR F. E. FREMANTLE, F.R.C.P., F.R.C.S., M.P.
 MR. GEO. E. GASK, F.R.C.S.
 MR. A. HOPE GOSSE, M.D., F.R.C.P.
 MR. ERIC PEARCE GOULD, F.R.C.S.
 MR. GEORGE GRAHAM, M.D., F.R.C.P.
 MR. J. P. HEDLEY, F.R.C.P., F.R.C.S.
 MR. GORDON M. HOLMES, M.D., F.R.C.P.
 MR. OWEN LANKESTER, M.R.C.S.
 MR. T. B. LAYTON, M.S.
 MR. HUGH LETT, F.R.C.S.
 MR. V. WARREN LOW, F.R.C.S.
 PROFESSOR DAME LOUISE MCILROY, M.D.
 MR. J. W. MCNEE, M.D., F.R.C.P.
 MR. E. K. MARTIN, F.R.C.S.
 MR. WILLIAM M. MOLLISON, F.R.C.S.
 MR. JOHN MURRAY, F.R.C.S.
 MR. CYRIL A. R. NITCH, F.R.C.S.
 MR. A. E. RUSSELL, M.D., F.R.C.P.
 MR. BELLINGHAM SMITH, F.R.C.S.
 MR. THOS. G. STEVENS, F.R.C.S.
 MR. G. F. STILL, M.D., F.R.C.P.
 MR. THEODORE THOMPSON, M.D., F.R.C.P.
 MR. HUGH THURSFIELD, M.D., F.R.C.P.
 MR. H. LETHEBY TIDY, M.D., F.R.C.P.
 MR. WILLIAM TURNER, F.R.C.S.
 MR. CECIL P. G. WAKELEY, F.R.C.S.
 MR. F. M. R. WALSHE, M.D., F.R.C.P.
 MR. GUY E. WOOD, M.B.

Lay.

CAPTAIN PHILIP ASTLEY.
 MR. K. A. WOLFE BARRY.
 SIR ALFRED BEIT, Bt.
 MAJOR IAN HAY BEITH.
 SIR J. GOMER BERRY, Bt.
 LORD BETHELL.
 HON. MARGARET BIGGE.
 COL. HON. ARTHUR BRODRICK.
 SIR HERBERT B. COHEN, Bt.
 COL. HON. EDWARD COKE.
 MRS. RUPERT COLOMB.
 MR. GEOFFREY DUVEEN.
 SIR BERNARD ECKSTEIN, Bt.
 VISCOUNT EDNAM.
 MR. C. ROCHE FINNIS.
 MR. R. H. GILLESPIE.
 REV. F. H. GILLINGHAM.
 GEN. SIR HUBERT GOUGH.
 HON. MRS. ALWYN GREVILLE.
 MR. F. A. JOHNSTON.
 LT.-COL. CHARLES KERR.
 HON. PATRICK KINNAIRD.
 MR. HENRY LESSER.
 SIR ALBERT LEVY.
 MR. JULIAN G. LOUSADA.
 HON. ARTHUR LOWTHER.
 MAJ.-GEN. SIR CECIL LOWTHER.
 MR. JAMES P. R. LYELL.
 EARL OF MALMESBURY.
 MR. JOSEPH MELLER.
 CAPTAIN ELLIS NUTTALL.
 SIR ADRIAN POLLOCK.
 HON. CHARLES RHYS, M.P.
 MR. JOHN W. SAMUEL.
 SIR HERBERT SAMUELSON.
 SIR SAMUEL SCOTT, Bt.
 CAPT. KENNETH SHENNAN.
 MISS M. E. SPARSHOTT.
 SIR CHARLES STEWART.
 MAJ. S. STRANG-STEEL.
 SIR ANDREW T. TAYLOR.
 MR. W. EMUSS TAYLOR.
 MR. WALTER L. THOMAS.
 LT.-COL. H. E. VEREY.
 MR. ASTLEY A. VIGERS.
 MR. LESLIE R. VIGERS.
 CAPT. GUY R. WESTMACOTT.
 COMMANDER ALFRED WILLIAMS.
 MR. ERNEST WOOLLEY.

Secretary: MR. H. R. MAYNARD.

Assistant Secretary: MR. A. G. L. IVES.

Departmental Secretaries { Revenue Committee: MR. F. B. ELLIOT.
 Propaganda: MR. E. A. H. JAY.
 Hospital Economy Committee: MR. HUGH MACRAE.

Bankers: BANK OF ENGLAND, E.C.2.

Offices: 7 WALBROOK, E.C. (near Bank and Cannon St. Stations).

Telegrams:—"Engarrison, Cannon, London." Telephone:—City 1803.

Postal Address:—King Edward's Hospital Fund for London,
 (G.P.O. Box 465A) 7 Walbrook, E.C.4

26th July, 1932.

CONTENTS.

	PAGE
ANNUAL REPORT FOR 1931	5
MEETINGS OF PRESIDENT AND GENERAL COUNCIL :—	
DISTRIBUTION, DECEMBER 1931	14
ANNUAL MEETING, JUNE 1932	20
ORDINARY DISTRIBUTION :—REPORTS OF DISTRIBUTION COMMITTEE :—	
DISTRIBUTION TO HOSPITALS (INCLUDING RECOVERY & CONVALESCENT BRANCHES)	26
LIST OF GRANTS	30
DISTRIBUTION TO CONVALESCENT HOMES NOT ATTACHED TO HOSPITALS	41
LIST OF GRANTS	42
KING'S FUND RADIUM :—	
REPORT OF DISTRIBUTION COMMITTEE ON RE-ALLOCATION OF RADIUM TO HOSPITALS	45
WORK OF THE PROPAGANDA COMMITTEE :—	
REPORT OF REVENUE COMMITTEE	48
THE NATIONAL CRISIS AND THE VOLUNTARY HOSPITALS	51
STATEMENTS OF ACCOUNT :—	
RECEIPTS AND EXPENDITURE, 1931	54
BALANCE SHEET, DECEMBER 31, 1931	56
RECEIPTS AND EXPENDITURE FROM 1897 TO 1931	58
SUBSCRIBERS AND DONORS TO KING EDWARD'S HOSPITAL FUND, 1931	60
SUMMARY OF RECEIPTS, 1931	70
CONTRIBUTORS FROM 1897 TO 1931 OF SUMS OF £100 AND UPWARDS	71
LEGACIES RECEIVED, 1897-1931	80
Do. Do. 1931	84
LIST OF THOSE WHO ASSISTED THE PROPAGANDA COMMITTEE, 1931	85
CONSTITUTION, ETC., OF THE KING'S FUND	86
RULES AS TO APPLICATIONS FOR GRANTS	86
METHODS AND RESULTS	87
PUBLICATIONS OF THE FUND	88
SOME FACTS ABOUT THE HOSPITALS	92
FORM OF BEQUEST	facing page 92
FORM OF INCOME TAX AND SUR-TAX AGREEMENT	facing page 92
STANDING ORDER FOR BANKERS	93
FORM FOR SUBSCRIPTION OR DONATION	93
CHART SHOWING ANNUAL DISTRIBUTIONS FROM 1897 TO 1931	facing page 60

All Contributions received up to the previous Thursday are advertised in *The Times* of the first Monday in each month. Cheques and Postal Orders should be payable to "King Edward's Hospital Fund," and crossed "Bank of England."

Intending Contributors are invited to make use of one of the forms at the end of this Report.

Postal Address:—King Edward's Hospital Fund for London
(G.P.O. Box 465A),
7 WALBROOK,
LONDON, E.C. 4.

(See pages 92-93.)

King Edward's Hospital Fund for London.

ANNUAL REPORT FOR 1931.

PRINCIPAL EVENTS OF THE YEAR.

1. In spite of the financial crisis which developed in August the King's Fund was able in December to make another increase in the ordinary distribution, which was £250,000 in 1929, £266,000 in 1930, and £275,000 in 1931.

2. In making this increase, the King's Fund was greatly helped by another gift of £9,000 from the anonymous donor whose contributions during the past few years now amount to £63,500 ; by the fact that, for the fourth year in succession, general fund legacies amounted to more than £60,000 ; and by the receipt of £10,000 from the British Charities Association for distribution to hospitals in London.

3. The increased distribution was particularly encouraging, not only for the financial help which it afforded, but also as an additional sign of the strength of the voluntary hospitals, the aggregate income of which steadily increased from 1926 onwards, while the number and amount of the surpluses exceeded that of the deficits every year, including even 1931.

SUMMARY OF RECEIPTS AND DISTRIBUTION.

4. The total receipts of the King's Fund for the year 1931 were £345,743 11s. 9d.

5. This total included a gift of £10,000 from an anonymous donor, to be used for certain special purposes, with £9 17s. 3d. interest to December 31st ; £317 9s. 1d. Special Trust Gift (1930), interest to be applied to the reduction of capital charges on hospitals in the (Metropolitan) Boroughs of Deptford, Greenwich, Lewisham and Woolwich ; £6,480 2s. added to the fund for the purchase of radium ; a further sum of £783 16s. 7d. from the estate of the late Mr. Samuel

Lewis; £69,274 13s. 1d. general legacies; and £258,877 13s. 9d. general receipts. These general receipts were made up as follows:—

	£	s.	d.
Annual Subscriptions	26,916	3	1
Donations	19,489	18	2
League of Mercy	17,000	0	0
British Charities Association	10,000	0	0
Dividends and interest from Investments	185,271	12	6
Trustees of the Bawden Fund	200	0	0
	<u>£258,877</u>	<u>13</u>	<u>9</u>

6. The amount of the ordinary distribution was £275,000, an increase of £9,000 over 1930, apart from the special pensions grants, which amounted to £19,313, as against £16,468 in 1930.

7. The analysis of the 1931 distribution as compared with 1930 is as follows:—

	1931.	1930.
Number of Hospitals receiving grants.. .. .	146	141
Number of Convalescent Homes receiving grants	57	55
Grants to Hospitals:	£	£
For maintenance (including recovery and convalescent branches)	243,250	232,100
For extensions and improvements	28,750	30,900
Total ordinary distribution to Hospitals (including branches)	272,000	263,000
Grants to Convalescent Homes not attached to London Hospitals	3,000	3,000
Total ordinary distribution	275,000	266,000
Special grants towards expenditure under the Federated Superannuation Scheme for Nurses and Hospital Officers	19,313	16,468
Total distribution	<u>£294,313</u>	<u>£282,468</u>

8. The Council have again to thank the Visitors, both medical and lay, for the time and labour they have devoted to inspecting and reporting on hospitals applying for grants. These

reports are before the appropriate Committee of the Fund when the annual distribution is being considered, and are found to be of the greatest assistance.

9. The total sum distributed amongst hospitals and convalescent homes during the last ten years, including all special distributions, is £3,247,491. Since the foundation of the Fund in 1897 a total net amount of £7,062,345 9s. has been distributed.

SPECIAL RECEIPTS.

10. His Majesty the King, Patron of the Fund, was graciously pleased to continue his annual subscription of £1,000. Her Majesty Queen Mary and His Royal Highness the Prince of Wales were again pleased to subscribe generously to the Fund, as were also Their Royal Highnesses the Duke and Duchess of York, the Duke of Gloucester, Prince George, the Princess Royal, the Duke of Connaught, and other members of the Royal Family.

11. The Fund received annual subscriptions of £4,000 from the Drapers' Company, £2,000 from the Imperial Tobacco Company (of Great Britain and Ireland), Ltd., £1,548 7s. 8d. from an anonymous contributor, £1,000 from Messrs. Baring Brothers & Company, Ltd., £1,000 from the late Sir Thomas P. Latham, Bt., £1,000 from the Merchant Taylors' Company, and £1,000 from "M.M." The contributions also included annual subscriptions of £666 13s. 4d. from Mr. Robert Fleming; of £645 3s. 2d. from Messrs. N. M. Rothschild & Sons; of £625 from Lloyds Bank, Ltd.; of £600 from Sir John R. Ellerman, Bt.; of £533 6s. 8d. from "W.C.W."; of £525 from the Westminster Bank, Ltd.; of £516 2s. 6d. from Mr. J. J. Crosfield; and of £500 from the Clothworkers' Company, and from Messrs. Morgan, Grenfell & Co.; and donations of £725 from Captain T. P. Hall; of £500 from "J.R.B.", from Lt.-Col. Geo. Waters, and from the Royal Naval Benevolent Trust; and of £300 from "S.D.R.S.D." The Fund also received anonymous donations of £9,000 and £500, besides the Special Trust gift of £10,000 referred to in paragraph 17.

12. The Council also record with gratitude the receipt in January, 1931, of a donation of £2,000 from His Exalted Highness the Nizam of Hyderabad, through Sir Akbar Hydari, the leader of the Hyderabad Delegation at the Round Table Conference, being the sum placed by the Nizam at the disposal of the King for the Hospital Fund, as a token of his gratitude for the personal interest taken by His Majesty in the work of the Conference and in that of the Hyderabad Delegation.

13. The League of Mercy again contributed £17,000, the same amount as in each of the four preceding years. The Council wish again to record their warm appreciation of the work carried out by the League on their behalf, and their gratitude both to collectors for voluntary service so readily given, and to individual donors whose combined contributions have enabled this valuable addition to be made to the resources of the Fund. The total received by the Fund from the League since its foundation in 1898 now amounts to £484,000.

14. The Fund also received £10,000 from the British Charities Association for distribution amongst London hospitals. The total amount received from the Association for this purpose since 1924 is now £75,000. The Council greatly appreciate the action of the Association in thus entrusting the King's Fund with the distribution of that part of their receipts which they have allocated to the London area.

15. Legacies received during the year included £50,000 from the estate of the late Sir Otto Beit, Bt. (in addition to his gift of £6,000 for the purchase of Radium); £8,370 from the estate of the late Captain Sir Charles Leopold Cust, Bt., R.N., on account of share of residue; £1,500 from the estate of the late Commander Francis William Chaine, further on account of share of residue (making a total of £4,500 received to date); £1,465 14s. 6d. from the estate of the late Mr. Percy Morris, further on account of residue (making a total of £19,598 4s. 6d. received to date); £1,000 from the estate of the late Mr. William Maurice Seligmann; £919 9s. from the estate of the late Mrs. Jeannette Moses, further on account of residue (making a total of £2,520 13s. 7d. received to date); £783 16s. 7d. from the estate of the late Mr. Samuel Lewis, further on account of residue (making a total of £524,497 1s. 1d. received to date); £600 from the estate of the late Mr. Montague George Jessett, further on account of residue (making a total of £14,275 received to date); £502 13s. 6d. from the estate of the late Mrs. Adelia Augusta Louisa Walker, further on account of share of residue (making a total of £25,097 6s. 1d. received to date); £513 6s. 2d. from the estate of the late Mr. Charles Ansell, further on account (making a total of £9,830 8s. 2d. received to date); £324 11s. 2d. from the estate of the late Mrs. Mary Louisa Fitze, further on account of share of residue (making a total of £1,942 9s. 7d. received to date); and £36 18s. 1d. from the estate of the late Reverend Henry Swann, further on account of residue (making a total of £63,140 8s. 4d. received to date.)

16. The Council are also very grateful to the Trustees of the following estates for gifts made to the Fund in the exercise of their discretionary powers; the late Mr. Thomas Stephen Whitaker, for a further gift of £500 (making a total of £19,500 received to date); and the late Mrs. Alice Welch, for a gift of £50.

SPECIAL TRUST GIFT OF £10,000.

17. In December the Fund received an anonymous gift of £10,000 subject to special trusts which were to be exercised by the Fund in its discretion, and which were to be communicated in due course to the hospital or hospitals concerned. The method of making the best use of this gift in accordance with these trusts was still under consideration at the end of the year. It is a source of much gratification to the Council that the King's Fund should again have been selected by an anonymous donor as the body to carry out special trusts involving a discretionary power.

EXPENSES.

18. During the year expenses amounted to £13,215 10s. 8s., or about 9d. per £ of the total received.

KING'S FUND RADIUM.

19. As recorded in the Report for 1930, it was one of the last acts of the late Sir Otto Beit to promise to provide the balance of the amount required for the purchase of the additional 6 grammes of radium which, with the 4 grammes bought with his original gift, made up the total of 10 grammes now held by the King's Fund. In fulfilment of this very generous promise an additional sum of £6,000 was received from the executors early in 1931. This was only one of the numerous wise and munificent acts for which Sir Otto was distinguished; his gifts to the King's Fund alone, during his lifetime or by will, amounted to a total of £107,875, of which £56,000 was for the purchase of radium.

20. The distribution of the whole of the 10 grammes to the Hospitals was completed in 1931, and reports on the radium work done in 1930 were received from the Hospitals. One of these reports gave a very discouraging account of the working of the 4-gramme bomb which had been originally lent to the Westminster Hospital by the National Radium Commission. The ownership of this had been transferred to the King's Fund in exchange for an equal quantity of radium to be used by the Commission outside London, but the arrangement between the hospital and the Commission for the use of the bomb still remained in force. As the result of this report received from the hospital, the King's Fund communicated with the Commission and was informed by the Commission that, in their opinion, the use of the bomb should be discontinued and the radium used in the form of one-gramme units at separate hospitals. The Distribution Committee, before taking final action, laid before the Commission at an interview various arguments which had been brought to the notice of the Fund in favour of the continued use of larger units, and received from the Commission a reply upon which the recommendation of the Commission was accepted, being, as it was, the considered opinion of the body set up by Royal Charter for dealing with such questions. At the end of the year the actual arrangements for carrying out the decision were still being discussed with the Commission and the hospitals concerned.

PENSIONS FOR NURSES AND HOSPITAL OFFICERS.

21. The grants from the King's Fund towards the expenditure of the hospitals under the pensions scheme amounted to £19,313, as against £16,468 in 1930. The special reserve set aside to assist in providing the grants, during the remainder of the seven years for which they were promised, amounted at the end of 1930 to £60,000. From this reserve £9,000 was taken to make up the grants for 1931, the other £10,313 being provided out of current income for the year.

22. By the end of the year the scheme had been adopted by 109 hospitals in London, representing more than 14,600 beds, or 82 per cent. of the whole, besides 223 hospitals with over 32,000 beds outside London; the grand total at December 31st being thus 332 hospitals,

with over 46,000 beds. This included 80 per cent. of the beds at hospitals all over the country with 200 beds or more, and 46 per cent. of the beds at smaller hospitals, or 60 per cent. of the beds in the voluntary hospitals of the whole country.

PATIENTS' WAKING HOURS.

23. The Report on Patients' Waking Hours, foreshadowed in 1930, was prepared by a Sub-Committee of the Distribution Committee under the Chairmanship of Mr. Spencer, and was issued in May. At 47 hospitals the hour of awakening was already 6 a.m. or later, and the Sub-Committee recommended that, in the absence of exceptional circumstances, the hour should not be earlier than 6 o'clock. A similar conclusion had meanwhile been adopted by the London County Council. The Ministry of Health subsequently issued a circular commending the Report to the consideration of local authorities throughout the country.

HOSPITAL PROVISION FOR PERSONS OF MODERATE MEANS.

24. The number of pay beds provided by the voluntary hospitals in London continues to increase. The annual list published by the Fund shows that the total number of such beds at the end of 1931 was 1,577 at 104 hospitals, as against 1,425 at 99 hospitals in December 1930, and 1,055 at 80 hospitals when the Report of the Pay Beds Committee of the Fund was published in 1928. The charges for these beds ranged from 2 guineas per week to 10 guineas or more, a large number being at 4, 5 or 6 guineas, exclusive of whatever might be payable for medical and surgical fees and extras.

25. The insurance scheme for members of the professional and middle classes, submitted to the King's Fund by the British Provident Association, again came before the Council in December. The Hospital Saving Association, whose members make provision towards the cost of ordinary hospital services by contributions of 3*d.* a week, informed the Fund that the number of contributors had increased so rapidly that the administrative expenses could now be met out of income, and that, out of the £25,000 earmarked for the purpose by donors to the Combined Appeal in 1922, a sum of £5,000 was being returned to the King's Fund with the suggestion that it might be used for similar purposes elsewhere. The Council accordingly authorised the Management Committee to pay this £5,000 to the British Provident Association for the preliminary expenses of the new scheme, if satisfied that this would be in accordance with the purposes of the original donors.

26. The scheme provides alternative scales of premiums for making provision against weekly charges for a pay bed in a hospital or for a bed in a nursing home, and, if desired, against medical or surgical fees as well; and also provides for contributions towards the capital cost of a pay bed, in return for which the subscriber has a prior claim to the use of such bed when approved for admission according to the rules of the hospital.

KING'S FUND PROPAGANDA.

27. The Propaganda Committee, though necessarily handicapped to some extent by the prevailing depression, have continued their activities with unabated vigour, devoting their attention mainly to methods of direct propaganda for the Fund and the Voluntary Hospitals.

28. Arising out of the Conference of Hospital Secretaries mentioned in last year's report, discussions with the Press have been in progress which it is hoped will lead to results which will be of benefit to the hospitals generally.

29. The King's Fund film has been furnished with a running commentary in place of sub-titles, and a spoken introduction by Lord Burnham; and now includes a visit by his Royal Highness The Prince of Wales to one of the hospitals on the books of the Fund.

30. As the attention of the King's Fund has often been drawn to unfounded statements that voluntary gifts have been gradually drying up during recent years, a pamphlet on the London Voluntary Hospitals has been issued, showing that down to the end of 1930 Voluntary Hospital income had steadily increased; that voluntary gifts, in London alone, came to over £2,900,000; and, therefore, that the difficulties with which the hospitals were faced were due to exceptional causes, and were not typical of the recent tendency of Voluntary Hospital finance. The pamphlet is illustrated by coloured graphs taken from the Statistical Review annually published by the King's Fund.

31. In November a statement was published on the National Crisis and the Voluntary Hospitals, signed by the Lord Chancellor and other members of the King's Fund Council appointed by His Royal Highness the President as holders of official positions of national importance. The statement emphasised that the voluntary hospitals were carrying on a great public service, the cost of which had to be paid for; that by providing so much of the cost by voluntary gifts the public and the patients secured the presence in the hospital service of many special features essential to the treatment of the sick and the advancement of medical science; and that, in present circumstances, voluntary provision of the cost was also the method of least hardship. The signatories urged that the appeals of the hospitals should be considered sympathetically from these points of view, and that regular support should be given either direct to individual hospitals or through the King's Fund.*

THE OUT-PATIENT QUESTION.

32. At the December Meeting of the Council His Royal Highness the President announced his intention to appoint a Special Committee of Inquiry into the Out-Patient Question, under the Chairmanship of the Earl of Onslow. The scope of the Inquiry, as defined in the terms of reference adopted by the Council, covers the methods in use in the London Voluntary Hospitals, and their effects upon the suitability of the patients treated and the length of time during which patients wait before or after treatment. The membership of the Committee had not been settled by the end of the year to which this Report refers.

* The Statement appears on pages 51 and 52. Copies were offered to hospitals for their own use at a nominal price, and 50,000 copies were purchased.

PERSONAL.

33. The Fund suffered a great loss through the death of Lord Stamfordham. The following resolution was passed by the Management Committee on April 14th :—

“ The Management Committee, on behalf of the General Council and all the members of the Fund, desire to place on record their profound sorrow at the death of Lord Stamfordham. His connection with the work of the Fund began in 1901, when His present Majesty, then Prince of Wales, became its President, and from the time of the passing of the Act of Incorporation in 1907 he had been a member of the Council. As the result of the direct personal supervision exercised over the Fund by its Royal President, Lord Stamfordham, as his private secretary, was, during the years 1901 to 1910, brought into close and almost daily touch with the details of its work ; and from 1910, when the King, on his accession, became its Patron and declared his unabated interest in all that concerned its welfare, Lord Stamfordham continued his association with the Fund in his double capacity as a member of the Council and as the channel of official communication with His Majesty. Throughout the whole of this period of 30 years the Fund had the benefit of his vast experience and his unfailing wisdom, tact and charm in dealing with men and affairs, and his presence and assistance will be very greatly missed.”

34. The following resolution was passed by the Committee after the death of the late Viscount Knutsford :—

“ The Management Committee, on behalf of the General Council and all connected with the Fund, desire to place on record their deep regret at the death of Viscount Knutsford, who was a member of the special Committee of the Fund which dealt with the position of Voluntary Hospitals under the Local Government Bill and other Parliamentary measures, and was for several years a member of the Executive Committee and the Council. His work as Chairman of the London Hospital, his constant personal support and assistance in recent years to such combined activities as the British Hospitals Association, the Hospital Saving Association, and the British Charities Association, and his great power of enlisting public sympathy and help in the service of the sick poor, make his death a severe loss to the whole Voluntary Hospital movement.”

35. The Council had also to regret during the year the deaths of the late Lady Plender, Captain Sir Charles Cust and Mr. Hugh Morrison, three of the Fund's Visitors, and also of Mr. W. J. H. Whittall, formerly a member of the Council and of the Executive Committee, and Chairman of the Sub-Committee whose Report led to the establishment of the Federated Superannuation Scheme for Nurses and Hospital Officers, and Sir William Bennett, a member of the Council and formerly Chairman of the Convalescent Homes Committee.

36. During the absence from England of the Prince of Wales in the early part of the year, the powers of President were exercised by a Committee, appointed by His Royal Highness for the purpose, consisting of the Lord Chancellor, the Speaker of the House of Commons, and the Governor of the Bank of England.

37. The King's Fund has continued to lend staff assistance to the London Voluntary Hospitals Committee, the representative body set up under Section 13 of the Local Government Act for consultations with the London County Council.

SPECIAL NEEDS, 1932.

38. At the Council meeting in December, His Royal Highness the President summed up the position in these words :—

" We meet in difficult times, and in especially difficult times for the voluntary hospitals. Their work is indispensable. It must be paid for. It has so far been paid for by the aid of voluntary contributions which have gone on steadily increasing, till in 1930 they reached the remarkable total of £2,900,000 a year in London alone, or £9,000,000 a year for the whole country. Never was it more necessary than it is at the present moment that these contributions should not fall off. Those who have been accustomed to subscribe should go on if they possibly can. Those who have not subscribed in the past should come forward to take the place of those who cannot continue to give as much as they did before."

39. Down to the end of 1931 contributions to maintenance, taking the hospitals of London as a whole, had not fallen off. It is more than ever important that, during the continuance of the present depression, those who are able to do so should help to maintain, by direct gifts or through the King's Fund, the voluntary income of the hospitals, on which the special character of their work so largely depends.

40. The Council greatly appreciate the assistance of the Press in keeping before the public the claims of the hospitals.

ST. JAMES'S PALACE, *June 7, 1932.*

Distribution Meeting of the President and General Council, December 11, 1931.

A MEETING of the President and General Council of King Edward's Hospital Fund for London, for the purpose of awarding grants to the Hospitals and Convalescent Homes for the present year, was held at York House, St. James's Palace, on Friday morning, December 11, 1931, at 11.30, His Royal Highness the Prince of Wales being in the Chair.

Those present were :—Rev. Principal Alfred E. Garvie, D.D., Rev. Owen S. Watkins, Earl of Donoughmore, Viscount Burnham, The Lady Ampthill, Lord Somerleyton (Hon. Secretary), Lord Marshall, Lord Luke (Hon. Secretary), The Chairman of the County Council (Mr. Ernest Sanger), The Governor of the Bank of England (Rt. Hon. Montagu Norman), The President of the Royal College of Physicians (Lord Dawson), Sophy Lady Hall, Sir Godfrey Thomas, Bt., Sir Walter Lawrence, Bt., Sir John Rose Bradford, Bt., Sir George Roberts, Bt., Sir George Makins, Lady Hudson, Sir Clive Wigram, Maj.-General Sir Cecil Lowther, Sir William J. Collins, Sir Frederick M. Fry, Sir Leonard Cohen (Hon. Secretary), Sir Harold Wernher (Hon. Secretary), Sir Cooper Perry, Mr. H. L. Eason, Mr. V. Warren Low, Wing-Commander Louis Greig, Professor Winifred Cullis, Dr. H. Morley Fletcher, Mr. Eardley Holland, Mr. F. W. J. Jackson, Dr. Gilbert E. Orme, Mr. J. Beaumont Pease, Mr. Ernest H. Pooley.

Lord SOMERLEYTON (Hon. Secretary) read the Minutes of the last meeting, which were confirmed and signed.

LETTERS OF REGRET.

Lord LUKE (Hon. Secretary) reported letters of regret from the following :—The Lord Lieutenant of the County of London (Marquess of Crewe), The Lord High Chancellor (Lord Sankey), The Speaker of the House of Commons (Captain Rt. Hon. E. A. Fitzroy, M.P.), Marquess of Reading, The Bishop of London, The Bishop of Southwark, Cardinal Bourne, The Chief Rabbi (Very Rev. J. H. Hertz, D.D.), Earl of Iveagh, Viscount Hailsham, Lord Revelstoke, The Lady MountStephen, Lord Stanmore, Lord Doverdale, Lord Mildmay, Lord Ebbisham, Lord Macmillan, Hon. Sir Arthur Stanley, The Minister of Health (Rt. Hon. Sir Edward Hilton Young, M.P.), The President of the Hospital Sunday and Hospital Saturday Funds (Rt. Hon. the Lord Mayor), The President of the Royal College of Surgeons (Lord Moynihan), Rt. Hon. J. H. Whitley, Rt. Hon. J. H. Thomas, M.P., Sir Cuthbert S. Wallace, Sir William H. Bennett, Sir James Kingston Fowler, Sir Alan G. Anderson, Sir Basil Mayhew, Sir Edward Penton, Dr. Louisa Garrett Anderson, Mr. Walter G. Spencer, Mr. Lionel de Rothschild, Mr. Robert Fleming, Mr. Henry L. Hopkinson, Mr. E. R. Peacock (Hon. Treasurer), Mr. John W. Samuel.

THE PRINCE'S SPEECH.

HIS ROYAL HIGHNESS THE PRINCE OF WALES said :—

My Lords, Ladies and Gentlemen,—I have first the honour of reading a message from His Majesty the King, our Patron :—

BUCKINGHAM PALACE.

"The King desires to congratulate the Council of King Edward's Hospital Fund for London on being able to make a further increase in the distribution this year. His Majesty regards it as most important that the income of the King's Fund and the voluntary hospitals should be maintained at this time of crisis.

December 11, 1931."

The Present Crisis.

HIS ROYAL HIGHNESS continued :—We meet in difficult times, and in especially difficult times for the voluntary hospitals. Their work is indispensable. It must be paid for. It has so far been paid for by the aid of voluntary contributions which have gone on steadily increasing, till in 1930 they reached the remarkable total of £2,900,000 a year in London alone, or £9,000,000 a year for the whole country. Never was it more necessary than it is at the present moment that these contributions should not fall off. Those who have been accustomed to subscribe should go on if they possibly can. Those who have not subscribed in the past should come forward to take the place of those who cannot continue to give as much as they did before.

Increase in the Distribution.

In these circumstances it is particularly encouraging that the King's Fund is able to make another substantial increase in its distribution. Last year the ordinary grants were £266,000. This year they are £275,000. The grants in aid of the Pensions Scheme are a little over £19,000, of which £9,000 is to be taken from the special fund accumulated for the purpose. The total distribution is thus just over £294,000, of which £285,000 comes from the current income of the year. In achieving this result we have been greatly helped by four items in our receipts. Two of these I mentioned at our last Meeting. These were the gift of £2,000 from His Exalted Highness the Nizam of Hyderabad through Sir Akbar Hydari, the leader of the Hyderabad Delegation at the first Round Table Conference; and £10,000 entrusted to the King's Fund by the British Charities Association for distribution amongst the London hospitals. The third is a further donation of £9,000 from the anonymous friend whose gifts during the past few years now amount to no less than £63,000. The fourth is the legacy of £50,000 from the late Sir Otto Beit, who was such a munificent supporter of the cause of healing and the advancement of medical science, and had already given the King's Fund £56,000 for the purchase of radium. It is a remarkable fact that the amount received by the King's Fund in legacies during each of the past four years has been about £65,000. We do not distribute the whole of the legacies, because this might mean that we should be unable to maintain the distribution at the same figure in the following year. But such large receipts from this source in four successive years have enabled us to make considerable increases in the distribution, without any departure from the paths of prudence.

The Distribution Committee explain in their Report the way in which they have used the additional amount available. During 1930 the hospitals as a whole had done better than had been expected. The King's Fund Statistical Review showed more deficits than in the previous year, but these were still outnumbered by the surpluses. No one can tell, until the accounts for 1931 come in, which hospitals have been most affected by the present crisis. So the Distribution Committee have used the extra money to strengthen the finances of the hospitals which had suffered most in 1930, or which had already incurred exceptional liabilities.

Patients' Waking Hours.

I am glad to see that the Report on the subject of patients' waking hours, which we discussed last time, and which was published in May, is bearing fruit. In present circumstances, it is not easy for hospitals to make changes that may involve additional staff. But already in July the Visitors found that some hospitals had been able to defer the hour to 6 o'clock, in accordance with the suggestions circulated by the King's Fund. The Ministry of Health, moreover, have commended these suggestions to all the County Councils and County Borough Councils throughout the country. We are greatly indebted to the Visitors and to the Distribution Committee for a very useful piece of work in this direction.

Hospital Saving Association and British Provident Association.

Besides the Reports of the Distribution Committee, you have before you to-day two Reports by the Management Committee which refer to the future. One of these deals with the British Provident Association scheme, which has already had the approval of the Council, for assisting members of the middle and professional classes to make provision for the cost, when admitted to a pay bed at a voluntary hospital. The Report gives striking figures of the success of the Hospital Saving Association, which performs a somewhat similar service for the ordinary hospital patients. It has nearly 1,000,000 members and pays about £388,000 a year towards their cost when in hospital. But with all such schemes there is always a difficult time at the beginning, when the contributions from members are small compared with the expenses. The donors who earmarked their gifts to tide the Hospital Saving Association over this preliminary period have been fully justified by the results. So successful, indeed, has been the Association, that it now finds itself able to repay £5,000 out of the £25,000 it received. The proposal before you to-day is that, if the original donors agree, this £5,000 should be used, in the same way, to help to launch the British Provident Association.

Out-Patient Inquiry.

The other Report of the Management Committee deals with the Out-patient question. Suggestions are constantly being made for remedying overcrowding, hours of waiting and other defects of the Out-patient Departments. Experiments of various kinds have been tried, and are being tried, by hospitals. People with ideas on the subject have been publishing them, and have been making representations to the King's Fund. An inquiry into the question was held 20 years ago. Many changes have taken place since then, and the Management Committee think the time has come when another special Committee should be appointed. Under the Act of Incorporation I have the power to constitute the Committee and appoint the members. It would be for you to define its powers, and a draft resolution for that purpose is before you. I have been fortunate enough to secure the consent of Lord Onslow to act as Chairman. His work as Chairman of the Voluntary Hospitals Commission is only one of his many qualifications for the post. Until the Committee is complete it seems better not to mention any of the other members. There may be six more, or possibly seven. The lists from which I hope to make the selection contain a number of names, both medical and lay; some are already members of the King's Fund, some are not; some have hospital experience, others have organising experience elsewhere; some are men, and some are women. No one will be appointed as representative of any particular interest. The sole object will be to find, if possible, an impartial solution of the problem that can be accepted and put into operation by all the hospitals. The draft terms of reference are pretty wide, so as to cover various questions that have been raised about the functions of Out-patient Departments. But, as it may take time for the hospitals to agree about

these questions, there are supplementary resolutions asking the Committee to consider the possibility of effecting some reduction of waiting hours by administrative changes which would not involve these larger problems. I hope you will all agree that this is a business-like way of approaching the subject.

Personal.

The King's Fund shares in the universal sorrow at the death of Lord Knutsford. He had been a member of the Council, of the Executive Committee, and of the Parliamentary Committee. His great work for the London Hospital was, of course, his outstanding achievement. But he had an additional claim to the regard and affection of the members of a Central Fund like this, and that was the active part he took in all the recent co-operative movements for the benefit of the hospitals taken as a whole, such as the British Hospitals Association, the Hospital Saving Association, and the British Charities Association. It is not only one hospital, but all the hospitals and all interested in hospitals, who feel that they have lost one of their best friends. We were grieved to hear of the death of Mr. W. J. H. Whittall, who was a member of the Council till this year. It is to his expert work as Chairman of the Committee on Pensions that we are indebted for the origin of the Federated Scheme for Nurses and Hospital Officers.

It now only remains for me to express my thanks and yours, my Lords, Ladies and Gentlemen, to the Distribution Committee and their Chairman, Sir Cooper Perry, for all the work which they have done throughout the year, culminating in the list of grants which is before us to-day. It is no small task, you may imagine, to draw up recommendations for the distribution of £294,000 amongst 200 institutions. To collect and analyse the necessary information is a matter of months. To study that information and prepare the list of grants takes several weeks. But the knowledge and judgment needed for the work are the fruit of experience extending over years.

I will now ask Mr. Montagu Norman, in the unavoidable absence of our Treasurer, Mr. Peacock, to make a financial statement.

FINANCIAL STATEMENT.

The Rt. Hon. MONTAGU NORMAN (Governor of the Bank of England), after expressing his regret at the absence of Mr. Peacock, said :—

It is indeed gratifying that the King's Fund is again in a position to increase its distribution as the result of the continuous growth in the income of the Fund. When the estimates were before the Council in November, it was anticipated that the receipts for 1931 on general account would be about £7,000 more than in 1930, and this expectation shows every prospect of being realised. This is mainly due to three large contributions which have been mentioned by His Royal Highness, namely, £10,000 from the British Charities Association, £9,000 from the anonymous donor who has helped us so generously during the past few years, and £2,000 from His Exalted Highness the Nizam of Hyderabad. Legacies, for the fourth year in succession, have amounted to between £60,000 and £70,000, the most important this year being the munificent bequest of £50,000 from Sir Otto Beit, to whom the King's Fund was already indebted for £56,000 for the purchase of radium. The Council thus felt fully justified in making an increase in the ordinary distribution from £266,000 to £275,000. Besides this additional £9,000 of ordinary grants, there is an increase of £2,845 in the grants in aid of expenditure on the Pensions Scheme. Last year these came to £16,468. This year the total is £19,313. These grants, which began in 1928, were promised for the first seven years of the Scheme, the maximum in any one year being £20,000. During the past few years we have been able, out of the receipts

from legacies, to accumulate a special reserve fund against this liability. We propose to draw £9,000 from this reserve fund, and to pay the other £10,313 out of current income. We shall still have a special reserve of £51,000, and this will considerably reduce the amount that will have to be taken out of income during the rest of the period. On these estimates the result of the year's working will be that we distribute £294,313 as against £282,468 last year: that £285,313 will be drawn from current income and £9,000 from the special pensions reserve; and that about £25,000 will be carried forward to general reserve. The total addition to the capital fund and the general reserve fund, during the last four years, will then be almost exactly £260,000.

THE LEAGUE OF MERCY.

Lord MARSHALL, in making the annual statement on behalf of the League of Mercy, said that, in spite of the difficult conditions prevailing during the year, the Council of the League proposed to allocate to the King's Fund the sum of £17,000 from its collections. This was the same amount as had been transferred to the Fund during each of the past four years. The League of Mercy, since its inauguration in 1899, had contributed a total of £484,034 to the King's Fund. In addition it had made grants of £141,399 to Extra-Metropolitan Hospitals, making a grand total of £625,433.

GRANTS TO HOSPITALS AND CONVALESCENT HOMES.

The Chairman of the Distribution Committee (Sir COOPER PERRY) presented the Report of the Committee on the Distribution to Hospitals (including Recovery and Convalescent Branches), and moved the recommendations. (*See pages 26 to 29.*)

Sir LEONARD COHEN (Hon. Secretary) presented the Schedule containing the list of awards to Hospital (including Recovery and Convalescent Branches). (*See pages 30 to 40.*)

Mr. V. WARREN LOW having seconded, the motion was put and carried unanimously.

The Chairman of the Distribution Committee (Sir COOPER PERRY) then presented the Report of the Committee on the Distribution to Convalescent Homes not attached to particular Hospitals, and moved the recommendations. (*See page 41.*)

Sir HAROLD WERNHER (Hon. Secretary) presented the Schedule containing the list of awards to Convalescent Homes not attached to particular hospitals. (*See pages 42 to 44.*)

The motion, having been seconded by Lady HALL, was then put and carried unanimously.

DATE OF POSTING CHEQUES.

On the motion of Lord DAWSON OF PENN, seconded by the Rev. Principal ALFRED E. GARVIE, D.D., it was resolved that the cheques for the grants should be posted on Friday, December 18.

OUT-PATIENT QUESTION: PROPOSED COMMITTEE OF ENQUIRY.

The Chairman of the Management Committee (The Earl of DONOUGHMORE) presented a Report on the Out-patient Question, and moved the recommendation thereon.

The recommendation, having been seconded by Mr. J. BEAUMONT PEASE, was carried unanimously.

PRELIMINARY EXPENSES OF THE HOSPITAL SAVING ASSOCIATION AND OF THE BRITISH PROVIDENT ASSOCIATION (PAY BED INSURANCE SCHEME).

The Chairman of the Management Committee (The Earl of DONOUGHMORE) presented a Report on the Preliminary Expenses of the Hospital Saving Association and of the British Provident

Association, and moved the recommendation that the General Council should authorise the Management Committee to carry out the proposal that the £5,000 remaining of the original gift of £25,000, and now to be repaid by the Hospital Saving Association, should be applied for the purpose of launching the British Provident Association, provided that the Management Committee were satisfied that this would be in accordance with the purposes specified by the original donors and would have the consent of so many at least of them as contributed £5,000 to the original gift.

The recommendation was seconded by Sir FREDERICK FRY.

In reply to a question by Sir William Collins, Lord DONOUGHMORE said that there would be no organic connection between the King's Fund and the British Provident Association. In that respect the position was exactly the same as before. The King's Fund was very friendly with the new body, but was not concerned in its management.

The motion was then put, and carried unanimously.

ARRANGEMENTS FOR 1932.

HIS ROYAL HIGHNESS then said:—My Lords, Ladies and Gentlemen,—We now come to the business for 1932. Dr. Louisa Garrett Anderson, who has served as a Visitor and on the Hospital Economy Committee, finds herself unable to continue on that Committee, though she will remain on the Council. Except for this case, I propose to re-appoint all the members of the Council and Committees and the Officers. I propose to make a few additional appointments, but these will be announced at the formal Council meeting in January. I will now ask Lord Donoughmore to move the delegation resolutions for your approval.

On the motion of the Chairman of the Management Committee (The Earl of DONOUGHMORE), seconded by Dr. GILBERT ORME, resolutions were approved delegating powers to the various Committees for 1932.

VOTE OF THANKS TO THE PRINCE OF WALES.

Viscount BURNHAM moved that their best thanks be given to His Royal Highness, their President, for so courteously presiding over the meeting, and not only for that, but also for welcoming them to his house. They all marvelled at the extent of His Royal Highness's activities, as they saw them recorded day by day in the newspaper press, but it was very fortunate for the King's Fund that they had the honour of his name and services, considering that he, as everyone knew, not only within this country, but within the whole British Empire, wielded the wand of the magician in all those causes of human-kindness to which he was devoted.

Sir WALTER LAWRENCE, Bt., having seconded, the motion was carried with acclamation.

HIS ROYAL HIGHNESS briefly acknowledged the vote of thanks, and the proceedings then terminated.

Meeting of President and General Council, June 7th, 1932.

THE Annual Meeting of the President and General Council of King Edward's Hospital Fund for London was held at St. James's Palace on Tuesday morning, June 7, 1932, at 11.30, His Royal Highness the Prince of Wales being in the Chair.

Those present were :—The Bishop of London, The Bishop of Southwark, Rev. Principal Alfred E. Garvie, D.D., Rev. Owen S. Watkins, The Chief Rabbi (The Very Rev. J. H. Hertz, D.D.), Earl of Donoughmore, The Lady Ampthill, Lord Somerleyton (Honorary Secretary), Lord Marshall, Lord Mildmay, Lord Luke (Honorary Secretary), The Chairman of the County Council (Mr. Angus N. Scott), The Governor of the Bank of England (Rt. Hon. Montagu C. Norman), The President of the Royal College of Physicians (Lord Dawson), Rt. Hon. Sir Clive Wigram, Sophy Lady Hall, Sir Godfrey Thomas, Bt., Sir Walter Lawrence, Bt., Sir John Rose Bradford, Bt., Sir George Roberts, Bt., Major-General Sir Cecil Lowther, Sir Cuthbert S. Wallace, Sir William J. Collins, Sir Frederick M. Fry, Sir Leonard Cohen (Honorary Secretary); Sir Harold Wernher (Honorary Secretary), Sir Basil Mayhew, Sir Cooper Perry, Sir Ernest Pooley, Mr. H. L. Eason, Mr. V. Warren Low, Professor Winifred Cullis, Mr. Walter G. Spencer, Dr. H. Morley Fletcher, Mr. Henry L. Hopkinson, Mr. F. W. J. Jackson, Dr. Gilbert E. Orme, Mr. E. R. Peacock (Honorary Treasurer), Mr. J. Beaumont Pease.

Lord SOMERLEYTON (Hon. Secretary) read the minutes of the last meeting, which were confirmed and signed.

LETTERS OF REGRET.

Sir LEONARD COHEN (Hon. Secretary) reported letters of regret from the following :—The Lord-Lieutenant of the County of London (The Marquess of Crewe), The Lord High Chancellor (Lord Sankey), The Speaker of the House of Commons (Captain The Rt. Hon. E. A. Fitzroy, M.P.), Marquess of Reading, Cardinal Bourne, Earl of Iveagh, Viscount Burnham, Viscount Hailsham, Lord Revelstoke, The Lady MountStephen, Lord Stanmore, Lord Doverdale, Lord Ebbisham, Lord Macmillan, Hon. Sir Arthur Stanley, The Minister of Health (Rt. Hon. Sir Hilton Young, M.P.), The President of the Hospital Sunday and Hospital Saturday Funds (Rt. Hon. the Lord Mayor), The President of the Royal College of Surgeons (Lord Moynihan), Rt. Hon. J. H. Whitley, Sir George Makins, Lady Hudson, Sir James Kingston Fowler, Sir Alan G. Anderson, Sir Edward Penton, Wing-Commander Sir Louis Greig, Dr. Louisa Garrett Anderson, Mr. Lionel de Rothschild, Mr. Robert Fleming, Mr. Eardley Holland, Mr. John W. Samuel.

THE PRINCE'S SPEECH.

HIS ROYAL HIGHNESS THE PRINCE OF WALES, who on rising to address the Council was received with acclamation, said :—

My Lords, Ladies and Gentlemen,—I have first of all to read a message from His Majesty the King, our Patron :—

“ BUCKINGHAM PALACE.

“ The King feels that the fact that the finances of the Hospitals have been so well maintained, despite the stringency of 1931, is very significant of the widespread public interest in their welfare. His Majesty earnestly trusts that this support will not fail during the present year.

"His Majesty considers it a notable achievement on the part of the King's Fund that it should have been able at this time not only to increase the amount distributed to the Hospitals, but to add substantially to reserve."

HIS ROYAL HIGHNESS continued :—At this meeting I am usually able to give you two pieces of financial news. One is the result of last year's working for the King's Fund itself. The other is the result for the hospitals of London taken as a whole.

King's Fund Accounts.

The accounts of the King's Fund for 1931 are before you to-day, and contain some remarkable figures. We estimated for an increase of £7,000 in our net income. But the actual increase was £12,000; the total being £315,000. We used part of this to increase the ordinary distribution from £266,000 to £275,000; part went in grants towards expenditure on the Pensions Scheme; and part we kept in reserve against future needs. The total amount distributed in 1931 was £294,313, as compared with £282,468 in 1930. I should like personally to express my thanks to all the subscribers and donors who contributed towards this result; and particularly to His Exalted Highness the Nizam of Hyderabad for his donation of £2,000; my personal thanks to the anonymous friend who gave us another £9,000, the eighth large gift from the same source; and my thanks and those of the Council to the League of Mercy for its contribution of £17,000, and to the British Charities Association, who entrusted us with £10,000 for distribution. It is also very gratifying that, thanks largely to the generous bequest of the late Sir Otto Beit, legacies should again, for the fourth year in succession, have exceeded £67,000. It is clear that the King's Fund commends itself to testators who recognise the claims of the Hospitals, but are not specially interested in any particular one. In addition to the income available for general purposes, we have also received, since our last meeting, another anonymous donation of £10,000, subject to special trusts which leave the King's Fund a certain amount of discretion. We are very grateful to the donor, both for the gift itself and for the confidence thus reposed in the Council and in the Distribution Committee.

Finance of the Hospitals.

I now come to the finance of the Hospitals, and here also I want to mention a remarkable thing. Year after year people have said: "The Hospitals have done well in the past, but this year is going to be a particularly difficult one." Year after year it has been perfectly true. Yet year after year, so far, the Hospitals have made the necessary efforts; the public have responded; and, though some Hospitals have had serious deficits, the aggregate income has kept ahead of the expenditure. It seemed impossible that this should happen again in 1931. But it did. In 1931 the Hospitals again had an aggregate surplus. The figures are not yet quite complete, but, so far, they show that approximately 82 Hospitals had surpluses on the year's working, as against 57 with deficits. Some of these deficits were fairly heavy, and form a serious problem for the individual Hospitals concerned. But, even so, the total of the surpluses exceeded the total of the deficits by about £65,000. In 1931 the Voluntary Hospital Service, taken as a whole, once more balanced its budget. We all know what a difficult task the balancing of a budget was in 1931. And just as the success of our nation in that great effort was a magnificent proof of the soundness of our national life, so also is the success of the Voluntary Hospitals in 1931 a proof of their soundness, and of the hold which they have on the support of the people of this country. This is one of the hopeful signs. The present difficulties of the Hospitals are not due to any gradual decline in the Voluntary System. On the contrary, the income of the London Hospitals steadily increased from 3¼ millions in 1927 to 3¾ millions in 1931. The Voluntary Hospitals are suffering, like everything else, from the world crisis. There are some Hospitals which,

for one exceptional reason or another, have exceptional difficulties even in ordinary times. It is not surprising therefore, that some are now suffering from serious deficits. But the Hospitals as a whole began 1932, as they began 1931, in a strong financial position. Here is another hopeful sign, I think. When we say that the financial position of the Voluntary Hospitals in 1931 was strong, we mean that the public were supporting them regularly, and showed every sign of wishing to continue to support them. But in the present crisis numbers of people who normally contribute are genuinely unable to do so, and could not do so even in 1931. Where, then, did the increased income come from? It seems evident that many of those who can still afford to contribute are feeling that it is their duty to give more, just because so many other people are obliged to give less. That, my Lords, Ladies and Gentlemen, I think is a wonderful spirit, and is the right way in which to view the claims of the Voluntary Hospitals during the present crisis, especially the claims of the Hospitals with deficits. The fact that a period of severe stress finds out the weak points in the line is not a reason for panic, still less for a general retreat. What it does call for is an intensive effort to reinforce the weak spots, while still keeping up supplies to the rest.

Re-allocation of Radium.

We have before us to-day a report from the Distribution Committee dealing with the re-allocation of the radium hitherto contained in the 4-gramme bomb at the Westminster Hospital. Although this radium now belongs to the King's Fund as the result of an exchange, the bomb was originally lent to the Westminster Hospital by the National Radium Commission, for a scheme of work arranged between the Hospital and the Commission. When, therefore, the Commission became convinced that, in present circumstances, the use of the bomb should be discontinued, the Distribution Committee accepted their recommendation, after having first discussed with them certain alternatives that had been suggested. I am sure you will approve of their action, and you will all have seen that the Conference suggested by Lord Dawson and Lord Moynihan has since reported, and has agreed that the decision of the Commission was justified. When the re-allocation is completed the King's Fund will have 10 grammes of radium out on loan amongst 24 London Hospitals.

Patients' Waking Hours.

It is now twelve months since the Distribution Committee published their report on Patients' Waking Hours, and suggested that, where there was no special reason to the contrary, the hour should not be earlier than six. The Committee have now been inquiring into the results. It is satisfactory to learn that, out of 66 Hospitals where patients used to be awakened before six, we already know of 37 which have found it possible to change the hour, 22 of them to six o'clock. The replies will all be handed to this year's Visitors for any comment they may wish to make.

Provision for Patients of Moderate Means.

We have again issued our annual list of the pay beds provided in the London Voluntary Hospitals for persons of moderate means. The number has now increased to 1,577 beds at 104 Hospitals. This is a great service to a section of the community who are as hard hit as any other by the present financial crisis. For large numbers of people, however, there still remains the problem how to meet the cost of an illness or operation, even when a pay bed is available at a moderate weekly charge. That is why we welcome the launching of the scheme drawn up by the British Provident Association, whose meeting I shall have the privilege of attending and presiding over to-morrow, whereby those who join the Association can make provision in advance by means of annual premiums, towards the cost of a pay bed if and when the time comes. The British Provident Association is, of course, quite distinct from the King's Fund; but we have always regarded the Association as the natural

complement to such movements as the Hospital Saving Association, which enable wage-earners to provide, by means of weekly contributions, their fair share of the cost when receiving treatment in the ordinary beds. Clearly the soundest way of meeting the cost of illness is by applying the principle of provision in advance. Everyone who can afford to do so should co-operate, while in health, to provide against an expense which may otherwise be a crushing burden on those upon whom it happens to fall. Those who join will do two things: they will, when the time comes, be better able to pay for accommodation appropriate to their normal standard of living; and they will not themselves be obliged to occupy ordinary beds which were intended for those who cannot be expected to provide their full cost. At the Lord Mayor's meeting at the Mansion House to-morrow afternoon, at which, as I have said, I hope myself to be present, the new Chairman of the Association, Lord Lloyd, will explain just how it will enable its members to secure these benefits. I personally asked Lord Lloyd if he would take over the Chairmanship. We know what a great many activities he is interested in, and we are very pleased that the Association will have such a very able man at its head.

The Out-Patient Inquiry.

The Out-patient Committee, under the Chairmanship of Lord Onslow, are actively engaged on their Inquiry. The question is so complex, as well as so important, that no one would be surprised if it was still some time before the Committee were in a position to present a report. As was pointed out when the Committee was constituted, the Hospitals themselves have lately been giving increased attention to the subject. Quite a number of them have been studying their own methods, and trying experiments with a view to reducing the time of waiting, and are thus in a position to give very useful evidence on the question of what is practicable and what is not.

Propaganda Work.

The present exceptional difficulties of the Hospitals make the propaganda work of the King's Fund even more important than usual. We particularly want the public to realise two facts. The first is that the present difficulties *are* exceptional, and that there has been no gradual decline in voluntary hospital finance. A steady increase in income from $3\frac{1}{4}$ millions to $3\frac{3}{4}$ millions in five years is progress, not decline. The second is that the Hospitals have a just claim to a regular income from voluntary sources, since they provide a regular public service, some of the most valuable features of which are the result of voluntary support. The Propaganda Committee, under the Chairmanship of Lord Burnham, and with the assistance of a number of distinguished people in different departments of life, also continues to keep the name of the King's Fund prominently before the public in various original and ingenious ways. This is a very important side to the activities of the Fund. I am, and I am sure we all are, most grateful to all those who have put in so much time on this work.

We have no reports from the Hospital Economy Committee this time. This does not mean that the department has not been busy. Besides the ordinary work of the Fund and the questions connected with radium, they have been helping the London Voluntary Hospitals Committee with the Survey of the Hospital Service of London, which that Committee is preparing in co-operation with the London County Council and the Metropolitan Borough Councils.

Personal.

The Council have to regret the loss by death of Sir William Bennett, who had been a member of the Council and the Revenue Committee for many years, and was at one time Chairman of the Convalescent Homes Committee.

I have now only to express my thanks and yours to the Treasurer and the Members of the Finance Committee for their care of our investments, which is no small task in these times. We are also greatly indebted to the Honorary Secretaries and to the members of the other Committees, who carry on the day-to-day work of the Fund.

I will now ask Mr. Peacock to present the Accounts.

ACCOUNTS FOR 1931.

Mr. E. R. PEACOCK (the Hon. Treasurer), in moving the adoption of the Account of Receipts and Expenditure and the Balance Sheet for the year ended 31st December, 1931, said: May it please Your Royal Highness, my Lords, Ladies and Gentlemen:—Your Royal Highness has already referred to the remarkable result of the year's working and to the most important of the contributions which helped to produce it. In November we estimated for a net income, after paying all expenses, of £310,000, as against £303,000 in 1930. The actual total came to within £70 of £315,000. Subscriptions and donations were £3,392 less than in the previous year, but this small decrease was more than balanced by an increase of £1,626 in legacies and of £3,265 in income from investments. Last year's grant of £10,000 from the British Charities Association was an additional item. Legacies came to £69,000. This included one large sum of £50,000 under the will of the late Sir Otto Beit. But there was nothing exceptional in the total, since the corresponding figures for the previous three years 1928 to 1930 were £69,000, £68,000 and £67,000. Nevertheless, it was considered prudent not to distribute the whole of the legacies, but to retain part as a reserve for the future, which, as we all fully realise, is subject at present to more than the usual uncertainties, from the point of view both of our own income and of the needs of the hospitals. The ordinary distribution was increased from £266,000 to £275,000. In addition to this, money had to be found for the grants in aid of the expenditure of the Hospitals on the Pensions Scheme. These showed an increase from £16,468 to £19,313, due to the larger number of hospitals that had adopted the scheme, and of individual members of the nursing and administrative staffs who had joined. As, however, the promise made by the Fund was limited to a total of £20,000 in any year, for the first seven years of the scheme, the amount of the grants from the Fund has now practically reached its maximum and the liability will only continue for about another three years. Against this limited liability a reserve of £60,000 had been built up out of legacies received during the past few years. It was considered safe, therefore, to take £9,000 from this reserve. The amount required to be taken from current income for this purpose was thus reduced from £16,468 in 1930 to £10,313 in 1931, and will be still further reduced in future years. It is indeed gratifying that during the past three years the net annual income of the Fund, after paying expenses, has increased from £305,000 to £315,000, and the annual distribution from £259,000 to £294,000; while during the same period the capital and general reserve funds have been increased by £224,000. We are concerned to-day only with the accounts for 1931. But there is one item of receipts for 1932 which I should like to mention, and which has given us all the greatest pleasure and gratification. His Royal Highness the Prince of Wales, our President, has honoured the Fund by increasing his annual subscription from £100 to £200.

I now have the honour to move the adoption of the accounts.

The motion for the adoption of the Accounts, having been seconded by Mr. F. W. J. JACKSON, was then put and carried unanimously.

ANNUAL REPORT FOR 1931.

The Chairman of the Management Committee (The Earl of DONOUGHMORE) moved the adoption of the Annual Report of the General Council for the year 1931. (See pages 5 to 13.)

Lady AMPHILL having seconded the resolution, the report was unanimously adopted.

RE-ALLOCATION OF RADIUM.

The Chairman of the Distribution Committee (Sir COOPER PERRY) presented a Report of the Committee on the re-allocation of Radium to Hospitals since December, 1930, and moved the recommendation that the action taken by the Committee, in the exercise of the powers delegated to them by the General Council, be approved. (*See pages 45 to 47.*)

The motion, having been seconded by Mr. HENRY L. HOPKINSON, was then put and carried.

COST OF MAKING RADIUM AVAILABLE FOR USE AT HOSPITALS.

The Chairman of the Management Committee (The Earl of DONOUGHMORE) then presented a Report recommending that power be delegated to the Committee to meet the cost of making Radium available for use at Hospitals.

The motion was seconded by Sir JOHN ROSE BRADFORD and carried unanimously.

WORK OF THE PROPAGANDA COMMITTEE IN 1931.

The Chairman of the Revenue Committee (Lord LUKE) presented a Report of the Committee on the work of the Propaganda Sub-Committee, and moved the recommendation that it be published in the Annual Report of the King's Fund for the year 1931. (*See pages 48 to 51.*) Lord Luke referred to the "Mock Trials" now being held on Tuesdays. In answer to a question by His Royal Highness, he explained that that afternoon Mr. John Drinkwater would accuse five leading actresses of "Undue Domesticity."

Sir CUTHBERT WALLACE having seconded, the resolution was unanimously carried.

VOTE OF THANKS TO HIS ROYAL HIGHNESS.

The BISHOP OF LONDON said that it was to him a great honour to move a vote of thanks to His Royal Highness, and he did so after 31 years of attendance, during which either His Royal Highness or his predecessors had presided. He must say how tremendously great their admiration had been of the ability with which he did it and the way in which he spurred up their interest. They ought also to thank him this year for doubling his subscription in these very difficult times.

The Chairman of the London County Council (Mr. ANGUS N. SCOTT), in seconding the motion, said that it was a matter of pride to them all that, amid the many claims made upon His Royal Highness, he should find time to take a real and active interest in the work of the Fund, and he would like, on behalf of the people of London, to thank him most sincerely for the interest which he took.

The vote was then put and carried with acclamation.

HIS ROYAL HIGHNESS then said:—I thank you once again for the way you have received this vote of thanks, and I am grateful for the kind terms in which it was proposed and seconded. There is just one other thing I would like to mention. I feel that we should like to congratulate Mr. Maynard on the honour that has recently been conferred on him by His Majesty. We know how well that honour is deserved, and I should again like to express to him our appreciation for all the splendid work he has done for so long for our Fund.

The proceedings then terminated.

DISTRIBUTION COMMITTEE.

REPORT ON DISTRIBUTION TO HOSPITALS

(INCLUDING RECOVERY AND CONVALESCENT BRANCHES OF HOSPITALS).

1. The amount placed at the disposal of the Distribution Committee for allocation amongst hospitals and their recovery and convalescent branches at the present distribution is £272,000, as against £263,000 last year.

2. The number of hospitals applying for grants is 147, as against 141 in 1930, applications having been received from Bexley Cottage Hospital, Brookfield Orthopædic Hospital, Jewish Home of Rest, Ormond Maternity Home, Putney Hospital and Wilson Cottage Hospital.

3. The King's Fund Statistical Review of the finances of the hospitals in 1930 showed that during that year the effect of the prevailing depression upon the finances of the voluntary hospitals had not been as great as had been feared. There was an increase in the number of hospitals with deficits on the year's working and, had it not been for a single donation of £100,000 to one hospital, there would have been, for the first time since 1926, a net aggregate deficit. The total increase in income was, however, no less than £157,000, with the result that, in spite of an increase of £131,000 in expenditure, the surpluses still exceeded the deficits, both in number and in amount.

4. Although the King's Fund makes its distribution grants in respect of 1931, the accounts from which these figures are taken are the latest available, namely, those for 1930, and it is impossible to tell at present which hospitals have been most affected by the difficulties of the current year. In dealing with the extra amount at their disposal, the Committee have therefore first taken into account the known facts as to the additional hospitals applying for grants this year, the increases in occupied beds resulting from extensions opened since 1929, and the larger number of deficits in 1930. They have then used the balance to strengthen as far as

possible the position of hospitals which had already incurred liabilities through past maintenance deficits or through urgent schemes of capital expenditure recently completed or now in hand.

5. The grants recommended in aid of maintenance amount to £243,250, as compared with £232,100 in 1930, the grants towards schemes of capital expenditure being £28,750, as against £30,900 last year. The special grants towards expenditure on the Federated Superannuation Scheme for Nurses and Hospital Officers come to £19,313, as against £16,468 in 1930. The total of the present distribution is thus £291,313.

6. The Pensions grants are limited to £20,000 a year or to 25 per cent. of the expenditure of the hospitals on the Federated Superannuation Scheme for Nurses and Hospital Officers, whichever may be the smaller, for a period of 7 years; and the Distribution Committee also take into account, within the maximum of £20,000 and subject to certain conditions, expenditure in respect of supplementary pensions for back service and pensions to retired officers. The increase in the grants this year is due to the fact that by October, 1931, 7 more hospitals had adopted the Scheme, making 104 in all, and that more nurses and officers had joined. As a very small further increase would bring the total above the maximum of £20,000, it is hardly likely that the grants during the remaining three years of the period can be on quite the same percentage scale, for each of the separate headings, as during the first four years.

7. The Committee are again greatly indebted to the Visitors who inspected the hospitals. As usual, they are recommending that extracts from the Reports should, in suitable cases, be sent to the hospitals with the grants, for the observations of the Committees of Management. In some instances extracts were forwarded at once without waiting for the distribution. Most of these related to fire precautions, in connection with which it is the settled practice of the King's Fund not to take any responsibility itself, but to enquire whether the Committee of the Hospital, after considering the Visitors' observations, are satisfied that the precautions are adequate.

8. The information collected by the Visitors in 1930 on the subject of Patients' Waking Hours was considered early in the year by a sub-committee, and a Report on the subject was published in May. It was found that at 47 per cent. of the hospitals the hour was already 6 a.m. or later; and the Report recommended that, unless there were exceptional reasons to the contrary, patients should not be awakened earlier than 6 o'clock. The Sub-committee also referred to the results of enquiries made about the same time by the British Hospitals Association and the London County Council, both pointing to a similar conclusion. The Report attracted a good deal of attention and was commended in a Ministry of Health circular to the notice of all the County Councils and County Borough Councils throughout the country.

This year's Visitors found that already in July some of the hospitals had changed the hour. The Distribution Committee propose to obtain a complete return on the subject next year.

9. The Committee have, as usual, examined carefully all schemes of capital expenditure submitted to the Fund, in accordance with the well-known request of the Council that schemes should be so submitted before definite action is taken. Every such scheme is reported on by a sub-committee consisting of two members of the Distribution Committee, one medical and one lay, usually after a visit to the hospital. Hospitals are invited in the Fund's annual calendar to give a month's notice when a scheme is about to be submitted, so that a sub-committee may be appointed in advance and the procedure thus expedited.

10. In 1928 the Pay Beds Committee of the King's Fund expressed the opinion "that an extension of the pay bed system at the Voluntary Hospitals, with due safeguards for the maintenance and extension of the ordinary beds, would be of advantage to the patients of all classes, to the individual hospitals, and to the Voluntary Hospital system as a whole." An ever-increasing number of hospitals are making provision in this way for the needs of the middle and professional classes. The King's Fund wishes to keep itself informed of the development of the movement, and in July the Distribution Committee issued a circular asking that every hospital with a scheme for the provision of pay beds, on whatever scale, should furnish the King's Fund with particulars.

11. Last December the Committee called attention to the late date at which the annual reports of certain hospitals were received and the way in which this affected the work of the Fund and of its Visitors. They are pleased to see that this year there are very few such cases.

12. The Committee have again to thank the Royal Naval Benevolent Trust for a contribution of £500 to the King's Fund, on behalf of the Petty Officers, Non-Commissioned Officers and Men of H.M. Navy, in appreciation of the work which the London hospitals, as a whole, do for naval men and their dependants.

13. The following grants made in previous years have not been applied for, and come up for consideration under the two-years' rule :—

City of London Maternity Hospital, £500 to new nurses' accommodation.

Deptford and Greenwich Babies' Hospital, £350 to rebuilding and extension on new site.

Hospital for Epilepsy and Paralysis, £900 to extension of in-patient department.

Infants' Hospital, £1,250 to extension.

Invalid and Crippled Children's Society's Hospital, £50 to enlargement of verandah.

London Fever Hospital, £500 to new isolation block.
 Mothers' Hospital of the Salvation Army, £1,000 to extension.
 Mount Vernon Hospital, £500 to extension.
 National Hospital (Queen Square), £250 to extension.
 Prince of Wales's Hospital, £250 to new out-patient department.
 Queen's Hospital for Children, £250 out of £1,000 to additional beds and nurses' accommodation.
 Royal Hospital (Richmond), £50 to additional nurses' accommodation.
 Royal Northern Hospital, £500 to additional heating apparatus.
 St. Thomas's Hospital, £1,000 to first stages of new out-patient department.
 Samaritan Free Hospital for Women, £500 to extension.
 South Eastern Hospital for Children (Sydenham), £400 to new casualty department and pay beds.

In ordinary circumstances many of these grants would doubtless have been claimed, and the Committee would have recommended that the others should be renewed. But in present conditions of finance they do not consider it desirable that capital grants should be reserved except for urgent schemes that are likely to be carried out in the near future. After examining each case from this point of view, they have come to the conclusion :

- (a) That the grants to the London Fever Hospital, the Mothers' Hospital, and the Royal Northern Hospital, and £300 of the grant to the City of London Maternity Hospital should lapse ;
- (b) That the grant to the Royal Hospital (Richmond) and £200 of the grant to the City of London Maternity Hospital should be transferred to other schemes at the same hospitals ;
- (c) That the other grants should be renewed.

14. The list of grants for 1931 is appended.

For the Distribution Committee,

E. C. PERRY,
Chairman.

December 1, 1931.

LIST OF GRANTS RECOMMENDED TO HOSPITALS

(INCLUDING RECOVERY AND CONVALESCENT BRANCHES).

NOTE.—The Distribution Committee desire to call attention to the fact that it must not be assumed that the reduction or absence of a grant implies dissatisfaction.

NOTE B.—The Hospitals against which no grant appears in column 3 either had not joined the Federated Superannuation Scheme for Nurses and Hospital Officers by October 1, 1931, or had not as yet incurred any expenditure under the Scheme. (See paragraph 6 of the Report.)

NAME OF HOSPITAL (1)	ORDINARY GRANT (2)	SPECIAL PENSIONS GRANT (3)	TOTAL GRANT (4)	REMARKS (5)
Acton Hospital	£ 825	£ 81	£ 906	Of which £100 towards X-ray apparatus.
All Saints' Hospital ...	75	31	106	
Baby Clinic Hospital (Ken- sington)	225	17	242	Of which £150 to deficit on acquisition and adaptation of new premises, in accordance with the scheme submitted to the Fund.
Beckenham Hospital ...	350	—	350	
Belgrave Hospital for Chil- dren	1,950	109	2,059	Of which £250 to reduce debt.
Bermondsey Medical Mission Hospital	75	4	79	
Bexley Cottage Hospital ...	65	—	65	Of which £50 towards extension, in accordance with the scheme submitted to the Fund.
Blackheath and Charlton Hospital	175	21	196	Of which £50 to deficit on acquisition of adjoining site.
Bolingbroke Hospital ...	3,250	127	3,377	Of which £1,000 towards rebuilding of old block, in accordance with the scheme submitted to the Fund.
Brentford Hospital... ..	150	43	193	Of which £50 to deficit on additional staff accommodation.
British Hospital for Mothers and Babies, (Woolwich)	925	—	925	Of which £300 to deficit on new adminis- tration block, in accordance with the scheme submitted to the Fund.
Bromley (Kent) and District Hospital	250	—	250	Of which £100 towards extension, in accordance with the scheme submitted to the Fund,

GRANTS RECOMMENDED BY THE DISTRIBUTION COMMITTEE—*continued.*

NOTE.—*The Distribution Committee desire to call attention to the fact that it must not be assumed that the reduction or absence of a grant implies dissatisfaction. See also Note B on page 30.*

NAME OF HOSPITAL (1)	ORDINARY GRANT (2)	SPECIAL PENSIONS GRANT (3)	TOTAL GRANT (4)	REMARKS (5)
Brookfield Orthopædic Hos- pital	£ 15	£ —	£ 15	
Carshalton and District Hos- pital	150	9	159	
Catholic Nursing Institute	15	—	15	
Central London Ophthalmic Hospital	800	42	842	Of which £300 to deficit on extension, in accordance with the scheme submitted to the Fund.
Central London Throat, Nose and Ear Hospital	1,100	113	1,213	Of which £750 to deficit on extension, in accordance with the scheme submitted to the Fund.
Charing Cross Hospital ...	6,000	—	6,000	Of which £1,500 towards new nurses' home, in accordance with the scheme submitted to the Fund.
Chelsea Hospital for Women (including Convalescent Home at St. Leonards)	925	222	1,147	
Cheyne Hospital for Children (including Country Branch Hospital at St. Nicholas- at-Wade)	400	—	400	Of which £50 towards improvements at Country Branch Hospital.
Children's Hospital, Hamp- stead	350	22	372	Of which £100 towards improved staff accommodation and additional fire escape provision. In consideration of the fact that curable cases are admitted.
City of London Hospital for Diseases of the Heart and Lungs (Victoria Park)	3,850	239	4,089	Of which £100 to reduce debt.
City of London Maternity Hospital	1,500	47	1,547	Of which £200 to reduce debt.
Clapham Maternity Hospital	275	1	276	
Connaught Hospital ...	1,850	106	1,956	Of which £250 to deficit on recent extension.
Croydon General Hospital	1,750	86	1,836	Of which £750 towards extension, in accordance with the scheme submitted to the Fund.
Deptford and Greenwich Babies' Hospital	60	—	60	

GRANTS RECOMMENDED BY THE DISTRIBUTION COMMITTEE—*continued.*

NOTE.—*The Distribution Committee desire to call attention to the fact that it must not be assumed that the reduction or absence of a grant implies dissatisfaction. See also Note B on page 30.*

NAME OF HOSPITAL (1)	ORDINARY GRANT (2)	SPECIAL PENSIONS GRANT (3)	TOTAL GRANT (4)	REMARKS (5)
Dreadnought Hospital (Seamen's) (including Albert Dock Hospital, Hospital for Tropical Diseases, Sanatorium at Liphook, and Convalescent Home at Cudham)	£ 3,530	£ —	£ 3,530	Of which £1,000 towards reconstruction of out-patient department at Greenwich, and £500 to deficit on reconstruction of Hospital for Tropical Diseases, in accordance with the schemes submitted to the Fund.
East End Maternity Hospital	600	33	633	
East Ham Memorial Hospital	2,100	63	2,163	Of which £250 to reduce debt, and £350 towards improved out-patient department and additional nurses' quarters, in accordance with the schemes submitted to the Fund.
East London Hospital for Children (including Convalescent Home at Bognor)	3,175	102	3,277	Of which £250 to reduce debt.
Elizabeth Garrett Anderson Hospital (including Recovery Branch at Barnet)	2,725	122	2,847	Of which £500 to reduce debt and £50 towards improvements to nurses' accommodation.
Eltham and Mottingham Cottage Hospital	75	—	75	
Enfield War Memorial Hospital	350	—	350	
Evelina Hospital for Children (including Convalescent Home at Henley)	1,375	118	1,493	
Finchley Memorial Hospital	775	29	804	Of which £500 towards provision of pay wards, in accordance with the scheme submitted to the Fund.
Florence Nightingale Hospital for Gentlewomen	300	17	317	
Forest Hospital (Buckhurst Hill)	275	19	294	Of which £50 to deficit on improved X-ray installation.
French Hospital	400	—	400	
General Lying-in Hospital	1,750	38	1,788	Of which £1,000 towards new nurses' home, in accordance with the scheme submitted to the Fund.

GRANTS RECOMMENDED BY THE DISTRIBUTION COMMITTEE—*continued.*

NOTE.—*The Distribution Committee desire to call attention to the fact that it must not be assumed that the reduction or absence of a grant implies dissatisfaction. See also Note B on page 30.*

NAME OF HOSPITAL (1)	ORDINARY GRANT (2)	SPECIAL PENSIONS GRANT (3)	TOTAL GRANT (4)	REMARKS (5)
German Hospital (including Convalescent Home at Hitchin)	£ 625	£ —	£ 625	
Golden Square Throat, Nose and Ear Hospital	500	105	605	
Gordon Hospital for Fistula	50	41	91	
Grosvenor Hospital for Women	550	—	550	
Guy's Hospital	12,000	1,171	13,171	Of which £500 to reduce debt.
Hampstead General and North-West London Hos- pital	4,500	78	4,578	Of which £500 to reduce debt, and £1,000 to deficit on new operating theatre and emergency beds, in accordance with the scheme submitted to the Fund.
Hanwell Cottage Hospital ...	40	—	40	
Harrow Hospital	600	44	644	Of which £350 to deficit on extension, in accordance with the scheme submitted to the Fund.
Hendon Cottage Hospital ...	300	7	307	
Hornsey Central Hospital ...	350	34	384	Of which £100 toward improvements to kitchen.
Hospital for Consumption, Brompton (including San- atorium at Frimley)	1,550	641	2,191	Of which £500 towards additional nurses' and maids' accommodation, in accord- ance with the scheme submitted to the Fund.
Hospital for Epilepsy and Paralysis	2,000	18	2,018	
Hospital for Sick Children (including Country Branch at Tadworth)	5,650	327	5,977	Of which £1,000 towards reconstruction and £500 towards new ward pavilion at Country Recovery Branch, in accordance with the schemes submitted to the Fund.
Hospital for Women (Soho Square)	1,050	144	1,194	Of which £50 towards additional nurses' accommodation.
Hospital of St. John and St. Elizabeth	1,300	—	1,300	Of which £500 towards nurses' home extension, in accordance with the scheme submitted to the Fund.
Hostel of St. Luke	100	34	134	
Infants Hospital (including Convalescent Home at Burnham)	1,410	81	1,491	Of which £1,000 towards rebuilding and extension, in accordance with the scheme submitted to the Fund.

GRANTS RECOMMENDED BY THE DISTRIBUTION COMMITTEE—*continued.*

NOTE.—*The Distribution Committee desire to call attention to the fact that it must not be assumed that the reduction or absence of a grant implies dissatisfaction. See also Note B on page 30.*

NAME OF HOSPITAL (1)	ORDINARY GRANT (2)	SPECIAL PENSIONS GRANT (3)	TOTAL GRANT (4)	REMARKS (5)
Invalid and Crippled Children's Society's Hospital (Canning Town)	£ 450	£ —	£ 450	Of which £75 towards new out-patient department, in accordance with the scheme submitted to the Fund.
Invalid Children's Aid Association Heart Hospital (West Wickham)	350	—	350	
Italian Hospital ...	300	—	300	
Jewish Home of Rest ...	50	—	50	
Jewish Maternity Hospital	100	28	128	
Kensington, Fulham and Chelsea General Hospital (see Princess Beatrice Hospital)				
King Edward Memorial Hospital (Ealing)	1,400	60	1,460	Of which £500 towards improved casualty accommodation, in accordance with the scheme submitted to the Fund.
King Edward VII's Hospital for Officers	375	—	375	Of which £75 to deficit on improvements.
King George Hospital ...	2,100	83	2,183	Of which £750 to deficit on first stage of new hospital, in accordance with the scheme submitted to the Fund.
King's College Hospital ...	9,000	596	9,596	Of which £1,000 to reduce debt.
Kingston - upon - Thames Victoria Hospital	150	—	150	
London Fever Hospital ...	650	—	650	
London Homœopathic Hospital (including Convalescent Home at Eastbourne)	1,780	255	2,035	Of which £250 to deficit on nurses' home extension, in accordance with the scheme submitted to the Fund.
London Hospital (including Recovery Branch at Reigate)	15,625	2,226	17,851	Of which £1,500 to reduce debt.
London Jewish Hospital ...	700	86	786	
London Lock Hospital ...	1,100	126	1,226	Of which £986 to Harrow Road Hospital and £240 to Dean Street Hospital, £200 of the former being to reduce debt.

GRANTS RECOMMENDED BY THE DISTRIBUTION COMMITTEE—*continued.*

NOTE.—*The Distribution Committee desire to call attention to the fact that it must not be assumed that the reduction or absence of a grant implies dissatisfaction. See also Note B on page 30.*

NAME OF HOSPITAL (1)	ORDINARY GRANT (2)	SPECIAL PENSIONS GRANT (3)	TOTAL GRANT (4)	REMARKS (5)
London Temperance Hospital	£ 3,250	£ 99	£ 3,349	Of which £500 to reduce debt, and £750 towards provision of new special departments and pay beds, in accordance with the scheme submitted to the Fund
Marie Curie Hospital ...	250	—	250	Of which £100 towards provision of deep X-ray therapy apparatus.
Medical Mission of the Good Shepherd. Babies' Home (Hoxton)	30	—	30	
Metropolitan Hospital ...	4,350	234	4,584	Of which £100 to debt, and £500 to deficit on nurses' home and accident wards, in accordance with the scheme submitted to the Fund.
Middlesex Hospital (including Convalescent Home at Clacton)	9,350	1,327	10,677	Of which £1,000 towards reconstruction, in accordance with the plans submitted to the Fund.
Mildmay Memorial Hospital	400	I	401	Of which £100 to deficit on extension of maternity pay bed block, in accordance with the scheme submitted to the Fund.
Mildmay Mission Hospital...	1,100	—	1,100	
Miller General Hospital for South-East London (including Convalescent Home at Bexhill)	5,450	296	5,746	Of which £1,000 to reduce debt, and £350 to deficit on extension, in accordance with the scheme submitted to the Fund.
Mothers' Hospital of the Salvation Army	750	—	750	
Mount Vernon Hospital ...	1,500	69	1,569	Of which £250 to reduce debt.
National Hospital for Diseases of the Heart	375	64	439	
National Hospital Queen Square (including Convalescent Home at Finchley)	4,310	325	4,635	Of which £250 to reduce debt.
Nelson Hospital for Wimbledon, Merton and District	1,300	—	1,300	Of which £500 towards provision of maternity pay bed block, in accordance with the scheme submitted to the Fund.
North Islington Infant Welfare Wards	75	—	75	

GRANTS RECOMMENDED BY THE DISTRIBUTION COMMITTEE—*continued.*

NOTE.—*The Distribution Committee desire to call attention to the fact that it must not be assumed that the reduction or absence of a grant implies dissatisfaction. See also Note B on page 30.*

NAME OF HOSPITAL (1)	ORDINARY GRANT (2)	SPECIAL PENSIONS GRANT (3)	TOTAL GRANT (4)	REMARKS (5)
Norwood and District Cottage Hospital	£ 300	£ 4	£ 304	Of which £50 towards new casualty and massage departments, in accordance with the scheme submitted to the Fund.
Ormond Maternity Home	—	—	—	
Paddington Green Children's Hospital (including Conva- lescent Home at Bagshot)	610	43	653	
Passmore Edwards Hospital for Wood Green, etc.	150	26	176	
Phillips Memorial Homœo- pathic Hospital (Bromley)	10	—	10	
Plaistow Maternity Hospital	1,050	—	1,050	Of which £200 towards additional nurses' accommodation, in accordance with the scheme submitted to the Fund.
Poplar Hospital for Acci- dents (including Conva- lescent Home at Walton-on- the-Naze)	265	65	330	
Prince of Wales's General Hospital (including Con- valescent Home at Nazeing)	6,850	394	7,244	Of which £1,250 to reduce debt, and £1,000 towards new out-patient department and pay beds, in accordance with the scheme submitted to the Fund. Call attention to late date at which copies of the Annual Report were received.
Princess Beatrice Hospital (formerly Kensington, Fulham and Chelsea General Hospital)	950	12	962	Of which £750 to deficit on first stage of rebuilding and extension, in accordance with the scheme submitted to the Fund.
Princess Louise Kensington Hospital for Children	750	38	788	Of which £250 towards further stage of new hospital, in accordance with the scheme submitted to the Fund.
Putney Hospital	100	—	100	
Queen Charlotte's Maternity Hospital	2,250	140	2,390	Of which £500 to reduce debt.
Queen Mary's Hospital for the East End	5,000	247	5,247	Of which £500 to reduce debt.
Queen's Hospital for Chil- dren (including Conva- lescent Home at Bexhill)	3,800	193	3,993	Of which £250 to deficit on improvements, in accordance with the scheme submitted to the Fund.
Royal Dental Hospital of London	350	69	419	

GRANTS RECOMMENDED BY THE DISTRIBUTION COMMITTEE—continued.

NOTE.—The Distribution Committee desire to call attention to the fact that it must not be assumed that the reduction or absence of a grant implies dissatisfaction. See also Note B on page 30.

NAME OF HOSPITAL (1)	ORDINARY GRANT (2)	SPECIAL PENSIONS GRANT (3)	TOTAL GRANT (4)	REMARKS (5)
Royal Eye Hospital ...	£ 775	£ 91	£ 866	
Royal Free Hospital ...	7,500	443	7,943	Of which £1,000 to reduce debt, and £500 to deficit on centenary extension scheme, in accordance with the scheme submitted to the Fund.
Royal Hospital (Richmond)	1,300	64	1,364	Of which £150 towards new operating theatre, in accordance with the scheme submitted to the Fund.
Royal London Ophthalmic Hospital	3,000	262	3,262	Of which £250 towards extension of out-patient department, in accordance with the scheme submitted to the Fund.
Royal National Orthopædic Hospital (including Country Branch Hospital at Stanmore)	4,750	255	5,005	Of which £500 to reduce debt, and £250 to deficit on extension of country branch, in accordance with the scheme submitted to the Fund.
Royal Northern Hospital (including Royal Chest Branch Hospital in City Road, Recovery Branch at Southgate, and Convalescent Home at Clacton)	9,300	337	9,637	Of which £1,000 to reduce debt, and £250 to deficit on provision of pay beds, in accordance with the scheme submitted to the Fund.
Royal Waterloo Hospital for Children and Women	2,850	91	2,941	
Royal Westminster Ophthalmic Hospital	1,300	74	1,374	Of which £500 to deficit on rebuilding and extension on new site, in accordance with the scheme submitted to the Fund.
St. Andrew's Hospital (Dollis Hill)	750	35	785	Of which £350 towards new nurses' home, in accordance with the scheme submitted to the Fund.
St. Bartholomew's Hospital	5,750	1,177	6,927	Of which £750 to deficit on new operating theatres, in accordance with the scheme submitted to the Fund.
St. Columba's Hospital ...	400	36	436	
St. George's Hospital (including Recovery and Convalescent Branch at Wimbledon)	7,600	360	7,960	Of which £500 to reduce debt.
St. John's Hospital (Lewisham)	1,650	168	1,818	Of which £150 towards provision of lift in new block.

GRANTS RECOMMENDED BY THE DISTRIBUTION COMMITTEE—*continued*.

NOTE.—*The Distribution Committee desire to call attention to the fact that it must not be assumed that the reduction or absence of a grant implies dissatisfaction. See also Note B on page 30.*

NAME OF HOSPITAL (1)	ORDINARY GRANT (2)	SPECIAL PENSIONS GRANT (3)	TOTAL GRANT (4)	REMARKS (5)
St. John's Hospital (Twickenham)	£ 275	£ —	£ 275	Of which £200 to deficit on extension, in accordance with the scheme submitted to the Fund.
St. John's Hospital for Diseases of the Skin	300	38	338	Of which £50 towards improvements.
St. Luke's Hospital for Ad- vanced Cases	250	—	250	
St. Mark's Hospital ...	525	64	589	Of which £100 to deficit on extension, in accordance with the scheme submitted to the Fund.
St. Mary's Hospital ...	7,500	407	7,907	Of which £500 to reduce debt, and £1,000 towards new nurses' home, in accordance with the scheme submitted to the Fund.
St. Mary's Hospital for Women and Children (Plaistow)	2,500	96	2,596	Of which £400 to reduce debt, and £100 towards provision of balconies.
St. Monica's Home Hospital	125	40	165	
St. Paul's Hospital... ..	75	—	75	
St. Peter's Hospital for Stone	650	69	719	Of which £250 towards extension, in accordance with the scheme submitted to the Fund.
St. Saviour's Hospital for Ladies of Limited Means (Osnaburgh Street)	150	30	180	
St. Thomas's Hospital ...	10,000	1,424	11,424	
St. Thomas's Babies' Hostel	35	—	35	
Samaritan Free Hospital for Women (including Con- valescent Home at Amer- sham)	1,745	86	1,831	Of which £500 towards extension, in accordance with the scheme submitted to the Fund.
Santa Claus Home ...	100	—	100	
Seamen's Hospital Society (see Dreadnought Hospital)				
South-Eastern Hospital for Children (Sydenham)	800	61	861	

GRANTS RECOMMENDED BY THE DISTRIBUTION COMMITTEE—*continued*.

NOTE.—*The Distribution Committee desire to call attention to the fact that it must not be assumed that the reduction or absence of a grant implies dissatisfaction. See also Note B on page 30.*

NAME OF HOSPITAL (1)	ORDINARY GRANT (2)	SPECIAL PENSIONS GRANT (3)	TOTAL GRANT (4)	REMARKS (5)
South London Hospital for Women	£ 1,200	£ 94	£ 1,294	
Stoke Newington Home Hospital for Women	75	—	75	
Streatham Babies' Hospital	50	—	50	Of which £25 to deficit on provision of sun room.
University College Hospital	9,000	619	9,619	
Victoria Cottage Hospital (Barnet)	50	9	59	
Victoria Hospital for Children (including Convalescent Home at Broadstairs)	2,965	243	3,208	Of which £500 towards improved nurses' accommodation, in accordance with the scheme submitted to the Fund.
Weir Hospital (Balham) ...	50	—	50	
Wembley Hospital ...	75	29	104	
West End Hospital for Nervous Diseases	1,600	37	1,637	
Western Ophthalmic Hospital	650	44	694	Of which £250 to deficit on rebuilding, in accordance with the scheme submitted to the Fund.
West London Hospital ...	6,000	152	6,152	Of which £1,000 towards extension, in accordance with the scheme submitted to the Fund.
Westminster Hospital ...	5,750	519	6,269	Of which £1,000 to reduce debt.
Willesden General Hospital	3,000	132	3,132	Of which £500 to reduce debt and £250 to deficit on completed stages of extension, in accordance with the scheme submitted to the Fund.
Wilson Cottage Hospital (Mitcham)	25	3	28	
Wimbledon Hospital ...	550	—	550	Of which £50 to deficit on recent improvements.

GRANTS RECOMMENDED BY THE DISTRIBUTION COMMITTEE—continued.

NOTE.—The Distribution Committee desire to call attention to the fact that it must not be assumed that the reduction or absence of a grant implies dissatisfaction. See also Note B on page 30.

NAME OF HOSPITAL	ORDINARY GRANT	SPECIAL PENSIONS GRANT	TOTAL GRANT	REMARKS
(1)	(2)	(3)	(4)	(5)
Winifred House Invalid Children's Convalescent Hospital Home	£ 15	£ —	£ 15	Of which £500 to reduce debt.
Woodford Jubilee Hospital	75	32	107	
Woolwich and District War Memorial Hospital	2,500	—	2,500	
	£ 272,000	19,313	291,313	

SUMMARY.

Grants to Hospitals (including Recovery and Convalescent Branches) for the year 1931, per list above :

[illegible]

DISTRIBUTION COMMITTEE.

REPORT ON DISTRIBUTION TO CONVALESCENT HOMES NOT ATTACHED TO PARTICULAR HOSPITALS.

1. The President and General Council again fixed the sum available for distribution amongst Convalescent Homes not attached to any particular Hospital in London at £3,000, being the same as last year, but an increase of £1,000 over the amount of the annual distribution in previous years.

2. The number of applications eligible for consideration amounted to 57, being the same as last year.

3. The Committee have again taken into account the extent to which medical or nursing care or treatment is provided for the patients. Further inquiries based on a revised questionnaire on the subject have been addressed to the Homes applying for grants, and the replies have been specially considered by a joint sub-committee of the Distribution Committee and the Hospital Economy Committee.

4. In dealing with the applications the Committee have also given attention to the question of comparative urgency of need, as shown by the audited accounts and balance-sheets of the various institutions to December 31 last. As the circumstances affecting the relative claims of the different institutions vary from year to year, it must not be assumed that a reduction in the grant to any particular institution, or even the absence of a grant, implies dissatisfaction.

5. The list of grants is appended.

For the Distribution Committee,

E. C. PERRY,

Chairman.

December 1, 1931.

LIST OF GRANTS RECOMMENDED TO CONVALESCENT HOMES NOT ATTACHED TO HOSPITALS.

The names of Convalescent Homes receiving no grant are not published.

NOTE.—*The Distribution Committee desire to call attention to the fact that it must not be assumed that the reduction or absence of a grant implies dissatisfaction.*

NAME OF INSTITUTION	ADDRESS	GRANT	REMARKS
All Saints' Convalescent Home ...	St. Leonards ...	£ 30	
All Saints' Convalescent Hospital ...	Eastbourne ...	250	
Association of Infant Welfare and Maternity Centres :—			
Arkley Toddlers Convalescent Home	Arkley ...	15	
John Madocks Convalescent Babies' Home	nr. Basingstoke	20	
Baldwin Brown Convalescent Home	Herne Bay ...	15	
Beau Site Convalescent Home ...	Hastings ...	45	
Brentwood Convalescent Home for London Children	Brentwood ...	45	
Bushey and Bushey Heath Children's Convalescent Home	Bushey Heath ...	15	
Catherine Marsh Convalescent Home	Worthing ...	40	
Children's Convalescent Home ...	Beaconsfield ...	30	
Children's Hospital	Cold Ash, Newbury	20	In consideration of the fact that convalescent cases are admitted.
Children's Ophthalmic Convalescent Home	Mayfield ...	25	
Convalescent Home for Poor Children	St. Leonards ...	130	
Eastern Counties Children's Con- valescent Home	Great Yarmouth	35	
Friendly Societies' Convalescent Home	Herne Bay ...	20	
Friends of the Poor Children's Rest Convalescent Nursing Home	Roehampton ...	30	

GRANTS RECOMMENDED TO CONVALESCENT HOMES—*continued.*

(See note on page 42.)

NAME OF INSTITUTION	ADDRESS	GRANT	REMARKS
Home for Invalid Children	Brighton ...	£ 45	
Invalid Children's Aid Association Homes :—			
Brooklands Home	Worthing ...	50	
Clevedon Convalescent Hos- pital	Broadstairs ...	30	
Countess Brownlow Home...	nr. Berkhamsted	45	
Edgar Lee Home	Willesden ...	45	
Florence Emma Home ...	Dover	30	
Hamilton House	Seaford	70	
Hawkenbury Convalescent Home	Tunbridge Wells	70	
St. Michael's Home ...	Southbourne ...	30	
Jewish Board of Guardians :—			
Anthony and Annie Muller Convalescent Home	Broadstairs ...	25	
Clara, Baroness de Hirsch Convalescent Home	Hampstead ...	50	
Home for Boys	Hove	25	
Samuel Lewis Seaside Con- valescent Home	Walton-on-Naze	40	
London and Ascot Priory Con- valescent Home	Ascot	100	
London and Brighton Female Con- valescent Home	Brighton ...	100	
London Medical Mission Convalescent Home	Folkestone ...	10	
Mabel Greville Convalescent Home	Walton-on-the- Naze	55	
Mental After-Care Association Homes	Fairlight ...	250	
Metropolitan Convalescent Institution	Bexhill, Broad- stairs (Children) and Walton	100	
National Sunday School Union Con- valescent Home	Clacton	60	

GRANTS RECOMMENDED TO CONVALESCENT HOMES—*continued.*

(See note on page 42.)

NAME OF INSTITUTION	ADDRESS	GRANT	REMARKS
Pawling Home Hospital for Children	Barnet	£ 20	In consideration of the fact that convalescent cases are admitted.
Police Seaside Home	Hove	80	
Ranyard Mission Convalescent Home	St. Leonards ...	85	
St. Andrew's Convalescent Home ...	Folkestone ...	80	
St. Andrew's Convalescent Hospital	Clewer	50	
St. Gabriel's Convalescent Home for Children	Westgate	35	
St. Helen's Home	North Letchworth	20	
St. John's Home	Kemp Town (Brighton)	65	
St. Luke's Home (Children)	Woodley (Reading)	30	
St. Mary's Convalescent Home ...	Birchington ...	60	
St. Mary's Home for Children ...	Broadstairs ...	90	In consideration of the fact that convalescent cases are admitted.
St. Michael's Home for Men and Women	Westgate	65	
Seaside Convalescent Hospital ...	Seaford	85	
Shedfield Convalescent Home ...	Shedfield, Hants	30	
Suffolk Convalescent Home	Felixstowe ...	50	
Sunshine Convalescent Home for Children	Felpham, Bognor	10	In consideration of the fact that convalescent cases are admitted.
Surgical Home for Boys	Banstead	55	
Tilford Convalescent Home for Children	Farnham	40	
Victoria Home for Invalid Children	Margate	55	In consideration of the fact that convalescent cases are admitted.
Total Grants for the year 1931		£3,000	

DISTRIBUTION COMMITTEE.

REPORT ON RE-ALLOCATION OF RADIUM.

1. The position as last reported to the Council, at the Distribution Meeting in December, 1930, was that the 10 grammes of Radium acquired by the Fund had been allocated among 24 hospitals, and that 9 grammes had been delivered. In the course of 1931 the last gramme was delivered and the 10 grammes were in use.

2. In the course of the year the authorities of St. Mark's Hospital, who had received a loan of 100 mgms. found that the number of their cases suitable for treatment with Radium had decreased. Having therefore sufficient for their needs, they returned the amount allocated by the Fund. Pending re-allocation by the Distribution Committee this radium has been in temporary use at other hospitals.

3. In June the Westminster Hospital submitted a report by its Radium Staff which described the results obtained by the use of the 4-gramme bomb as being so discouraging as not to justify the Hospital in financing the undertaking further. This bomb had been acquired by the Fund, in the circumstances reported to the Council last year, in exchange for an equal quantity of radium to be used by the National Radium Commission outside London. It was part of the arrangement with the Commission that the Hospital should continue the scheme of radium therapy agreed between the Hospital and the Commission. The King's Fund accordingly, having first had an interview with representatives of the Hospital, asked the Commission for its observations upon the Hospital's Report of the results of the use of the bomb. The Commission replied stating that they were unanimous that the use of the bomb in its present form should be discontinued, and they recommended to the Fund that the Radium

in the bomb should be divided into four units of 1 gramme each, to be used for the development of surface therapy in malignant diseases, and that these units should be allocated to separate hospitals.

4. While these recommendations were under consideration, representations were made to the Fund on the subject of the use of bombs of larger size than 1 gramme, and the Distribution Committee proposed to the Commission a conference between representatives of the two bodies to discuss the problem.

5. At the conference the Fund's representatives stated that the information received by the Fund suggested the question whether a 3-gramme bomb could not be used successfully in certain forms and for certain sites of the body, and they asked, therefore, whether the Commission had any information to the contrary or whether they would recommend a loan of a 3-gramme bomb to some suitable hospital for further experiment. The Commission's representatives stated in reply the view taken by the Commission of the available evidence, and the reasons which had led them to their conclusion that, in present circumstances, three or four bombs of 1-gramme capacity would be the best method of using the radium, though this would not prevent the concentration of these units to form a larger bomb in the future if, as a result of experience, it was found to be desirable.

6. Following on the meeting the Commission, after careful consideration of the points raised by the King's Fund, confirmed by letter their recommendation that the use of the bomb in its present form should be discontinued and that units of 1 gramme each should be loaned for use in surface therapy to selected hospitals.

7. The recommendation of the Commission was then accepted in principle by the Distribution Committee and 3 grammes out of the 4 were allocated by the Fund for the purpose. The hospitals originally selected to receive these three grammes were the Cancer (Free), the Middlesex and St. Bartholomew's. The last-named hospital having subsequently withdrawn its acceptance, University College Hospital was substituted. It was arranged that the Fund should ask these hospitals to co-operate with the Commission in regard to the work to be done with these 1-gramme units.

8. Plans of the apparatus to make these 1-gramme units available for use and the scheme of work to be undertaken with them have been approved by the Commission and by the Distribution Committee.

9. The allocation of these three 1-gramme units left 1 gramme of the bomb available for loan, together with the 100 mgms. returned by St. Mark's. After careful consideration of all applications for radium that had been received by the Fund, the Distribution Committee allocated 1 gramme to Westminster Hospital and 100 mgms. to Guy's Hospital.

10. The total allocations of the King's Fund Radium amount therefore to 10 grammes amongst 24 hospitals, as follows :—

	Amount of Radium allotted by King's Fund.	Amount of Radium held by these hospitals, including King's Fund allotment (approx.)
HOSPITALS WITH MEDICAL SCHOOLS :—	Mgms.	Mgms.
Charing Cross	250	250
Guy's	600	600
London	250	2,550
Middlesex	1,870	3,050
Royal Free	200	650
St. Bartholomew's	450	2,000
St. George's	150	350
St. Mary's	150	300
St. Thomas's	150	500
University College	1,500	1,700
Westminster	1,250	2,900
OTHER GENERAL HOSPITALS :—		
Prince of Wales's	150	150
Queen Mary's	150	150
Royal Northern	150	250
West London	150	150
SPECIAL HOSPITALS :—		
Cancer (Free)	1,000	2,100
Central London Throat	100	100
Chelsea	200	350
E. G. Anderson	150	150
Golden Square Throat	150	150
Hospital for Women	100	250
Marie Curie	500	700
Samaritan Free	100	350
South London	150	150
	9,870	19,850
Margin required for excess filling	130	
Total King's Fund Radium (mgms.) ...	10,000	

For the Distribution Committee,

E. C. PERRY,

Chairman.

May 24, 1932.

REVENUE COMMITTEE.

WORK OF THE PROPAGANDA COMMITTEE IN 1931.

1. The Propaganda Committee have had to face a year of exceptional difficulty, due to the prevailing economic depression, but they have continued to keep the claims of the Voluntary Hospitals constantly before the public. The fact that even in 1931, although several hospitals had serious deficits, the returns for all the hospitals taken together show an aggregate surplus of receipts over expenditure, is most encouraging to all who are working to maintain the voluntary system.

2. The Committee would like to record their appreciation of the valuable and unselfish services rendered by Lord Burnham, their Chairman, who, notwithstanding his many public activities, has always been ready to assist personally in every way possible the furtherance of their various schemes.

3. Reference was made in last year's report to the coming into operation of the Local Government Act, 1929, and to the desire of the Committee to assist in promoting an atmosphere favourable to successful co-operation between the Voluntary Hospitals and the London County Council. It was in pursuance of this aim that a *Conversazione* was held at the Wellcome Historical Medical Museum on March 26th, with the kind co-operation of Dr. (now Sir Henry) Wellcome, who generously acted as host. Speeches were delivered during the evening by Lord Burnham (who presided) and Lord Macmillan, and, from the standpoint of the L.C.C., by Sir George Hume and Sir Francis Morris. The speakers all emphasised the desirability of establishing friendly relations between the two branches of the Hospital Service of London.

4. A further Conference of Hospital Representatives was convened by the Publicity Sub-Committee on March 9th, to discuss how the Propaganda Committee could be of further use to the Voluntary Hospitals generally. As a result of negotiations with the principal Press Agencies, a scheme was agreed upon which it is hoped will lead to the printing, from time to time, of interesting items of news concerning the Voluntary Hospitals and their work.

5. Further contributions were received from Messrs. Raphael Tuck, bringing the total proceeds of the sale of "The King's Message to the Nation" up to £1,375; and from Messrs. Kodak, Ltd., making the total receipts from the Exhibitions of Royal Snapshots organised by them £275 to date.

6. A highly successful series of "Indictments" or Mock Trials was held at the London School of Economics in May and June, organised by an influential sub-committee with Sir Nigel Playfair as chairman. These entertainments have now acquired a wide reputation, and numerous letters are received every year asking whether another programme is being arranged. While the takings in 1931 amounted to £414, the value of the publicity obtained by the Fund can scarcely be overestimated.

7. Advantage was taken of an offer of free space generously made by the organisers of the "Daily Mail" Schoolboys' Exhibition, in January, to arrange a King's Fund exhibit. Nine of the teaching hospitals co-operated by lending material and providing demonstrators. Assistance was also rendered by the Wellcome Historical Medical Museum and the National Council for Maternity and Child Welfare. Demonstrations were given daily of bacteria under the microscope, diagnosis and treatment by X-rays, and artificial sunlight. The stand proved to be one of the most popular in the Exhibition.

8. Considerable progress was made during the year with the revision of the film depicting hospital life in modern times as compared with a century ago. New pictures were introduced illustrating the return of the patient to his home on being discharged, cured, from hospital; and various other additions and improvements were incorporated. H.R.H. the Prince of Wales having graciously given his consent, special pictures were taken on the occasion of his visit to the Royal Northern Hospital in November. This has added greatly to the interest of the film. The Committee received a letter from the Cinematograph Exhibitors' Association expressing their willingness to sponsor the re-issue of the film when revised and provided with a running commentary in place of sub-titles.

9. The Sub-Committee charged with the organisation of lectures on the work of the voluntary hospitals further extended their activities. The number of lectures arranged was 53, as compared with 50 in 1930 and 43 in 1929. In addition to schools in the area of the King's Fund, lectures were given at Wellington, Winchester, and Marlborough. Arrangements were also made for co-operation with such organisations as the Boy Scouts' Association (Rovers), the National Council of Girls' Clubs, and Women's Fellowships. The Committee are deeply indebted to the lecturers for giving their services without asking for any return. As a result of negotiations with Messrs. Newton & Co., a King's Fund set of slides was added to their catalogue under the title, "The Non-Stop Fight against Disease," a portion of the proceeds of lettings to be given to the Fund.

10. The Committee have to record with deep regret the death of Mr. J. B. Barnett, Medical Superintendent of the Royal National Orthopædic Hospital (Country Branch), who was one of their most popular lecturers, and who also rendered valuable service as a member of the Sub-Committee responsible for the revision of the film.

11. Specially Conducted Visits to places of interest were organised during July, August, and September, these including the Air Port of London, Somerset House, the Tower of London, and Tilbury Docks with lunch on board S.S. *Orontes*. For arranging these tours the thanks of the Committee are specially due to the Air Ministry; the Deputy Registrar-General, Mr. W. L. Rind; Col. Dan Burges, V.C.; Mr. Walter Bell; the Port of London Authority; and the Orient Steam Navigation Co.

12. In November and December an interesting series of illustrated lectures, under the title, "Tales of Travel and Adventure," was given at the Portland Hall on behalf of the Fund. The speakers were Mr. Yusuf Ali, Lieut-Commander L. C. Bernacchi, Sir Malcolm Campbell, Major A. J. Evans, Mrs. Patrick Ness, and Col. The Master of Sempill.

13. Reference was made in last year's report to the proposed construction of a small-scale model to represent an up-to-date hospital, which it was hoped might prove another valuable method of propaganda. Messrs. Adams, Holden & Pearson had generously undertaken to prepare the plans, and the only difficulty was that of the method in which money could be found for the actual building of the model. This difficulty has been completely removed by the generosity of Messrs. Humphreys, Ltd., of Knightsbridge, who on being informed of the Committee's plan offered to carry out the work at their own expense. Many well-known firms have also kindly undertaken to supply miniature fittings, of which there are a very large number, and the work is now proceeding. It is hoped that the model will be completed by the end of 1932.

14. The Committee adopted an interesting suggestion that George Stubbs's famous picture, "Lord and Lady Melbourne and Family," should be reproduced in mezzotint and copies sold for the benefit of the Fund. Lady Desborough, as owner of the picture, kindly gave her consent, and the plate was engraved by Mr. Macbeth-Raeburn, A.R.A. Messrs. Henry Graves & Co., Ltd., undertook the publication of a limited edition, royalties to be given to the King's Fund after the sale of an agreed number of copies to recoup the publishers for their expenses.

15. The Committee arranged for the circulation of the "Pay Beds" pamphlet to retail chemists, through the Pharmaceutical Society, as a means of bringing to the notice of members of the professional and middle classes the increasing facilities being provided for their benefit in the form of pay wards in the London Voluntary Hospitals.

16. The Committee wish to record their sense of gratitude to all who have given their assistance in connexion with the several functions organised during the year. Their thanks are specially due to the Metropolitan and Underground Railways for displaying posters in their stations free of charge, and to the shipping companies, hotel proprietors, business houses, and other agencies, whose co-operation in securing publicity for these various undertakings has been of the greatest value.

17. The Committee have continued to distribute King's Fund literature as opportunity arises, and to emphasise the peculiar advantages to be gained by maintaining the voluntary element as an integral part of the Hospital Service of London.

For the Revenue Committee,

LUKE,
Chairman.

June 1, 1932.

THE NATIONAL CRISIS AND THE VOLUNTARY HOSPITALS

STATEMENT PUBLISHED BY THE KING'S FUND IN NOVEMBER, 1931.

THE PRINCE OF WALES, speaking at Colchester on October 22, said :

"In these difficult days everyone has got to make drastic economies, but I hope that, unless absolutely essential, no one will discontinue an annual subscription to a hospital or charitable institution. Leave this cut till the very last."

By saying this His Royal Highness has done yet another striking service to those typically British institutions, the voluntary hospitals.

The voluntary hospitals are not beggars asking something for nothing. They carry on a great public service, the cost of which, like that of every other service, has to be met. The cost in London alone is about £3,600,000 a year, besides £1,000,000 spent on building. This cost is met by a co-operative effort in which everybody has a part to play. The patients themselves give £1,000,000 a year; voluntary contributions from the general public, in subscriptions, donations and legacies, have steadily increased till in 1930 they reached the huge sum of £2,900,000.

By thus voluntarily providing so much of the cost, the public and the patients gain far more than a merely efficient service. To quote the Prince again, this time from his speech at the Distribution Meeting of the General Council of King Edward's Hospital Fund :

"You can secure efficiency in many different ways. But there are certain special characteristics with which the voluntary system permeates the whole hospital service of this country; and these characteristics have their origin in the close touch between the workers in the hospital, voluntary and paid, and that particular form of sympathy and public spirit which finds expression in voluntary giving."

These characteristics—freedom, elasticity, individuality, initiative, flexibility, responsiveness—are essential contributions to the treatment of the sick and the advancement of medical science; and they have always been, in this country, the natural outcome of voluntary work, medical and lay, and of voluntary finance.

Moreover, voluntary provision of the cost is at the present moment the method of least hardship. Even those who prefer state or municipal hospitals must agree that provision by rates or taxes would mean, at this crisis, either compulsory sacrifices by great numbers who could ill afford them, or the cutting down of some other valuable services. Voluntary gifts are by their very nature contributions by those who can afford them, or who are willing voluntarily to make the sacrifice involved.

We suggest to everyone that the appeals of the hospitals, to which hitherto, if we take the country as a whole, the response has been the magnificent sum of over £9,000,000 a year, should be considered sympathetically from these points of view. Choose the hospital which most arouses your sympathy and interest, and give to that, whether in London or in the country. If you want to give to hospitals in London but cannot decide between them, you can consult the list of grants made by King Edward's Hospital Fund for London to 146 hospitals each year in December; or you can send the money to the King's Fund to be distributed. But, however valuable its knowledge and influence, no Central Fund can take, or would wish to take, the place of direct gifts to each individual hospital to furnish the regular income required to pay for its daily work for the benefit of the community it serves.

SANKEY, *Lord High Chancellor.*

E. A. FITZROY, *Speaker of the House of Commons.*

E. HILTON YOUNG, *Minister of Health.*

MAURICE JENKS, *Lord Mayor.*

ERNEST SANGER, *Chairman of the London County Council.*

M. C. NORMAN, *Governor of the Bank of England.*

DAWSON OF PENN, *President of the Royal College of Physicians.*

MOYNIHAN, *President of the Royal College of Surgeons.*

ARTHUR STANLEY, *President of the British Hospitals Association.*

DONOUGHMORE, *Chairman of the Management Committee.*

E. R. PEACOCK, *Honorary Treasurer.*

SOMERLEYTON

LUKE

LEONARD L. COHEN

H. A. WERNHER

} *Honorary Secretaries.*

Members of the General Council of King Edward's Hospital Fund for London,
7, Walbrook, E.C.4.

November, 1931.

ACCOUNTS
AND
BALANCE SHEET

LISTS OF CONTRIBUTORS
ETC.

Dr.

AN ACCOUNT OF RECEIPTS AND EXPENDITURE

1930

£

10,428

3,130

13,558

To Expenses, viz.:

Rent, Salaries, &c.
 Advertising, Law Costs, Stationery, Printing, Stamps and
 Sundries

£ s. d.
 10,589 19 1
 2,625 11 7

Total Expenses ...

13,215 10 8

„ Distribution Account :

Ordinary Distribution, December 1931 :

Hospitals and Branches :

263,000

Grants, per Report, page 40

272,000 0 0

Convalescent Homes not attached to Hospitals :

3,000

Grants, per Report, page 44

3,000 0 0

275,000 0 0

16,468

Special Grants to Hospitals towards expenditure under the Federated
 Superannuation Scheme for Nurses and Hospital Officers ...

19,313 0 0

294,313 0 0

296,026

Total Ordinary Distribution and Expenses

307,528 10 8

„ Radium Fund :

68,012

Expended during the year

8,591 0 2

15,000a

„ Special Trust Gift (1930) :

6

Interest applied to the reduction of capital charges on the Miller
 General Hospital for South East London

324 0 7

„ Special Trust Gift (1931) to be used for certain special purposes:

20,000b

Transferred to Suspense Account

10,009 17 3

„ Funds Account :

Balances added thereto during the year 1931 :

General Funds (available for General Purposes) :

* "A" Funds :

Estate of the late Mr. Samuel Lewis

£ s. d.
783 16 7Part of general fund legacies received during the
year

29,623 16 2

Lapsed Grants of 1925, 1926 and 1928

2,300 0 0

12,222

110,000c

32,707 12 9

£521,266

£359,161 1 5

NOTES ON 1930 ITEMS.

- a. Reserve against undertaking for Special Grants in connection with F.S.S.N.H.O.
 b. Special Trust Gift (1930).
 c. Funds retained as Capital ("A" Funds).
 d. Estate of the late Mrs. Florence Mary Hames.
 e. " " " " Sir Thomas Sutherland.
 f. Receipts for Capital ("A" Funds).

FOR THE YEAR ENDED 31st DECEMBER, 1931.

Cr.

Receipts :										1930
								£	s. d.	£
Annual Subscriptions	10,854	8 2	11,869
Subscriptions for a stated number of years	16,061	14 11	15,201
										27,970
Annual Donation from the Bawden Fund : Interest on £5,000	200	0 0	200
Donations, annual and other	19,489	18 2	22,728
Contributions from :										
The League of Mercy	17,000	0 0	17,000
The British Charities Association	10,000	0 0	
										27,000
Income from Investments, &c. :										
* "A" Fund income	105,403	13 1	
† "B" Fund income	79,867	19 5	
										185,271
Total General Receipts without Legacies								258,877	13 9	249,004
Legacies :										
General	69,274	13 1	67,648
										328,152
Estate of the late Mr. Samuel Lewis, further on account	783	16 7	700
										5,163d
										233e
										322,748
Special Trust Gift (1930), interest to be applied to the reduction of capital charges on Hospitals in the (Metropolitan) Boroughs of Deptford, Greenwich, Lewisham and Woolwich:—Interest								317	9 1	6
Receipts for the Purchase of Radium :										
Sir Otto Beit, Bt., deceased	6,000	0 0	
Legacy of the late Surgeon Lt.-Col. Edward Mulvany	450	0 0	
Interest	30	2 0	
										6,480
Special Trust Gift (1931) by an anonymous donor to be used for certain special purposes								10,000	0 0	
Interest thereon to 31st December, 1931	9	17 3	
										10,009
Total Receipts for the year								345,743	11 9	493,950
Amounts taken from Balances at 31st December, 1930:—										
Radium Fund, to make up the amount expended during the year	2,110	18 2	26,816
Reserve for Pensions, appropriated on account of Special Grants of 1931	9,000	0 0	
Special Trust Gift (1930), Interest received December, 1930	6	11 6	
										2,300
Conditional Grants now lapsed			500
										£359,161
										£521,266

In some cases legacies are subject to indemnities, given to refund the sum, if any, required to meet the liabilities of Executors.

* See note * on the Balance Sheet.

† See note † on the Balance Sheet.

BALANCE SHEET,

Sundry Creditors	£	s.	d.
	587	5	4
Amounts retained by the Fund :			
Grants made to Hospitals, &c., retained by the Fund until payable, viz. :	£	s.	d.
Ordinary distribution	19,225	0	0
Thank-offering Fund for the King's Recovery	3,450	0	0
Wells Legacies distribution	9,500	0	0
		32,175	0 0
Total Liabilities		32,762	5 4
Amounts received in Advance :			
Donations		50	5 0
Income from Investments († " B " Funds) received for 1st January, 1932		678	5 0
Suspense Accounts :			
Inland Revenue (* " A " Funds)		19	17 10
Special Trust Gift (1931)		10,009	17 3
Reserve :			
Against undertaking for special grants in connection with Federated Superannuation Scheme for Nurses and Hospital Officers:			
Balance, as at 31st December, 1930	60,000	0	0
Less : Amount taken for Special Grants of 1931	9,000	0	0
		51,000	0 0
Radium Fund :			
Balance, as at 31st December, 1930	2,446	15	10
Less : Transferred to Receipts and Expenditure Account	2,110	18	2
			335 17 8
Funds :			
Retained as Capital :			
* " A " Funds, as at 31st December, 1930	340,797	18	9
† " B " Funds, as at 31st December, 1930... ..	1,402,418	5	8
		1,743,216	4 5
General Funds (available for General Purposes) :			
* " A " Funds, as at 31st December, 1930	£	s.	d.
	1,228,254	3	3
Add : Receipts during 1931	32,707	12	9
Add : Transferred from " B " Funds ‡	10,528	19	5
		1,271,490	15 5
† " B " Funds, as at 31st December, 1930	858,029	8	3
Less : Transferred to " A " Funds ‡	10,528	19	5
		847,500	8 10
		2,118,991	4 3
§ Special Trust Gift (1930)		3,862,207	8 8
		20,000	0 0
		£3,977,063	16 9

* The Funds, Investments and Accounts under the heading of " A " relate to donations, legacies, and other receipts in respect of which no special powers of investment (outside securities authorised by the Trustee Acts) have been given by the Donors.

† The Funds, Investments and Accounts under the heading of " B " relate to donations, legacies, and other receipts in respect of which special powers of investment have been given by the Donors.

‡ The amounts transferred from " B " Funds to " A " Funds represent " B " Funds securities paid off and reinvested in " A " Funds.

§ Interest to be applied to the reduction of capital charges on Hospitals in the (Metropolitan) Boroughs of Deptford, Greenwich, Lewisham and Woolwich.

|| To be used for certain special purposes.

31st DECEMBER, 1931.

Securities and Investments, standing in the name of the Corporation:		£	s.	d.	£	s.	d.
Representing "A" Funds (see note*)	...	1,622,421	13	8			
Representing "B" Funds in accordance with the terms of King Edward's Hospital Fund for London Act, 1907 (see note†)	...	2,201,147	4	0			
		3,823,568	17	8			
§ Representing Special Trust Gift (1930)	...	20,000	0	0			
					3,843,568	17	8

The assets are taken at or under values adjusted as at 21st July, 1908, in accordance with the terms of King Edward's Hospital Fund for London Act, 1907. In the case of securities received or acquired subsequent to 21st July, 1908, they are included at or under the market value at the date of gift or purchase. The value of securities at market prices on 31st December, 1931, was £3,597,924 17 0.

British Government Treasury Bills:

Representing "A" Funds (see note*)	...	4,931	9	5			
Representing "B" Funds (see note†)	...	9,862	18	10			
					14,794	8	3

Cash at Banks on Current and Deposit Accounts:

* "A" Account	...	43,853	14	5			
† "B" Account	...	38,795	6	7			
Special Trust Gift Account (1931)	...	10,009	17	3			
					92,658	18	3

Inland Revenue: Amount (subject to adjustment) recoverable from Inland Revenue in respect of Income Tax deducted from Income from Investments, &c.:

** "A" Account	...	4,143	18	10			
†† "B" Account	...	712	0	9			
					4,855	19	7

Reversionary Interests, taken for bookkeeping purposes at the nominal value of

29 0 0

Sundry Outstandings:

** "A" Account	...	21,077	3	8			
†† "B" Account	...	79	9	4			
					21,156	13	0

- NOTES.—(a) The King's Fund also owns a stock of Radium which is lent by the Fund to certain Hospitals in London.
 (b) The Fund has undertaken to make grants for seven years from 1st January, 1928, of £20,000 a year or 25 per cent. of the expenditure of hospitals (whichever is the smaller) under the Federated Superannuation Scheme for Nurses and Hospital Officers.
 (c) There is included in Sundry Outstandings, in respect of the Thank-offering Fund, a sum of £2,409 14 5, representing future subscriptions due under 7-year agreements, of which £2,102 15 9 is limited to the life-time of the donor if less than seven years from the date of the agreement.
 (d) There is a contingent liability of £1,708 15 0 in respect of amounts uncalled on partly paid Shares held pending realisation.

£3,977,063 16 9

We have examined the above Balance Sheet dated 31st December, 1931, with the Books of the Fund and have verified the Investments and Cash Balances. We have obtained all the information and explanations we have required and report that in our opinion such Balance Sheet is properly drawn up so as to exhibit a true and correct view of the state of the Fund's affairs according to the best of our information and the explanations given to us and as shewn by the books of the Fund.

5 LONDON WALL BUILDINGS,
LONDON, E.C.2.

May 31, 1932.

DELOITTE, PLENDER, GRIFFITHS & CO.,
Chartered Accountants, Auditors.

Receipts and Expenditure for the Thirty-five

RECEIPTS

	1897-1921 <i>Twenty-five years</i>	1922	1923	1924	1925
	£ s. d.	£ s. d.	£ s. d.	£ s. d.	£ s. d.
Annual Subscriptions ...	655,298 14 10	18,224 5 10	19,246 16 5	19,751 6 2	21,983 13 11
Donations ...	612,989 3 7 ^a	16,610 19 9	14,068 10 2	22,659 2 5	22,629 2 11
League of Mercy (33 years to date)	324,000 0 0	15,000 0 0	14,500 0 0	14,500 0 0	15,000 0 0
British Charities Association ...	—	—	—	15,000 0 0	20,000 0 0
Bawden Fund—(26 years to date)	3,200 0 0	200 0 0	200 0 0	200 0 0	200 0 0
Income from Investments ...	1,536,046 2 2	113,973 19 3	144,101 12 1	142,232 9 10	165,283 19 10
Legacies ...	1,297,778 5 7	912,766 1 4	225,398 17 5	198,006 10 3	159,534 14 6
Trustees of the London Parochial Charities—(1898 to 1908)	11,000 0 0 ^c	—	—	—	—
Hospital Stamps, 1897-8 ...	34,883 0 6	—	—	—	—
Coronation Gift, 1902-3 ...	94,424 6 3 ^d	—	—	—	—
	4,569,619 12 11	1,076,775 6 2	417,515 16 1	412,349 8 8	404,631 11 2
For Purchase of Radium ...	—	—	—	—	—
British Red Cross Society and Order of St. John of Jerusalem	259,477 12 8	—	—	—	—
Hospitals of London Combined Appeal ...	—	250,000 0 0	145,113 1 0	—	—
Thank-offering Fund ...	—	—	—	—	—
Special Trust Gift (1930) (l)—	—	—	—	—	—
Interest ...	—	—	—	—	—
Special Trust Gift (1931) (m) ...	—	—	—	—	—
	4,829,097 5 7	1,326,775 6 2	562,628 17 1	—	—
Contributions to be retained as Capital (including "Audax" 1929-30)	1,264,176 8 3 ^e	24,567 1 5 ^e	12,767 15 8 ^e	122 15 5 ^e	9,241 6 3 ^e
Special Trust Gift (1930) (l) ...	—	—	—	—	—
	£6,093,273 13 10	1,351,342 7 7	575,396 12 9	412,472 4 1	413,872 17 5

^a See note *n* (below).

^c Includes certain Legacies (see lists on pages 80 to 84), and (in 1902-3) £25,102 10s. in Coronation Gift. Total Legacies for Capital.

^j Average of 11 years.

^b Includes Special Donation £24,536 16s. 2d. in the form of securities.

^k Average of total receipts 35 years.

^l Special Trust Gift (1930) (anonymous), interest to be applied to the

EXPENDITURE

	1897-1921 <i>(Twenty-five years)</i>	1922	1923	1924	1925
	£ s. d.	£ s. d.	£ s. d.	£ s. d.	£ s. d.
Amount distributed :—					
Hospitals, Ordinary distribution (o) ...	3,199,976 5 0	215,000 0 0	233,000 0 0	233,000 0 0	243,000 0 0
" In aid of Pension Scheme ...	—	—	—	—	—
" Special distributions * ...	508,438 0 0	250,000 0 0	115,000 0 0	81,000 0 0	57,000 0 0
Special Trust Gift (1930)—Interest (l)	—	—	—	—	—
Convalescent Homes (1898-1931)...	50,008 0 0	5,000 0 0	2,000 0 0	2,000 0 0	2,000 0 0
Consumption Sanatoria (1908-1921)	66,592 0 0	—	—	—	—
Total ...	3,825,014 5 0 ⁿ	470,000 0 0	350,000 0 0	316,000 0 0	302,000 0 0
Expenses ...	80,635 2 0	8,607 12 10	8,904 17 6	10,614 16 11	10,420 14 7
	£3,905,649 7 0	478,607 12 10	358,904 17 6	326,614 16 11	312,420 14 7

* The Special Distributions have been as follows:—1920, EMERGENCY (out of accumulated funds, in emergency grants to assist the hospitals in regard to their pressing needs), £250,000; 1920-1, SURPLUS RED CROSS FUNDS (on behalf of the Joint Committee of the British Red Cross Society and the Order of St. John of Jerusalem, in aid of schemes of extension or improvement, together with net interest on deposit after deducting expenses), £258,438; 1922-3, COMBINED APPEAL FOR THE HOSPITALS OF LONDON, £365,000; 1924-8, WELLS LEGACIES (made in aid of schemes of extension and improvement, including the provision of more accident beds), £243,000; 1929, THANK-OFFERING FOR THE KING'S RECOVERY (towards schemes of extension or improvement), £115,000.

Years since the Establishment of the Fund.

1926	1927	1928	1929	1930	1931	Total to Dec. 31, 1931	Annual Average to Dec. 31, 1931
£ s. d.	£ s. d.	£ s. d.	£ s. d.	£ s. d.	£ s. d.	£ s. d.	£ s. d.
23,191 14 10	23,432 15 2	24,283 0 3	25,180 6 8	27,069 11 5	26,916 3 1	884,578 8 7	25,273 13 0
27,318 13 3	20,789 16 0	35,927 3 11	35,548 10 9 ^b	22,728 0 4	19,489 18 2	850,759 1 3	24,307 8 0
15,000 0 0	17,000 0 0	17,000 0 0	17,000 0 0	17,000 0 0	17,000 0 0	483,000 0 0 ^s	14,636 7 0 ^f
15,000 0 0	15,000 0 0	—	—	—	10,000 0 0	75,000 0 0	—
200 0 0	200 0 0	200 0 0	200 0 0	200 0 0	200 0 0	5,200 0 0	200 0 0 ^h
66,235 3 1	168,959 9 3	173,175 0 8	180,806 17 8	182,005 13 3	185,271 12 6	3,158,091 19 7	90,231 4 0
37,063 19 5	39,320 14 1	111,154 4 6	75,445 13 8	73,744 14 1	70,058 9 8	3,200,272 4 6	91,436 7 0
—	—	—	—	—	—	11,000 0 0	1,000 0 0 ^j
—	—	—	—	—	—	34,883 0 6	—
—	—	—	—	—	—	94,424 6 3	—
84,009 10 7	284,702 14 6	361,739 9 4	334,181 8 9	322,747 19 1	328,936 3 5	8,797,209 0 8	—
—	—	500 2 6	60,789 10 6	41,195 10 0	6,480 2 0	108,965 5 0	—
—	—	—	—	—	—	259,477 12 8	—
—	—	—	—	—	—	395,113 1 0	—
—	—	—	115,000 0 0	—	—	115,000 0 0	—
—	—	—	—	6 11 6	317 9 1	324 0 7	—
—	—	—	—	—	10,009 17 3	10,009 17 3	—
—	—	—	509,970 19 3	363,950 0 7	345,743 11 9	9,686,098 17 2	—
1,739 14 0 ^e	67,638 4 3 ^e	16,395 18 9 ^e	25,464 4 5 ^e	110,000 0 0 ^e	—	1,532,113 8 5 ^e	43,774 13 0
—	—	—	—	20,000 0 0	—	20,000 0 0	—
85,749 4 7	352,340 18 9	378,635 10 7	535,435 3 8	493,950 0 7	345,743 11 9	11,238,212 5 7	321,091 15 0 ^k

^c For maintenance of Convalescent Homes. ^d Also £25,102 10s. to Capital.
^e December, 1931, amount to £622,205 3s. 4d. ^f Average of 33 years. ^h Average of 26 years.
^g Section of capital charges on certain hospitals. ^m Special Trust Gift (1931) (anonymous) to be used for certain special purposes, including interest, £9 17s. 3d. [§] Besides £1,000 to Thank-offering Fund.

1926	1927	1928	1929	1930	1931	Total to Dec. 31, 1931	Annual Average to Dec. 31, 1931
£ s. d.	£ s. d.	£ s. d.	£ s. d.	£ s. d.	£ s. d.	£ s. d.	£ s. d.
43,000 0 0	245,000 0 0	248,000 0 0	248,000 0 0	263,000 0 0	272,000 0 0	5,642,976 5 0	197,726 6 0 ^p
—	—	9,452 0 0	13,734 0 0	16,468 0 0	19,313 0 0	58,967 0 0	—
89,750 0 0	34,500 0 0	30,750 0 0	115,000 0 0	—	—	1,231,438 0 0	—
2,000 0 0	2,000 0 0	2,000 0 0	2,000 0 0	3,000 0 0	3,000 0 0	324 0 7	—
—	—	—	—	—	—	75,008 0 0	2,206 2 0 ^q
—	—	—	—	—	—	66,592 0 0	4,756 11 0 ^r
4,750 0 0	281,500 0 0	290,202 0 0	378,734 0 0	282,468 0 0	294,637 0 7	7,075,305 5 7	—
10,440 8 2	10,663 18 3	14,091 3 1	13,930 12 0	13,558 7 10	13,215 10 8	195,083 3 10	5,573 16 0 ^t
5,190 8 2	292,163 18 3	304,293 3 1	392,664 12 0	296,026 7 10	307,852 11 3	7,270,388 9 5	207,355 2 0 ^{ps}

ⁿ Total increased by £31,500 in 1911, and £28,000 in 1915, special donations from Sir Ernest Cassel.
^o The awards include in some cases conditional grants that subsequently lapsed, viz. 1900 to 1921, £10,159 16s. 7d.; 1925, £750;
1926, £550; 1928, £1,500; Total £12,959 16s. 7d.
^p After allowing for lapsed grants. See note o. ^q Average of 34 years. ^r Average of 14 years.
^s Average of total distribution and expenses 35 years.

† The expenses have thus averaged 4d. in every £ received.

King Edward's Hospital Fund for London.

SUBSCRIBERS AND DONORS

1931.

I.

										Annual Subscription		
										£	s.	d.
His Majesty The King	1,000	0	0
Her Majesty the Queen	105	0	0
H.R.H. The Prince of Wales	100	0	0
H.R.H. The Duke of York	25	0	0
H.R.H. The Duke of Gloucester...	25	0	0
H.R.H. Prince George	25	0	0
H.R.H. The Princess Royal	25	0	0
H.R.H. The Duchess of York	25	0	0
H.R.H. The Duke of Connaught...	50	0	0
The late H.R.H. The Princess Royal	3	3	0
H.R.H. The Princess Victoria	5	0	0
Princess Victoria, Marchioness of Milford Haven	1	1	0
										<u>£ 1,389 4 0</u>		

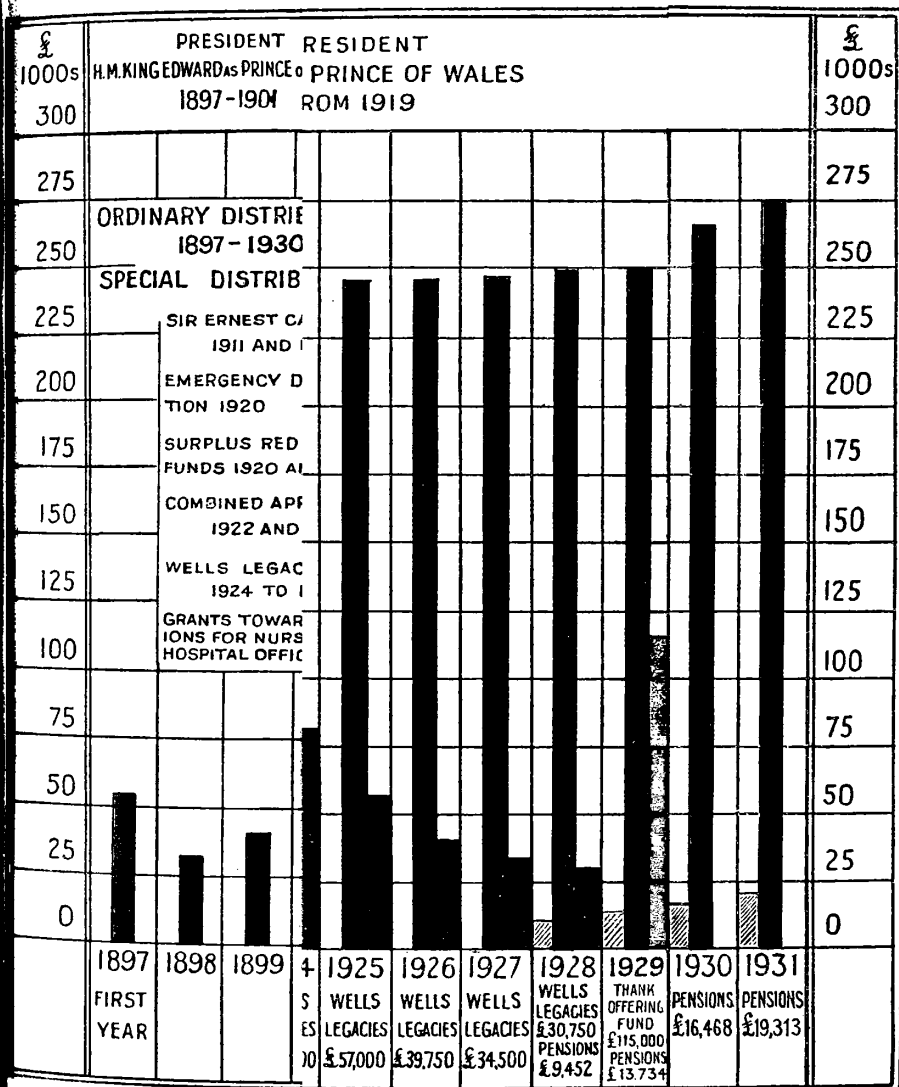

tion this
crisis."

H.R.H.
of the
er, 1931.

Donation
or other
contribution
£ s. d.

1 0 0

105 0 0

5 0 0

200 0 0

50 0 0

2 2 0

30 0 0

25 0 0

10 0 0

5 5 0

TOTAL ANNUAL GRANTS

1897 (£52,000 amongst 97 Hospitals, to 1931 (£275,000 amongst 146 Hospitals and 57 Convalescent Homes).

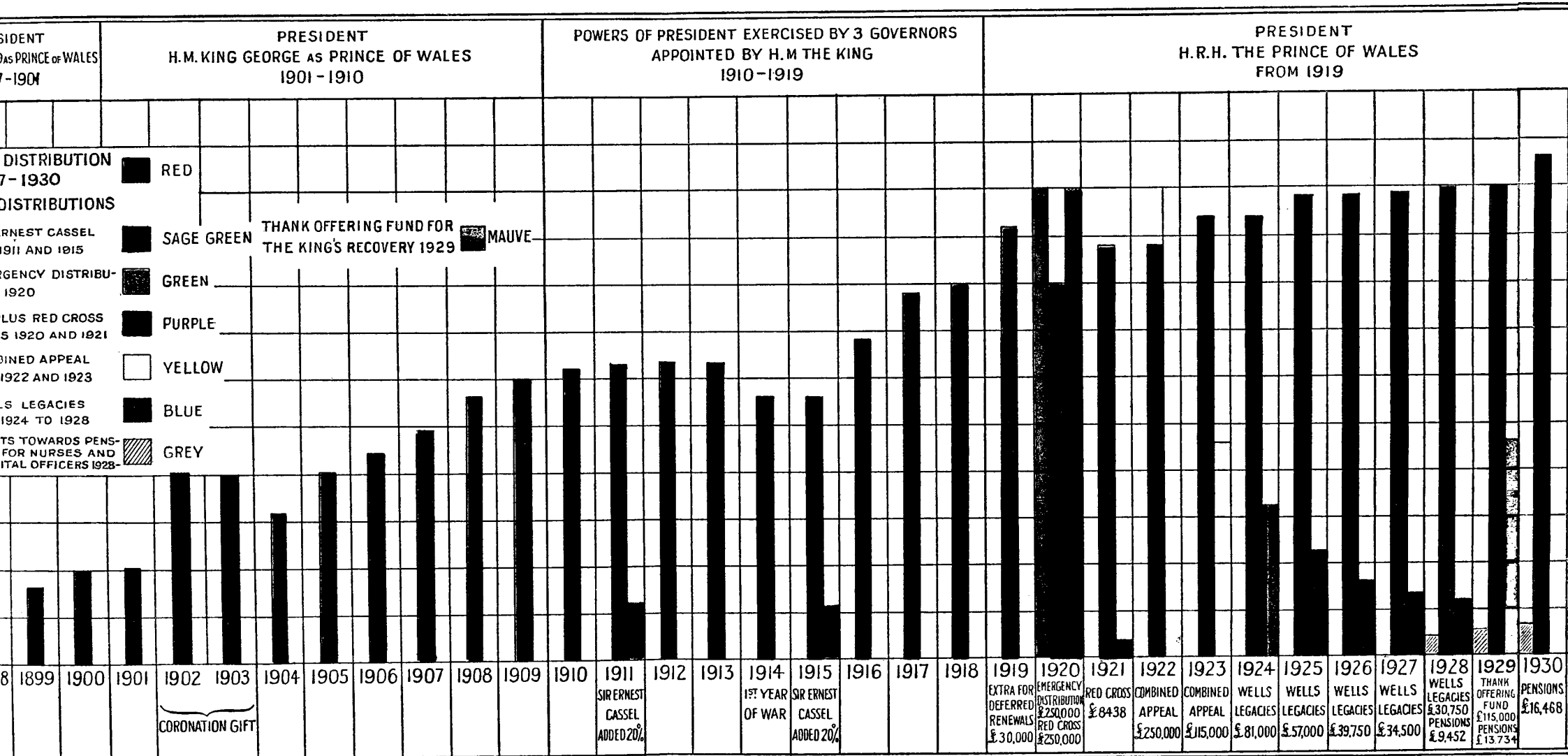

"The King desires to congratulate the Council of King Edward's Hospital Fund for London on being able to make a further increase in the distribution this year. His Majesty regards it as most important that the income of the King's Fund and the voluntary hospitals should be maintained at this time of crisis."

Message from H.M. THE KING read by H.R.H. THE PRINCE OF WALES at the meeting of the President and General Council, December, 1931.

23 JAN 76

F
F
F
F
F
F
F
F
T
E
F

B.

A.				Annual Subscription				Donation or other Contribution				Annual Subscription				Donation or other Contribution					
				£	s.	d.	£	s.	d.	£	s.	d.	£	s.	d.	£	s.	d.			
A. B. Y.	5	5	0	—	—	—	—	—	1	0	0	Barker, E. Cecil	2	2	0	—			
A. E. O.	2	13	4	—	—	—	—	—	1	0	0	Barnard, Mrs. T. H.	1	0	0	—			
A. G.	1	1	0	—	—	—	—	—	0	10	0	Barnes, Maj. E., I.S.C.	0	10	0	—			
A. H.	0	10	6	—	—	—	—	—	0	5	0	Barratt, Miss Mabel Vere	—	—	1	0	0		
A. M.	2	2	0	—	—	—	—	—	0	7	6	Barrett, Mrs. S. L....	...	10	0	0	—			
A. M. D. P...	1	1	0	—	—	—	—	—	7	0	0	Barrow, Ernest R.	1	1	0	—			
A. Z. E.	—	—	—	5	0	0	—	—	—	—	—	Bartram, Miss Kathleen	1	1	0	—			
Abbey (Westminster) Lodge of Freemasons, No. 2030	...	2	2	0	—	—	—	—	—	26	5	0	—	Basden, E.D., & Mrs.	50	0	0	—		
Abbott, Fredk. James	...	2	0	0	—	—	—	—	—	3	0	0	—	Bass, Ratcliff & Gretton, Ltd.	—	—	105	0	0	
Abbott, Misses A. & C.	0	5	0	—	—	—	—	—	10	10	0	—	Bates, Mrs. M.E.	1	1	0	—		
Adkin, F. N.	2	2	0	—	—	—	—	—	10	10	0	—	Bates, R. G.	—	—	5	0	0	
Agnew, Philip Leslie	...	10	10	0	—	—	—	—	—	1	1	0	—	Bather, F. A., F.R.S.	0	10	0	—		
Aird, M. R.	2	2	0	—	—	—	—	—	—	—	—	—	Bathurst, Earl, C.M.G.	6	0	0	—		
Aird, Miss Gertrude	...	1	1	0	—	—	—	—	—	—	—	—	—	Batstone, R. R.	1	0	0	—		
Aldridge, C. J., and Mrs.	—	—	—	5	5	0	—	—	—	—	—	—	Batten, George Beckett, M.D.	0	5	0	—		
Alexanders Discount Co. Ltd.	—	—	—	26	5	0	—	—	—	—	—	—	Bawden Fund, The...	—	—	200	0	0	
Allard, W.	2	2	0	—	—	—	—	—	1	1	0	—	Baxter, Robert Dudley	1	1	0	—		
Allchin, Thomas	2	0	0	—	—	—	—	—	—	—	—	—	Beardshaw, Wilfred	1	1	0	—		
Allen, Bernard M.	1	1	0	—	—	—	—	—	£1,903	2	6	9,928	15	6	—	—	—	50	0	0
Allen, H. C....	...	10	0	0	—	—	—	—	—	—	—	—	—	Bearded, Viscount...	—	—	—	—	—	
Allen, Solly & Co.	10	10	0	—	—	—	—	—	—	—	—	—	Becker, Mrs. J.	1	1	0	—	—	
"Allenswood"	3	0	0	—	—	—	—	—	—	—	—	—	Beddington, Lieut.-Col. Claude	10	10	0	—	—	
Allfrey, Lt.-Col. Moubray	1	1	0	—	—	—	—	—	—	—	—	—	Beever, Major H. H.	—	—	2	2	0	
Allott, G. H. H.	—	—	—	200	0	0	—	—	—	—	—	—	Begg, Comm. J. M., R.N.	0	10	0	—	—	
Alston, Miss C. M.	0	10	0	—	—	—	—	—	—	—	—	—	Belfield, F.	—	—	30	0	0	
Amphill, The Lady, G.B.E., C.I.	5	0	0	—	—	—	—	—	B.				Belfield, Lieut.-Gen. Sir Herbert E. K.C.B., K.C.M.G., K.B.E., D.S.O.	—	—	25	0	0	
"An Anonymous Friend"	3	0	0	—	—	—	—	—	10	0	0	—	Bell, Sir Hugh, Bt.	2	2	0	—	—	
Ancaster, Earl of	10	0	0	—	—	—	—	—	—	—	—	—	Bell, Miss Ida	—	—	10	0	0	
Anderson, James	1	1	0	—	—	—	—	—	2	2	0	—	Bellamy, Miss Louise	0	2	6	—	—	
Anderson, Sir Alan G., K.B.E.	125	0	0	—	—	—	—	—	5	0	0	—	Bendixson, A. E. (per Thank-Offering Fund £4 4s.)	—	—	—	—	—	
Andrew, Miss	1	0	0	—	—	—	—	—	—	—	—	—	Benjamin, Mrs. Frank D....	...	1	1	0	—	—	
Anon.	2	2	0	—	—	—	—	—	1	1	0	—	Benn, Mrs. E. M.	2	0	0	—	—	
Anonymous	—	—	—	9,000	0	0	—	—	10	10	0	—	Bennett, Richard A.	2	0	0	—	—	
Anonymous	1,548	7	8	—	—	—	—	—	2	2	0	—	Bethune, Comm. H. L., and Mrs.	1	1	0	—	—	
Anonymous	—	—	—	500	0	0	—	—	2	0	0	—	Bevan, Hon. Mrs. R. Yorke	1	1	0	—	—	
Anonymous	—	—	—	100	0	0	—	—	—	—	—	—	Bewley, Miss Mary W....	...	2	2	0	—	—	
Anonymous	—	—	—	50	0	0	—	—	—	—	—	—	Bicker-Caarten, G. & Mrs.	—	—	5	5	0	
Anonymous	30	0	0	—	—	—	—	—	—	—	—	—	Bickersteth, Miss M. L.	25	0	0	—	—	
Anonymous	25	0	0	—	—	—	—	—	—	—	—	—	Birch, Wm. Samuel	1	1	0	—	—	
Anonymous	20	0	0	—	—	—	—	—	—	—	—	—	Blaikie, Adrian	1	1	0	—	—	
Anonymous	—	—	—	10	0	0	—	—	—	—	—	—	Blaikie, Miss Anne G.	0	10	6	—	—	
Anonymous	—	—	—	10	0	0	—	—	—	—	—	—	Blaine, Miss Grace...	5	0	0	—	—	
Anonymous	—	—	—	5	0	0	—	—	—	—	—	—	Blaine, Miss H. Vera	5	0	0	—	—	
Anonymous	3	3	0	—	—	—	—	—	—	—	—	—	—	—	—	—	—	—	—	
Anonymous	—	—	—	2	2	0	—	—	—	—	—	—	—	—	—	—	—	—	—	
Anonymous	—	—	—	2	0	0	—	—	—	—	—	—	—	—	—	—	—	—	—	
Anonymous	1	0	0	—	—	—	—	—	—	—	—	—	—	—	—	—	—	—	—	
Anonymous	—	—	—	1	0	0	—	—	—	—	—	—	—	—	—	—	—	—	—	
Anonymous	—	—	—	1	0	0	—	—	—	—	—	—	—	—	—	—	—	—	—	
Anonymous	—	—	—	—	—	—	—	—	—	—	—	—	—	—	—	—	—	—	—	
Anonymous	—	—	—	—	—	—	—	—	—	—	—	—	—	—	—	—	—	—	—	
Anonymous	—	—	—	—	—	—	—	—	—	—	—	—	—	—	—	—	—	—	—	
Anonymous	—	—	—	—	—	—	—	—	—	—	—	—	—	—	—	—	—	—	—	
Anonymous	—	—	—	—	—	—	—	—	—	—	—	—	—	—	—	—	—	—	—	
Anonymous	—	—	—	—	—	—	—	—	—	—	—	—	—	—	—	—	—	—	—	
Anonymous	—	—	—	—	—	—	—	—	—	—	—	—	—	—	—	—	—	—	—	
Anonymous	—	—	—	—	—	—	—	—	—	—	—	—	—	—	—	—	—	—	—	
Anonymous	—	—	—	—	—	—	—	—	—	—	—	—	—	—	—	—	—	—	—	
Anonymous	—	—	—	—	—	—	—	—	—	—	—	—	—	—	—	—	—	—	—	
Anonymous	—	—	—	—	—	—	—	—	—	—	—	—	—	—	—	—	—	—	—	
Anonymous	—	—	—	—	—	—	—	—	—	—	—	—	—	—	—	—	—	—	—	
Anonymous	—	—	—	—	—	—	—	—	—	—	—	—	—	—	—	—	—	—	—	
Anonymous	—	—	—	—	—	—	—	—	—	—	—	—	—	—	—	—	—	—	—	
Anonymous	—	—	—	—	—	—	—	—	—	—	—	—	—	—	—	—	—	—	—	
Anonymous	—	—	—	—	—	—	—	—	—	—	—	—	—	—	—	—	—	—	—	
Anonymous	—	—	—	—	—	—	—	—	—	—	—	—	—	—	—	—	—	—	—	
Anonymous	—	—	—	—	—	—	—	—	—	—	—	—	—	—	—	—	—	—	—	
Anonymous	—	—	—	—	—	—	—	—	—	—	—	—	—	—	—	—	—	—	—	
Anonymous	—	—	—	—	—	—	—	—	—	—	—	—	—	—	—	—	—	—	—	
Anonymous	—	—	—	—	—	—	—	—	—	—	—	—	—	—	—	—	—	—	—	
Anonymous	—	—	—	—	—	—	—	—	—	—	—	—	—	—	—	—	—	—	—	
Anonymous	—	—	—	—	—	—	—	—	—	—	—	—	—	—	—	—	—	—	—	
Anonymous	—	—	—	—	—	—	—	—	—	—	—	—	—	—	—	—	—	—	—	
Anonymous	—	—	—	—	—	—	—	—	—	—	—	—	—	—	—	—	—	—	—	
Anonymous	—	—	—	—	—	—	—	—	—	—	—	—	—	—	—	—	—	—	—	
Anonymous	—	—	—	—	—	—	—	—	—	—	—	—	—	—	—	—	—	—	—	
Anonymous	—	—	—	—	—	—	—	—	—	—	—	—	—	—	—	—	—	—	—	
Anonymous	—	—	—	—	—	—	—	—	—	—	—	—	—	—	—	—	—	—	—	
Anonymous	—	—	—	—	—	—	—	—	—	—	—	—	—	—	—	—	—	—	—	
Anonymous	—	—	—	—	—	—	—	—	—	—	—	—	—	—	—	—	—	—	—	
Anonymous	—	—	—	—	—	—	—	—	—	—	—	—	—	—	—	—	—	—	—	

	Annual Subscription			Donation or other Contribution		
	£	s.	d.	£	s.	d.
Blaine, Miss Ida M....	5	0	0	—	—	—
Bland, Mrs. F. L. ...	1	1	0	—	—	—
Blewitt, Maj.-Gen. W. E., C.B., C.M.G., C.B.E. ...	—	—	—	10	0	0
Bolton, Lewis G. ...	1	1	0	—	—	—
Bolton, Miss C. K....	1	1	0	—	—	—
Bond, H. Pomeroy...	3	0	0	—	—	—
Bond, Miss M. A. (1932, £5) ...	—	—	—	—	—	—
Bonvalot, Mrs. ...	10	0	0	—	—	—
Bosanquet, Richd. A.	1	1	0	—	—	—
Boston, Lord ...	3	18	8	—	—	—
Boughey, Lady ...	10	10	0	—	—	—
Boulton, Miss Gertrude ...	0	10	0	—	—	—
Bourne, His Eminence Cardinal	2	2	0	—	—	—
Bovill, Hon. Mrs. ...	1	0	0	—	—	—
Bovill, Walter Denman ...	3	0	0	—	—	—
Bowen, Sir John ...	3	0	0	—	—	—
Bower, G. C. ...	1	0	0	—	—	—
Bowes Lyon, Miss M.	—	—	—	5	0	0
Bowman John Herbert ...	5	5	0	—	—	—
Bowing, Mrs. G. E.	1	0	0	—	—	—
Bowyear, Henry W. T., C.B. ...	5	0	0	—	—	—
Bowyers, The Worshipful Company of	30	0	0	—	—	—
Braby, Cyrus ...	1	1	0	—	—	—
Bradford, Henry ...	0	10	0	—	—	—
Bradford, Ida, Countess of ...	1	1	0	—	—	—
Bramwell, Miss ...	1	0	0	—	—	—
Brand, Fred. J. ...	0	5	0	—	—	—
Brand, Hon. Robert H., C.M.G. ...	—	—	—	5	0	0
Brassey, Lieut.-Col. Edwin P., D.S.O., M.C. ...	50	0	0	—	—	—
Breed, Miss H. ...	0	5	0	—	—	—
Brickwood, Sir John, Bt. ...	3	3	0	—	—	—
Bridgeman, C. G. O.	5	0	0	—	—	—
Bridges, Wilson de R.	1	1	0	—	—	—
Brighton, J. J. ...	—	—	—	25	0	0
Bristowe, Hon. Leonard S. ...	1	1	0	—	—	—
British Charities Association ...	—	—	—	10,000	0	0
Brooke, John Reeve	2	2	0	—	—	—
Brooks, Hon. Herbert W. ...	20	0	0	—	—	—
Brooks, Mrs. ...	1	1	0	—	—	—
Brown, Brig.-Gen. H. Clifton ...	5	0	0	—	—	—
Brown, H. A. ...	—	—	—	50	0	0
Brown, Mrs. A. Mortimer ...	1	1	0	—	—	—
Brown, Shipley & Co. ...	—	—	—	26	5	0
Brown, Vice-Admiral F. Clifton, C.B., C.M.G. ...	20	0	0	—	—	—
Brown, William, & Co. Ltd., & Charles Knight & Co., Ltd.	10	10	0	—	—	—

	Annual Subscription			Donation or other Contribution		
	£	s.	d.	£	s.	d.
Browne, Col. Arthur N. E. ...	0	10	0	—	—	—
Browne, Geo. G. ...	10	0	0	—	—	—
Browne, Miss Irene M. ...	5	0	0	—	—	—
Browning, Surg.-Com. H. A. ...	4	0	0	—	—	—
Bruce, Hon. Mrs. J.	1	1	0	—	—	—
Bruce, Miss Mabel ...	3	0	0	—	—	—
Bruce, Mrs. ...	3	0	0	—	—	—
Bruce, R. J. ...	—	—	—	2	0	0
Bruxner, Miss ...	5	5	0	—	—	—
Bryant & May, Ltd.	—	—	—	105	0	0
Buchanan, James & Co. Ltd. ...	10	10	0	—	—	—
Buckell, Walter G....	1	7	1	—	—	—
Bull, Miss Leila ...	2	2	0	—	—	—
Bullen, Miss ...	0	2	0	—	—	—
Bullock, Miss E. ...	—	—	—	20	0	0
Bullock, Mrs. M. F.	1	0	0	—	—	—
Bulwer, Mrs. H. ...	1	1	0	—	—	—
Burge, Geo. S. ...	1	1	0	—	—	—
Burnham, Viscount, G.C.M.G., C.H. (1932, £10) ...	—	—	—	—	—	—
Burrell & Co. Ltd....	30	0	0	—	—	—
Burroughs Wellcome & Co. ...	—	—	—	10	10	0
Burrows, Samuel and Mrs. ...	266	13	4	—	—	—
Burton, Son & Sanders, Ltd. ...	—	—	—	100	0	0
Busby, Miss Annie ...	0	10	6	—	—	—
Buttanshaw, Col. E. T. ...	1	0	0	—	—	—
Buxton, Miss V. E....	2	11	7	—	—	—
Buxton, Mrs. Gerald	5	0	0	—	—	—
<hr/>						
£1,864 7 2 11,152 2 0						

C.

C. A. B. ...	—	—	—	1	0	0
C. E....	4	1	3	—	—	—
C. H. M. T. ...	2	2	0	—	—	—
C. S. A. ...	52	10	0	—	—	—
C. S. G. C. ...	5	5	0	—	—	—
C. W. B. "In Memoriam, July 26, 1890" ...	1	0	0	—	—	—
C. X. R. ...	10	0	0	—	—	—
Caffyn, F. Percy ...	1	1	0	—	—	—
Caird & Rayner ...	5	0	0	—	—	—
Cairns, Lady Constance ...	1	0	0	—	—	—
Caldecott, Mrs. M. H. ...	2	2	0	—	—	—
Campbell, Hon. Mrs. Ronald ...	1	0	0	—	—	—
Campbell, Miss F. M.	—	—	—	1	0	0
Campbell, Miss H. K.	1	2	6	—	—	—
Cant, Mrs. C. B. ...	100	0	0	—	—	—

	Annual Subscription			Donation or other Contribution		
	£	s.	d.	£	s.	d.
Cardale, Miss A. B.	1	1	0	—	—	—
Carrington & Co., Ltd. ...	5	5	0	—	—	—
Castle Lodge of Freemasons, No. 1621 ...	1	1	0	—	—	—
Catmur, Albert Val	0	5	0	—	—	—
Cavan, Gen. Earl of, K.P., G.C.B., G.C.M.G., G.C.V.O.	5	0	0	—	—	—
Cerebos, Ltd. ...	—	—	—	100	0	0
Chadwyck-Healey, H. P. ...	50	0	0	—	—	—
Champernowne, Mrs. Walter ...	1	1	0	—	—	—
Chance, J. Frederick	10	0	0	—	—	—
Chandler, Edw. Alf.	1	1	0	—	—	—
Chapman, Mrs. Palmer ...	—	—	—	10	0	0
Chater, L. G. ...	1	1	0	—	—	—
Chelmsford, Viscount, G.C.S.I., G.C.M.G.	5	0	0	—	—	—
Chilprufe Manufacturing Co. ...	5	5	0	—	—	—
China Navigation Co., Ltd. ...	25	0	0	—	—	—
Chisman, S. J. ...	2	2	0	—	—	—
Christian, Miss G. E.	5	0	0	—	—	—
Christian, Mrs. Arthur	5	0	0	—	—	—
Christy & Co., Ltd.	15	15	0	—	—	—
Christy, Archibald Ernest ...	1	1	0	—	—	—
Chubb, Fredk. J. (1932, £1 11s. 6d.)	—	—	—	—	—	—
City & West End Properties, Ltd. ...	—	—	—	100	0	0
City of London Club (from Derby Sweepstake) ...	—	—	—	39	0	0
Civil Service Motor-ing Association and Civil Service Car Club ...	—	—	—	20	0	0
Clapham High School, Girls of ...	—	—	—	5	0	0
Clapham, Sidney C.	1	1	0	—	—	—
Clark, John Lockie	5	0	0	—	—	—
Clark, P. Irwin ...	1	1	0	—	—	—
Clarke, R. M. ...	2	10	0	—	—	—
Clegg, Frederick ...	—	—	—	5	0	0
Clements, Albert C.	1	1	0	—	—	—
Clothworkers, The Worshipful Com-pany of ...	500	0	0	—	—	—
Cluer, Albert Row-land ...	1	1	0	—	—	—
Coates Bros. & Co., Ltd. ...	5	5	0	—	—	—
Cochrane of Cults, Lord ...	2	2	0	—	—	—
Cohen, B. & D., Ltd.	0	10	6	—	—	—
Cohen, Lionel L., K.C. ...	—	—	—	5	0	0
Cohen, Mrs. B. Salaman ...	36	0	0	—	—	—
Cohen, Sir Herbert B., Bt. ...	5	5	0	—	—	—
Cohen, Sir Leonard, K.C.V.O. ...	26	5	0	—	—	—
Collier, Hon. John ...	10	0	0	—	—	—
Colville, Admiral Hon. Sir Stanley, G.C.B., G.C.M.G., G.C.V.O., and Lady Adelaide ...	2	2	0	—	—	—

D.

	Annual Subscription			Donation or other Contribution		
	£	s.	d.	£	s.	d.
Colville, Hon. George ...	5	0	0	—		
Colvin, Col. C. H., C.B., D.S.O. ...	1	0	0	—		
Colvin, Miss Beatrice M. ...	1	1	0	—		
Combe, Capt. Christian ...	2	2	0	—		
Commissionaires, The Corps of ...	—			10	0	0
Compressed Air Carpet Cleaning and Beating Co., Ltd. ...	—			2	2	0
Congleton, The Lady ...	100	0	0	—		
Congleton, Lord ...	10	0	0	—		
Conway, Miss ...	1	1	0	—		
Conybeare, Miss H. ...	1	0	0	—		
Cook, Thos., & Son, Ltd. ...	10	10	0	—		
Cooper, Comm. H. E. Spencer ...	0	10	0	—		
Cooper, Francis A. ...	—			1	1	0
Cooper, Henry Harton ...	1	1	0	—		
Cooper, Mrs. Harry Cope, Sir Arthur Stockdale, R.A. ...	2	0	0	—		
Corry, Robert ...	25	0	0	—		
Cory, Wm., & Son, Ltd. ...	135	9	8	—		
Coryton, Mrs. E. A. ...	1	0	0	—		
Cossart, Miss Emily A. C. ...	1	0	0	—		
Courtenay, Miss A. J. ...	0	10	6	—		
Courtenay, Miss A. M. ...	0	10	6	—		
Courtenay, Miss L. ...	0	10	6	—		
Courthope, Robert ...	5	5	0	—		
Courtney, Henry G. ...	13	6	8	—		
Coutts & Co. ...	250	0	0	—		
Coward, Edward ...	53	6	8	—		
Cowie, Miss E. J. H. ...	1	1	0	—		
Cowley-Brown, F. L. C. ...	1	1	0	—		
Crampton, Mrs. ...	0	5	0	—		
Crapp, Thos., & Co., Ltd. ...	—			3	3	0
Crawford, Lady ...	5	5	0	—		
Crawford, Sir Homewood, C.V.O. ...	5	5	0	—		
Cresswell, A. Cresswell ...	1	1	0	—		
Crewe, Marquess of, K.G. ...	10	0	0	—		
Crichton Bros. ...	1	1	0	—		
Crichton, Mrs. C. N. ...	4	0	0	—		
Crosby, Miss A. D. ...	5	0	0	—		
Crosfield, J. J. ...	516	2	6	—		
Cross, J. C. ...	10	10	0	—		
Crosse, T. Warren ...	4	4	0	—		
Curwen, Mrs. Chaloner ...	3	3	0	—		
Cust, Capt. Sir Charles L., Bt., G.C.V.O., R.N. ...	—			250	0	0
"Cypher" ...	—			15	15	0
Czarnikow, C., Ltd. ...	10	0	0	—		
£2,125 9 3			568	1	0	

	Annual Subscription			Donation or other Contribution		
	£	s.	d.	£	s.	d.
D.V. ...	—			51	12	3
Dann, Miss A. E. ...	1	1	0	—		
Dartmouth, Earl of, K.C.B. ...	20	0	0	—		
Dauntesey, Mrs. ...	2	2	0	—		
Davenport, Alfred ...	1	0	0	—		
Davey, Arthur C. ...	1	1	0	—		
Davidson, Col. F. M. ...	0	10	0	—		
Davies, Ben ...	5	0	0	—		
Davies, Miss Mary ...	1	1	0	—		
Davies, Rev. Canon A. W. ...	100	0	0	—		
Davis, Alexander ...	1	1	0	—		
Davis, A. R. ...	1	1	0	—		
Davis, John W. ...	2	2	0	—		
Dawkins, Mrs. Geo. H. ...	5	0	0	—		
de Beaufort, Henry ...	1	11	6	—		
de Bertodano, Miss ...	1	1	0	—		
de Bunsen, Lady ...	2	0	0	—		
Decies, Catherine Lady ...	1	1	0	—		
de La Chere, Miss ...	2	0	0	—		
Deloitte, Plender, Griffiths & Co. ...	—			52	10	0
Densham, W. Cecil ...	—			21	0	0
de Pass, Charles ...	15	0	0	—		
de Pass, Miss Esmé ...	—			10	10	0
de Pass, Miss Kathleen ...	—			5	5	0
de Roemer, Maj. C. H. ...	5	0	0	—		
De Rougemont, Arthur Francis ...	1	1	0	—		
de Rougemont, E. F. ...	1	1	0	—		
Desart, Earl of, K.P. ...	1	1	0	—		
de Vitre, Miss ...	1	0	0	—		
Devitt, Sir Philip H., Bt. ...	5	5	0	—		
Devonshire, Duke of, K.G. ...	5	0	0	—		
Deyong, S. ...	—			1	1	0
Dickins, Herbert Arthur ...	1	1	0	—		
Dickinson, Miss Annie J. ...	1	0	0	—		
Dickson, Mrs. ...	1	0	0	—		
Dingwall, Rev. Walter M. ...	—			1	1	0
Dobson, Miss ...	2	2	0	—		
Dobson, Miss ...	2	0	0	—		
Dodgson, Campbell C.B.E. ...	6	6	0	—		
Donoughmore, Earl of, K.P. ...	10	0	0	—		
Doré, Miss ...	—			2	0	0
Douglas-Pennant, Hon. Gertrude A. E. ...	2	0	0	—		
Doverdale, Lord ...	100	0	0	—		
Drapers, The Worshipful Company of ...	4,000	0	0	—		
Druce, Maj. C. ...	—			1	1	0
Druce, W. G. ...	—			5	0	0
Drummond, Hon. Frances Mary ...	1	0	0	—		
Du Buisson, Mrs. A. ...	1	1	0	—		
Du Cane, Louis ...	2	2	0	—		
Duff, Daniel and Mrs. ...	—			30	0	0

	Annual Subscription			Donation or other Contribution		
	£	s.	d.	£	s.	d.
Duggin, J. F., & Co., Ltd. ...	2	2	0	—		
Dunkelsbuhler & Co. ...	25	0	0	—		
Dunn, Mrs. ...	1	1	0	—		
Dunne, Maj. F. T. V. ...	—			0	10	6
Duprey, Mrs. F. ...	5	5	0	—		
Durlacher Bros. ...	5	5	0	—		
Dynevor, Lord ...	5	5	0	—		
£ 4,356 10 6			181	10	9	

E.

	Annual Subscription			Donation or other Contribution		
	£	s.	d.	£	s.	d.
E. ...	—			10	10	0
E. H. ...	5	5	0	—		
E. H. B. ...	20	0	0	—		
Ebsworth, Miss ...	1	1	0	—		
Ebury Lodge of Freemasons, No. 1,348 ...	—			3	3	0
Eccles, Miss ...	0	10	6	—		
Eden, Hon. Agnes ...	0	10	6	—		
Edmonds, Orr & Co., Ltd. ...	5	5	0	—		
Edwards, D. E. ...	—			2	2	0
Egerton, Mrs. E. M. ...	2	2	0	—		
Eggers, Albrecht ...	1	1	0	—		
Elliott-Lockhart, Mrs. P. C. ...	5	0	0	—		
Ellenborough, Beatrice, Lady ...	1	1	0	—		
Ellerman, Sir John R., Bt., C.H. ...	600	0	0	—		
Ellerton, H. B. ...	—			5	0	0
Ellice, Miss ...	0	5	0	—		
Elliot, Sir Francis E. H., G.C.M.G., G.C.V.O. ...	2	2	0	—		
Elliott, Mrs. H. M. ...	2	0	0	—		
Ellis, Arthur Lee ...	1	1	0	—		
Ellis, Montague ...	1	1	0	—		
Ellis, Mrs. A. L. ...	0	5	0	—		
Elwes, Miss ...	2	2	0	—		
Entwistle, John ...	1	1	0	—		
Epstein, Mrs. ...	2	12	6	—		
Ettlinger, Julius ...	1	1	0	—		
Ettlinger, P. ...	1	1	0	—		
Evans, Mrs. Richardson ...	25	0	0	—		
Evans, Ulick R. ...	2	0	0	—		
"Evelyn" ...	1	1	0	—		
Everard, Mrs. ...	0	10	0	—		
Hyre, Adml. F. G. ...	—			5	5	0
£684 18 6			26	0	0	

F.

	Annual Subscription £ s. d.	Donation or other Contribution £ s. d.
F. F. P. ...	0 10 0	—
F. H. K. D. ...	13 6 8	—
Fairhaven, Lord ...	—	10 10 0
Fanning, Frederick Charles ...	1 1 0	—
Farley, Miss M. ...	—	5 0 0
Farrer, Bryan ...	2 2 0	—
Faussett, Capt. P. G. Godfrey ...	0 5 0	—
Fawcett, Miss ...	0 10 0	—
Fawcett, Miss E. A. Fawell, S. H. ...	1 0 0	100 0 0
Featherstone, Fred Fenwick, Miss S. R. Ferguson, Miss Agnes M. ...	1 1 0 1 1 0 0 10 0	— — —
Ferry, Albert J. ...	1 1 0	—
Ferry, C. E., & Sons Few, Robert Ernald Field, C. J. E. ...	1 1 0 1 1 0 1 1 0	— — —
Finzi, Mrs. Daniel ...	1 1 0	—
Fitch, Herbert ...	1 1 0	—
FitzRoy, Sir Almeric, K.C.B., K.C.V.O. ...	5 0 0	—
Fladgate & Co. ...	10 10 0	—
Fleming, Robert ...	666 13 4	—
Fletcher-Adams, Mrs. T. ...	—	1 1 0
Forbes-Robertson, Sir Johnston ...	1 0 0	—
Foss, Miss ...	0 10 6	—
Foster, Mrs. Jean ...	—	1 1 0
Fowler, Robert ...	0 10 0	—
Foy, Walter ...	1 1 0	—
Francis, Charles N. Francis, Day & Hunter, Ltd. ...	1 1 0 3 3 0	— —
Francis, E. B. ...	5 0 0	—
Francis, Frank W. ...	1 13 4	—
Franklin, Arthur E. Franklin, Mrs. Theresa ...	1 1 0 0 10 6	— —
Franklin-Adams, B. T. ...	10 13 4	—
Freeman, Henry Golding ...	1 1 0	—
Frere, Sir Bartle C., Bt., D.S.O. ...	1 1 0	—
Freshfields, Leese & Munns ...	26 5 0	—
Fry, Lewis G. ...	5 5 0	—
Fry, Sir Frederick M., K.C.V.O. ...	10 10 0	—
Fuller, Fred ...	1 1 0	—
	<u>£781 2 8</u>	<u>117 12 0</u>

G.

Gait, J. C. ...	—	26 5 0
Gardiner & Theobald	2 2 0	—
Gardner, Henry ...	5 0 0	—
Gardner, Miss ...	0 5 0	—
Gardner, Mrs. A. Lee	0 10 0	—

	Annual Subscription £ s. d.	Donation or other Contribution £ s. d.
Garrett, Newson Littlewood ...	1 1 0	—
Garvie, Rev. Princi- pal Alfred E., M.A., D.D. ...	1 1 0	—
Gaskell, Mrs. J. B. ...	5 0 0	—
General Post Office, Officers of the ...	51 5 0	86 2 10
Georges, Mrs., Mackeson ...	1 0 0	—
Gibbons, Miss ...	0 5 0	—
Gibbs, D. & W., Ltd.	10 10 0	—
Gilmour, Alex. Wallace ...	2 2 0	—
Gleadow, Miss H. ...	—	2 2 0
Glyn, Mills & Co. ...	250 0 0	—
Glyn, Mills & Co., (Childs Branch) ...	52 10 0	—
Goldsmiths & Silver- smiths Co., Ltd. ...	5 5 0	—
Gordon-Duff, A. H. Gordon-Gilmour, Brig.-Gen. Robert, C.B., C.V.O., D.S.O.	10 0 0	—
Gorringe, Fredk., Ltd., Staff of ...	25 3 0	—
Gosling, L. D. ...	—	20 0 0
Gosling, Major W. S. Gosling, Miss C. N.	5 0 0 1 1 0	— —
Gosling, Miss E. G. Gosling, Mrs. Robert	5 5 0 5 0 0	— —
Goulder, Burton E. Graham, E. ...	— —	5 10 0 10 0 0
Grant, E. P. F. ...	0 5 0	—
Grant, Mrs. Cardross "Grateful" (per Thank-Offering Fund, £150) ...	1 1 0 —	— —
Gray, John ...	0 10 0	—
Green, Miss ...	5 0 0	—
Greene, Maj. W. Howe ...	15 0 0	—
Greene, Sir W. Graham, K.C.B. ...	1 0 0	—
Greenhorne, Miss ...	1 0 0	—
Gregory, Lady ...	2 2 0	—
Greig, Wing-Com- mander, Sir Louis, K.B.E., C.V.O. ...	10 0 0	—
Gresswell, Charles ...	1 1 0	—
Greville, Hon. Louis Griffith, Richard C., and Mrs. ...	5 0 0 10 0 0	— —
Griffiths, Miss Flora C. ...	10 10 0	—
Grimsdale, Frank Gannon ...	1 0 0	—
Grubb, Mrs. Florence B. ...	1 1 0	—
Guardian Assurance Co., Ltd. ...	—	262 10 0
Guinness, Hon. Arthur E. ...	133 6 8	—
Guiterman, H. M. ...	—	1 1 0
Gulliver, Samuel ...	—	1 0 0
Gutekunst, Otto C. H. ...	100 0 0	—
Guthrie, Thos. Anstey	1 1 0	—
	<u>£739 2 8</u>	<u>414 10 10</u>

H.

	Annual Subscription £ s. d.	Donation or other Contribution £ s. d.
Haberdashers' Aske's Hampstead School Charity Fund ...	—	8 8 0
Haberdashers, Wor- shipful Company of ...	—	10 10 0
Haigh, Alfred ...	—	8 0 0
Haigh, A. D. ...	2 2 0	—
Haigh, Miss B. ...	1 1 0	—
Hailsham, Viscount Hall, Capt. T. P. ...	2 2 0	725 0 0
Hall, John, jun., & Co., Ltd. ...	2 2 0	—
Hall, Sophy, Lady ...	2 2 0	—
Hall, Mrs. Lewis ...	10 10 0	—
Halliburton, W. D., M.D. ...	2 2 0	—
Halton, Eldred ...	2 2 0	—
Hamilton-Hoare Henry W. ...	1 0 0	—
Hampden, Vis- countess ...	1 0 0	—
Hampson, J. N. ...	2 2 0	—
Hankins, Miss M. J. Hansell, Sir E. W., K.C. ...	1 1 0 2 2 0	— —
Harcourt, Vis- countess, G.B.E. ...	10 0 0	—
Hardinge, Miss ...	4 0 0	—
Hare, Edward P. L. Harrild, Mrs. E. W.	2 2 0 0 10 0	— —
Harrison, L. A. ...	5 0 0	—
Harrop, Edwin G. ...	—	1 1 0
Hartley, John D'Arcy Harvard, Mrs. Mawson ...	1 1 0 1 1 0	— —
Harvey, Mrs. Charles Harvey, Sir E. M., K.B.E. ...	2 2 0 3 3 0	— —
Harvey, Sir Henry P., K.C.M.G., C.B. ...	1 1 0	—
Haslett, George ...	2 2 0	—
Hay, I. Y. ...	1 1 0	—
Hay, Maj. A. E. ...	2 0 0	—
Hayward, Miss ...	0 10 0	—
Haywood, Robert ...	0 5 0	—
Heard, Charles E. ...	—	2 2 0
Heath, C. E. ...	5 5 0	—
Heathcote, Mrs. George ...	2 2 0	—
Heatley, Ernest L. ...	5 0 0	—
Hecht, Emil ...	1 1 0	—
Hecht, S., Sons & Prag ...	1 1 0	—
Hegan, C. J. ...	5 0 0	—
Henderson, Miss Irene ...	2 0 0	—
Herbert, Miss M. ...	0 10 0	—
Herbert, Mrs. F. A. ...	2 0 0	—
Hertz, Very Rev. J. H., D.D. ...	1 1 0	—
Hetherington, Mrs. C. E. ...	5 5 0	—
Hichens, Harrison, Woolston & Co. ...	21 0 0	—
Hickling, Miss ...	1 1 0	—
Hickman, Miss E. G.	0 10 0	—
Higgins, Mrs. ...	5 0 0	—
Higginton, Arthur John ...	1 1 0	—

	Annual Subscription £ s. d.	Donation or other Contribution £ s. d.
Hill, Misses ...	2 2 0	—
Hill, Miss Kate S. Broodhurst ...	1 1 0	—
Hill, Mrs. Michael ...	1 1 0	—
Holland, Phillip ...	2 2 0	—
Holland, Rev. Alfred Home & Colonial Stores, Ltd. (1932, £10 10s.) ...	0 10 0	—
Home, Col. J. M., C.B.E. ...	6 9 0	—
Hood, W. A. G. ...	2 16 0	—
Hooper, Miss ...	1 1 0	—
Hooper, Mrs. Luke and G. H. ...	5 5 0	—
Hope, Rt. Hon. James F. ...	5 5 0	—
Hopgood, Harold B. ...	2 2 0	—
Hopgood, Mrs. E. ...	2 0 0	—
Hopkinson, Henry L. ...	15 10 0	—
Hore, Mrs. A. G. ...	0 10 6	—
Horner, Mrs. A. F. ...	1 1 0	—
Hoskins, Miss Inez E. ...	1 1 0	—
Houston, L. C. ...	3 3 0	—
Howard, Arthur ...	1 1 0	—
Howard, George Charles ...	1 1 0	—
Howard, J. E. ...	5 5 0	—
Hudson, Lady, G.B.E. ...	10 10 0	—
Hudson, Rev. W. ...	2 2 0	—
Hudson's Bay Company ...	—	50 0 0
Hughes-Hughes, A. ...	1 1 0	—
Humphery, Maj. H. Milbourne ...	1 1 0	—
Hunt, Miss C. F. ...	1 1 0	—
Hunter, Mrs. Cecil ...	0 5 0	—
Huntsman, Miss Emily ...	—	5 0 0
Huntsman, Miss Mary S. ...	—	5 0 0
Hurst & Son ...	10 10 0	—
Hurst, Miss ...	0 10 0	—
Huth, Frederick & Co. (per Thank- offering Fund, £53 6s. 8d.) ...	—	—
Hutt, James Henry ...	1 1 0	—
Hutton, Mrs. ...	1 0 0	—
Hyderabad, Govern- ment of H.E.H. the Nizam of ...	—	2,000 0 0
	<u>£215 10 6</u>	<u>2,815 1 0</u>

I.—J.

I. J. H. ...	30 0 0	—
Imperial Tobacco Co. (of Great Britain and Ireland), Ltd. ...	2,000 0 0	—
"In Memoriam H.M.B." ...	0 5 0	—
"In Memoriam J. H." ...	1 1 0	—
"In Memoriam, M. E. H., Feb. 25, 1886" ...	0 10 0	—

	Annual Subscription £ s. d.	Donation or other Contribution £ s. d.
"In Memoriam Mrs. C. Ellis" ...	—	1 0 0
"In Memory of A. C. Thring" ...	2 2 0	—
"In Memory of Norman Bradbury" ...	—	2 0 0
"In Memory of Mr. and Mrs. James Virtue McEntire, from C.M." ...	1 1 0	—
"In Memory of Nursing Sister Jessie Ritchie" ...	—	10 0 0
"In Memory of Wm. E. Griffiths" ...	0 2 0	—
Innes Charity, The Trustees of John ...	—	5 5 0
Iron Trades Em- ployers' Insurance Association, Ltd. ...	—	75 0 0
Irvine, Capt. A. J. ...	5 0 0	—
Irwin, Miss ...	1 0 0	—
Iveagh, Earl of ...	133 6 8	—
J. M. H. ...	25 0 0	—
J. M. W. (1932, £1 1s.) ...	—	—
J. R. B. ...	—	500 0 0
J. T. J. ...	5 5 0	—
Jackson, F. W. J. ...	6 15 5	—
Jackson, Maj. F. B. ...	5 0 0	—
Jacobs, Henry ...	1 1 0	—
Jamal Mohamed Saib ...	—	15 0 0
James & James ...	1 1 0	—
James, Alfred Selden ...	6 13 4	—
James, Mrs. ...	1 0 0	—
Jardine, Ethel Lady Buchanan- (per Thank-Offering Fund, £18 7s. 6d.) ...	—	—
Jelf, Ernest A. ...	1 0 0	—
Jennings, Arthur O. ...	1 1 0	—
Jennings, Mrs. A. F. ...	1 1 0	—
Jensen, Peter ...	0 10 0	—
Jervis, Miss H. S. ...	0 10 0	—
Jessel, Lord, C.B., C.M.G. ...	1 1 0	—
Jessel, Toynbee & Co. ...	26 5 0	—
Jeyes Sanitary Compounds Com- pany, Ltd. ...	—	2 2 0
John O'London's Weekly ...	—	2 2 0
Johnson, Bryan E. ...	1 1 0	—
Johnson, George W. ...	1 1 0	—
Johnston, Hon. Ian St. John Lawson ...	5 0 0	—
Johnston, Mrs. ...	4 0 0	—
Johnston, Sir Frederick, K.C.I.E., C.S.I. ...	—	4 0 0
Jolly, R. W. ...	—	1 1 0
Jones, G. M. Edwards, K.C. ...	5 12 0	—
Jones, S. E. ...	4 4 0	—
Jones, Mrs. Craven ...	5 0 0	—
Joseph, Henry Hope ...	5 0 0	—
	<u>£2,288 9 5</u>	<u>617 10 0</u>

K.

	Annual Subscription £ s. d.	Donation or other Contribution £ s. d.
Kay, A. C. ...	3 3 0	—
Kearsley, C. and G. ...	1 1 0	—
Kearsley, Mrs. ...	1 1 0	—
Kennedy, Col. W. C. ...	1 1 0	—
Kennedy, Miss A. G. ...	5 5 0	—
Kennion, Mrs. ...	—	3 0 0
Kent, Capt. H. Harcourt ...	1 1 0	—
Kilburn, B. E. Dunbar ...	1 1 0	—
Kincard, Mrs. A. H. ...	0 10 0	—
King & Foa ...	10 10 0	—
Kingsbury, Rev. W. E. ...	1 1 0	—
Kirby, Mrs. R. Riveys ...	0 5 0	—
Klaassen, Miss A. C. ...	—	5 0 0
Klaassen, Miss E. F. ...	—	5 0 0
Klaassen, Miss H. G. ...	2 0 0	—
Knollys, Mrs. Henry Francis ...	2 2 0	—
Knox, Mrs. ...	0 10 0	—
Knutsford, Viscount ...	2 2 0	—
Kohn-Speyer, Paul ...	5 5 0	—
Kylsant, Lord, G.C.M.G. ...	10 10 0	—
	<u>£48 8 0</u>	<u>13 0 0</u>

L.

L. A. W. ...	1 1 0	—
L. C. ...	—	5 0 0
L. C. & G. R. ...	0 4 0	—
L. M. E. F. ...	2 0 0	—
Laffan, Col. H. D., C.M.G. ...	1 1 0	—
Lambert, C. E. Winterton ...	100 0 0	—
Lambton, Brig.-Gen. Hon. Charles, D.S.O. ...	1 1 0	—
Lambton, Hon. Claud ...	5 0 0	—
Lambton, Hon. D'Arcy ...	1 0 0	—
L'Amey, S.M. Ramsay ...	10 10 0	—
Lancaster, Charles ...	1 1 0	—
Lancaster, J. Roy ...	1 1 0	—
Lane, Henry A. ...	1 1 0	—
Lang, Miss ...	1 1 0	—
Latham, Mrs. F. L. ...	5 0 0	—
Latham, Sir Thomas P. Bt. ...	1,000 0 0	—
Lathom-Browne, Miss ...	0 10 6	—
Latter, Misses ...	0 3 0	—
Lavie, Miss ...	0 2 6	—
Lawrence, Arthur ...	1 0 0	—
Lawrence, Sir Walter Bt., G.C.I.E., G.C.V.O. ...	25 16 1	—
Lawton, Fraser ...	—	60 0 0
Layton, Mrs. H. L. ...	1 1 0	—

	Annual Subscription			Donation or other Contribution		
	£	s.	d.	£	s.	d.
Lazard Brothers & Co., Ltd. ...	125	0	0	—	—	—
Lazarus, Arthur L. ...	6	9	0	—	—	—
Lazarus, Samuel O. ...	5	5	0	—	—	—
Leaf, Mrs. Walter ...	10	0	0	—	—	—
League of Mercy, The	—	—	—	17,000	0	0
Leech, Mrs. W. ...	5	0	0	—	—	—
Leigh-Ibbs, Robert ...	1	1	0	—	—	—
Le Marchant, Brig.-Gen. Sir Edward, Bt., C.B.E., and Lady ...	30	0	0	—	—	—
Le Mesurier, Mrs. L. F. ...	1	1	0	—	—	—
Lethbridge, E. G. Baron, Trustees of	26	0	0	—	—	—
Leven & Melville, Earl of ...	5	0	0	—	—	—
Leveson, Mrs. Percy	2	0	0	—	—	—
Levy, M. J., & Nephews ...	10	10	0	—	—	—
Lewis, Miss E. A. ...	—	—	—	1	0	0
Lewis, Mrs. H. ...	1	1	0	—	—	—
Licenses & General Insurance Co., Ltd.	10	10	0	—	—	—
Lichtenberg, George (per Thank-offering Fund, £1 8s. 6d.) ...	—	—	—	—	—	—
Lilley, W. Eaden, & Co., Ltd. ...	5	5	0	—	—	—
Lindley, Miss E. J. ...	10	0	0	—	—	—
Lindsay, Rt. Hon. Sir Ronald C., G.C.M.G., C.B., C.V.O. ...	2	2	0	—	—	—
Linthgow, Marquess of ...	10	0	0	—	—	—
Linzie, Charles Arthur	0	10	6	—	—	—
Lister & Beck and Day, Watson, Son & Watney ...	1	11	6	—	—	—
Lister, E. ...	—	—	—	10	0	0
Litten, Miss V. ...	—	—	—	0	2	6
Lloyd, Brig.-Gen. Arthur, H.O., C.B., C.M.G. ...	2	0	0	—	—	—
Lloyd, Harry ...	33	6	8	—	—	—
Lloyds Bank, Ltd.	625	0	0	—	—	—
London, Corporation of the City of	—	—	—	100	0	0
London, Lord Bishop of ...	5	0	0	—	—	—
Longsdon, David ...	1	1	0	—	—	—
Lopes, Lady Albertha	1	0	0	—	—	—
Lowther, Maj.-Gen. Sir Cecil, K.C.M.G., D.S.O. ...	10	10	0	—	—	—
Lubbock, Cecil ...	10	0	0	—	—	—
Lucas, Miss Flora Lancaster ...	0	2	6	—	—	—
Luke, Lord, K.B.E.	130	0	0	—	—	—
Luke, Lord, K.B.E. (per Thank-offering Fund, £300) ...	—	—	—	—	—	—
Luscombe, Alfred ...	1	1	0	—	—	—
Lyon, Mrs. W. F. H. ...	0	10	0	—	—	—
Lyster, Mrs. ...	1	0	0	—	—	—
<hr/>						
	£2,248	11	3	17,176	2	6

M.

	Annual Subscription			Donation or other Contribution		
	£	s.	d.	£	s.	d.
M. M. ...	1,000	0	0	—	—	—
Macan, George ...	1	0	0	—	—	—
MacAndrew, D. J. ...	266	13	4	—	—	—
MacAndrew, Mrs. ...	—	—	—	5	5	0
McArthur, Miss L. A. ...	0	1	0	—	—	—
Macaulay, Mrs. F. C. ...	5	0	0	—	—	—
Macaulay, Mrs. Jasper ...	1	1	0	—	—	—
McDonnell, Lady Evelyn ...	1	0	0	—	—	—
McGavin, Miss ...	2	0	0	—	—	—
MacGeough - Bond, Maj. R. ...	0	10	0	—	—	—
Mackay, Mrs. A. D. ...	0	10	0	—	—	—
Mackie, Sir Peter, dec., proceeds of sales of publications; per the Royal Society ...	—	—	—	12	2	1
MacMahon, C. ...	1	1	0	—	—	—
Macmillan & Co., Ltd.	25	0	0	—	—	—
Macmillan, Lord ...	5	5	0	—	—	—
Macnabb, Mrs. D. ...	5	0	0	—	—	—
Macnair, Mrs. James A. H. ...	10	10	0	—	—	—
McPherson, H. A. ...	1	1	0	—	—	—
McSwiney, Mrs. ...	1	1	0	—	—	—
Maddocks, C. B. ...	—	—	—	0	7	6
Magdalen College, Oxford ...	10	0	0	—	—	—
Main, Col. T. Ryder, C.B., C.M.G. ...	1	1	0	—	—	—
Major, Mark B. F. ...	2	2	0	—	—	—
Malcolm, Sir Ian, K.C.M.G. ...	5	0	0	—	—	—
Mallet, Sir Bernard, K.C.B. ...	2	0	0	—	—	—
Manclark, Arthur ...	0	10	0	—	—	—
Manders, Richard ...	0	10	0	—	—	—
Mann, Cyril W. ...	—	—	—	15	0	0
Mann, P. E. ...	—	—	—	2	0	0
Mappin, Hubert J. ...	5	5	0	—	—	—
Marlborough Club ...	—	—	—	5	0	0
Marling, Sir C. M., K.C.M.G. ...	5	0	0	—	—	—
Marsh, Charles H. ...	1	1	0	—	—	—
Marshall, George Byng ...	1	1	0	—	—	—
Marshall, Mrs. Anne	—	—	—	5	5	0
Marshall, K. McL., C.B.E. ...	2	2	0	—	—	—
Marshall, Lord, K.C.V.O. ...	200	0	0	—	—	—
Marshall, Mrs. M. A. ...	2	2	0	—	—	—
Marshall, Rev. T. Outram ...	0	10	6	—	—	—
Marshall, Robert ...	0	10	0	—	—	—
Marson, Lt. - Col. Charles ...	5	0	0	—	—	—
Martin, W. H. ...	2	0	0	—	—	—
Martyn, Orlando Bridgman ...	1	0	0	—	—	—
Martyn, William Edward ...	2	2	0	—	—	—
Mason, Lady Evelyn	5	0	0	—	—	—
Mason, Walter ...	1	1	0	—	—	—
Massage & Medical Gymnastics, Chartered Society	—	—	—	5	5	0
Mather & Platt, Ltd.	10	10	0	—	—	—
Matheson & Co., Ltd.	25	0	0	—	—	—

	Annual Subscription			Donation or other Contribution		
	£	s.	d.	£	s.	d.
Maxwell, Miss E. ...	0	5	0	—	—	—
Mayor, A. W. ...	—	—	—	2	0	0
Mendl, R. W. S. ...	—	—	—	1	0	0
Mendl, Sir S. F., K.B.E. ...	1	1	0	—	—	—
Mercantile Bank of India Ltd. ...	—	—	—	105	0	0
Mercers' School (School Service) ...	—	—	—	4	17	3
Merchant Taylors, The Worshipful Company of ...	1,000	0	0	—	—	—
Metropolitan Bonded Warehouses, Ltd.	5	5	0	—	—	—
Meyer, M. H., Ltd. ...	—	—	—	5	5	0
Middlemas, Robert ...	1	1	0	—	—	—
Midland Bank Ltd. ...	100	0	0	—	—	—
Mihrbani Trust, The	50	0	0	—	—	—
Mildmay, Lord ...	50	0	0	—	—	—
Miles, E. Vernor ...	3	3	0	—	—	—
Mills, Miss Lilian C.	5	0	0	—	—	—
Milner, Rt. Hon. Sir Frederick, Bt. ...	5	0	0	—	—	—
Mitchell, Nathaniel ...	1	1	0	—	—	—
Mitchell-Innes, Mrs. E. A. ...	0	10	0	—	—	—
Moir, Miss Frances ...	21	0	0	—	—	—
Moncrieff, Mrs. Nita	2	0	0	—	—	—
Montgomery, Miss Ethel ...	1	1	0	—	—	—
Moore, Adml. Sir Arthur W., G.C.B., G.C.V.O. ...	1	1	0	—	—	—
Morgan, Grenfell & Co. ...	500	0	0	—	—	—
Morgan, Gwyn Vaughan ...	5	0	0	—	—	—
Morgan, Mrs. A. H. ...	10	0	0	—	—	—
Morris, William ...	10	10	0	—	—	—
Morrison, Hugh ...	10	0	0	—	—	—
Morrison, Maj. J. A., D.S.O. ...	10	10	0	—	—	—
Mosenthal, Sons & Co. ...	50	0	0	—	—	—
Moss, T. M. ...	0	5	0	—	—	—
Moyne, Lord, D.S.O.	129	0	7	—	—	—
Moysey, Mrs. ...	—	—	—	5	0	0
Mulligan, J. ...	—	—	—	2	0	0
Mummery, W. V. ...	1	1	0	—	—	—
Munday, Walter ...	5	0	0	—	—	—
Murton, Ernest ...	1	1	0	—	—	—
Murton, Walter Herbert ...	2	2	0	—	—	—
<hr/>						
	£3,598	18	5	175	6	10

N.

Nash, Edward H. ...	1	1	0	—	—	—
Nathan, Col. Sir Frederic L., K.B.E.	6	15	5	—	—	—
Nathan, Lt.-Col. Rt. Hon. Sir M., G.C.M.G. ...	5	0	0	—	—	—
Nathan, Myer S. ...	0	10	0	—	—	—
Nathan Provincial Bank, Ltd. ...	—	—	—	105	0	0

	Annual Subscription £ s. d.	Donation or other Contribution £ s. d.
Nesbitt, Mrs. ...	1 1 0	—
Nestlé and Anglo-Swiss Condensed Milk Co., London	52 10 0	—
Neumann, Ludwig ...	52 10 0	—
Newman, Misses C. D. and M. E. ...	0 2 0	—
Nicholls, F. ...	—	1 1 0
Nicholson, Mrs. Fred	10 10 0	—
Nickalls, Miss N. (for 1929-1931) ...	3 0 0	—
Nicol, Brig.-Gen. L. L., C.B. ...	1 0 0	—
Nicolls, Brig.-Gen. E. G., C.B., C.M.G.	2 2 0	—
Noel, Mrs. S. E. G. ...	5 0 0	—
Norman, A. C. ...	—	40 0 0
Norman, Rt. Hon. M.C., D.S.O. ...	10 0 0	—
Normanton, Earl & Countess of ...	2 0 0	—
Norris, H. E. du C. ...	2 2 0	—
Norris, Mrs. ...	2 2 0	—
North, Francis ...	3 3 0	—
Northesk, Dow. Countess of ...	1 0 0	—
Noyes, Miss S. E. H. ...	0 10 0	—
	<u>£161 18 5</u>	<u>146 1 0</u>

O.

O. L. I. ...	7 7 0	—
O'Dwyer, Mrs. ...	—	5 5 0
Ogilvie, Alan F. W. ...	2 2 0	—
Ollivant, Mrs. ...	3 3 0	—
Ormonde, Marchioness of ...	2 2 0	—
	<u>£14 14 0</u>	<u>5 5 0</u>

P.

P. A. D. ...	1 1 0	—
P. J. S. ...	—	5 0 0
Pagan, Miss C. ...	1 0 0	—
Pagan, Miss E. ...	1 0 0	—
Page, Arnold ...	20 12 10	—
Page, Robt. Palgrave, C.B.E. ...	10 0 0	—
Paget, Lady Berkeley	1 0 0	—
Paget, Mrs. Wellesley	1 2 0	—
Pailthorpe, F. G. (per Thank-offering Fund, £2 16s. 0d.)	—	—

	Annual Subscription £ s. d.	Donation or other Contribution £ s. d.
Pakenham, Col. H. A., C.M.G. ...	2 2 0	—
Palmer, Alfred H. ...	1 1 0	—
Palmer, Hubert ...	10 0 0	—
Pardoe, Miss C. P. ...	0 10 0	—
Parker, Hon. Henry	5 0 0	—
Parker, Mrs. B. J. ...	0 10 0	—
Patons & Baldwins, Ltd. ...	—	5 0 0
Patriotic Chapter of Freemasons, No. 51 (1s. collection)	1 18 0	—
Pawson, Lt.-Col. John ...	0 2 6	—
Payne, Mrs. A. L. ...	30 0 0	—
Payne, R. Frederick (per Thank-offering Fund, £1 8s. 0d.) ...	—	—
Payne, Walter James	2 2 0	—
Peacock, E. R. ...	100 0 0	—
Peal & Co. ...	5 0 0	—
Pearse, Mrs. E. B. ...	1 1 0	—
Pearson, Hon. Clive	50 0 0	—
Pease, J. Beaumont	25 0 0	—
Pemberton, Mrs. ...	2 2 0	—
Perceval, Maj. R. M. M.	—	0 5 0
Percy, Col. George Algernon ...	5 0 0	—
Perrin, Henry ...	5 5 0	—
Perrins, C. W. Dyson	5 5 0	—
Pewterers, The Worshipful Company of ...	—	200 0 0
Phillips, Godfrey, Ltd. ...	—	30 0 0
Phillips, James ...	3 3 0	—
Pike, Miss K. L. ...	1 1 0	—
Piper, Frank H. ...	6 13 4	—
Pitt, Mrs. Sydney ...	1 1 0	—
Port of London Authority ...	—	125 0 0
Pott, Reginald H. ...	5 5 0	—
Povah, Mrs. F. K. ...	2 2 0	—
Powell, Legh S. ...	1 0 0	—
Powell, Miss ...	3 3 0	—
Powell, Miss M. E. ...	10 10 0	—
Powell, Ronald A. ...	—	5 5 0
Powis, Earl of ...	10 0 0	—
Powys, Hon. Stephen	5 0 0	—
Pratt, T. P. ...	0 5 0	—
Preston, Capt. G. B. ...	1 1 0	—
Preston, F. N. D. ...	—	2 0 0
Pretyman, Lady Beatrice A. ...	2 2 0	—
Pretyman, Rt. Hon. Ernest G. ...	5 0 0	—
Previté & Co. ...	—	10 10 0
Prideaux, A. R. ...	1 1 0	—
Priestley, R. C., M.B.	1 1 0	—
Prodgers, R. E. (1932, £10 10s.) ...	—	—
Propaganda Committee receipts (£722 3s. 11d., less separately recorded £5 10s. 6d.) ...	—	716 13 5
Prudential Assurance Co., Ltd. ...	250 0 0	—
Purdey, Athol S. ...	1 1 0	—
Purnell, E. K. ...	1 1 0	—

	Annual Subscription £ s. d.	Donation or other Contribution £ s. d.
Purnell, Mrs. Emily, on behalf of the late ...	1 1 0	—
	<u>600 5 8</u>	
Less proportion of his subscription allocated by Mr. E. R. Peacock to a special purpose ...	5 0 0	—
	<u>£595 5 8</u>	<u>1,099 13 5</u>

Q.

Queen Margaret's School, Scarborough—collection in School Chapel ...	—	3 0 5
	<u>—</u>	<u>3 0 5</u>

R.

R. F. C. ...	5 5 0	—
R. H. D. ...	1 0 0	—
R. N. R. ...	2 2 0	—
Radford, Mrs. H. M.	1 1 0	—
Ramsay, Lt.-Col. J. Gordon, D.S.O.	5 0 0	—
Ramsden, Robert ...	2 0 0	—
Raphael, Lady ...	10 0 0	—
Ratcliff, Mrs. W. H.	—	15 0 0
Rawcliffe, H. G.	—	1 1 0
Rawle, Arthur H. ...	—	3 3 0
Rawlinson, The Lady	10 0 0	—
Read, W. R. ...	0 10 6	—
Reade, Wm. J. ...	1 1 0	—
Reading, Marquess of, G.C.B., G.C.S.I., G.C.I.E., G.C.V.O.	10 10 0	—
Reckitt, Albert L. ...	5 5 0	—
Reckitt & Sons, Ltd.	105 0 0	—
Reckitt Charity, Trustees of the Sir James ...	100 0 0	—
Reckitt, Francis Wm.	1 0 0	—
Reddall, H. L. ...	0 10 6	—
Redman, Misses (1932, £2 2s.) ...	—	—
Reeves, H. K. ...	33 6 8	—
Reeves, Hugh ...	33 6 8	—
Rehder, Ernest A. ...	1 1 0	—
Reid, Charles (1932, £1 1s.) ...	—	—
Reid, Mrs. ...	1 1 0	—
Reid, Mrs. H. C. ...	1 1 0	—
Reid, Russell B. ...	1 1 0	—
Rendall, E. M. ...	1 1 0	—

	Annual Subscription			Donation or other Contribution		
	£	s.	d.	£	s.	d.
Renfield, F. ...	—	—	—	10	0	0
Rennie, Mrs. Geo. B. ...	1	0	0	—	—	—
Reynard, Capt. H. C. ...	—	—	—	1	0	0
Richards, Col. E. W. ...	0	5	0	—	—	—
Richardson, Miss I. M. ...	—	—	—	1	1	0
Rickett, Cockerell & Co., Ltd. ...	—	—	—	10	10	0
Rider, E. S. ...	—	—	—	5	5	0
Ridley, Charles E. ...	2	2	0	—	—	—
Roberts, Dr. Adeline ...	1	1	0	—	—	—
Robertson, D. H. ...	1	1	0	—	—	—
Robinson, Charles Edward ...	1	1	0	—	—	—
Robson, T. B. ...	1	0	0	—	—	—
Rodd, Miss Frances ...	1	1	0	—	—	—
Rolfe, Chas. Wm. Neville ...	1	1	0	—	—	—
Romney, Earl of ...	3	3	0	—	—	—
Ronuk, Ltd. ...	—	—	—	3	3	0
Rooke, Mrs. ...	0	10	6	—	—	—
Rope, Miss ...	0	5	0	—	—	—
Roscoe, Miss ...	1	0	0	—	—	—
Rose, Johnson & Hicks ...	2	2	0	—	—	—
Rosing Bros. & Co. ...	10	10	0	—	—	—
Ross, Miss A. E. ...	0	4	0	—	—	—
Rothman's, Ltd. ...	—	—	—	5	5	0
Rothschild, N. M., & Sons ...	645	3	2	—	—	—
Rouch, W. W., & Co. ...	—	—	—	1	1	0
Rouse, Miss S. M. ...	5	0	0	—	—	—
Routh, Stacey & Castle ...	5	5	0	—	—	—
Rowlatt, Lady ...	1	1	0	—	—	—
Royal Naval Benevolent Trust, Petty Officers, N.C.O.s and Men of H.M. Navy ...	—	—	—	500	0	0
Royds, W. Massy ...	5	0	0	—	—	—
Rutherford, Henry Kerr ...	1	1	0	—	—	—
Rutter, F. W. Pascoe ...	20	0	0	—	—	—
Rycroft, Miss M. C. H. ...	1	1	0	—	—	—
Rye, John ...	2	2	0	—	—	—
	£1,045	3	0	556	9	0

S.

S. D. R. S. D. ...	—	—	—	300	0	0
Sadler, O. T. ...	1	1	0	—	—	—
St. Gabriel's College, from Harvest Festival Collection ...	—	—	—	1	10	8
St. Mary the Virgin, Baldock ...	—	—	—	1	1	0
St. Quintin, W. H. ...	5	0	0	—	—	—
Samuelson, Sir Herbert, K.B.E. ...	50	0	0	—	—	—
Sanderson, Thos. H. ...	1	0	0	—	—	—
Sandys - Lumsdaine, Miss ...	5	0	0	—	—	—
Sassoon, E. D., Banking Co., Ltd. ...	—	—	—	5	0	0
Saunders, Mrs. L. H. ...	2	2	0	—	—	—

	Annual Subscription			Donation or other Contribution		
	£	s.	d.	£	s.	d.
Savile-Lumley, Hon. Minnie E. S. ...	1	1	0	—	—	—
Savill, Mrs. Fred M. ...	1	1	0	—	—	—
Sawyer, J. Steggall ...	1	1	0	—	—	—
Schindler & Co., Ltd. ...	1	1	0	—	—	—
Scholfield, Miss J. ...	5	0	0	—	—	—
Schröder, J. Henry & Co. ...	10	10	0	—	—	—
Schuster, Mrs. Ernest ...	2	14	2	—	—	—
Schwartz, Buchanan & Co. ...	15	15	0	—	—	—
Scott, John ...	—	—	—	10	10	0
Scott, Lady Mary ...	1	0	0	—	—	—
Scott, Mrs. H. C. ...	1	1	0	—	—	—
Scott, Sir Samuel, Bt. ...	25	0	0	—	—	—
Sears, R. S. W. ...	1	1	0	—	—	—
Sebag - Montefiore, Hon. Mrs. ...	5	5	0	—	—	—
Secrett, F. ...	1	1	0	—	—	—
Sedgwick, Collins & Co., Ltd. ...	2	2	0	—	—	—
Senior, Mrs. ...	1	0	0	—	—	—
Seymour, Lady ...	0	10	0	—	—	—
Seymour, William ...	4	4	0	—	—	—
Seymour, Miss J. M. ...	10	0	0	—	—	—
Shaw, Mattw. T., & Co., Ltd. ...	—	—	—	7	7	0
Shaw, Miss E. G. ...	5	5	0	—	—	—
Shaw, Paul E. ...	—	—	—	5	5	0
Shepherd, Miss ...	1	1	0	—	—	—
Shuttleworth, Lord, 1930, £6 6 0 ...	—	—	—	—	—	—
Shirley, Dr. and Mrs. Herbert ...	2	2	0	—	—	—
Shirley, Mrs. K. ...	1	1	0	—	—	—
Sinunonds, Rev. Mark J. ...	5	5	0	—	—	—
Simon, Edgar L. ...	1	1	0	—	—	—
Simpkinson, H. W., C.B. ...	2	2	0	—	—	—
Simpson, Mrs. Gerard A. ...	1	0	0	—	—	—
Simpson, Robert ...	1	1	0	—	—	—
Simon, Herman ...	1	1	0	—	—	—
Simon, P. A. ...	1	1	0	—	—	—
Smith, Arthur H. ...	1	1	0	—	—	—
Smith, C. J. R. ...	5	5	0	—	—	—
Smith, J. C. ...	—	—	—	1	0	0
Smith, Miss Constance M. ...	—	—	—	20	0	0
Smith, Miss Elsie M. ...	—	—	—	—	—	—
Smith, Misses K. & E. Sydney ...	10	0	0	—	—	—
Smith, Mrs. David ...	1	0	0	—	—	—
Smith, Mrs. M. M. ...	5	5	0	—	—	—
Smith, R.F. Ruthven ...	1	1	0	—	—	—
Smith, St. Aubyn & Co. ...	10	10	0	—	—	—
Smith, Tom, & Co., Ltd. ...	1	1	0	—	—	—
Smyth, Lt.-Col. G. J. Fitzroy ...	—	—	—	50	0	0
Society of Motor Manufacturers and Traders, Ltd. ...	—	—	—	105	0	0
Solomon, George G. ...	2	2	0	—	—	—
Somerleyton, Lord, G.C.V.O. ...	10	10	0	—	—	—
Somerset, Capt. Hon. A. and Mrs. ...	5	0	0	—	—	—

T.

Spence, Robert ...	2	2	0	—	—	—
Speus, Nathaniel ...	10	10	0	—	—	—
Spillers, Ltd. ...	210	0	0	105	0	0
Spinney, A. ...	—	—	—	2	2	0
Stafford, Col. H. L. ...	1	0	0	—	—	—
Stamfordham, Lord, G.C.B., G.C.I.E., G.C.V.O. ...	1	0	0	—	—	—
Stamp, Sir Josiah, G.B.E. ...	30	0	0	—	—	—
Stancomb - Wills, Dame Janet, D.B.E. ...	10	10	0	—	—	—
Stanhope, Earl ...	10	0	0	—	—	—
Stanley, Hon. Sir Arthur, G.B.E., C.B. ...	5	5	0	—	—	—
Stanmore, Lord, K.C.V.O. ...	5	0	0	—	—	—
Stannard, Edward J. ...	2	2	0	—	—	—
Stanton, Maj.-Gen. Sir H. E., K.C.M.G., D.S.O. ...	0	5	0	—	—	—
Statham, Arnold ...	1	1	0	—	—	—
Stane, Fredk. H. ...	0	5	0	—	—	—
Stephens, E. J. ...	10	10	0	—	—	—
Stephenson, Mrs. H. M. ...	1	1	0	—	—	—
Stern, Sir Edward, Bt. ...	25	0	0	—	—	—
Stevenson, H. ...	—	—	—	3	3	0
Strafford, Earl of ...	1	1	0	—	—	—
Stuart of Wortley, The Lady ...	2	2	0	—	—	—
Studd, Sir John E. Kynaston, Bt. ...	—	—	—	2	2	0
Styles, Miss Sarah ...	0	5	0	—	—	—
Sun Insurance Office, Staff ...	76	18	0	—	—	—
Sun Insurance Office, Staff at 60 Charing Cross ...	—	—	—	1	1	0
Sutton, Sir R. V., Bt., Trustees of the late ...	10	0	0	—	—	—
Swinson, R. ...	—	—	—	5	0	0
Swinton, Capt. Geo. C. ...	1	0	0	—	—	—
Swinton, Mrs. Geo. ...	1	0	0	—	—	—
Swire, J. K. ...	10	0	0	—	—	—
Swire, John, & Sons, Ltd. ...	50	0	0	—	—	—
Sword, James ...	—	—	—	50	0	0
Symons, Rev. Jelinger E. ...	—	—	—	1	1	0
	£712	2	2	676	2	8

T. C. ...	3	3	0	—	—	—
T. S. & A. M. A. ...	2	0	0	2	0	0
Tabberer, Miss A. D. ...	0	10	0	—	—	—
Tabor, Mrs. F. S. ...	2	2	0	—	—	—
Taikoo Dockyard & Engineering Co. of Hong Kong, Ltd. ...	50	0	0	—	—	—
Talbot, Rt. Rev. E. S., D.D. ...	2	2	0	—	—	—
Tarbet, W. D. ...	1	1	0	—	—	—
Tattersalls ...	25	0	0	—	—	—
Taylor, A. Ernest ...	1	1	0	—	—	—
Taylor, Gilbert J. ...	1	1	0	—	—	—
Taylor, Misses ...	—	—	—	10	0	0
Taylor, Mrs. H. Coupland ...	1	1	0	—	—	—

W.

	Annual Subscription £ s. d.	Donation or other Contribution £ s. d.
Taylor, W. Emuss ...	1 1 0	—
Teachers' Provident Society, Staff of ...	—	10 0 0
Telegraph Construc- tion and Mainte- nance Co., Ltd. ...	26 5 0	—
Tennant, Rt. Hon. Harold John ...	5 0 0	—
Thesiger, Arthur L. B. ...	2 2 0	—
Thomas, Miss E. ...	0 10 0	—
Thomas, Mrs. ...	1 0 0	—
Thomas, Sir Godfrey, Bt., K.C.V.O., C.S.I. ...	5 5 0	—
Thompson, Sir Herbert, Bt. ...	5 5 0	—
Thompson, Stephen, and Mrs. ...	—	52 10 0
Thomson, Duncan G. ...	—	0 10 0
Thorne, Alfred Henry	0 10 0	—
Thorne, Fredk. G. ...	1 1 0	—
Thornhill, W. E. ...	1 1 0	—
Thornton, Mrs. T. ...	1 1 0	—
Thursfield, J. H. ...	2 0 0	—
Tilby, F. C., and Mrs.	—	30 0 0
Timms, T. Martin (20th Sept.) ...	2 2 0	—
Tinker, Mrs. E. ...	5 0 0	—
Tippinge, Capt. L. Gartside, R.N. ...	3 0 0	—
Tomlinson, J. G. ...	—	1 1 0
"Toujours De L'Audace" (per Thank-offering Fund, £15) ...	—	—
Toynbee Travelling Club (out of final balance) ...	—	10 10 0
Travers, Lt.-Col. George A., C.M.G.	5 0 0	—
Tucker, Francis & Co., Ltd. ...	—	5 5 0
Tuely, Miss E. ...	5 0 0	—
Tuely, Mrs. ...	10 0 0	—
Tuely, Seymour ...	4 0 0	—
Tufnell, C. E. ...	3 3 0	—
Turner, A. M. ...	—	3 3 0
Turner, Hugh Thackeray ...	5 0 0	—
Turner, Maj. A. Scott	—	10 0 0
Turville - Petre, Lt.-Col. Oswald ...	1 0 0	—
£184 7 0	134 19 0	

U.—V.

Ullswater, Viscount, G.C.B. ...	5 0 0	—
V.G.T. ...	2 0 0	—
Vacher, Miss A. M. ...	1 1 0	—
Vaizey, K. G. R. ...	2 2 0	—
Van Sommer, William	1 1 0	—
Van Thal, Mrs. R. ...	—	2 2 0
Vardon, Mrs. H. W.	1 0 0	—
Vardon, Mrs. Henry	0 10 0	—
Vintners, The Wor- shipful Company of	105 0 0	—
£117 14 0	2 2 0	

	Annual Subscription £ s. d.	Donation or other Contribution £ s. d.
W. B. ...	—	100 0 0
W. C. W. ...	533 6 8	—
W. G. D. ...	1 1 0	—
Wadsworth, Walter W. ...	—	10 0 0
Wailes, Mrs. R. P. ...	1 1 0	—
Wainwright, Herbert G. ...	3 3 0	—
Walker, Mrs. C. F. ...	1 1 0	—
Walker, Mrs. Wm. ...	0 10 6	—
Walker, Rev. J. M. S.	0 10 6	—
Walker, Sons & Co., Ltd. ...	—	5 5 0
Walker, Wm. Henry	1 1 0	—
Wallace, Alexander	0 10 6	—
Wallace Brothers & Co., Ltd. ...	—	200 0 0
Wallis, George ...	0 5 0	—
Walmsley, James ...	50 0 0	—
Walton, Dr. F. P. ...	3 0 0	—
Wandsworth Technical Institute, Junior Technical School ...	—	1 4 0
Warburg, Miss A. B.	25 16 1	—
Ward, Miss G. M. A.	1 1 0	—
Ward, Mrs. Herbert	1 1 0	—
Wasbrough, Wm. B.	1 0 0	—
Waters, Lt.-Col. Geo., I.M.S. ...	—	500 0 0
Watkins, B. R. ...	0 10 6	—
Watkins, Rev. Owen S., C.M.G., C.B.F.	1 1 0	—
Watney, Col. Fk. Dormay, C.B.E. ...	1 1 0	—
Watson, P. O. ...	5 5 0	—
Watt, William F. ...	1 1 0	—
Waugh, A. T., C.M.G.	1 0 0	—
Waugh, Henry, & Co., Ltd. ...	2 2 0	—
Waygood-Otis, Ltd.	—	15 15 0
Webb, Mrs. E. ...	5 0 0	—
Weber, Carl T. ...	1 1 0	—
Wedderburn, Alex- ander D. O., C.B.E., K.C. ...	2 2 0	—
Wedderburn, A. H. M. ...	1 13 0	—
Weeks, H. T. ...	—	5 0 0
Welch, Margetson & Co., Ltd. ...	—	5 5 0
Wells, T. Hammond	5 0 0	—
Wernher, Sir Harold, K.C.V.O. ...	129 0 7	—
Western, Alfred Ed- ward, Sc.D. ...	66 13 4	—
Westminster Bank, Ltd. ...	525 0 0	—
Westminster, Duke of, G.C.V.O., D.S.O.	31 5 0	—
Wharton, W. H. A.	10 10 0	—
Whealler, E. S. ...	—	1 1 0
Whitchurch, J. Arnold	1 1 0	—
White, A. Hale ...	2 2 0	—
White, Arthur John	1 1 0	—
White, Fred. A. ...	5 0 0	—
White, Frederick C.	0 2 6	—
White, L. S. ...	20 0 0	—
White, Lloyd Tudor	3 3 0	—
White, Miss K. A. ...	1 1 0	—

	Annual Subscription £ s. d.	Donation or other Contribution £ s. d.
Whitelands College : Chapel Offertory ...	—	1 17 3
Students of ...	—	2 4 6
Whitley, Rt. Hon. J. H. ...	20 0 0	—
Whittall, Mrs. W. J. H.	262 7 2	—
Wigan, A. L. ...	10 0 0	—
Wigan, Edgar C. ...	3 3 0	—
Wigan, Edward A. ...	2 2 0	—
Wightman, W. A. ...	5 0 0	—
Wightman, William Goodyear ...	1 1 0	—
Wigram, Regd. S., F.S.I. ...	—	5 0 0
Williams Deacon's Bank, Ltd., Clerks at 20 Birchin Lane	1 17 6	—
Williams, Edwin ...	3 7 8	—
Williams, Lieut. L. T. Sims, R.N. ...	—	20 0 0
Williamson, Miss ...	0 10 0	—
Williamson, Sir James, C.B. ...	2 2 0	—
Willis, Arthur, and Mrs. ...	0 10 6	—
Willoughby, Brig- Gen. Hon. Charles, C.B., C.M.G. ...	2 2 0	—
Willoughby, Lady Alice ...	5 0 0	—
Wilson, Capt. John M. ...	10 0 0	—
Wilson, Miss M. L. ...	10 10 0	—
Wilson, Mrs. ...	1 1 0	—
Wilton, Miss ...	—	1 0 0
Winch, Mrs. ...	10 10 0	—
Windeler, Frank Bowring ...	1 1 0	—
Windsor-Clive, Lt- Col. George, C.M.G., M.P. ...	10 0 0	—
Wintgens & Wintgens, Ltd. ...	2 2 0	—
Wodehouse, Mrs. E.	2 0 0	—
Wolfe-Barry, Lady	2 2 0	—
Woodd, B. B. N. ...	—	0 10 0
Wootton, T. J. ...	3 3 0	—
Wreford, S. ...	—	5 0 0
Wright, H. Fitz- herbert ...	1 0 0	—
Wrottesley, Hon. Mrs. George ...	2 2 0	—
Wyatt, Mrs. ...	1 1 0	—
Wyse, R. C. ...	2 2 0	—
£1,825 1 0	879 1 9	

X.—Y.—Z.

X. Y. Z. ...	2 2 0	—
Y. O. D. ...	—	1 11 6
Yates, Miss Ethel M.	1 1 0	—
Yeulett, J. F. ...	1 1 0	—
Yolland, Misses ...	1 1 0	—
Young, Jones & Co., & Staff ...	10 7 6	—
Younger, R. E. N. ...	0 10 6	—
£16 3 0	1 11 6	

SUMMARY OF RECEIPTS, 1931.

							Annual Subscriptions			Donations or other Contributions		
							£	s.	d.	£	s.	d.
Their Majesties The King and Queen and other Members of the												
Royal Family							1,389	4	0	—		
Contributors under							1,903	2	6	9,928	15	6
Do.	A	1,864	7	2	11,152	2	0
Do.	B	2,125	9	3	568	1	0
Do.	C	4,356	10	6	181	10	9
Do.	D	684	18	6	26	0	0
Do.	E	781	2	8	117	12	0
Do.	F	739	2	8	414	10	10
Do.	G	215	10	6	2,815	1	0
Do.	H	2,288	9	5	617	10	0
Do.	I	48	8	0	13	0	0
Do.	J	2,248	11	3	17,176	2	6
Do.	K	3,598	18	5	175	6	10
Do.	L	161	18	5	146	1	0
Do.	M	14	14	0	5	5	0
Do.	N	595	5	8	1,099	13	5
Do.	O	—			3	0	5
Do.	P	1,045	3	0	556	9	0
Do.	Q	712	2	2	676	2	8
Do.	R	184	7	0	134	19	0
Do.	S	117	14	0	2	2	0
Do.	T	1,825	1	0	879	1	9
Do.	U, V	16	3	0	1	11	6
Do.	W						
Do.	X, Y, Z						
							£26,916	3	1	£46,689	18	2

RECEIPTS FOR THE YEAR 1931—

							£	s.	d.	£	s.	d.
Annual Subscriptions (p. 55) as above										26,916	3	1
Donations (p. 55)							19,489	18	2			
The Bawden Fund							200	0	0			
The League of Mercy							17,000	0	0			
The British Charities Association							10,000	0	0			
Donations as above										46,689	18	2
Income from Investments (p. 55)										185,271	12	6
Legacies (p. 55)—												
For General Purposes							69,274	13	1			
Special Legacies							783	16	7			
For Purchase of Radium							450	0	0			
Total as list (p. 84)							70,508	9	8			
Less transferred to Radium Receipts below							450	0	0			
Total as p. 55										70,058	9	8
Contributions for the Purchase of Radium (p. 55)							6,030	2	0			
Legacy do. do.							450	0	0			
Special Trust Gift (1930) Interest										6,480	2	0
Special Trust Gift (1931)							10,000	0	0	317	19	1
Interest to 31st December, 1931							9	17	3			
										10,009	17	3
Total Receipts (p. 55)										£345,743	11	9

CONTRIBUTORS FROM 1897 TO 1931

OF SUMS OF £100 AND UPWARDS, WITH THE TOTAL AMOUNTS OF SUCH CONTRIBUTIONS.

	£	s.	d.
His Majesty The King ...	25,267	10	0
Her Majesty The Queen ...	2,730	0	0
His late Majesty King Edward VII. ...	1,365	0	0
Her late Majesty Queen Alexandra ...	725	0	0
H.R.H. The Prince of Wales ...	2,214	14	0
H.R.H. The Duke of York ...	368	0	0
H.R.H. The Duke of Gloucester ...	241	0	0
H.R.H. Prince George ...	221	0	0
H.R.H. The Princess Royal ...	214	0	0
H.R.H. The Duchess of York ...	200	0	0
H.R.H. The Duke of Connaught ...	600	0	0
The late H.R.H. The Princess Royal and the late Duke of Fife ...	1,083	12	0
H.R.H. The Princess Victoria ...	195	0	0
The late Marquess and Marchioness of Cambridge ...	220	0	0

	£	s.	d.		£	s.	d.
A. ...	15,100	0	0	" An Anonymous Donor " (1924)	500	0	0
A. B. ...	100	0	0	" An Anonymous Donor " (1925)	2,250	0	0
A. D. D. ...	100	0	0	" An Anonymous Donor " (1926)	1,500	0	0
A. H. S. ...	100	0	0	" An Anonymous Donor " (1927)	1,500	0	0
A. L. P. ...	100	0	0	" An Anonymous Donor " (1928)	1,500	0	0
Abyssinia, H.I.H. Tafari				" An Anonymous Donor " (1929)	1,500	0	0
Makommen of ...	500	0	0	" An Anonymous Donor " (1930)	500	0	0
" A friend " (1898)	200	0	0	Anderson, Anderson & Co. ...	105	0	0
" A friend " (1900)	200	0	0	Anderson, Sir Alan G., K.B.E.	1,170	0	0
" A friend " (1900)	100	0	0	Anglo-American Oil Co., Ltd. ...	105	0	0
" A friend " (1901)	200	0	0	Anglo-American Telegraph Co.,			
" A friend " (1902)	200	0	0	Ltd. ...	105	0	0
" A friend " (1908)	500	0	0	Anon. (1915)	100	0	0
A friend of H.R.H. The Prince				Anon. (1927)	1,900	0	0
of Wales (1897)	200	0	0	Anon. (1929)	400	0	0
" A Gift in Memoriam "...	1,000	0	0	Anonymous (1897)	1,050	0	0
" A lady "...	1,000	0	0	Anonymous (1897)	100	0	0
" A widow " ...	200	0	0	Anonymous (1897)	100	0	0
Accountants and Auditors, In-				Anonymous (1897)	100	0	0
corporated Society of ...	105	0	0	Anonymous (1897)	100	0	0
Acland, Col. Alfred Dyke ...	100	0	0	Anonymous (1897)	100	0	0
Aird, John, & Co. ...	1,680	0	0	Anonymous (1898)	125	0	0
Aird, the late Sir John, Bt. ...	2,310	0	0	Anonymous (1898)	100	0	0
Ajit Singh, Rajah ...	100	0	0	Anonymous (1899)	100	0	0
Aldenharn, House to House Col-				Anonymous (1901)	100	0	0
lections, &c. ...	166	9	2	Anonymous (1902)	100	0	0
Alexanders & Co., Ltd. ...	105	0	0	Anonymous (1903)	100	0	0
Allen, G. W. ...	105	0	0	Anonymous (1904)	200	0	0
Allendale, the late Viscount ...	500	0	0	Anonymous (1904)	100	0	0
Allerton, the late Lord ...	100	0	0	Anonymous (1904)	1,000	0	0
Alliance Assurance Co., Ltd. ...	750	0	0	Anonymous (1904)	300	0	0
Allott, G. H. H. ...	200	0	0	Anonymous (1906)	10,000	0	0
Alverstone, the late Viscount,				Anonymous (1906)	300	0	0
G.C.M.G. ...	105	0	0	Anonymous (1908)	300	0	0
American Victoria Jubilee Fund	359	18	1	Anonymous (1908)	1,000	0	0
Amherst of Hackney, the late Lord	210	0	0	Anonymous (1909)	523	8	0
" An Anonymous Donor " (1923)	250	0	0	Anonymous (1909)	500	0	0

CONTRIBUTORS OF SUMS OF £100 AND UPWARDS, 1897-1931 (*continued*).

	£	s.	d.		£	s.	d.
Anonymous (1909) ...	1,000	0	0	Artisans', Labourers', and Gen- eral Dwellings Co., Ltd. ...	105	0	0
Anonymous (1910) ...	100	0	0	Ash, Arthur E. ...	200	0	0
Anonymous (1910) ...	10,000	0	0	Ashanti Goldfields Corporation Ltd. ...	100	0	0
Anonymous (1911) ...	10,000	0	0	Ashley, the late Rt. Hon. Evelyn ...	100	0	0
Anonymous (1911) ...	500	0	0	Astor, the late Viscount ...	58,000	0	0
Anonymous (1913) ...	1,000	0	0	"Audax." See Thank-offering Fund.			
Anonymous (1913) ...	1,000	0	0	Australasia, Bank of, Ltd. ...	105	0	0
Anonymous (1914) ...	1,000	0	0				
Anonymous (1916) ...	100	0	0	B.A. ...	150	0	0
Anonymous (1917) ...	1,000	0	0	B, "Thank-offering" ...	100	0	0
Anonymous (1917) ...	950	0	0	Bacon, Sir Hickman B., Bt. ...	105	0	0
Anonymous (1918) ...	1,905	0	0	Baker Perkins, Ltd. ...	525	0	0
Anonymous (1918) ...	500	0	0	Balfour, Williamson & Co. ...	4,915	0	0
Anonymous (1919) ...	500	0	0	Bank of England... ...	8,750	0	0
Anonymous (1922) ...	10,000	0	0	Barclays Bank, Ltd. ...	1,110	0	0
Anonymous (1922) ...	5,000	0	0	Baring Brothers & Co., Ltd. ...	11,000	0	0
Anonymous (1922) ...	1,000	0	0	Baring, the late Hon. F. H. ...	600	0	0
Anonymous (1923) ...	6,500	0	0	Bass, Ratcliff and Gretton, Ltd. ...	2,705	0	0
Anonymous (1923) ...	500	0	0	Bass, the late Hamar ...	105	0	0
Anonymous (1924) ...	7,000	0	0	Bath Club ...	105	0	0
Anonymous (1924) ...	5,000	0	0	Bawden Fund, Trustees of the ...	5,200	0	0
Anonymous (1925) ...	8,638	19	0	Bazley, the late Gardner S. ...	500	0	0
Anonymous (1925) ...	6,000	0	0	Beale, the late James Samuel ...	105	0	0
Anonymous (1925) ...	500	0	0	Bearsted, the late Viscount ...	300	0	0
Anonymous (1926) ...	7,000	0	0	Bearsted, Viscount, M.C. ...	600	0	0
Anonymous (1927) ...	8,000	0	0	Beckett, Ernest W. ...	100	0	0
Anonymous (1927) ...	500	0	0	Bedford, Duke of, K.G. ...	1,000	0	0
Anonymous (1927) ...	500	0	0	Beer, the late Frederick Arthur ...	1,000	0	0
Anonymous (1928) ...	10,000	0	0	Beit, the late Alfred ...	700	0	0
Anonymous (1928) ...	10,000	0	0	Beit, the late Sir Otto, Bt., K.C.M.G. ...	56,900	0	0
Anonymous (1928) ...	250	0	0	Bell, the late Ald. Sir John, Bt. ...	105	0	0
Anonymous (1928) ...	100	0	0	Benyon, Richard ...	100	0	0
Anonymous (1928) ...	100	0	0	Bessborough, the late Earl of, K.P. ...	110	5	0
Anonymous (1928) ...	100	0	0	Bessborough, the late Earl of, K.P., and Mr. Ralph Alderson ...	300	0	0
Anonymous, per Sir Leonard Cohen, K.C.V.O. (1928) ...	100	0	0	Betts & Co., Ltd. ...	105	0	0
Anonymous (1929) ...	24,536	16	2	Bevan, the late F. A. ...	100	0	0
Anonymous (1929) ...	500	0	0	Bhopal, H.H. the late Begum of ...	100	0	0
Anonymous (1930) ...	10,000	0	0	Birkbeck Bank ...	105	0	0
Anonymous (1930) ...	1,500	0	0	Birkbeck Bank (Collected by) ...	272	14	6
Anonymous (Special Trust) 1930 ...	20,000	0	0	Bischoffsheim, the late Mr. & Mrs. H. L. ...	14,000	0	0
Anonymous (1930) ...	500	0	0	Black, Mrs. Alexander ...	300	0	0
Anonymous (1930) ...	500	0	0	Blackwell, the late T. F. ...	420	0	0
Anonymous (1930) ...	320	0	0	Blyth, the late Lord ...	400	0	0
Anonymous (1930) ...	150	0	0	Bodega Co., Ltd. ...	100	0	0
Anonymous (1930) ...	150	0	0	Borwick, George, & Sons, Ltd. ...	105	0	0
Anonymous (Special Trust) 1931 ...	10,000	0	0	Boulter, R. S. L. ...	100	0	0
Anonymous (1931) ...	9,000	0	0	Brampton, the late Lord ...	105	0	0
Anonymous (1931) ...	1,548	7	8	Brassey, the late Albert ...	125	0	0
Anonymous (1931) ...	500	0	0	Brassey, Maj. Sir Leonard, Bt., M.P. ...	105	0	0
Anonymous (1931) ...	100	0	0	Brazilian Submarine Telegraph Co., Ltd. ...	105	0	0
Ansell, Mankiewicz & Tallerman ...	105	0	0	Brewers, Worshipful Company of ...	105	0	0
Apollinaris Company, Ltd. ...	105	0	0	Brighton, J. J. ...	400	0	0
Arisugawa, H.I.H. Prince ...	105	0	0				
Armstrong, the late Sir George C. H., Bt. ...	105	0	0				
Army and Navy Co-operative Society, Ltd. ...	1,920	0	0				

CONTRIBUTORS OF SUMS OF £100 AND UPWARDS, 1897-1931 (*continued*).

	£	s.	d.		£	s.	d.
British Charities Association ...	75,000	0	0	City and West End Properties, Ltd. ...	100	0	0
British Red Cross Society and Order of St. John of Jerusalem (Joint War Finance Committee) ...	250,000	0	0	Clanwilliam, the late Adml. the Earl of ...	200	0	0
Brocklehurst, G. W. ...	125	0	0	Clarke, the late Rt. Hon. Sir Edward, K.C. ...	105	0	0
Brooks, the late Sir W. Cunliffe, Bt. ...	100	0	0	Cleveland, the late Duchess of ...	500	0	0
Brown, the late Col. Sir Alexander Hargreaves, Bt. ...	205	0	0	Clothworkers, Worshipful Company of ...	22,000	0	0
Brown, Janson & Co. ...	105	0	0	Clowes, William, & Sons, Ltd. ...	105	0	0
Brown, T. Forster ...	155	0	0	Coates, George ...	125	0	0
Browne, Mrs. E. F. Jemmett ...	100	0	0	Cockerell, Geo. J., & Co. ...	100	0	0
Bryant & May, Ltd. ...	525	0	0	Colah, D. R. ...	100	0	0
Brydges-Willyams, the late Mrs. Emily ...	5,000	0	0	Collet, the late Sir Mark W., Bt. ...	100	0	0
Buccleuch, the late Duke of, K.G. ...	300	0	0	Colman, J. & J., Ltd. ...	1,262	10	0
Buchanan, James & Co., Ltd. ...	105	0	0	Congleton, The Lady ...	300	0	0
Bulloch, Brothers & Co., Ltd. ...	105	0	0	Consolidated Gold Fields of South Africa, Ltd. ...	1,000	0	0
Burns, the late Mrs. Walter H. ...	4,200	0	0	Cook, Son & Co. (St. Paul's) Ltd. ...	105	0	0
Burrows, Samuel & Mrs. ...	1,524	14	7	Cook, Thos. & Son ...	100	0	0
Burton, Son & Sanders, Ltd. ...	1,600	0	0	Cordwainers, Worshipful Company of ...	100	0	0
Bute, the late Marquess of, K.T. ...	500	0	0	Cory Brothers & Co., Ltd. ...	220	0	0
Buxton, the late Sir Thomas Fowell, Bt. ...	500	0	0	Cory, Sir Clifford J., Bt....	100	0	0
C. D. R. ...	100	0	0	Cory, Wm., & Son, Ltd. ...	3,206	14	8
Cadell, Mrs. C. M. A. ...	100	0	0	Costa Rica, British Residents in	115	0	0
Cadogan, the late Earl, K.G. ...	100	0	0	Coutts & Co. ...	10,750	0	0
Campbell, Mrs. Hugh ...	100	0	0	Cowper, the late Earl ...	900	0	0
Campbell, Mrs. Hugh (of Leamington) ...	500	0	0	Crosfield, J. J. ...	12,016	2	6
Campin, John Rickman ...	105	0	0	Cross, Frances Mary ...	100	0	0
Cannon Brewery Co., Ltd. ...	105	0	0	Crosse and Blackwell, Ltd. ...	1,345	0	0
Cant, Mrs. C. B. ...	200	0	0	Crystal Palace Company	105	0	0
Canterbury, the late Dr. Temple, Archbishop of ...	500	0	0	"Curate" ...	100	0	0
Carnegie, the late Andrew	100,000	0	0	Currie, J. M. ...	100	0	0
Carpenters, Worshipful Company of ...	105	0	0	Currie, the late Lord ...	100	0	0
Carr, W. I., Sons & Co. ...	142	10	0	Cust, the late Capt. Sir Charles L., Bt., G.C.V.O., R.N. ...	4,150	0	0
Carrington, W. ...	100	0	0	Cutlers, Worshipful Company of	105	0	0
Carte, the late R. D'Oyly ...	200	0	0	<i>Daily Graphic</i> (collections) ...	1,347	1	9
Carysfort, the late Earl of ...	100	0	0	<i>Daily News</i> , Proprietors of ...	500	0	0
Cassel, the late Rt. Hon. Sir Ernest G.C.B., G.C.M.G., G.C.V.O. ...	66,000	0	0	<i>Daily Telegraph</i> , Proprietors of ...	2,000	0	0
Cerebos, Ltd. ...	100	0	0	<i>Daily Telegraph</i> (collection) ...	36,779	19	7
Chance, the late Sir James T., Bt. ...	105	0	0	Damon, Hon. S. M. ...	105	0	0
Charrington, C. E. N. ...	1,000	0	0	Dartmouth, Earl of ...	630	0	0
Chartered Accountants, Institute of ...	157	10	0	Davies, Rev. Canon A. W. ...	900	0	0
Chartered Bank of India, Australia and China ...	105	0	0	Davis, Arthur W. ...	105	0	0
Chartered Bank of India, Australia and China, a client (1930) ...	500	0	0	Davis, Edward ...	100	0	0
Chartered Bank of India, Australia and China, a client (1930) ...	100	0	0	Dawes, Richard ...	105	0	0
Chilworth Gunpowder Co., Ltd. ...	105	0	0	Deacon, William Samuel ...	700	0	0
				De Beers Consolidated Mines, Ltd. ...	1,340	0	0
				Debenham & Freebody ...	205	0	0
				De Hirsch Gereuth, Baronne	4,000	0	0
				de la Rue, Sir Thomas, Bt., & Co., Ltd. ...	157	10	0
				Deloitte, Plender, Griffiths & Co. ...	110	6	6
				de Marco, Mrs. Edith S. ...	500	0	0
				Dent, Allcroft & Co. ...	105	0	0
				de Paravicini, Harry F. ...	100	0	0

CONTRIBUTORS OF SUMS OF £100 AND UPWARDS, 1897-1931 (*continued*).

	£	s.	d.		£	s.	d.
De Reuter, the late Baron ...	100	0	0	Firebrace, R. T. ...	100	0	0
Dewar, John, & Sons, Ltd. ...	100	0	0	Fish, Mrs. Charles ...	100	0	0
Dickins & Jones, Ltd. ...	105	0	0	Fishmongers, Worshipful Com-			
Dimsdale, the late Rt. Hon. Sir				pany of ...	7,210	0	0
Joseph C., Bt., K.C.V.O. ...	105	0	0	Fitch & Son ...	105	0	0
Dobbing, the late F. C. ...	100	0	0	Fleming, Robert ...	12,341	16	6
Doverdale, Lord ...	400	0	0	Fletcher, Mrs. Mary (in memory			
Drabble, the late Charles W. ...	1,525	0	0	of her brother) ...	100	0	0
Drapers, Worshipful Company of	103,500	0	0	Foster, Miss Gertrude T. ...	105	0	0
Dugdale, James Boardman ...	100	0	0	Foster, Robert J. ...	100	0	0
Dugdale, T. Lionel ...	105	0	0	Foster, the late W. H. ...	205	0	0
Dunkelsbuhler & Co. ...	275	0	0	Fox, Samson ...	100	0	0
Dunleath, the late Frances, Lady	100	0	0	France, John F. ...	100	0	0
Dunleath, Lord ...	100	0	0	Franco-British Exhibition (1909)	4,775	0	0
Dunn, William, & Co. ...	105	0	0	Franklin, the late Ellis Abraham	105	0	0
Du Pré, Miss Emily M. ...	100	0	0	Franklin, Mrs. ...	150	0	0
Durban-Roodepoort Gold Mining				Fraser, Mrs. Patrick ...	500	0	0
Co., Ltd. (in liquidation) ...	430	5	9	Freemasons, Grand Lodge of			
				England ...	525	0	0
E. H. B. ...	400	0	0	Freemasons, United Grand Lodge			
E. H. M. ...	1,500	0	0	of ...	5,512	15	6
E. J. J. ...	200	0	0	Freshfields, Leese and Munns ...	262	10	0
East and West Marylebone Com-				"From a friend" ...	200	0	0
mittee ...	1,731	10	5	Fry, Sir Frederick M., K.C.V.O.	260	10	0
East London (S.A.), Citizens of ...	384	1	8				
Eastern & South African Tele-				G. C. ...	3,950	0	0
graph Co., Ltd. ...	105	0	0	Gardiner, James ...	100	0	0
Eastern Extension Australasia				Garrison, Mrs. Cornelius, and			
and China Telegraph Co., Ltd.	105	0	0	Miss Randall ...	100	0	0
Eastern Telegraph Co., Ltd. ...	105	0	0	Garton, Hill & Co. ...	100	0	0
Ebury, the late Lord ...	400	0	0	General Post Office, Officers of ...	5,943	15	1
Egerton of Tatton, the late Earl	100	0	0	Gilbey, W. & A., Ltd. ...	815	0	0
Ehrlich, L. ...	500	0	0	Glendyne, the late Lord ...	7,615	0	0
Eldon, Countess of ...	420	0	0	Glenesk, the late Lord ...	250	0	0
Eley Brothers ...	105	0	0	Glyn, Mills & Co. (including			
Ellerman, Sir John R., Bt., C.H.	9,200	0	0	Child's Branch) ...	9,170	0	0
Ellis & Co. ...	105	0	0	Goldsmiths, Worshipful Com-			
Ellis, Miss ...	200	0	0	pany of ...	7,250	0	0
Ellis, Miss Alice P. ...	200	0	0	Goodwin Memorial Fund, Cinema			
Ellis, the late Sir J. Whittaker, Bt.	1,155	0	0	Help Society ...	500	0	0
Employers' Liability Assurance				Gordon, the late Frederick ...	210	0	0
Corporation, Ltd. ...	105	0	0	Gordon Hotels, Ltd. ...	402	16	0
Empress Club ...	921	10	0	Gordon, Panmure, Hill & Co. ...	105	0	0
Erard, S. & P. ...	204	15	0	Gordon, the late Robert ...	2,035	0	0
Erlanger, Emile, & Co. ...	105	0	0	Goschens & Cunliffe ...	105	0	0
Essington, Mrs. L. F. ...	100	0	0	Grand Opera Syndicate, Ltd. ...	100	0	0
Evans, the late Richardson and Mrs.	680	0	0	Gray's Inn, Hon. Society of ...	105	0	0
Eve, G. W. ...	193	4	0	Great Eastern Railway Co. ...	105	0	0
Eyres, Miss C. M. Sybil ...	2,000	0	0	Great Eastern Railway Co., Staff	140	0	0
Eyres, Mrs. ...	105	0	0	Great Northern Railway Co.,			
				Secretary's Department ...	100	0	0
F. ...	450	0	0	Green, the late Sir Edward, Bt.	250	0	0
F. C. D. ...	300	0	0	Green, the late Sir Frederick,			
Fairbairn, the late Sir Andrew ...	500	0	0	K.B.E. ...	1,400	0	0
Faringdon, Lord ...	105	0	0	Griffith, Murray ...	100	0	0
Farrer, the late Sir William James	100	0	0	Griffiths, the late John G., C.V.O.	2,506	5	0
Fawell, S. H. ...	100	0	0	Griffiths, the late Mrs. John G. ...	100	0	0
Fenwick, the late G. J. ...	100	0	0	Grimthorpe, the late Lord ...	1,300	0	0

CONTRIBUTORS OF SUMS OF £100 AND UPWARDS, 1897-1931 (*continued*).

	£	s.	d.		£	s.	d.
Grocers, Worshipful Company of	1,000	0	0	Hutton, Mrs. Darnton ...	400	0	0
Guardian Assurance Co., Ltd. ...	2,100	0	0	Hyderabad, H.E.H. the Nizam of	2,000	0	0
Guggenheim, Miss Eleanor May	5,710	0	0	I. C. C. ...	2,000	0	0
Guinness, Arthur, Son & Co., Ltd.	250	0	0	I. M. E. ...	100	0	0
Guinness, Hon. Arthur E. ...	887	7	3	Imperial Institute ...	1,632	16	10
Gurney, the late Rev. A. ...	100	0	0	Imperial Tobacco Company (of			
Gutekunst, Otto C. H. ...	1,800	0	0	Great Britain and Ireland), Ltd.	11,250	0	0
Gwalior, the late Maj.-Gen. H. H.				Imperial Yeomanry, 24th Regt.	100	0	0
the Maharajah of, G.C.S.I.,				Incandescent Gas Light Co., Ltd.	500	0	0
G.C.V.O., ...	12,000	0	0	Indo-European Telegraph Co.,			
H. ...	2,200	0	0	Ltd. ...	105	0	0
H. G. ...	100	0	0	"In Memoriam" ...	100	0	0
H. W. ...	100	0	0	"In Memory of the late Mr.			
Haberdashers, Worshipful Com-				S. A. Schnapper" ...	100	0	0
pany of ...	105	0	0	Ironmongers, Worshipful Com-			
Hall, Capt. T. P. ...	2,025	0	0	pany of ...	105	0	0
Hallenstein, Widow and children				Iron Trades Employers' Insur-			
of the late Michaelis ...	250	0	0	ance Association, Ltd. ...	425	0	0
Hamblenden, the late Viscount ...	500	0	0	Irving, the late Sir Henry ...	705	0	0
Hambro, the late Sir Everard A.,				Isaacs, M., & Sons, Ltd. ...	105	0	0
K.C.V.O. ...	100	0	0	Italy, Their Majesties the King			
Hambros Bank Ltd. ...	7,000	0	0	and Queen of ...	150	0	0
Hamilton, Col. H. B. ...	105	0	0	Iveagh, the late Earl of, K.P. ...	35,875	0	0
Hamilton, the late F. A. ...	105	0	0	Iveagh, Earl of ...	892	7	3
Hanbury, Thomas ...	110	0	0	J. A. F. ...	1,000	0	0
Harris, the late Frederick W. ...	105	0	0	J. L. R. ...	200	0	0
Harrison, Sir Heath, Bt. ...	200	0	0	J. R. B. ...	5,100	0	0
Harrisons & Crosfield, Ltd. ...	100	0	0	Jackson, Sir John, Bt. ...	105	0	0
Harvey, Nichols & Co. ...	100	0	0	Jaipur, Col. H.H. The Maharajah			
Hasker, the late Miss M. F. ...	100	0	0	of, G.C.S.I., G.C.I.E. ...	5,000	0	0
Haslam, the late Lewis ...	200	0	0	James, the late Arthur, M.V.O. ...	250	0	0
Hawksley, Charles ...	200	0	0	James, Exors. of the late David			
Heilbut, Symons & Co. ...	100	0	0	(1897) ...	1,000	0	0
Henderson, G. W. ...	100	0	0	James, the late William D., C.V.O.	200	0	0
Heseltine, Powell & Co. ...	250	0	0	Japanese Explosives Co., Ltd. ...	500	0	0
Hewetsons, Ltd. ...	118	0	0	Jardine, the late Sir Robert, Bt.	100	0	0
Higham, C. D. ...	100	0	0	Jardine, the late Robert, per the			
Hilton-Anderson, Brooks & Co.,				Executors of ...	17,490	0	0
Ltd. ...	105	0	0	Jones, Miss Emily ...	100	0	0
Hirsch, Adolf ...	105	0	0	Keene, Foxhall P., one-half Oaks			
Hirsch, Leopold ...	200	0	0	Stakes, 1901 ...	2,650	0	0
His Majesty's Theatre ...	307	6	0	Keiller, John Mitchell ...	210	0	0
Hoare & Co., Ltd. ...	100	0	0	Kelly's Directories, Ltd. ...	100	0	0
Hoare, Chas., & Co. ...	105	0	0	Kerr, Alexander Hewitt ...	110	0	0
Holland & Sherry ...	105	0	0	King George's Fund for Sailors,			
Honourable Artillery Company...	244	8	8	earmarked for the Seamen's			
Hope-Edwards, Lt.-Col. H. J. ...	600	0	0	Hospital ...	10,000	0	0
Hore, Edward ...	500	0	0	King, H. J. ...	2,200	0	0
Horne, the late Edgar ...	105	0	0	King, Sir H. Seymour, K.C.I.E.	155	0	0
Horniman, the late Fredk. John	105	0	0	King, Thomas ...	100	0	0
Horrockses, Crewdson & Co., Ltd.	105	0	0	Kleinwort, Sons & Co. ...	105	0	0
Hospitals of London Combined				Knowles, James ...	125	0	0
Appeal, 1922-3 ...	395,113	1	0	Knowles, the late Sir Lees, Bt.,			
Howard de Walden, the late Lady	1,500	0	0	C.V.O. ...	105	0	0
Howse, the late Rev. Walter ...	810	0	0	Konig Brothers ...	262	10	0
Hubbuck, A. G. ...	105	0	0	Kortright, Lady ...	100	0	0
Hudson's Bay Company ...	600	0	0				
Huth, Mrs. F. C. ...	100	0	0				

CONTRIBUTORS OF SUMS OF £100 AND UPWARDS, 1897-1931 (*continued*).

	£	s.	d.		£	s.	d.
Ladenburg, the late William ...	100	0	0	London Parochial Charities ...	11,000	0	0
Ladenburg, W., & Co. ...	100	0	0	London Schools Hospital Fund	10,338	10	8
Lady Mayoress's Fund (1897) ...	5,373	9	8	Lovell & Christmas, Ltd. ...	105	0	0
Lambert, C. E. Winterton ...	400	0	0	Lucas, the late Sir Thomas, Bt. ...	630	0	0
Lampson, C. M., & Co. ...	210	0	0	Lucas-Tooth, the late Sir R. L., Bt. ...	10,000	0	0
Lansdowne, the late Marquess of, K.G. ...	100	0	0	Luke, Lord, K.B.E. ...	2,063	0	7
Latham, the late Sir Thomas P., Bt. ...	4,000	0	0	M. T. A. C. ...	100	0	0
Lawrie & Co. ...	127	16	0	M. M. ...	1,000	0	0
Lazard Brothers & Co., Ltd. ...	875	0	0	M. W. M. ...	100	0	0
Lazarus & Rosenfeld, Ltd. ...	500	0	0	MacAndrew, D. J. ...	1,574	14	6
Lazenby, Walter ...	105	0	0	Macandrew, Mrs. ...	1,050	0	0
Leach, John G. ...	250	0	0	McAndrew, the late Robert Alexander ...	250	0	0
Leaf, Charles J. ...	100	0	0	McCallan, Edward ...	105	0	0
League of Mercy, The ...	484,000	0	0	McCalmont, the late Col. Harry ...	1,000	0	0
Lees, the late Sir Elliott, Bt. ...	125	0	0	McEwan, Rt. Hon. William ...	1,000	0	0
Leicester, the late Earl of, K.G. ...	1,000	0	0	Mackay, Mrs. ...	250	0	0
Leonard, the late Wm. J. ...	100	0	0	Mackay, Mrs. W. ...	100	0	0
Lester, Capt. G. B. ...	100	0	0	Mackinnon, Duncan ...	105	0	0
Lethbridge, Charles ...	100	0	0	Mackinnon, John ...	105	0	0
Leven and Melville, the late Earl of ...	105	0	0	McLaren, C. ...	105	0	0
Lever Bros., Ltd. ...	1,000	0	0	McLean, Frank ...	100	0	0
Levita & Co. ...	105	0	0	Magin, Dr. J. ...	100	0	0
Lewis & Marks ...	105	0	0	Manganese Bronze & Brass Co., Ltd. ...	105	0	0
Lewis, the late Mrs. Samuel (Mrs. Lewis-Hill) ...	37,605	0	0	Mann, Crossman & Paulin, Ltd. ...	105	0	0
Lewis, the late Samuel ...	420	0	0	Mappin, the late Sir Francis, Bt. ...	105	0	0
Licensed Victuallers' Central Protection Society of London, Ltd. ...	1,642	7	3	Mappin, the late Sir Fred. T., Bt. ...	105	0	0
Liebig's Extract of Meat Co., Ltd. ...	105	0	0	Mare, A. ...	100	0	0
Life Guards, Officers of 2nd ...	100	0	0	Marks, Bulteel, Mills & Co. (per) ...	105	0	0
Lincoln's Inn, Hon. Society of ...	250	0	0	Marshall & Snelgrove, Ltd. ...	200	0	0
Lindley, the four children of the late Wm., in affectionate remembrance ...	300	0	0	Marshall, the late Henry W. :— Gift in 1905 of freehold Property "Marshall Fund" (see page 79):— Gift in 1927 of £10,000 3½% Conversion Stock 1961 .. Gift in 1929 of £13,000 Japanese 4% 1910 Bonds ...	12,000	0	0
Lion Brewery Co., Ltd. ...	105	0	0		7,625	0	0
Lister, A. ...	100	0	0	Marshall, James C. ...	8,937	10	0
Listowel, the late Earl of, K.P. ...	100	0	0	Marshall, Lord, K.C.V.O. ...	200	0	0
Livesey, the late Sir George ...	100	0	0	Martineau, Mr. and Mrs. Sydney ...	5415	0	0
Llangattock, the late Lord ...	100	0	0	Mason, J. Francis ...	500	0	0
Lloyd, A. ...	100	0	0	Mason, T. A. ...	200	0	0
Lloyd, Frank ...	100	0	0	Matheson & Co., Ltd. ...	100	0	0
Lloyd, Harry ...	200	0	0	Maw, S., Son & Sons ...	105	0	0
Lloyds Bank Ltd. ...	13,130	0	0	Megaw & Norton ...	105	0	0
Lloyd's Weekly Newspaper, Collected by ...	2,618	7	3	"Melilite" ...	100	0	0
Lloyd's Weekly Newspaper, Proprietors of ...	1,050	0	0	Mendel, William ...	105	0	0
London & Brazilian Bank, Ltd. ...	210	0	0	Menzies, W. W. Graham ...	100	0	0
London & North-Western Railway Co. ...	1,000	0	0	Mercantile Bank of India, Ltd. ...	420	0	0
London & South-Western Railway Co. ...	500	0	0	Mercers, Worshipful Company of Merchant Taylors, Worshipful Company of ...	2,250	0	0
London Brighton & South Coast Railway Co. ...	200	0	0		35,050	0	0
London, Corporation of City of ...	16,700	0	0	Messel, L., & Co. ...	105	0	0
London Egg Market, Ltd. ...	117	12	0	Metcalfe, Sir George, K.B.E. ...	100	0	0
London Exhibitions, Ltd. ...	105	0	0	Metropolitan Police Force (Officers and Men) ...	349	8	6
London Fur Auctions, Ltd. ...	109	4	0	Meyer, the late Sir Carl, Bt. ...	1,105	0	0

CONTRIBUTORS OF SUMS OF £100 AND UPWARDS, 1897-1931 (*continued*).

	£	s.	d.		£	s.	d.
Michaelis, the late Max ...	5,300	0	0	Ochs Brothers ...	105	0	0
Middleton, J. T. ...	500	0	0	Oliverson, Cecil H. ...	7,350	0	0
Midland Bank Ltd. ...	2,910	0	0	Oppenheim, the late Henry ...	230	0	0
Midland Railway Co. ...	1,050	0	0				
Mildred, Goyeneche & Co. ...	105	0	0	" P. F. B. (In memoriam)" ...	150	0	0
Milk Pool, on behalf of, per Sir				Paddington Commemoration ...	2,002	13	0
Wm. Price ...	1,258	6	0	Panawatte Tea & Rubber Estates,			
Miller, the late Sir James, Bt. ...	100	0	0	Ltd. ...	200	0	0
Millington, Mrs. ...	100	0	0	Parkinson, the late J. C. ...	105	0	0
Mitchell, Miss ...	200	0	0	Parr, Roger C. ...	10,000	0	0
Mocatta, F. D. ...	100	0	0	<i>Pawnbrokers' Gazette</i> (collection)	323	11	8
Moët & Chandon ...	5,000	0	0	Peabody Donation Fund ...	10,000	0	0
Montgomery, Basil, FitzGerald				Peacock, E. R. ...	200	0	0
& Co. ...	105	0	0	Pearson, S., & Son, Ltd. ...	105	0	0
Morgan, Grenfell & Co. ...	22,600	0	0	Peninsular & Oriental Steam			
Morgan, the late Ald. Sir Walter				Navigation Co., Ltd. ...	775	0	0
Vaughan, Bt. ...	110	5	0	<i>People</i> , Proprietors of the ...	250	0	0
Morgan, Mr. and Mrs. S. Vaughan	105	0	0	Perks, Sir Robert W., Bt. ...	250	0	0
Morley, Charles ...	100	0	0	Pewterers, Worshipful Company			
Morley, the late Howard ...	2,415	0	0	of ...	2,100	0	0
Morley, the late Rt. Hon. Arnold	105	0	0	Pfeil, Stedall, & Son ...	105	0	0
<i>Morning Advertiser</i> , Proprietors of	105	0	0	Phillips, Sir Lionel, Bt. ...	350	0	0
Morocco, the late Sultan of ...	315	16	8	Pink, Sir Thomas ...	110	0	0
Morris, the late John ...	525	0	0	Poland, the late Sir Harry, K.C. ...	341	10	0
Morris, the late Percy ...	200	0	0	Pollak, J., & Co. ...	100	0	0
Morrison, the late Charles ...	14,000	0	0	Portland, Duke of, K.G. ...	100	0	0
Morrison, the late Walter ...	60,200	0	0	Portman, Hon. Seymour			
Mosely, the late Alfred, C.M.G. ...	100	0	0	Berkeley ...	400	0	0
Mosenthal, Sons & Co. ...	510	0	0	Portman, the late Viscount ...	300	0	0
Mount Edgcombe, the late Earl of	110	10	0	Port of London Authority ...	1,825	0	0
MountStephen, the late Lord,				Prescott, H. W. ...	105	0	0
G.C.V.O. ...	503,500	0	0	Prevost, the late Sir Augustus,			
Moyne, Lord, D.S.O. ...	1,254	0	7	Bt. ...	105	0	0
Musicians, Worshipful Company of	866	2	0	Price & Pierce ...	105	0	0
				Prinsep, the late Val C., R.A. ...	200	0	0
Namtu & Bawdwin, Northern				Probyn, Col. and Mrs. ...	105	0	0
ShanStates, Burma, Residents of	198	5	0	Profumo, the late Baron Albert... ..	105	0	0
National Provincial Bank Ltd. ...	6,355	0	0	Prudential Assurance Co., Ltd. ...	8,750	0	0
National Radio Exhibition,				Pulley, Sir Charles Thornton ...	105	0	0
1928 "B.C. to B.B.C." ...	210	0	0				
Naylor, Benson & Co., Ltd. ...	105	0	0	Quilter, the late Sir Cuthbert, Bt. ...	100	0	0
Neame, G. F., & Co. ...	105	0	0				
Nepal, H.E. the Prime Minister of	525	0	0	Radford, Edwin ...	750	0	0
Neumann, Sir Cecil, Bt., and				Ralli, the late Pandeli ...	1,000	0	0
Mrs. Sybil Wombwell and Miss				Ralli, Sir Lucas E., Bt. ...	100	0	0
Rosie, Miss Ella and Mr. Guy				Raphael, the late Henry L. ...	300	0	0
Neumann ...	2,300	0	0	Reid, Patrick Vans Agnew ...	500	0	0
Neumann, S., & Co. ...	1,000	0	0	Reid, Peter ...	500	0	0
Neumann, the late Sir Sigmund, Bt.	3,400	0	0	Reckitt & Sons, Ltd. ...	2,100	0	0
Newlands, Lord and Lady ...	1,706	5	0	Reckitt Charity, Trustees of the			
Nigerian Railway War Relief				Sir James ...	700	0	0
Fund Committee ...	159	11	3	Renfield, F. ...	100	0	0
Nisbett, Col. G. D. More ...	400	0	0	Revelstoke, the late Lord, G.C.V.O. ...	2,300	0	0
Noble, In Memory of Elizabeth				Ridley, the late Viscount ...	100	0	0
Jane ...	100	0	0	Rigden, William Edward ...	400	0	0
Norfolk, the late Duke of, K.G. ...	300	0	0	Roberts, Sir George, Bt. ...	2,828	6	3
Norman, Archibald C. ...	200	0	0	Robinson, the late Sir Joseph B.,			
North London Railway Co. ...	250	0	0	Bt. ...	1,000	0	0
Norton, the late T. H. ...	100	0	0	Roget, the late John Lewis ...	100	0	0

CONTRIBUTORS OF SUMS OF £100 AND UPWARDS, 1897-1931 (*continued*).

	£	s.	d.		£	s.	d.
Rome, British Residents in ...	133	1	9	Standard Bank of South Africa, Ltd. ...	315	0	0
Rosebery, the late Earl of, K.G., K.T. ...	500	0	0	Stanhope, J. Banks ...	110	0	0
Rothermere, Viscount ...	1,000	0	0	Stern, the late James ...	262	10	0
Rothschild, Baron Ferdinand de ...	210	0	0	Stern, Mrs. James ...	100	0	0
Rothschild, N. M., & Sons ...	23,270	3	2	Stern, Sir Edward, Bt. ...	1,025	0	0
Roumania, His late Majesty King Ferdinand of ...	100	0	0	Stiff, James ...	105	5	0
Royal Horse Guards ...	100	0	0	Stone, J., & Co. ...	105	0	0
Royal Naval Benevolent Trust, Petty Officers, N.C.O.s and Men of H.M. Navy ...	1,000	0	0	Stoop, Frederick C. ...	1,400	0	0
Royds, the late Col. Sir Clement M. ...	105	0	0	Stopford Sackville, S. G. ...	100	0	0
Rudd, Charles D. ...	1,500	0	0	Straker, the late Alfred Hassall	100	0	0
Rylands & Sons, Ltd. ...	105	0	0	Strathcona and Mount Royal, the late Lady ...	5,500	0	0
S. D. R. S. D. ...	10,634	7	4	Strathcona and Mount Royal, the late Lord, G.C.M.G. ...	200,500	0	0
St. James', Westminster, Parish of ...	150	0	0	Sturdy, the late W. A. ...	735	0	0
St. Maur, the late Lord Percy ...	1,000	0	0	Sun Insurance Office, Ltd. ...	105	0	0
Salters, Worshipful Company of Sandeman, Geo. G., Sons & Co., Ltd. ...	262	10	0	Sun Insurance Office, Ltd., 63 Threadneedle Street, Staff ...	1,279	6	10
Sandwich, the late Earl of ...	205	0	0	Surrey County Cricket Club v. Middlesex County Cricket Club (Half net proceeds of Charity Match, July 17, 18 and 19, 1919)	384	18	3
Sassoon, David, & Co., Ltd. ...	200	0	0	Sutton, the late Martin J. ...	1,000	0	0
Savage & Sons, Ltd. ...	505	0	0	Swire, John, & Sons ...	3,100	0	0
Savage Club ...	105	0	0	T. F. K. ...	105	0	0
Sawbridge, Mrs. B. ...	200	0	6	Talbot, Miss ...	200	0	0
Scaramanga, the late Mrs. Julia ...	500	0	0	Tatham, C. M. ...	100	0	0
Schenley, Mrs. Edward ...	100	0	0	Telegraph Construction & Maintenance Co., Ltd. ...	100	0	0
Schröder, the late Baron J. W. ...	500	0	0	Tennant, C., Sons & Co., Ltd. ...	105	0	0
Schröder, J. Henry, & Co. ...	500	0	0	Tennant, the late Sir Charles, Bt. ...	10,155	0	0
Searle, Albert W. ...	10,000	0	0	Thank-offering Fund for the King's Recovery—			
Selkirk, Countess of ...	100	0	0	"Audax" ...	105,000	0	0
Sellar, the late G. Craig ...	100	0	0	Other Gifts ...	115,000	0	0
Shoolbred, James, & Co. ...	100	0	0	Thomas, J. ...	136	10	0
Shuttleworth, the late Col. Frank Simmons, the late Field-Marshal Sir L., G.C.B., G.C.M.G. ...	1,000	0	0	Thomas, Mr. and Mrs. ...	400	0	0
Simpson, the late Surg.-Gen. Sir Benjamin, K.C.I.E. ...	100	0	0	Thompson, Wm. J. ...	100	0	0
Singer, the late Sir Mortimer, K.B.E. and Lady ...	2,805	0	0	Tree, the late Sir Herbert and Lady "Trustees" ...	357	11	0
Singleton, Miss ...	100	0	0	Tuck, Raphael & Sons, Ltd. ...	100	0	0
Skinnners, Worshipful Company of Smith, Joseph T. ...	1,500	0	0	Tuck, Raphael & Sons, Ltd. ...	875	0	0
Smith, Joseph T. ...	100	0	0	Tyler, the late Sir Henry ...	200	0	0
Smith, Mrs. A. J. ...	100	0	0	Tylers and Bricklayers, Worshipful Company of ...	115	10	0
Society of Motor Manufacturers and Traders, Ltd. ...	630	0	0	Union Assurance Society ...	105	0	0
Somerleyton, Lord, G.C.V.O. ...	8,505	0	0	Union Bank of Australia, Ltd. ...	105	0	0
South Eastern Railway Co. ...	200	0	0	Union Discount Co., Ltd. ...	105	0	0
Southwark & Vauxhall Water Co. ...	105	0	0	Vernon, the late Lord ...	400	0	0
Spencer, Thomas ...	500	0	0	Vernon-Wentworth, the late Thomas F. C. ...	100	0	0
Speyer Brothers ...	5,500	0	0	Vickers, the late Col. T. E., C.B. ...	500	0	0
Speyer, the late Edgar ...	25,025	0	0	Victoria Stone Co., Ltd. ...	105	0	0
Spillers, Ltd. ...	1,575	0	0	Vienna Philharmonic Society ...	200	0	0
Spokes, the late Sir Peter and Lady ...	105	0	0	Vintners, Worshipful Company of, ...	2,992	10	0
<i>Sporting Life</i> , Proprietors of ...	105	0	0				
Spratt's Patent, Ltd. ...	105	0	0				

CONTRIBUTORS OF SUMS OF £100 AND UPWARDS, 1897-1931 (*continued*).

	£	s.	d.		£	s.	d.
W. B.	300	0	0	Wertheimer, Asher	250	0	0
W. C. W.	3,049	9	2	West Ham Collection	200	0	0
W. H. R. (In Memoriam) ...	100	0	0	Westminster Bank Ltd. ...	6,040	0	0
W. L. T. R.	100	0	0	Westminster Bank Ltd., 21 Lombard Street, Staff at ...	790	0	0
Wagg, Arthur	100	0	0	Westminster, Duke of, G.C.V.O., D.S.O.	1,200	0	0
Wakefield, the late Bishop of, and the late Sir Arthur Sullivan ...	202	0	0	Westminster, the late Duke of, K.G.	650	0	0
Walker, Philip F.	100	0	0	Wetzlar, Mrs. Gustave J. ...	200	0	0
Wallace Brothers & Co., Ltd. ...	2,900	0	0	Wharrie, Mrs.	100	0	0
Waller, the late Lewis	250	0	0	Wharrie, the late Thomas ...	100	0	0
Walmsley, James	200	0	0	Whiffen, Thomas	100	0	0
Wandsworth and Putney Gas Co. ...	105	0	0	Whitaker, W. Ingham	200	0	0
Wandsworth, the late Lord ...	600	0	0	Whitbread & Co., Ltd. ...	105	0	0
Wantage, the late Lady	1,700	0	0	Whitbread, the late Samuel ...	105	0	0
Wantage, the late Lord, V.C. ...	300	0	0	White, the late Major Timothy ...	105	0	0
Warburg, F. E.	100	0	0	Whittall, Mrs. W. J. H. ...	641	7	8
Warkworth, the late Lord (1897) ...	100	0	0	Williams, Mrs. T. J.	300	0	0
Warrant Holders, Incorporated Association of	210	0	0	Williams, Executors of the late Miss M. M.	100	0	0
Warrant Holders to H.R.H. the Prince of Wales (1897) ...	105	0	0	Wills, the late Henry Herbert ...	2,574	0	0
Waterhouse, the late Alfred, R.A. ...	200	0	0	Wills, the late Sir Frederick, Bt. ...	1,200	0	0
Waters, Lt.-Col. Geo., I.M.S., "A gift in memory of Sir Richard Temple"	1,000	0	0	Wilson, D. B.	100	0	0
Waters, Lt.-Col. Geo., I.M.S. ...	500	0	0	Wimborne, the late Lord ...	105	0	0
Watney, Captain G. N.	100	0	0	Winch, Mrs.	100	0	0
Watney, Combe, Reid & Co., Ltd. ...	105	0	0	Windsor-Clive, the late Lt.-Col. the Hon. G. H. W.	3,105	0	0
Watney, the late Norman	210	0	0	Witwatersrand Celebration (1897) ...	1,602	5	3
Wells, Thomas	200	0	0	Woodroffe, the late G. W. P. ...	115	10	0
Welsbach Incandescent Gas Light Co., Ltd.	100	0	0	Wootton-Isaacson, the late Mrs. F. ...	316	0	0
Wernher, Beit & Co.	8,750	0	0	Worthington & Co., Ltd. ...	157	10	0
Wernher, Sir Harold, K.C.V.O. ...	1,054	0	7	Wyndham, the late Sir Charles ...	1,485	8	6
Wernher, the late Sir Julius, Bt. ...	3,500	0	0	Zetland, the late Marquess of, K.T. ...	100	0	0

MARSHALL FUND.

Gift by the late Mr. Henry W. Marshall in 1927 of £10,000 3½% Conversion Stock, 1961	£7,625	0	0
Legacy of the late Miss Elizabeth Augusta Marshall in 1928	3,711	17	1
Gift by the late Mr. Henry W. Marshall in 1929 of £13,000 Japanese 4% 1910 Bonds	8,937	10	0
Total at Dec. 31, 1931	<u>£20,274</u>	<u>7</u>	<u>1</u>

LEGACIES RECEIVED, 1897-1931 (inclusive).

	£	s.	d.		£	s.	d.
Adams, Col. Edward Wil-				Brownlow, Field-Marshal Sir			
loughby	1,000	0	0	Charles Henry	3,769	10	2
Adams, Mrs. Annie Maria ...	50	0	0	Brownlow, Lady	20,193	19	5
Adler, the Very Rev. Dr.				Burnett, Mr. George Richard	100	0	0
Hermann (Chief Rabbi) ...	20	0	0	Burr, Mr. Augustus Perfect...	100	0	0
*Alexander, Mr. Thomas Norne	100	0	0				
Alten, Mr. Diedrich Hermann	104	6	8	Cammack, Mr. Headley ...	100	0	0
Amber, Mr. Alfred Bernstein	20	0	0	Campbell, Mr. Charles ...	540	0	0
Ansell, Mr. Charles	9,830	8	2	Carthew, Mrs. Sylvia May			
Arbuthnot, Miss Helen ...	500	0	0	Gordon	1,000	0	0
Arbuthnot, Mrs. Ellinor ...	500	0	0	¶Chaine, Commander Francis			
Archbutt, Miss Elizabeth Mary	100	13	6	William	4,500	0	0
Armaghdale, Lord	100	0	0	Chambers, Miss Elizabeth ...	10,000	0	0
Arnott, Mrs. Caroline Martha				Cheese, Mr. Clement... ..	90	0	0
(in memory of her daughter,				Clare, Mrs. Charlotte Matilda	100	0	0
the late Miss Alice Augusta				*Clark, Mr. Edward	4,000	0	0
Arnott)	102	14	10	¶Clarke, Mrs. Elizabeth	13,595	7	8
Asprey, Miss Jane Annie ...	100	0	0	* do. do. do.	105	0	0
					13,700	7	8
Baker, Sir Benjamin... ..	1,000	0	0	¶Clarke, Mr. Richard	4,922	13	1
*Bannister, Mr. Charles Albert	5,953	18	1	Claudet, Mr. Frederic Just ...	200	0	0
Barron, Sir Henry Page				¶Clayden, Mr. Thomas	3,269	4	2
Turner, Bt.	3,000	0	0	Combes, Mr. William Henry	250	0	0
Batchellor, Mrs. Mary Ann...	6,000	0	0	*Cook, Sir Frederick L., Bt....	12,218	0	9
¶Bath, Mr. James	169	19	8	*Cook, Mr. Wyndham Francis	12,500	0	0
¶Baynes, Lt.-Gen. George				Cook, Mrs. Mary Selina ...	450	0	0
Edward	22,237	16	6	¶Cooper, Mr. Charles Tomson	293	5	4
Beauchamp, Mr. Richard				¶Cooper, Mr. Robert William...	8	19	10
Hawkins	10,000	0	0	Cooper, Rev. William Henry	3,000	0	0
Beirnstern, Mr. Harris Mark...	100	0	0	Cowley, Mr. William	45	0	0
Beit, Mr. Alfred	20,179	14	6	¶Cox, Mr. Charles Henry ...	10,326	12	3
Beit, Sir Otto, Bt., K.C.M.G.	50,000	0	0	Crewe, Mr. Hugo Harper ...	5	10	9
Bell, Mr. Charles Robert				Crichton, Miss Anne	500	0	0
Edward	1,000	0	0	Crichton, Mr. Robert	83	15	3
†Bell, Mr. Thomas John ...	12,348	17	2	Cuddeford, Mr. William Edwin	45	0	0
Berkeley, Miss Alice	500	0	0	†Currie, Mr. David Martin ...	2,650	19	0
¶Blackett, Mr. Norman James				¶Cust, Capt. Sir Charles			
Wilson	5,254	6	3	Leopold, Bt., R.N.	8,370	0	0
†Bloch, Mr. Barnett Harris ...	260	0	0				
¶Blondel, Miss Theodosia Hen-				¶Dallison, Miss Elizabeth ...	118	8	9
riette Alice	2,827	11	6	Dambergi, Mr. John Nicholas	200	0	0
Blundell, Mr. James John ...	1,000	0	0	Davis, Captain Charles	100	0	0
*Blyth, Miss Louisa Martin ...	25	0	0	Davison, Mr. James Borwick	906	8	11
Boole, Mr. Thomas John ...	450	0	0	Day, Mr. Edward Harry ...	254	13	9
Boulton, Miss Anne Robinson	4,000	0	0	Deléglise, Madame Rosa Ann	1,000	0	0
Boyd, Mrs. Ellen	1,000	0	0	‡de Negri, Mrs. Iphigenia ...	200	0	0
Brandreth, Miss Emma	1,000	0	0	de Pass, Mr. Alfred Hyam ...	500	0	0
* do. do. do.	4,182	9	5	de Pass, Mr. John	91	0	0
	5,182	9	5	Devey, Mr. George Pollard...	25	0	0
Britten, Miss Annie Maria				Dickins, Mr. Charles John ...	100	0	0
Edith	10	0	0	¶Dore, Mr. Frank Ernest ...	4,706	18	10
Brown, Mrs. Frances... ..	5,000	0	0	¶Doughty, Colonel Henry ...	11,400	0	0
¶Brown, Mr. William Charles	1,329	12	7	Doxat, Miss Mary	3,000	0	0

† To be retained as capital.

‡ Under a scheme settled by the Court.

¶ Bequest of residue or share in residue.

* Given by the Executors in the exercise of discretionary powers.

LEGACIES RECEIVED 1897-1931—continued.

	£	s.	d.		£	s.	d.
Druce, Miss Matilda Elizabeth	500	0	0	† Guesdon, Mr. William Andrew	3,002	12	8
*Drummond, Mr. Michael	250	0	0	Hacon, Miss Blanche Anna	50	0	0
Dugdale, Mr. James Boardman	5,000	0	0	Halsted, Mr. Edward Ruben	250	0	0
Dunn, Sir William, Bt.	4,622	19	4	¶ Hames, Mrs. Florence Mary	41,834	11	7
Durning-Lawrence, Dame				Harman, Mr. Alfred Hugh	25,000	0	0
Edith Jane	4,500	0	0	*Harral, Mr. Horace Downal	240	0	0
Dutton, Sir Frederick	50	0	0	Harris, Major John Charles	100	0	0
Duval, Miss Jane A.	100	0	0	Harris, Mr. Mortimer	1,940	5	3
Duveen, Mrs. Dora Charlotte	1,000	0	0	Harrison, Lady Harriet Eliza			
*Dyson, Mr. John	100	0	0	Danvers	100	0	0
East, Mr. Richard Dyson	1,000	0	0	*Harrison-Smith, Mr. J. E. A.	600	0	0
† Eckstein, Sir Friedrich				Harvey, Mrs. Catherine	360	0	0
Gustav Jonathan, Bt.	5,000	0	0	*† Hasker, Miss Marianne Frances	10,000	0	0
Egerton of Tatton, Earl	18	18	0	Haygarth, Colonel Francis	1,007	18	8
Ellis, Mr. Henry	100	0	0	*Hayman, Mr. Alfred George	5	0	0
Ellis, Miss Georgiana Elisabeth	500	0	0	¶† Heath, Mr. Alfred John	9,405	14	10
Epstein, Mr. Siegmund Hermann	100	0	0	¶ Heigham, Mr. George Hunt	37,014	17	2
Evans, Mrs. Elizabeth	1,000	0	0	Henriques, Mr. David Quixano	200	0	0
*Evans, Sir Edwin	200	0	0	Henshaw, Mrs. Rosina Mary Ann	90	0	0
*Falk, Mrs. Sarah	100	0	0	Herring, Mr. George	8,598	2	8
†¶ Farmer, Mr. Alfred	771	6	9	¶ Hill, Mrs. Agnes	715	14	8
*Finnie, Mrs. Hannah, "Hannah Finnie Memorial"	6,700	0	0	Hirsch, Mr. Alfred John	500	0	0
Fischer, Sir Henry Charles	100	0	0	¶ Hirsch, Mr. Bernhard Charles	12,936	4	7
¶ Fitze, Mrs. Mary Louisa	1,942	9	7	*Hobson, Mr. Alfred	5,000	0	0
¶ Fleming, Mr. Matthew Tarbett	1,850	0	0	¶ Hodges, Miss Ida Maud	133	14	2
Forde, Commander A. K.	1	0	0	¶ Holford, Mrs. Louisa Virginia	601	10	4
*† Fox, Miss Eleanor E.	50	0	0	*Holloway, Sir Henry	100	0	0
*Franklin, Mr. Ellis Abraham	2,000	0	0	Hopkinson, Mrs. Ellen: "Bequeathed by Val Baker's Sister, In Memoriam"	500	0	0
Freed, Mrs. Mary Ann Adelaide	50	0	0	Hudson, Mr. Harry Mouel	110	13	2
† Freeman, Mr. John	250	0	0	Hudson, Miss Margaret Beatrice	420	0	0
Gartside, Miss Hannah Elizabeth	750	0	0	¶ Hughes, Miss Catherine	4,699	0	3
¶ Geddes, Miss Mary Ann	3,132	4	9	Humby, Miss Elizabeth Jane	50	0	0
Geiselbrecht, Mr. John Christopher	5,625	0	0	*Hunt, Miss Letitia Gertrude	1,000	0	0
¶ George, Mr. George	5,198	13	0	*Hunter, Miss Jessie M.	100	0	0
¶ Gifford, Mrs. Charlotte Anne	3,647	1	6	*Innes, Mr. John (and from 1908 £5 5 0 Don. annually)	10	10	0
Gilbert, Mr. Carew Davies	500	0	0	† Iveagh, the Earl of, K.P.	60,000	0	0
*Girling, Miss Mary	173	0	0	Jacobs, Mr. Louis Philip	100	0	0
¶ Goode, Mr. John	25,796	11	10	James, Mrs. Emma	1,000	0	0
¶ Goodwin, Mr. John Harold	9,027	12	3	¶ Jessett, Mr. Montague George	14,275	0	0
Gordon, Mr. Frederick	1,000	0	0	¶ Jewell, Mrs. Minnie Amelia	543	14	3
Gordon, Mr. Robert	500	0	0	Jones, Miss Caroline A.	100	0	0
Gosling, Captain George Bennett	500	0	0	Jones, Mr. Richard Arthur Archbold: "In memory of his Sister, Mrs. Caroline Martha Arnott"	100	0	0
*Gottschling, Mr. Andreas	102	6	6	Joseph, Mr. Nathan Solomon	100	0	0
*Gough, Mr. Henry Powell	250	0	0	Kent, Mr. Edward	900	0	0
Gray, Mr. John Braidwood	2,500	0	0	King, Mr. Philip J.	18	0	0
Gregory, Colonel George Constable	900	0	0	Kinnear, Mr. Henry Reid	1,000	0	0
Grigson, Mr. Edward Snape	1,800	0	0	Kisch, Mr. Benjamin	200	0	0
Grimthorpe, Lord	4,795	2	9				

† To be retained as capital.

† Under a scheme settled by the Court.

¶ Bequest of residue or share in residue.

* Given by the Executors in the exercise of discretionary powers.

LEGACIES RECEIVED 1897-1931—continued.

	£	s.	d.		£	s.	d.
*Klingenstein, Mr. William ...	500	0	0	Moore, Mr. Henry Tait ...	500	0	0
Ladenburg, Mr. William ...	303	16	3	Morley, Mr. Ernest ...	100	0	0
*Laird, Mr. Hugh Alexander...	2,000	0	0	Morley, Mr. Howard ...	108	7	6
Lamb, Mr. Charles Burgoyne	50	0	0	¶Morris, Mr. Percy ...	19,598	4	6
¶Lambert, Mr. Joseph George	65,768	3	4	Morris, Mrs. Annie ...	100	0	0
¶†Land, Miss Dorothy Nancy...	10,851	9	0	*†Morris, Mrs. Sarah: "Mr.			
Landale, Mr. David ...	1,014	17	11	and Mrs. John Morris Me-			
*Latham, Mr. Francis Law ...	200	0	0	morial Fund" ...	2,500	0	0
¶Law, Brigadier-Surgeon John	33,754	10	7	Morrison, Miss Ellen ...	2,000	0	0
Lazarus, Mr. Simeon Lewis...	225	0	0	*Mosenthal, Mr. George Joseph			
Leach, Mr. Herbert Louis ..	500	0	0	Samuel ...	400	0	0
††Lear, Mr. Charles Hutton ...	4,500	0	0	*Mosenthal, Mr. Harry ...	400	0	0
¶Levick, Miss Jane Eleanor ...	3,126	5	8	¶Moses, Mr. Samuel ...	460	11	6
Lewis, Mrs. Isabel ...	24	17	0	¶Moses, Mrs. Jeannette ...	2,520	13	7
Lewis, Mr. Samuel	£	s.	d.	Moss, Mr. Jesse ...	42	14	10
(1901) 500	0	0		¶MountStephen, Lord, G.C.V.O.	668,763	4	6
(1907-09) 258,058	16	0		Mudie, Miss Margaret Ann ...	253	12	6
¶(1909-31) 265,938	5	1		Muir, Mr. William ...	536	19	10
	524,497	1	1	Mulcaster, Major-General			
*Lewisohn, Mr. Julius ...	25	0	0	William Sidney Smith ...	90	0	0
Lipscomb, Mr. Oscar ...	1,000	0	0	Mulvany, Surg. Lt.-Col.			
Lister, Lord, O.M. ...	8,599	8	6	Edward ...	45	0	0
Livesey, Sir George Thomas...	9,000	0	0	† do. do. ...	450	0	0
Lloyd, Mr. Alfred Howard ...	900	0	0		495	0	0
Lloyd, Mr. Theodore...	1,000	0	0				
Lovett, Miss Lucy Maria ...	358	18	2	Nathan, Mr. Joseph Edward	2	2	0
¶Low, Mr. George ...	2,171	7	10	Nathan, Miss Bessie ...	90	0	0
Maas, Mr. Maximilian ...	2,000	0	0	Nathan, Mrs. Augusta ...	5	5	0
McIntosh, Mrs. Charlotte				Neville, Mr. Ralph ...	180	0	0
Marian ...	500	0	0	*Newman, Mr. Edward			
Maconochie, Captain Robert				Adolphus ...	2,500	0	0
Blair, R.N. ...	10	0	0	Newton, Mr. Walter ...	472	10	0
Maggs, Lieutenant E. W. B....	18	0	0	Nicholas, Mr. John ...	10,000	0	0
Mara, Mr. Patrick ...	5	0	0	†¶Nicol, Miss Isabella Jeanetta	4,541	19	10
¶†Marshall, Miss Elizabeth				¶Nicol, Mr. Walter George ...	29,241	16	10
Augusta, to be added to				Norman, Mr. John Robert ...	10	0	0
the "Marshall Fund" (see				Norman, Mr. Maximilian			
p. 79) ...	3,711	17	1	Neumann ...	200	0	0
Martyn, Mr. Henry Allin ...	405	0	0	Normandy, Miss Annie Louise	200	0	0
Mathison, Major Gilbert				¶Nutt, Miss Edith Harriett ...	997	0	7
Hamilton Fearon ...	100	0	0	Ollivant, Mr. Joseph Earle ...	25	0	0
¶Matyear, Mr. Edward ...	30,630	1	7	¶Orton, Mr. William ...	259	3	7
¶Meech, Mr. Peter ...	2,232	1	2	Oumiroff, Madame Lizzie			
¶Meggitt, Mr. Robert ...	4,000	0	0	Georgina ...	5,000	0	0
*Menzler, Mr. John William ...	200	0	0	Overend, Mr. T. B. G.: "By			
Messel, Mr. Ludwig Ernest W.L.	1,000	0	0	the residuary legatee, Miss			
Meyer, Mr. Maximilian Julius	50	0	0	Letitia Overend, to carry			
Meyer, Sir Carl, Bt. ...	1,000	0	0	out what she believed to be			
Middleton, Mr. John Thomas	500	0	0	the wish and intention of			
Mitchell, Miss Mary Wilson...	504	7	8	her late uncle" ...	475	0	0
Mocatta, Catherine ...	50	0	0				
Monro, Mr. Tregonwell ...	100	0	0	Palmer, Mr. Frederick Albert			
¶Moodie, Mr. Peter Boyd ...	1,131	19	10	Henry ...	10,579	19	5
*Moon, Mr. John Francis ...	600	0	0	*Pardoe, Mrs. Elizabeth Mary	371	10	5

† To be retained as capital.

‡ Under a scheme settled by the Court.

¶ Bequest of residue or share in residue.

* Given by the Executors in the exercise of discretionary powers.

LEGACIES RECEIVED 1897-1931—continued.

	£	s.	d.		£	s.	d.
Parker, Rt. Hon. Charles Stuart	100	0	0	Sibson, Mr. Alfred : " A legacy of £5,000 Consols from Alfred Sibson, analytical chemist, author of 'Agricultural Chemistry,' etc., as a memorial to his mother, Mrs. Anne Sibson " ...	3,782	0	0
Parker, Mr. Edmund Henry	412	5	4	¶ Sinclair, Mrs. Eliza ...	767	12	1
Pate, Mrs. Mary Ellen ...	1,000	0	0	Smith, Colonel Maurice Henry	200	0	0
Payne, Mr. Frederick Gilles...	50	14	7	Smith, Mr. George Edward...	200	0	0
Peek, Miss Caroline Victoria	21	0	0	* Snelgrove, Mrs. Georgina Elizabeth ...	50	0	0
Percival, Mr. Thomas Helier	450	0	0	Soundy, Miss Florence Coates	234	14	5
*¶ Perkins, Mrs. Edith Law ...	350	0	0	Stark, Mr. Wilson Emery ...	100	0	0
¶ Peyton, Mrs. Ada Matilda ...	6,077	9	10	Steer, Mr. Arnold ...	100	0	0
¶ Phelps, Miss Elizabeth ...	658	4	2	Stern, Mr. Salomon ...	500	0	0
Phillips, Miss Elizabeth ...	100	0	0	¶ Stonard, Mr. L. J. ...	737	4	11
Pillischer, Mr. Jacob ...	25	0	0	Stopford Sackville, Mr. Sackville George ...	5	0	0
Pleydell-Bouverie, Colonel George	500	0	0	¶ Strachan, Miss Maria ...	8,503	5	9
Poland, Sir Harry Bodkin, K.C.	100	0	0	Stuart, Mr. John ...	500	0	0
Posno, Mr. Charles Jaques ...	250	0	0	Sturdy, Mr. William Arthur...	3,000	0	0
Price-Jones, Rev. John Arthur	1,000	0	0	¶ Sutherland, Sir Thomas ...	483,131	13	8
				¶ Swann, Rev. Henry ...	63,140	8	4
¶ Radford, Miss Mary Ann Augusta	482	2	10	¶ Swonnell, Mr. George Henry	19,945	12	10
Rand, Mr. Edward Howard...	250	0	0				
Rathmore, Lord	300	0	0	* Tannenbaum, Mr. Louis ...	35	0	0
¶ Reade-Morris, Mr. William Vigours	4,827	16	9	Thompson, Miss Jessie Matilda Fraser	200	0	0
Reckitt, Mr. Francis ...	2,000	0	0	Tidswell, Miss Eliza Anne ...	1,000	0	0
† Revelstoke, Lord, G.C.V.O....	90,000	0	0	Todd, Mrs. Margaret...	50	0	0
Rhodes, Mr. Henry Douglas...	355	11	3	Tomkins, Mr. Thomas ...	45	0	0
Riley, Mr. Charles Reynolds	100	0	0	Towle, Sir William ...	300	0	0
Roberts, Miss Lucy Gordon...	600	0	0	Towndrow, Mr. Charles Wal-			
Robins, Miss Elizabeth ...	500	0	0	dock... ..	51	3	0
¶ Rolfe, Mr. William ...	9,402	15	7	¶ Toynbee, Mr. Charles Lamb...	71	4	7
Rouse, Mr. Claude Murray ...	100	0	0	¶ Trend, Rev. John Bowden ...	709	5	0
Russell, Mr. William James...	500	0	0				
				* van Raalte, Mr. Marcus ...	500	0	0
Salamon, Mr. Marcus ...	10	10	0	Vigers, Second Lieutenant Lancelot L., R.E. ...	128	9	9
Samuels, Mr. Alexander ...	900	0	0				
Sassoon, Mr. David Reuben...	787	10	0	Wakefield, Mr. Leonard Charles	270	0	0
Sassoon, Mr. Meyer Elias ...	5,000	0	0	Walker, Mr. Richard Graham	15	0	0
Saunders, Mrs. Eliza Jane Glen. " In memory of William Glen Saunders "...	100	0	0	¶ Walker, Mrs. Adelia Augusta Louisa	25,097	6	1
Schiff, Captain M. E. H. ...	200	0	0	* Ward, Miss Ann ...	1,000	0	0
Schilizzi, Mrs. Virginia ...	1,000	0	0	¶ Watson, Mr. Albert Ernest ...	62,706	18	9
* Schubach, Mrs. Helena ...	100	0	0	¶ Webb, Mr. Alfred George ...	689	0	5
† Scoble, Rt. Hon. Sir Andrew Richard, Bt.	5,000	0	0	Webb, Mr. George ...	100	0	0
Scott, Professor Arthur William	1,000	0	0	Welch, Miss Alice ...	50	0	0
Seabrook, Mrs. Helen ...	297	10	0	¶ Wells, Mr. John ...	133,430	15	4
Sergeant, Mr. Lewis James...	1,000	0	0	¶ Wells, Mrs. Florence Mary (Mrs. John Wells) ...	122,140	9	1
Seligmann, Mr. William Maurice	1,000	0	0				
Sharp, Mr. James Bowman...	500	0	0				
Sharp, Miss Sophia ...	300	0	0				

† To be retained as capital.

¶ Bequest of residue or share in residue.

* Given by the Executors in the exercise of discretionary powers.

LEGACIES RECEIVED 1897-1931—continued.

	£	s.	d.		£	s.	d.
Wernher, Sir Julius, Bt.				† Wolfe, Mr. Frederick ...	1,000	0	0
£25,000 0 0				¶ Wolfe, Miss Emma Sarah ...	8,628	14	9
†† £364,793 4 10				¶ Woodcock, Major-General			
	389,793	4	10	Samuel Charles ...	5,392	11	9
*Whitaker, Mr. Thomas				Woolf, Mr. Lewis ...	100	0	0
Stephen ...	19,500	0	0	Woolland, Mr. Samuel ...	1,004	12	11
Wiles, Mr. Thomas Henry ...	64	9	8	Woolland, Mr. William ...	900	0	0
*Wilkins, Miss Mary ...	20	0	0				
Williamson, Mr. Albert				Young, Miss Laura ...	2,192	5	0
Charles ...	450	0	0				
†† Wills, Mr. Henry Herbert ...	11,860	0	0	Zurhorst, Mr. Frederick			
¶ Wilton, Isabella Countess of	167,175	8	3	William ...	200	0	0

RECEIPTS FROM LEGACIES IN 1931.

	£	s.	d.		£	s.	d.
§ Ansell, Mr. Charles ...	513	6	2	Pillischer, Mr. Jacob...	25	0	0
Beit, Sir Otto, Bt., K.C.M.G.	50,000	0	0	Radford, Miss Mary Ann			
§¶ Chaine, Commander Francis				Augusta ...	482	2	10
William ...	1,500	0	0	Rhodes, Mr. Henry Douglas	355	11	3
§¶ Clarke, Mrs. Elizabeth ...	91	6	4	Robins, Miss Elizabeth ...	500	0	0
§¶ Cooper, Mr. Charles Tomson	94	0	6	§ Sassoon, Mr. David Reuben...	75	0	0
¶ Cust, Captain Sir Charles				Seligmann, Mr. William Maurice	1,000	0	0
Leopold, Bt., R.N. ...	8,370	0	0	§¶ Sinclair, Mrs. Eliza ...	267	12	1
§¶ Dore, Mr. Frank Ernest ...	6	13	4	Stuart, Mr. John ...	500	0	0
Dutton, Sir Frederick ...	50	0	0	§¶ Swann, Rev. Henry ...	356	0	4
§¶ Fitze, Mrs. Mary Louisa ...	324	11	2	§¶ Walker, Mrs. Adelia Augusta			
*Gottschling, Mr. Andreas ...	102	6	6	Louisa ...	502	13	6
Jacobs, Mr. Louis Philip ...	100	0	0	*Welch, Miss Alice ...	50	0	0
§¶ Jessett, Mr. Montague George	600	0	0	§¶ Wells, Mr. John ...	240	8	0
§¶ Lewis, Mr. Samuel ...	783	16	7	§¶ Wells, Mrs. Florence ...	237	17	7
§¶ Morris, Mr. Percy ...	1,465	14	6	*Whittaker, Mr. Thomas			
§¶ Moses, Mrs. Jeannette ...	919	9	0	Stephen ...	500	0	0
Mulvany, Surg. Lt.-Col.							
Edward ...	45	0	0				
†	450	0	0				
	495	0	0	Total for 1931 ...	76,508	9	8

§ The total amount received to the end of 1931 appears in the preceding list.

† To be retained as capital.

¶ Bequest of residue or share in residue.

* Given by the Executors in the exercise of discretionary powers.

THE COUNCIL DESIRE TO EXPRESS THEIR THANKS TO THE FOLLOWING
FOR VALUABLE ASSISTANCE IN THE WORK OF THE PROPAGANDA
COMMITTEE IN 1931.

Ali, A. Yusuf, C.B.E.	George, Miss Megan Lloyd.	Oliver, Mr. Roland, K.C.
Alington, Rev. C. A., D.D.	Gough, Gen. Sir Hubert, G.C.M.G.	
Aspinall, J. B. (the late)	Green, Miss M.	Parker, Geoffrey, F.R.C.S.
	Guedalla, Mrs. Philip.	Pearson, L. G., F.R.I.B.A.
		Pritchard, Eric, M.D., F.R.C.P.
Barnett, J. B., F.R.C.S. (the late).	Hague, Sir Harry.	
Bedwell, C. E. A.	Hannay, Rev. Canon J. O., M.A.	Rhondda, Viscountess.
Bell, Walter, F.S.A., F.R.A.S.	Hayward, J. A., M.D., F.R.C.S.	Rind, Walter L., O.B.E.
Bernacchi, Lieut.-Comdr. L. C., O.B.E.	Herbert, A. P.	Rome, Mrs. (née Sheriff-Mac- Gregor).
Bone, James.	Holtby, Miss Winifred.	Rowntree, Cecil, M.B., F.R.C.S.
Burges, Col. Dan, V.C., D.S.O.	Howe, Earl.	Ruddle, Alan.
Bush, H. W.	Howell, B. Whitchurch, F.R.C.S.	
		Sayers, Miss Dorothy L.
Campbell, Sir Malcolm, M.B.E.	Ibbotson, William, F.R.C.S.	Seddon, H. J., F.R.C.S.
Carlill, Hildred, M.D.		Sempill, Col. The Master of, A.F.C.
Carr, J. W., C.B.E., M.D., F.R.C.P.	Joy, H. H., K.C.	Shackleton, Miss Edith.
Chesterton, G. K.		Shaw, M. E., M.D.
Cooke, John.	Kelly, Miss E. H., B.Sc., M.D., D.P.H.	Smith, Jean, M.D., M.R.C.S.
Cooke, W. E., F.R.C.S.I.	Knox, Rev. Ronald A.	Squire, J. C.
		Studd, Sir John Edward
Delafield, Miss E. M.	Lazarus-Barlow, Prof. W. S., M.D., F.R.C.P.	Kynaston, Bt., O.B.E.
Desborough, Lady.	Luke, The Lady.	
Dyer, Anson.	Lyons, Col. Sir Henry, F.R.S.	Tanner, Lawrence E., M.V.O., M.A., F.S.A.
Ervine, St. John.	Mathew, Theobald.	Wellcome, Sir Henry S., LL.D.
Evans, Major A. J., M.C.	Mayneord, M. V., M.Sc.	West, Miss Rebecca.
Evans, Lady Carey.		Wild, Sir Ernest, K.C.
	Ness, Mrs. Patrick.	
Frankau, Capt. Gilbert.	Newbolt, Sir Francis, K.C.	
Frankau, Miss Pamela.		
Air Ministry.	Gaumont Co., Ltd.	Orient Steam Navigation Co., Ltd.
Allen & Hanburys, Ltd.	Hanovia Quartz Lamp Co., Ltd.	Port of London Authority.
College of Nursing, Ltd.	Imperial Airways, Ltd.	Regent Street Polytechnic.
"Daily Mail" (Schoolboys' Exhibition).	John o' London's Weekly.	Watson & Sons (Electro-Medical), Ltd.
Empire Day Medal Assn. (All-British Exhibition).	London School of Economics.	
	Nat. Council for Maternity and Child Welfare.	

The names of those who helped the Propaganda Committee during the years between its establishment in 1923 and the end of 1930 are printed in the Report for 1930.

The list does not include Members of Council or Committees of the Fund.

King Edward's Hospital Fund for London,

7 WALBROOK, E.C. 4.

TITLE AND CONSTITUTION.

The Fund was founded in 1897, under the title of "The Prince of Wales's Hospital Fund for London," by His late Majesty King Edward VII., then Prince of Wales, with the object of securing more efficient aid and support for the Hospitals of London and of thus commemorating the Sixtieth Anniversary of the Reign of Her Majesty Queen Victoria.

It was renamed "King Edward's Hospital Fund for London" in January 1902, after the accession of His Majesty King Edward VII.

By desire of King Edward it was incorporated under that title, and its constitution settled, by King Edward's Hospital Fund for London Act, 1907 (7 Edw. 7, Ch. lxx.).

The Governing Body under the Act consists of the President and General Council (page 1.)

His late Majesty King Edward VII was President of the Fund, while Prince of Wales, from 1897 to 1901, and was subsequently its Patron during his reign from 1901 to 1910.

His present Majesty King George V was President, as Prince of Wales, from 1901 to 1910, and is now Patron.

On April 18, 1919, His Royal Highness the Prince of Wales was appointed President of the Fund.

From June, 1910, to April, 1919, the powers of the President were exercised by three Governors appointed by His Majesty pursuant to the provisions of the Act, the Rt. Hon. James W. Lowther, Speaker of the House of Commons (now Viscount Ullswater), the late Marquess of Cambridge, and the late Viscount Iveagh.

The work of the Fund is carried on under the General Council by the standing Committees and the Officers as set out on pages 2 and 3.

RULES AS TO APPLICATIONS FOR GRANTS.

Under its present rules the Fund receives applications for grants from :

- (a) Hospitals situated within 11 miles from St. Paul's.
- (b) Convalescent Homes which are situated within these boundaries, or which, being situated outside, take a large proportion of patients from London.

The Fund does not, however, assist at present in the foundation of new institutions (except in areas where new populations have grown up since the date of the foundation of the Fund) or entertain applications from institutions which have not been in existence in a properly constituted form for a period of at least three years, or from dispensaries, nursing institutes or other institutions not possessing beds for in-patients, or from institutions for the treatment of incurables or of mental cases, or from holiday homes as distinct from convalescent homes.

All institutions applying for grants are required to publish their accounts in accordance with the Revised Uniform System of Hospital Accounts (see list of publications on the following page). A New Edition was issued in January 1926.

Every eligible Hospital applying for a grant is annually inspected on behalf of the Fund by two Visitors, a medical man and a layman in each case, specially appointed for the purpose (see page 3).

In accordance with the rule laid down by the Founder of the Fund, in order that the hospitals should derive the greatest possible amount of assistance, the Fund does not receive "letters" of admission or recommendation in return for its grants.

Applications are invited in March, and the awards are made, on the recommendation of the Distribution Committee, by the General Council in December.

Applications for grants, and all other communications, should be addressed to King Edward's Hospital Fund (G.P.O. Box 465A), 7 Walbrook, E.C. 4.

METHODS AND RESULTS.

Under the active personal supervision of its Royal Presidents, the Fund has grown steadily in the scope of its work and has secured in an increasing degree the confidence and support of the public.

During the thirty-five years of its existence the Fund has distributed over £7,060,000 (including £395,000 proceeds of the Hospitals of London Combined Appeal 1922-3) to London Hospitals and to Consumption Sanatoria and Convalescent Homes taking London patients; the amount distributed in 1931 being £275,000, besides £19,313 in respect of the Pensions Scheme for Nurses and Hospital Officers.

The amount spent annually on administration since the foundation of the Fund has averaged £1 14s. 9d. per cent. of the receipts, which is just over 4d. in every £1 received.

The League of Mercy, founded under Royal Charter in 1899, has enlisted the co-operation of thousands of small subscribers, and has contributed £484,000 to the Fund during the last thirty-three years, the contribution in 1931 being £17,000.

The Fund has, through its Committees, and through the annual inspections by its Visitors, special facilities for ascertaining the relative needs, efficiency and economy of working of the various institutions and any special circumstances affecting their claims ; and it allocates its grants accordingly. Extracts from the Visitors' Reports, together with other remarks bearing on efficiency or economy, are communicated privately to the hospitals with the grants.

All important schemes of building, extension, or improvement of hospitals are submitted to the Fund and carefully scrutinised ; and, in suitable cases, special grants are made.

In co-operation with the Hospital Sunday and Hospital Saturday Funds, a Uniform System of Hospital Accounts has been introduced which facilitates comparisons between the financial positions of the various Hospitals ; and due economy is encouraged by the publication by the King's Fund of Annual Statistics showing the cost of working at different Hospitals (see list of publications on the following pages). The issue of these Reports has assisted the Hospitals to effect considerable savings. The Hospitals are encouraged to supplement the use of figures of cost by the use of statistics of quantities consumed.

The Fund has also a propaganda department, the object of which is to spread knowledge and to stimulate interest in the work of the Voluntary Hospitals of London.

Special inquiries are held from time to time, and reports published, upon questions affecting Hospitals, *e.g.*, Fire Precautions, Expenses of Charity Entertainments, Co-operative Contracts, the Out-patient Question, the Revised Uniform System of Hospital Accounts, Pensions for Hospital Officers and Nurses, Hospitals and Recovery Branches, Quantity Statistics, Ambulance Cases Disposal, Pay Beds for the middle and professional classes, the Relations between Voluntary Hospitals and Municipal Hospitals under the Local Government Act, Unoccupied Beds, Patients' Waking Hours.

A pamphlet is published annually containing a list of pay beds at London Hospitals, the number at December 31, 1931, being 1,577 at 104 hospitals.

As the result of gifts which included £56,000 from Sir Otto Beit, £10,000 from Mr. Roger Parr, and £37,000 received through the Thank-Offering Fund, the King's Fund owns a stock of Radium which is lent by the Fund to certain Hospitals in London.

From the foregoing it will be seen that the Fund not only collects money for the voluntary hospitals, but also helps to secure that all contributions given to them are efficiently and economically employed.

PUBLICATIONS OF THE FUND.

To be obtained, except where otherwise stated, from the publishers,
Messrs. Geo. Barber & Son, Ltd., 23 Fumival Street, E.C.4.

HOSPITAL INCOME AND EXPENDITURE.

Statistical Review of the Work and Finance of the London Hospitals in 1931. July, 1932.
From King's Fund, 7 Walbrook, E.C. 4. Price 1s. net, 1s. 3d. post free.

Statistical Summary of the Income, Expenditure and Costs of the London Hospitals in 1931. July, 1932. From King's Fund, 7 Walbrook, E.C. 4. Price 1s. net, 1s. 5d. post free. The Statistical Review and Statistical Summary are sent free by post to all contributors of £1 and over who express a desire to receive them.

The Statistical Review deals with all the hospitals taken together. The Statistical Summary contains figures relating to each separate hospital and each group of hospitals.

For each year before 1928 these two parts were published together as "Statistical Report on the Income and Expenditure of London Hospitals." Price 2s. 6d. net, 2s. 9d. post free.

The Reports on Expenditure began with the year 1908. The Analysis of Income was first added in the Report for the year 1921. A new series began with the Report for 1926.

HOSPITAL ACCOUNTS AND STATISTICS.

The Revised Uniform System of Hospital Accounts (in conjunction with the Metropolitan Hospital Sunday Fund and the Hospital Saturday Fund). Fourth Edition, extended and revised, January, 1926 (with Appendices on Methods of Internal Control of Expenditure and other matters). Price 5s. net, 5s. 4d. post free.

Index of Classification of Items of Expenditure (for use with Revised Uniform System of Hospital Accounts), new edition 1926. Price 1s. net, 1s. 2d. post free.

Memorandum on Quantity Statistics. Price 6d. net, 7d. post free.

Accounts for Small Hospitals, based on the Revised Uniform System of Hospital Accounts, 1928. Price 2s. net, 2s. 2d. post free.

PENSIONS FOR HOSPITAL OFFICERS AND NURSES.

Report of Sub-Committee appointed to consider the Question of Pensions for Hospital Officers, 1919. Price 7s. 6d. net. May be obtained also from Messrs. C. & E. Layton, 56 Farringdon Street, E.C. 4.

Draft Scheme of Pensions for Hospital Officers and for Nurses.—Memorandum prepared by a Conference composed of Representatives of King Edward's Hospital Fund for London, the British Hospitals Association, the Incorporated Association of Hospital Officers, and the College of Nursing, Ltd. K.F. 18/25. November, 1925. 1s. net, post free. **A Brief Summary** of the above. K.F. 19/25. Free.†

Outline of Scheme, as approved by the King's Fund, with Appendix on the conditions and maximum aggregate amount of special grants from the King's Fund to Hospitals in London. K.F. 18/26 and 18/26a. Revised November, 1926. 6d. net, post free.†

† The latest particulars of the scheme as adopted can be obtained from the Secretary, Federated Superannuation Scheme for Nurses and Hospital Officers, 1A, Henrietta Street, Cavendish Square, W.1.

PAY BEDS.

Report of the Pay Beds Committee on the subject of Hospital Accommodation in London for persons prepared to pay more than Ordinary Voluntary Hospital Patients, 1928. Part I., Report and Appendices. 1s., post free 1s. 5d. **Part II., Minutes of Evidence.** 1s., post free 1s. 5d.

Pay Beds at Voluntary Hospitals in London.—Pamphlet with complete list of Pay Beds at Hospitals making returns to the King's Fund. January, 1932. 3*d.* post free.

A Pay Beds Insurance Scheme for the Professional and Middle Classes.—Report of the Management Committee of the King's Fund on the Scheme. May, 1930. K.F. 34/30. Free.

LOCAL GOVERNMENT ACT, 1929.

The Relations between Voluntary Hospitals and Municipal Hospitals under the Local Government Bill, prepared by the Voluntary Hospitals (Local Government Bill) Committee of the King's Fund. K.F. 14/29. Price 3*d.* net, 4*d.* post free.

Voluntary Hospitals (Local Government Bill) Committee Interim Report, June, 1929. K.F. 25/29. King's Fund, 7 Walbrook, E.C. 4. Free.

Scheme of Voluntary Hospital Representation for the County of London.

Part I. Outline of Scheme. (K.F. 11/30 I.)

„ II. Details of Scheme. (K.F. 11/30 II.)

Price 3*d.* net, 4*d.* post free, each part.

Memorandum on the Powers and Duties of Local Authorities in the matter of Hospital Accommodation.—Prepared for the King's Fund by Mr. A. M. Trustram Eve (of the Inner Temple, Barrister-at-Law). K.F. 27/30. Price 1*s.* net, 1*s.* 1*d.* post free.

Report of the Voluntary Hospitals (Parliamentary) Committee, January to May, 1930. K.F. 35/30. Free.

VARIOUS.

Hospitals and Medical Schools.—REPORT OF THE COMMITTEE APPOINTED TO INQUIRE INTO THE FINANCIAL RELATIONS BETWEEN HOSPITALS AND MEDICAL SCHOOLS IN LONDON, 1905. —Price 2*s.* net, 2*s.* 4*d.* post free.

Charity Entertainments.—REPORT OF SUB-COMMITTEE APPOINTED TO CONSIDER THE QUESTION OF THE EXPENSES OF CHARITY ENTERTAINMENTS, 1909.—Price 3*d.* post free.

Co-operative Contracts.—REPORT OF SUB-COMMITTEE APPOINTED TO CONSIDER THE QUESTION OF CO-OPERATION IN RESPECT OF HOSPITAL CONTRACTS, 1910.—Price 3*d.* post free.

The Out-Patient Question.—REPORT OF THE COMMITTEE APPOINTED TO INQUIRE INTO THE SYSTEM PREVAILING IN THE LONDON HOSPITALS WITH REGARD TO THE ADMISSION OF OUT-PATIENTS, 1912.—Price, Vol. I. (Report of Committee), 1*s.* net, 1*s.* 3*d.* post free; Vol. II. (Minutes of Evidence and Appendices), 2*s.* 6*d.* net, 2*s.* 9*d.* post free.

Ambulance Cases Disposal.—REPORT OF A SPECIAL COMMITTEE, 1924.—Price 1*s.* 4*d.* post free.

Fire Precautions at Hospitals.—MEMORANDUM PREPARED BY THE MANAGEMENT COMMITTEE FOR THE INFORMATION OF HOSPITAL COMMITTEES, 1926.—Price 6*d.* post free.

Specimen Forms of Tender, 1927.—Price 2s. 6d. net, post free.

***Radium.**—REPORT OF DISTRIBUTION COMMITTEE ON THE ALLOCATION OF SIR OTTO BEIT'S GIFT OF RADIUM, to June, 1929. K.F. 24/29. Free, from King's Fund.

REPORT OF DISTRIBUTION COMMITTEE ON THE SECOND ALLOCATION OF RADIUM.—Dec., 1930. K.F. 54/30. Free, from King's Fund.

***Unoccupied Beds.**—REPORT BY HOSPITAL ECONOMY COMMITTEE ON UNOCCUPIED BEDS, July, 1930.—Price 1s. net, 1s. 3½d. post free, from King's Fund.

***Patients' Waking Hours.**—REPORT OF SUB-COMMITTEE OF DISTRIBUTION COMMITTEE ON PATIENTS' WAKING HOURS IN LONDON VOLUNTARY HOSPITALS, May, 1931.—Price 6d. net, post free.

PAMPHLETS.

(King's Fund, 7 Walbrook, E.C. 4. Free.)

The London Voluntary Hospitals and the Overseas Dominions, by the late Sir Sidney Russell Wells, the Presidents of the Royal Colleges, and the Deans of the Medical Schools.

Why a Modern Hospital Costs so Much.

The King's Fund and the Voluntary Hospitals. Some Notable Sayings.

Our Voluntary Hospitals : Their Value to the Nation.

***King Edward's Hospital Fund for London : Its Foundation, Growth and Present Activities.**

***The London Voluntary Hospitals.** Brief review of work and finance in 1929 and 1930.

***The National Crisis and the Voluntary Hospitals** (see pp. 51-52).

* Indicates a recent addition to the List.

SOME FACTS ABOUT THE HOSPITALS ON THE BOOKS OF THE KING'S FUND.

Number of Hospitals, 1931				<u>146</u>
General, with Medical Schools ...	12	Maternity	9	
Other General and Cottage ...	56	Ophthalmic	5	
For Women	6	For Disorders of the Nervous		
For Children	9	System	3	
For Children (long period) ...	5	Throat, Nose and Ear	3	
		Unclassified	38	

Total number of occupied beds, 1931 14,000

Number of in-patients treated in 1931 254,000

Number of out-patients treated in 1931... .. 1,790,000

Expenditure on maintenance in 1931 £3,735,000

Total voluntary gifts in 1931, including gifts for main-
tenance, for endowment and for building £2,429,000

Average pre-war cost for one patient was about £2 per week, or £100 per year.

Average cost for one patient is now about £4 per week, or £200 per year.

The cost is met approximately as follows :—

Paid by patients	£58
Paid by public authorities... ..	13
Paid by interest, dividends, &c.	35
	<u>106</u>
Balance, dependent on Voluntary Gifts	94
	<u>£200</u>

Number of Recovery and Convalescent Homes on the books
of the King's Fund in 1931 :—

Branches of Hospitals of London (including four which are wholly or partially Recovery Homes) ...	21
Other Convalescent Homes	57

Grants from the King's Fund, 1931 £294,313

SPECIAL NEEDS.—1932.

“Never was it more necessary than it is at the present moment that the contributions to voluntary hospitals should not fall off. Those who have been accustomed to subscribe should go on if they possibly can. Those who have not subscribed in the past should come forward to take the place of those who cannot continue to give as much as they did before.”

H.R.H. THE PRINCE OF WALES, at the Distribution Meeting
of the President and General Council, December, 1931.

Intending Contributors are invited to forward one of the following Forms to the Honorary Secretaries,
King Edward's Hospital Fund for London, (G.P.O. Box 465A), 7 Walbrook, E.C.4.

INCOME TAX AND SUR-TAX ON ANNUAL SUBSCRIPTION

Annual subscribers, by filling up the following form of agreement for seven years, enable the Fund to recover income tax on their subscriptions, and can themselves deduct the amount of the subscription from their sur-tax return.

I, of
HEREBY COVENANT with KING EDWARD'S HOSPITAL FUND FOR LONDON that for a period of seven years from the day of 193.....
or during my life whichever period shall be shorter I will pay annually to the said Fund such a sum as will after the deduction of income tax leave in the hands of the Fund the net sum of £ (.....) the
(words)
first of such annual payments to be made on the day of 193.....
and the six subsequent annual payments to be made on the day of
in each of such subsequent years all such sums to be paid from my general fund of taxed income so that I shall receive no personal or private benefit in either of the said periods from the said sums or any part thereof.
IN WITNESS whereof I have hereunto set my hand and seal this
day of 193.....
SIGNED SEALED AND DELIVERED by the

FORM OF BEQUEST

I give to KING EDWARD'S HOSPITAL FUND FOR LONDON the sum of £ to be either expended in such manner or invested from time to time in such investments (whether authorised by the law for the time being in force for the investment of Trust Funds or not) or partly expended and partly invested as the President and General Council for the time being of the Fund shall in their absolute and uncontrolled discretion think fit. And I direct that the receipt or receipts of the Treasurer or Treasurers or acting Treasurer or Treasurers for the time being of the Fund shall be a good and sufficient discharge to my Executors.

the above form, filling in the figure £100, the result will be, under the Finance Acts 1931 :

- (a) the subscriber sends a cheque for £100, with a certificate that he has paid income tax on the amount which, after deducting income tax, leaves £100 (i.e., with income tax at 5/- in the £, £133-6-8) ; the Fund can supply forms of certificate if desired ;
- (b) the King's Fund recovers the income tax from Somerset House ;
- (c) the contributor appears as a subscriber of £133-6-8 ;
- (d) the contributor can deduct £133-6-8 from his return for sur-tax.

The Fund would be pleased to give further information if desired. It is sometimes possible to furnish alternative forms of agreement to meet special circumstances

SOME FACTS ABOUT THE HOSPITALS ON THE BOOKS OF THE KING'S FUND.

Number of Hospitals, 1931				146
General, with Medical Schools ...	12	Maternity	9	
Other General and Cottage ...	56	Ophthalmic	5	
For Women	6	For Disorders of the Nervous		
For Children	9	System	3	
For Children (long period) ...	5	Throat, Nose and Ear	3	
		Unclassified	38	

Total number of occupied beds, 1931 14,000

Number of in-patients treated in 1931 254,000

Number of out-patients treated in 1931 1,790,000

Expenditure on maintenance in 1931 £3,735,000

Total voluntary gifts in 1931, including gifts for main-
tenance, for endowment and for building £2,429,000

Average pre-war cost for one patient was about £2 per week, or £100 per year.

Average cost for one patient is now about £4 per week, or £200 per year.

The cost is met approximately as follows :—

Paid by patients	£58
Paid by public authorities... ..	13
Paid by interest, dividends, &c.	35
	<hr/>
	106
Balance, dependent on Voluntary Gifts	94
	<hr/>
Average total cost per bed per year	<u>£200</u>

Number of Recovery and Convalescent Homes on the books

Intending Contributors are invited to forward one of the following Forms to the Honorary Secretaries,
King Edward's Hospital Fund for London, (G.P.O. Box 465A), 7 Walbrook, E.C.4.

INCOME TAX AND SUR-TAX ON ANNUAL SUBSCRIPTION

Annual subscribers, by filling up the following form of agreement for seven years, enable the Fund to recover income tax on their subscriptions, and can themselves deduct the amount of the subscription from their sur-tax return.

I, of
HEREBY COVENANT with KING EDWARD'S HOSPITAL FUND FOR LONDON that for a period of seven years from the day of 193..... or during my life whichever period shall be shorter I will pay annually to the said Fund such a sum as will after the deduction of income tax leave in the hands of the Fund the net sum of £ (.....) the
(words)
first of such annual payments to be made on the day of 193..... and the six subsequent annual payments to be made on the day of in each of such subsequent years all such sums to be paid from my general fund of taxed income so that I shall receive no personal or private benefit in either of the said periods from the said sums or any part thereof.
IN WITNESS whereof I have hereunto set my hand and seal this day of 193.....
SIGNED SEALED AND DELIVERED by the
said
In the presence of
Signature
Address
Occupation

L.S.

NOTE.—The day of the year for future payments (line 8) should be one month later than the day for the first payment (line 7).

For example, if a contributor who now subscribes £100 per annum enters into an agreement in the above form, filling in the figure £100, the result will be, under the Finance Acts 1931:

- (a) the subscriber sends a cheque for £100, with a certificate that he has paid income tax on the amount which, after deducting income tax, leaves £100 (i.e., with income tax at 5/- in the £, £133-6-8); the Fund can supply forms of certificate if desired;
- (b) the King's Fund recovers the income tax from Somerset House;
- (c) the contributor appears as a subscriber of £133-6-8;
- (d) the contributor can deduct £133-6-8 from his return for sur-tax.

The Fund would be pleased to give further information if desired. It is sometimes possible to furnish alternative forms of agreement to meet special circumstances

SOME FACTS ABOUT THE HOSPITALS ON THE BOOKS OF THE

THE HOSPITALS ON THE BOOKS OF THE

THE HOSPITALS ON THE BOOKS OF THE

Intending Contributors are invited to forward one of the following Forms to the Honorary Secretaries,
King Edward's Hospital Fund for London, (G.P.O. Box 465A), 7 Walbrook, E.C.4.

STANDING ORDER FOR BANKERS.

Date.....19
To (NAME OF BANK AND BRANCH).....Branch.
Please pay on the.....day of.....19 to the
BANK OF ENGLAND, LONDON, E.C.2, for the credit of
"King Edward's Hospital Fund for London,"
the sum of.....and continue to pay the same amount
on the.....in each future year until further notice

£	s.	d.
---	----	----

Signature.....
Name, with Title, &c.....
(for Postal purposes)
Address

FORM FOR SUBSCRIPTION OR DONATION.

(For Contributors not using Bankers' Order Form.)

Date.....19
To the Honorary Secretaries,
KING EDWARD'S HOSPITAL FUND FOR LONDON,
(G.P.O. Box 465A), 7 WALBROOK, E.C. 4.

I beg to enclose remittance, being—

£	s.	d.
---	----	----

Annual
Subscription

£	s.	d.
---	----	----

Donation

Signature.....
Name, with Title, &c.....
(for Postal purposes)
Address

Cheques and Postal Orders should be made payable to
KING EDWARD'S HOSPITAL FUND, and crossed "BANK OF ENGLAND."

All Contributions received up to the previous Thursday are advertised in the "Times" of the first
Monday in each month.

