



King Edward's Hospital Fund for London

TWENTY-NINTH ANNUAL REPORT

January 1, 1925, to December 31, 1925

With the Compliments of the

HONORARY SECRETARIES

King Edward's Hospital Fund for London
7 Walbrook, E.C. 4

Telephone:—City 1803
Telegrams:—Engarrison, Cannon, London

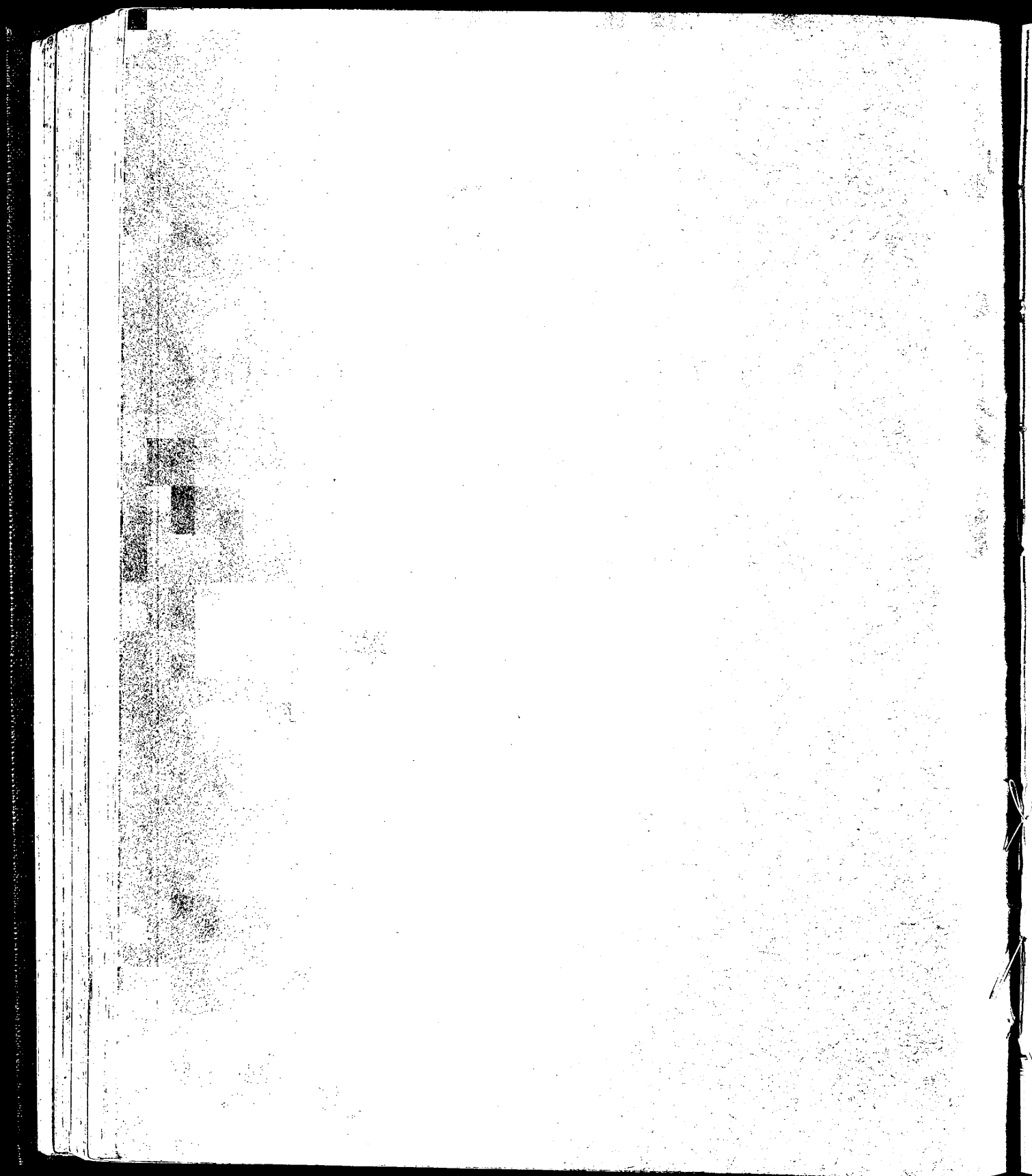



King Edward's Hospital Fund for London.

Patron HIS MAJESTY THE KING.
President H.R.H. THE PRINCE OF WALES.

General Council.

THE LORD-LIEUTENANT OF THE COUNTY OF LONDON
(THE MARQUESS OF CREWE).
THE SPEAKER OF THE HOUSE OF COMMONS.
THE BISHOP OF LONDON.
THE BISHOP OF SOUTHWARK.
CARDINAL BOURNE.
REV. A. E. GARVIE, D.D.
REV. W. T. A. BARBER, D.D.
THE CHIEF RABBI.
EARL OF DONOUGHMORE.
EARL OF IVEAGH.
VISCOUNT HAMBLEDEN.
VISCOUNT MERSEY.
VISCOUNT CAVE.
VISCOUNT FINLAY.
VISCOUNT BURNHAM.
VISCOUNT ULLSWATER.
VISCOUNT BEARSTED.
LADY AMPHILL.
LORD REVELSTOKE.
LADY MOUNTSTEPHEN.
LORD STANMORE.
LORD STAMFORDHAM.
LORD SOMERLEYTON.
LORD DOVERDALE.
LORD MARSHALL.
LORD MILDMAY.
LORD KYLSANT.
HON. SIR ARTHUR STANLEY.
THE MINISTER OF HEALTH.
THE PRESIDENT OF THE HOSPITAL SUNDAY AND HOS-
PITAL SATURDAY FUNDS (THE RT. HON. THE
LORD MAYOR).
THE CHAIRMAN OF THE COUNTY COUNCIL.
THE GOVERNOR OF THE BANK OF ENGLAND.
THE PRESIDENT OF THE ROYAL COLLEGE OF PHYSICIANS
(SIR JOHN ROSE BRADFORD).
THE PRESIDENT OF THE ROYAL COLLEGE OF SURGEONS
(SIR JOHN BLAND-SUTTON, BT.).
RT. HON. J. H. THOMAS, M.P.

LADY HALL.
SIR GODFREY THOMAS, BT.
SIR WILLIAM S. CHURCH, BT.
SIR WALTER LAWRENCE, BT.
SIR FRANCIS H. CHAMPNEYS, BT.
SIR GEORGE MAKINS.
LADY HUDSON.
MAJ.-GEN. SIR CECIL LOWTHER.
SIR CUTHBERT S. WALLACE.
SIR WILLIAM H. BENNETT.
SIR JAMES KINGSTON FOWLER.
SIR WILLIAM J. COLLINS.
SIR FREDERICK M. FRY.
SIR ALAN G. ANDERSON.
SIR FREDERICK GREEN.
SIR BASIL MAYHEW.
SIR GEORGE LAWSON JOHNSTON.
SIR EDWARD PENTON.
SIR COOPER PERRY.
SIR JOHN CRAGGS.
PROFESSOR WINIFRED CULLIS.
MR. WALTER G. SPENCER.
DR. LOUISA GARRETT ANDERSON.
MR. LEONARD L. COHEN.
MR. STUART DE LA RUE.
MR. LIONEL DE ROTHSCHILD.
MR. YVON R. ECCLES.
MR. ROBERT FLEMING.
DR. H. MORLEY FLETCHER.
MR. HENRY L. HOPKINSON.
MR. F. W. J. JACKSON.
MR. J. BEAUMONT PEASE.
MR. GEORGE ROBERTS.
MR. JOHN W. SAMUEL.
MAJ. HAROLD WERNHER.
MR. W. J. H. WHITTALL.

July 1st, 1926.

Management Committee.

EARL OF DONOUGHMORE, *Chairman*.

LORD SOMERLEYTON, *Vice-Chairman*.

THE CHAIRMAN OF THE FINANCE COMMITTEE (LORD REVELSTOKE).

THE CHAIRMAN OF THE DISTRIBUTION COMMITTEE (SIR COOPER PERRY).

THE CHAIRMAN OF THE REVENUE COMMITTEE (SIR GEORGE LAWSON JOHNSTON).

THE CHAIRMAN OF THE HOSPITAL ECONOMY COMMITTEE (MR. LEONARD L. COHEN).

Finance Committee.

LORD REVELSTOKE, *Chairman*.

RT. HON. M. C. NORMAN.

SIR JOHN CRAGGS.

MR. LIONEL DE ROTHSCHILD.

MR. ROBERT FLEMING.

MR. J. BEAUMONT PEASE.

Distribution Committee.

SIR COOPER PERRY, *Chairman*.

SIR FRANCIS H. CHAMPNEYS, BT.

SIR J. ROSE BRADFORD.

SIR FREDERICK M. FRY.

SIR FREDERICK GREEN.

MR. WALTER G. SPENCER.

DR. MORLEY FLETCHER.

And the Honorary Secretaries.

Revenue Committee.

SIR GEORGE LAWSON JOHNSTON, *Chairman*.

VISCOUNT HAMBLEDEN.

VISCOUNT BURNHAM.

LORD MARSHALL.

LORD MILDMAY.

LADY HALL.

SIR WILLIAM H. BENNETT.

SIR WILLIAM J. COLLINS.

SIR ALAN G. ANDERSON.

SIR EDWARD PENTON.

PROFESSOR WINIFRED CULLIS.

MR. STUART DE LA RUE.

MR. W. PETT RIDGE.

MAJ. HAROLD WERNHER.

Propaganda.

VISCOUNT BURNHAM, *Chairman*.

LADY HALL.

SIR WILLIAM H. BEVERIDGE.

SIR GEORGE LAWSON JOHNSTON.

SIR GEORGE FOWLER.

SIR RICHARD R. TERRY.

PROFESSOR WINIFRED CULLIS, *Vice-Chairman*.

DR. ERNEST A. BARKER.

MISS BLOFIELD.

MR. ALLEN GILL.

PROFESSOR W. T. GORDON.

MR. A. E. JOHNSON.

MR. H. C. KING.

MR. E. W. MORRIS.

MISS N. NICKALLS.

MR. W. PETT RIDGE.

MR. NIGEL PLAYFAIR.

MR. JOHN W. SAMUEL.

MR. C. DAVID STELLING.

MR. LAURENCE E. TANNER.

MISS E. WILLIAMS.

Hospital Economy Committee.

MR. LEONARD L. COHEN, *Chairman*.

LORD DOVERDALE.

SIR GEORGE MAKINS.

MAJ.-GEN. SIR CECIL LOWTHER.

SIR JAMES KINGSTON FOWLER.

SIR BASIL E. MAYHEW.

DR. LOUISA GARRETT ANDERSON.

MR. H. L. EASON.

MR. F. W. J. JACKSON.

MR. GEORGE ROBERTS.

Treasurer: LORD REVELSTOKE.

Honorary Secretaries: LORD SOMERLEYTON, MAJ.-GEN. SIR CECIL LOWTHER, MR. LEONARD L. COHEN AND MAJ. HAROLD WERNHER.

Solicitors: MESSRS. FRESHFIELDS, LEESE AND MUNNS.

Auditors: MESSRS. DELOITTE, PLENDER, GRIFFITHS & CO.

Visitors in 1925.

Medical.

DAME LOUISA B. ALDRICH-BLAKE, M.D., M.S.
MISS LOUISA GARRETT ANDERSON, M.D.
LADY BARRETT, M.D., M.S.
MR. W. H. BATTLE, F.R.C.S.
SIR GEORGE BLACKER, M.D., F.R.C.P.
SIR JOHN F. H. BROADBENT, Bt., M.D., F.R.C.P.
MR. JAMES CALVERT, M.D., F.R.C.P.
MR. E. ROCK CARLING, F.R.C.S.
SURG.-GEN. SIR R. HAVELOCK CHARLES, M.D.
SIR G. LENTHAL CHEATLE, F.R.C.S.
MR. C. C. CHOYCE, F.R.C.S.
MR. W. MCADAM ECCLES, F.R.C.S.
SIR CRISP ENGLISH, F.R.C.S.
MR. WILLMOTT EVANS, F.R.C.S.
MR. JOHN S. FAIRBAIRN, F.R.C.P., F.R.C.S.
MR. H. A. T. FAIRBANK, F.R.C.S.
MR. DAVID FORSYTH, M.D., F.R.C.P.
MR. CLAUDE H. S. FRANKAU, F.R.C.S.
MR. HERBERT FRENCH, M.D., F.R.C.P.
MR. GEO. E. GASK, F.R.C.S.
SIR WILLIAM HALE-WHITE, M.D., F.R.C.P.
MR. G. SECCOMBE HETT, F.R.C.S.
MR. OWEN LANKESTER, M.R.C.S.
MR. V. WARREN LOW, F.R.C.S.
MISS A. LOUISE MCILROY, M.D., D.Sc.
MR. C. W. MANSELL-MOULLIN, F.R.C.S.
MR. WILLIAM M. MOLLISON, F.R.C.S.
MR. JOHN MURRAY, F.R.C.S.
MR. T. H. OPENSHAW, F.R.C.S.
MR. SIDNEY PHILLIPS, M.D., F.R.C.P.
MR. G. NEWTON PITT, M.D., F.R.C.P.
SIR D'ARCY POWER, F.R.C.S.
MR. H. BATTY SHAW, M.D., F.R.C.P.
MR. JAMES SHERREN, F.R.C.S.
MR. SEYMOUR TAYLOR, M.D., F.R.C.P.
MR. ALDREN TURNER, M.D., F.R.C.P.
SIR GEORGE R. TURNER, F.R.C.S.
MR. WILLIAM TURNER, F.R.C.S.
MR. A. F. VOELCKER, M.D., F.R.C.P.
MR. GUY E. WOOD, M.B.
MR. R. A. YOUNG, M.D., F.R.C.P.

Lay.

EARL OF ARRAN.
MAJOR THE LORD BLYTHSWOOD.
MRS. BRODIE.
EARL OF CLARENDON.
SIR HERBERT B. COHEN, Bt.
SIR JEREMIAH COLMAN, Bt.
HON. GEORGE COLVILLE.
MR. W. WARD COOK.
CAPT. SIR CHARLES L. CUST, Bt., R.N.
MR. G. ACTON DAVIS.
COL. SIR ARTHUR DICK.
VISCOUNT EDNAM.
VISCOUNT ELVEDEN, M.P.
KATHLEEN VISCOUNTESS FALMOUTH.
SIR GEORGE FRAMPTON, R.A.
MR. R. H. GILLESPIE.
MR. C. R. HOARE.
MRS. H. B. IRVING.
MR. F. A. JOHNSTON.
LT.-COL. CHARLES KERR.
MR. JULIAN G. LOUSADA.
MAJOR-GEN. SIR CECIL LOWTHER.
MR. JAMES P. R. LYLE.
SIR LEONARD LYLE.
EARL OF MALMESBURY.
HON. MRS. MONTAGU.
MR. HUGH MORRISON, M.P.
MR. CECIL H. OLIVERSON.
LADY PLENDER.
SIR ADRIAN POLLOCK.
MR. EDMUND DE Q. QUINCEY.
LORD RIDDELL.
SIR HERBERT SAMUELSON.
SIR SAMUEL SCOTT, Bt.
SIR MORTIMER SINGER.
MR. VERE HERBERT SMITH.
MR. W. EMUSS TAYLOR.
MR. ASTLEY A. VIGERS.
MR. LESLIE R. VIGERS.
BRIG.-GEN. HON. CHARLES WILLOUGHBY.
MR. ERNEST WOOLLEY.

Secretary: MR. H. R. MAYNARD.

Departmental Secretaries: { Revenue Committee: MR. F. B. ELLIOT.
Assistant Secretary for Propaganda: MR. E. A. H. JAY.
Hospital Economy Committee: MR. HUGH MACRAE.

Bankers: BANK OF ENGLAND, E.C. 2.

Offices: 7 WALBROOK, E.C. 4.

July 1st, 1926.

Telegrams:—"Engarrison, Cannon, London." Telephone:—City 1803.

CONTENTS.

	PAGE
REPORT OF THE GENERAL COUNCIL FOR 1925	5
DISTRIBUTION MEETING OF PRESIDENT AND GENERAL COUNCIL, DECEMBER 1925 . . .	11
ANNUAL MEETING OF PRESIDENT AND GENERAL COUNCIL, MAY 1926.	18
REPORT OF MANAGEMENT COMMITTEE :—	
PENSIONS FOR HOSPITAL OFFICERS AND NURSES	see page 20
REPORTS OF DISTRIBUTION COMMITTEE :—	
DISTRIBUTION TO HOSPITALS	26
LIST OF GRANTS	29
DISTRIBUTION TO CONVALESCENT HOMES	38
LIST OF GRANTS	39
SPECIAL DISTRIBUTION OUT OF LEGACIES OF MR. AND MRS. WELLS	42
LIST OF GRANTS	44
REPORT OF REVENUE COMMITTEE :—	
WORK OF THE PROPAGANDA COMMITTEE	46
REPORT OF HOSPITAL ECONOMY COMMITTEE :—	
REVISED UNIFORM SYSTEM OF HOSPITAL ACCOUNTS	48
STATEMENTS OF ACCOUNT :—	
RECEIPTS AND EXPENDITURE, 1925.	50
BALANCE SHEET, DECEMBER 31, 1925	52
RECEIPTS AND EXPENDITURE FROM 1897 TO 1925	54
SUBSCRIBERS AND DONORS TO KING EDWARD'S HOSPITAL FUND, 1925.	
SUMMARY OF RECEIPTS, 1925	71
CONTRIBUTORS FROM 1897 TO 1925 OF SUMS OF £100 AND UPWARDS	72
LEGACIES RECEIVED, 1898-1925	80
CONSTITUTION, ETC., OF THE KING'S FUND.	
RULES AS TO APPLICATIONS FOR GRANTS	86
METHODS AND RESULTS	87
PUBLICATIONS OF THE FUND	88
SOME FACTS ABOUT THE HOSPITALS	90
FORM OF BEQUEST	
FORM OF INCOME TAX AND SUPER TAX AGREEMENT	facing page 90
STANDING ORDER FOR BANKERS	facing page 90
FORM FOR SUBSCRIPTION OR DONATION	91

All Contributions received up to the previous Thursday are advertised in the *Times* of the first Monday in each month. Cheques and Postal Orders should be payable to "King Edward's Hospital Fund," and crossed "Bank of England."

Intending Contributors are invited to make use of one of the forms at the end of this Report and to send it to

THE HON. SECRETARIES,
King Edward's Hospital Fund for London,
7 WALBROOK,

LONDON, E.C. 4.

(See pages 90-91.)

King Edward's Hospital Fund for London.

ANNUAL REPORT FOR 1925.

THE GENERAL POSITION IN 1925.

1. The accounts of the hospitals of London for the year 1924 showed that the gradual improvement in their finances, taken as a whole, was being well maintained. In 1925, therefore, continued progress was made with improvements and extensions that had been delayed during the war and the subsequent financial crisis. The King's Fund was able to help the hospitals in both directions—on the one hand by means of increased grants to maintenance, and on the other by grants in aid of capital expenditure out of the ordinary distribution, and out of the special distribution of the Wells legacies, which the General Council had allocated to special purposes.

SUMMARY OF KING'S FUND RECEIPTS AND DISTRIBUTION.

2. The total receipts of the King's Fund for the year were £413,872 17s. 5d.

3. Of this, £50,000 was from the estate of the late Mrs. John Wells; £85,485 10s. from the estate of the late Lord MountStephen; £4,500 from the estate of the late Mr. Samuel Lewis; £19,549 4s. 6d. from other legacies; £9,241 6s. 3d. from gifts to capital; and £245,096 16s. 8d. from general receipts. These general receipts were made up as follows:—

	£	s.	d.
Annual Subscriptions	21,983	13	11
Donations	22,629	2	11
League of Mercy	15,000	0	0
British Charities Association	20,000	0	0
Dividends and interest from Investments	165,283	19	10
Trustees of the Bawden Fund	200	0	0
Making a total of	245,096	16	8

4. The amount of the ordinary distribution was £245,000, an increase of £10,000 over 1924.

15. Towards the end of 1924 the King's Fund, as Voluntary Hospitals Committee for London, had submitted a report to the Commission on the replies received from the hospitals in London to the Commission's questionnaire on the subject. The substance of the Fund's report was that the replies did not afford the material to enable the King's Fund to form an opinion as to the total number of additional beds required, but only as to the number the provision of which would come within the range of practicable possibilities, including the possibility of some increase being made in the resources of the voluntary system for this purpose.

16. The number of additional beds estimated by the King's Fund on this basis was about 2,100. This would increase the total, at 118 hospitals in London, from rather more than 13,000 to something over 15,000. When this increase had been accomplished, further extensions would have become urgent and fresh schemes would doubtless become practicable.

17. This estimate was adopted by the Commission, who expressed the view that the voluntary system could maintain these additional beds, but recommended that the Government should grant 50 per cent. of the capital cost up to £200 a bed and subject to certain conditions.

18. In the meantime the Hospitals have continued their efforts to provide additional accommodation themselves. The total number of beds, at 118 hospitals in London included in the King's Fund Statistical Report, increased during 1924 by 350. During 1925 other schemes were completed, and several new ones were put forward with the sanction and assistance of the Fund.

WELLS LEGACIES DISTRIBUTION.

19. A number of further grants were made during the year out of the legacies of the late Mr. and Mrs. Wells. These legacies, estimated together at about £200,000, had been left unconditionally to the Fund, and the Council in July, 1924, had decided to make them the subject of a special distribution in aid of schemes of extension and improvement and other special purposes, including the provision of accident beds.

20. The grants in 1925 amounted to £57,000, making, with £81,000 distributed in 1924 a total to December 31 of £138,000. The schemes assisted by these grants during 1925 were estimated to provide 396 additional beds, of which 40 were for accident cases; making, with the grants in 1924, a total of 697 beds, including 93 accident beds, over and above those available before the report of the Ambulance Cases Disposal Committee in 1924.

EXTENSION OF KING'S FUND AREA.

21. The enlargement of the King's Fund area, from nine miles round Charing Cross to eleven miles round St. Paul's, brought in applications from eleven hospitals in outer London containing 301 beds. It has also brought the King's Fund into touch with schemes for the provision of hospital accommodation in areas which have only recently become populated.

REVENUE COMMITTEE PROPAGANDA.

22. The work of propaganda in aid of the hospitals and of the King's Fund has been actively continued by the special committee established for the purpose under the chairmanship of Lord Burnham. The programme of the Committee has included money-raising functions on behalf of the King's Fund and also purely propaganda work. It has, for example, organised lectures in schools and colleges by hospital experts, with very promising results.

HOSPITAL ACCOUNTS.

23. The Hospital Economy Committee had, by the end of the year, nearly finished the revision, in co-operation with the Hospital Sunday and Hospital Saturday Funds, of the Revised Uniform System of Hospital Accounts. A draft of the new edition had been prepared and observations invited from the Hospitals, the British Hospitals Association, and the Incorporated Association of Hospital Officers, who appointed a special committee for the purpose. By the end of the year the replies had come in and were being considered.

PENSIONS FOR HOSPITAL OFFICERS AND NURSES.

24. In February, 1925, the King's Fund, at the request of the British Hospitals Association, the Hospital Officers' Association, and the College of Nursing, convened a conference on the question of Pensions.

25. Following the suggestions contained in the report of a King's Fund Committee of Enquiry published in 1919, both the College of Nursing and the Hospital Officers' Association had drafted schemes on the lines of the Federated Superannuation System for Universities, which include the principles of contributions by employers and employees, pensions secured by insurance policies, and freedom to migrate from one institution or branch of service to another without loss of pension rights in respect of past years.

26. As the result of discussion at meetings of the Conference and of a representative Committee, both under the Chairmanship of the late Lord Stuart of Wortley, the two schemes were combined into one, and a memorandum on the scheme as thus drafted was prepared. This was circulated in December to all the hospitals on the books of the British Hospitals Association for their consideration and for observations and expressions of opinion, with a view to a further meeting of the Conference early in 1926.

PERSONNEL.

27. At the Distribution Meeting of the President and General Council on December 15, the following resolution was passed :—

“ That the General Council of King Edward's Hospital Fund for London desire to record their deep sorrow at the death of Her Majesty Queen Alexandra, and their sense of the great loss which all connected with hospitals, in common with the rest of the nation,

and so lovingly displayed there was to be seen and known to all a womanly kindness which adorned surely the highest of all possible places. The members of the Council of this Fund for helping the Hospitals of London would bear in mind how much they owed to the influence of Her late Majesty. Always her name was available for the purpose of either raising resources or enlisting new workers; but it was her special delight ever to be giving to the needy or visiting the sick, especially the wounded, and in any case helping the Hospitals. He could assure their Royal President, himself the most illustrious, save one, of Her late Majesty's descendants, that no formal minute, no ceremonial pronouncement ever conveyed a more sincere sympathy or more genuine sorrow, not to be outdone by the remarkably spontaneous and universal outburst of popular affection which marked the obsequies of Her late Majesty.

Lord SOMERLEYTON (Hon. Secretary), in seconding, said that as the only other original member of the Fund present, he desired to associate himself with Lord Stuart's words. One of his first recollections was of public rejoicing in his own village when Queen Alexandra came over to England, and since then he had been filled with admiration for the good work which she continued throughout the whole of her life.

The Resolution was put from the Chair, the Council rising in their places, and carried unanimously.

LETTERS OF REGRET.

Mr. LEONARD L. COHEN (Honorary Secretary) reported letters of regret from the following: The Lord-Lieutenant of the County of London (The Marquess of Crewe), The Speaker of the House of Commons (The Rt. Hon. J. H. Whitley, M.P.), The Bishop of London, Cardinal Bourne, Earl of Iveagh, Viscount Mersey, Viscount Cave, Viscount Finlay, Viscount Burnham, Lady MountStephen, Lord Stanmore, Lord Stamfordham, Lord Doverdale, Lord Kysant, Hon. Sir Arthur Stanley, The Minister of Health (The Rt. Hon. Neville Chamberlain, M.P.), The President of the Hospital Sunday and Hospital Saturday Funds (The Rt. Hon. The Lord Mayor), The Governor of the Bank of England (The Rt. Hon. Montagu C. Norman), The President of the Royal College of Physicians (Sir Humphry Rolleston, Bt.), Sir Godfrey Thomas, Bt., Sir William S. Church, Bt., Sir Francis H. Champneys, Bt., Sir William H. Bennett, Sir James Kingston Fowler, Sir Alan G. Anderson, Sir Frederick Green, Sir Basil Mayhew, Dame Louisa B. Aldrich-Blake, Mr. Stuart de la Rue, Mr. Lionel de Rothschild, Mr. Robert Fleming, Mr. Frederick Hall, M.P., Mr. J. W. Beaumont Pease, Mr. John W. Samuel.

TREASURER'S STATEMENT.

Lord REVELSTOKE (the Honorary Treasurer) said: May it please your Royal Highness, My Lords, Ladies and Gentlemen, I have the honour to inform you that the Council has again to come to a decision as to two separate distributions. It has been decided that the total of the ordinary distribution should be increased from £235,000 to £245,000, while it is also proposed that the special grants which we are enabled to distribute as the outcome of the legacies of the late Mr. and Mrs. Wells should amount to £57,000, the two distributions together making a total of £302,000. I am glad to be able to say that the increased distribution of £245,000 will all be provided out of the income for the current year. It is true that the receipts from legacies are again considerably below the average; but, on the other hand, we have received some most timely donations, including £6,000 and £2,250 from donors who wish to be anonymous, in addition to £5,000 from Lady Strathcona, a particular friend to the Fund, whose name I am authorised to mention. The British Charities Association, which gave us £15,000 last year for distribution amongst Hospitals in London, is this year giving us

£20,000. We have also received a further amount of £85,485 ros. in connection with the estate of Lord MountStephen. Apart from considerable funds retained for certain annuities, of which the Hospital Fund will be entitled to an eventual reversion, the sum I have the pleasure of reporting as already actually received in this connection is no less than £666,889. A further £4,500 has also been received from the estate of Mr. Samuel Lewis. These sums have, like previous receipts from the same sources, been placed to Capital Account. From the Wells Legacies, which were estimated at £200,000, the amount received to date is £162,240. If this year's grants are added to last year's, the total allocated so far is £138,000. It will be noted from these figures that the greater part of the sum available has, therefore, been distributed.

LEAGUE OF MERCY.

Sir WILLIAM COLLINS, in making the annual statement on behalf of the League of Mercy, referred to some new factors which, to some extent, militated against the successful working of the League. In regard to contributions from patients, the League approved that policy, so far as they were voluntary thankofferings; but they associated themselves with Lord Cave's Committee in the hope that the policy would not work to the detriment of the indigent sick or prevent the admission of the very poor for whom the Hospitals were primarily intended. With regard to other collecting agencies, the League of Mercy, by its title and its constitution, could only appeal to disinterested personal services without promise of any prospective benefits, even if these were nothing more than immunity from almoners' investigations, and admission without payment to the wards. So far as it was possible to estimate from the amounts already received, the League would be in a position this year to hand over £15,000 to the King's Fund, which was £500 more than last year. That would make the total of the contributions by the League of Mercy to the King's Fund £383,034. Then, in addition to that, this year they were making grants of £9,845 to extra-metropolitan Hospitals, and in that they had to acknowledge the assistance of the British Charities Association, which gave £5,000 towards that distribution. That made a grand total of the amount distributed by the League of Mercy in its twenty-six years to Voluntary Hospitals of £457,084.

GRANTS TO HOSPITALS AND CONVALESCENT HOMES.

The Chairman of the Distribution Committee (Sir COOPER PERRY) presented the Report of the Committee on the distribution to Hospitals (including Recovery and Convalescent Branches) and moved the recommendations (*see* pages 26-28).

Professor WINIFRED CULLIS, in seconding the motion, said that she would like to add one or two words of appreciation of the very great amount of work which the late Canon Westlake had done for the King's Fund as a member of the Propaganda Committee. On the very day before his death, in the midst of all his duties as custodian of the Abbey, he had found time to speak to one of his friends with regard to some fresh work that he was hoping to do for the Fund next year. They had lost a very great friend.

Major WERNHER (Honorary Secretary) presented the Schedule containing the list of awards to Hospitals, including Recovery and Convalescent Branches (*see* pages 29-37).

The motion was put and carried unanimously.

The Chairman of the Distribution Committee (Sir COOPER PERRY) then presented the Report of the Committee on the distribution to Convalescent Homes not attached to particular Hospitals and moved the recommendations (*see* page 38).

5. The analysis of the 1925 distribution as compared with 1924 is as follows :

	1925 £	1924 £
Grants to Hospitals :		
For maintenance (including recovery and convalescent branches)	214,075	197,275
For extensions and improvements	28,925	35,725
Total ordinary distribution to Hospitals (including branches)	243,000	233,000
Grants to Convalescent Homes not attached to London Hospitals	2,000	2,000
Total ordinary distribution	245,000	235,000
Add Grants in 1925 out of special distribution of the legacies of the late Mr. and Mrs. Wells, in aid of extensions, etc., as described in paragraph 21 of this Report	57,000	81,000
Total amount distributed	302,000	316,000

6. Every eligible Hospital which applied for a grant out of the ordinary distribution was inspected and reported upon, as usual, by two of the Fund's Visitors, one medical and the other lay. The Council are much indebted to the Visitors for the reports, which are of the greatest assistance in the distribution.

7. The total sum distributed amongst Hospitals, Convalescent Homes, and Consumption Sanatoria during the last ten years, after including all special distributions, is £3,154,438. Since the foundation of the Fund in 1897 a total net amount of £5,252,854 8s. 5d. has been distributed.

SPECIAL RECEIPTS.

8. His Majesty the King, Patron of the Fund, was graciously pleased to continue his annual subscription of £1,000. Her Majesty the Queen, Her late Majesty Queen Alexandra, and His Royal Highness the Prince of Wales were again pleased to subscribe generously to the Fund, as also were their Royal Highnesses the Duke and Duchess of York, Prince Henry, Prince George, Princess Mary Viscountess Lascelles, and other members of the Royal Family.

9. The Fund received annual subscriptions of £4,000 from the Drapers' Company ; £1,050 from the Imperial Tobacco Company (of Great Britain and Ireland) Limited, £1,000 from Messrs. Baring Brothers & Company, Limited, and £1,000 from the Merchant Taylors' Company. The contributions also included annual subscriptions of £625 from the Earl of Iveagh, from Mr. Robert Fleming, and from Lloyds Bank, Limited ; of £525 from the Westminster Bank, Limited ; and of £500 from the Clothworkers' Company, from Sir

John R. Ellerman, Bt., from Messrs. Morgan, Grenfell & Co., and from Messrs. N. M. Rothschild & Sons; and donations of £5,000 from the Lady Strathcona; £1,000 from Lord Glendyne, and from "J.R.B."; £500 15s. 6d. from "S.D.R.S.D.," and £500 from Messrs. Wallace Brothers & Co., Limited; besides anonymous donations of £6,000, £2,250, and £500. The munificent gifts of Lady Strathcona and the anonymous donors greatly helped in increasing the annual distribution. The Fund also received during the year an anonymous gift to the Capital Fund of securities valued at £8,297 12s.

10. The amount contributed by the League of Mercy was £15,000. The total received by the Fund from the League since its foundation in 1899 is now £383,000, apart from the sums awarded by the League to institutions outside the area of the Fund's distribution. The Council are very grateful to the League for this valuable assistance, collected in moderate and continuous amounts from those whom it would otherwise have been difficult to reach.

11. The Fund also received the sum of £20,000 from the British Charities Association for distribution amongst the Hospitals in the London area, an increase of £5,000 on the amount received the previous year. The Council greatly appreciate the action of the Association in again entrusting to the King's Fund the distribution of that part of their receipts which they have allocated to the London area.

12. Legacies received during the year included £50,000 from the estate of the late Mrs. John Wells, on account of residue; £85,485 10s. from the estate of the late Lord Mount-Stephen, further on account of residue (making a total sum of £666,889 1s. 7d. received to date); £4,500 from the estate of the late Mr. Samuel Lewis, further on account of residue (making a total sum of £512,513 4s. 6d. received to date). Other legacies during the year included £5,000 from the estate of the late Mr. Meyer Elias Sassoon; £4,000 from the estate of the late Mr. Robert Meggitt; £3,469 19s. 2d. from the estate of the late Mr. George Hunt Heigham, on account of residue (making a total sum of £37,014 17s. 2d. received to date); £1,004 12s. 11d. from the estate of the late Mr. Samuel Woolland; and £1,000 from the estate of the late Mr. Charles Robert Edward Bell. The Fund also received £1,000 from the estate of the late Colonel Edward Willoughby Adams, the legacy duty on which was generously met by the residuary legatees.

EXPENSES.

13. During the year the amount spent on administration was £10,420 14s. 7d., or £2 10s. 4d. per £100 of the total received, as compared with £10,614 16s. 11d., or £2 11s. 5d. per £100, in the previous year. This is about 6d. in every £ received.

HOSPITAL EXTENSIONS.

14. In August, 1925, the Voluntary Hospitals Commission issued a Report containing the result of their enquiry into the extent of the additional voluntary hospital accommodation required in England and Wales, and the best means of providing and maintaining it.

have suffered thereby. The Council desire respectfully to tender to His Majesty the King, Patron of the Fund, and the Royal Family, their heartfelt sympathy in the sad bereavement which has befallen them, and to offer the humble assurance of their loyalty and devotion."

28. The Council deeply regret the loss by death of Dame Louisa Aldrich-Blake, who had been a member of the Council and of the Hospital Economy Committee, and a Medical Visitor for the Fund, and of Canon Westlake, who had been one of the most active members of the Propaganda Committee, and had himself devised and carried out several functions on its behalf. The Council also regret the resignation of Mr. Fred Hall, M.P., who had been a member for five years.

29. At the Meeting on December 15 the Council learned with regret of the decision of the late Lord Stuart of Wortley to resign, through failing health, the Chairmanship of the Management Committee. At the Annual Meeting on May 14, 1926, the sad news of his death on April 24 was reported, and the following resolution was passed:—

"That the General Council desire to record their deep regret at the death of Lord Stuart of Wortley. He was an original member of the Council at its foundation in 1897, when he was one of the Honorary Secretaries. He was a member of the Executive Committee from 1898 to 1921, and Chairman both of the Executive Committee and of the King's Fund Policy Committee in that year of crisis in voluntary hospital finance. In the reorganisation of the King's Fund Committees which followed, he became Chairman of the Management Committee and held that office till the end of 1925. During all this period and particularly during the last six years the King's Fund was very deeply indebted to Lord Stuart for the amount of time and energy which he devoted to its administration, and the way in which he placed his skill and experience at its disposal. The Council desire also to express on behalf of all connected with the Fund their sincere sympathy with Lord Stuart's family in their bereavement."

30. His Royal Highness the President has appointed the Earl of Donoughmore as Chairman of the Management Committee.

SPECIAL NEEDS, 1926.

31. The King's Fund has assisted the hospitals to tide over their most urgent difficulties. But further gifts on a large scale are imperative, to overtake the deficiency in beds due to the war, and the additions necessitated by an increasing population. The scheme of pensions for hospital officers and nurses, if adopted, will involve immediate additional expenditure, the benefit of which will accrue later on.

32. In the realisation of this aim the Council look to the Newspaper Press for a continuance of the effective support which has been so steadily rendered in past years and for which the Council desire to express their indebtedness.

ST. JAMES'S PALACE, *May 14, 1926.*

Distribution Meeting of President and General Council, December 15, 1925.

A MEETING of the President and General Council of King Edward's Hospital Fund for London, for the purpose of awarding grants to the Hospitals and Convalescent Homes for the present year, was held on Tuesday, December 15, 1925, at 11.30 a.m., His Royal Highness the Prince of Wales being in the Chair.

Those present were :—Rev. A. E. Garvie, D.D., Rev. W. T. A. Barber, D.D., The Chief Rabbi (Rev. J. H. Hertz, D.D.), Earl of Donoughmore, Viscount Hambleden, Viscount Ullswater, Viscount Bearsted, Lady Ampthill, Lord Revelstoke, Lord Somerleyton (Hon. Secretary), Lord Stuart of Wortley, Lord Marshall, Lord Mildmay, The Chairman of the County Council (Capt. O. E. Warburg), The President of the Royal College of Surgeons (Sir John Bland-Sutton, Bt.), Lady Hall, Sir Walter Lawrence, Bt., Sir George Makins, Lady Hudson, Sir John Rose Bradford, Major-General Sir Cecil Lowther (Hon. Secretary), Sir Cuthbert S. Wallace, Sir William J. Collins, Sir Frederick M. Fry, Sir George Lawson Johnston, Sir Edward Penton, Sir Cooper Perry, Sir John Craggs, Professor Winifred Cullis, Mr. Walter G. Spencer, Mr. Leonard L. Cohen (Hon. Secretary), Mr. Yvon R. Eccles, Dr. H. Morley Fletcher, Mr. Henry L. Hopkinson, Mr. George Roberts, Major Harold A. Wernher (Hon. Secretary), Mr. W. J. H. Whittall, and Captain A. Lascelles.

Lord SOMERLEYTON (Honorary Secretary) read the Minutes of the last meeting, which were confirmed and signed.

DEATH OF H.M. QUEEN ALEXANDRA.

Lord STUART OF WORTLEY (Chairman of the Management Committee) moved the following resolution :—

"That the General Council of King Edward's Hospital Fund for London desire to record their deep sorrow at the death of Her Majesty Queen Alexandra, and their sense of the great loss which all connected with hospitals, in common with the rest of the nation, have suffered thereby.

"The Council desire respectfully to tender to His Majesty the King, Patron of the Fund, and the Royal Family, their heartfelt sympathy in the sad bereavement which has befallen them, and to offer the humble assurance of their loyalty and devotion."

Lord STUART said that in no company of loyal subjects of the British Crown for the last sixty years had the name of Her late Majesty been mentioned without evoking the chivalrous sentiments of admiration and thankfulness. The first glamour of Queen Alexandra's appearance on British soil grew deeper and firmer as it was realised that behind all the queenly qualities so graciously bestowed

Major-General Sir CECIL LOWTHER (Honorary Secretary) presented the Schedule containing the list of awards to Convalescent Homes not attached to particular Hospitals (*see* pages 39-41).

The motion, having been seconded by Lord MILD MAY, was then put and carried unanimously.

On the motion of Viscount ULLSWATER, seconded by Mr. GEORGE ROBERTS, it was resolved that the cheques for the grants should be posted on Friday, December 18.

WELLS LEGACIES DISTRIBUTION.

The Chairman of the Distribution Committee (Sir COOPER PERRY) then presented the Report of the Committee on the special distribution to Hospitals out of the Wells Legacies to date, in aid of extensions and improvements, and moved the recommendations (*see* pages 42 and 43).

Mr. LEONARD L. COHEN (Honorary Secretary) presented the Schedule containing the list of awards to Hospitals out of the Wells Legacies to date (*see* pages 44 and 45).

Sir WALTER LAWRENCE, Bt., having seconded, the motion was put and carried.

THE PRINCE'S SPEECH.

HIS ROYAL HIGHNESS THE PRINCE OF WALES, who, on rising to address the Council was received with acclamation, said :—

My Lords, Ladies and Gentlemen,—

First let me read a gracious message sent by His Majesty the King, our Patron, which is as follows :—

Buckingham Palace,

December 15, 1925.

The King is glad to hear that the Fund has been able to increase its distribution from £235,000 to £245,000, and that with the extended area of its operations it now makes grants to no fewer than 133 Hospitals.

His Majesty is grateful to Lord Stuart of Wortley for all he has done as Chairman of the Management Committee, and, indeed, ever since the foundation of the Fund, of which he was one of the original Honorary Secretaries.

STAMFORDHAM.

I will also convey to His Majesty the Resolution that the Council has passed on the death of Queen Alexandra, and the very kind words in which it was proposed by Lord Stuart of Wortley.

The distribution this year covers a wider field than ever before, for the King's Fund area is now 380 square miles instead of 255, while the number of Hospitals helped has gone up from 118 to 133. The amount of the ordinary distribution has increased from £235,000 to £245,000, apart from the grants out of the Wells legacies, of which we distributed £81,000 last year, and are giving £57,000 this year. The combined total is, therefore, £302,000. The ordinary distribution of £245,000 comes from various sources. About two-thirds of it is secured by income from investments under the care of Lord Revelstoke and the Finance Committee. But about £82,000 has to be raised in the year. Our annual subscriptions have always been smaller than we think they should be, but this year they show a welcome increase, largely in the form of seven-year agreements, many of them so worded that the subscriber gives the King's Fund the benefit of any income tax saved by the agreement. The League of Mercy provides, as usual, a large sum, made up of innumerable small ones, for which the Council is very grateful indeed. Donations again include some of those unexpected gifts without which we could not maintain our distribution. This year we had two anonymous donations, one of

£6,000 and one of £2,250; and Lady Strathcona, whose father during his lifetime was one of our most generous benefactors, gave us £5,000. For the second year in succession the British Charities Association has entrusted the Fund with the distribution of a large sum. Last year the proportion allocated by the Association to London was £15,000. This year their receipts were greater, owing mainly to a competition organised with the co-operation of the *Daily Mail*, and the amount granted to the King's Fund for the Hospitals of London is £20,000. To all those who have so generously helped us by their gifts, and to the various Associations who have, by their work, strongly supported us, on your behalf and my own, I tender, as your President, our sincere thanks. But, if our income is thus increased, the demands on our funds are also growing. There are fifteen more hospitals on the list, including eleven brought in by the enlargement of our area, and the expenditure of the Hospitals is being continually increased by the discoveries of medical science, and by the provision of additional beds. This is what people sometimes forget. It is true that, while the Hospitals had a large annual deficit five years ago, they now have an annual surplus. This is, of course, if they are all taken together. There are still a large number of deficits each year, though not so many as there were. But I hope no one will think that, because the Hospitals have thus, by a great effort, improved their position, this is any reason for ceasing to subscribe. That would be quite wrong. If you're rowing in a boat race, you don't stop rowing just because your boat has got a fraction of a length in front, especially if, a little way back, your boat was behind, and if you know the other boat will be putting on a spurt almost directly. That's how it is in the race between Hospital income and Hospital expenditure. Five years ago income was some way behind; now it is a bit in front. But every new extension that is opened, every new discovery in Hospital treatment, means a fresh spurt on the part of expenditure. I do not say that this is an exact metaphor, but it will help to show what I mean. Perhaps some of the experts in literature or art, associated with our Propaganda Committee, might work out an illustration that would make really clear the effect of the growing expenditure, and the danger of any falling off in income. Taking extensions alone, the King's Fund, by devoting the Wells Legacies largely to this purpose, has been helping to provide 697 additional beds, which will all have to be maintained. And that is only part of the need. The Management Committee went into the whole question of extensions last year at the request of the Voluntary Hospitals Commission. Their conclusion roughly was that, whatever might be the total number of beds required, the immediate need was to expedite the schemes for the provision of the next 2,000 beds, after which it would be time enough to face the more distant future. The Commission, in their recent report, accepted this estimate for London, and added another 8,000 for the rest of England and Wales. Their report is a sort of brief guide to the subject of Hospital extensions, and shows once more the value of Lord Cave's recommendation that there should be a central body capable of surveying the voluntary Hospital problem for the country as a whole. The distribution of the Wells Legacies is again being largely used for this immediate object of expediting the provision of more beds. Sometimes the grant is conditional on the scheme being begun by a certain date. But in every case our idea is that the grant should act as a stimulus, to enable the Hospital to get the money for the scheme more rapidly than it would otherwise have done. But of course we have had to confine ourselves to the most urgent of the schemes, for we have only been able to set aside these two legacies for this purpose, and we have already distributed nearly three-quarters of the total. The Distribution Committee have also kept in mind the provision of more accident beds. Another forty will be added with the aid of this year's grants, making, with fifty-three last year and twenty provided without assistance from the Fund, a total of 113 since the report of our Ambulance Cases Committee. During the year the King's Fund has been taking part in a series of conferences on the subject of Pensions for Hospital Officers and Nurses.

The conference was representative of the whole country, the other parties being the British Hospitals Association, the Hospital Officers' Association, and the College of Nursing. The King's Fund acted as convener at the request of all three, and Lord Stuart of Wortley, Chairman of the Management Committee, presided. The conference prepared a memorandum describing a draft scheme of pensions, and this has just been issued by the King's Fund for the consideration of all the Hospitals. Six years ago a King's Fund Committee of Inquiry reported that the absence of any general pension scheme was causing hardship to the officers and nurses, and loss of efficiency to the Hospitals. In the case of nurses, the Memorandum states that many suitable women are at present deterred from entering the profession owing to the impossibility of making provision for old age. It is therefore a very proper subject for the King's Fund to take up. Another important piece of work this year is the revision of the Revised Uniform System of Hospital Accounts, which has been occupying the Hospital Economy Committee for many months, and is now nearly finished. The Propaganda Committee are at present organising a programme of lectures in schools on the work of the Voluntary Hospitals and their place in the national life. A number of Hospital experts are taking part, and the lectures are arousing a great deal of interest. So, taking all these things together, the year 1925 has been a busy one. I now come to 1926. There will be a few changes in personnel. Lord Stuart of Wortley has, during the last six years, been Chairman successively of the Executive Committee, of the King's Fund Policy Committee during the Hospital crisis, and of the Management Committee which afterwards took over their functions. He now finds that the detailed work is more than he can continue to undertake. He has been closely connected with the Fund ever since its foundation, when, like Lord Somerleyton, he was one of the first Honorary Secretaries; and we owe a great deal to his experience and skill in dealing with men and affairs. I am pleased to say that he will remain a Member of the Council, and that he hopes to be able to finish the splendid work of the Pensions Conference, over which he has so ably presided at its numerous meetings this year. As his successor I am fortunate in being able to appoint Lord Donoughmore, who is well known to all as Lord Chairman of Committees of the House of Lords, and, to this Council particularly, as a member of the successive President's Powers Committees which have acted for me during my absences from England. Mr. Frederick Hall, M.P., is unable to attend the meetings of the Council, and I am appointing Mr. J. H. Thomas, M.P., to fill the vacancy. I propose also to add Dr. Louisa Garrett Anderson and Mr. F. W. J. Jackson. I propose to make a slight change in the constitution of the Distribution Committee. The four medical members have to do more in the way of interviews, visits to Hospitals, and so on, than the four lay members, because the latter are helped by the Honorary Secretaries, three of whom are not members. Mr. Eccles, one of the laymen, is retiring from the Committee after many years of good service. I propose to appoint Dr. Morley Fletcher as an additional medical member, and the Honorary Secretaries as additional lay members. In Dr. Morley Fletcher's place on the Hospital Economy Committee I propose to appoint Mr. H. L. Eason. The Propaganda Committee has lost, by sudden death, two of its most active members, Mr. Hadrill and, quite recently, Canon Westlake, who had himself devised and personally carried out two or three most valuable pieces of work for the Fund. Miss C. M. A. Coombs and Mr. Arthur Powell, K.C., have resigned, and Mr. Allen Gill and Miss E. Williams have joined the Committee. It now only remains for me to express my thanks and yours to the Committees, and particularly, at this meeting, to the Distribution Committee and their Chairman, Sir Cooper Perry, and the Visitors. I have also to thank the President's Powers Committee, Lord Donoughmore, Lord Cave, and the Governor of the Bank of England, Mr. Norman, for their services during my absence overseas. And of course there is no danger of our forgetting the splendid work of the Honorary Secretaries. The King's Fund resembles the

Hospitals themselves in this, that it depends on the devoted service of a large number of voluntary workers ; and it is to this that it owes, in a great measure, its high place in the confidence of the British public.

ARRANGEMENTS FOR 1926.

On the motion of the Chairman of the Management Committee (Lord STUART OF WORTLEY), seconded by the Viscount HAMBLETON, resolutions were approved delegating powers to the various Committees for 1926.

VOTE OF THANKS.

The Chairman of the County Council (Captain O. E. WARBURG), in moving a hearty vote of thanks to His Royal Highness the Prince of Wales for his presence in the Chair, said that the London County Council, over which he had the privilege to preside, had very responsible duties with regard to the health of the vast population of London, and they viewed with the greatest possible gratitude the wonderful work done in this connection by King Edward's Hospital Fund for London under the Presidency of His Royal Highness and his Royal predecessors. He was sure every member of the General Council was thankful that they had the advantages of His Royal Highness' great energy and public spirit in helping forward this great cause which they all desired to serve.

The Rev. Dr. W. T. A. BARBER having seconded, the motion was carried with acclamation.

HIS ROYAL HIGHNESS having briefly acknowledged the vote of thanks, the proceedings terminated.

Annual Meeting of the President and General Council, May 14, 1926.

THE Annual Meeting of the President and General Council of King Edward's Hospital Fund for London was held at St. James's Palace, on Friday, May 14, 1926, HIS ROYAL HIGHNESS THE PRINCE OF WALES being in the Chair. Those present were:—The Earl of Donoughmore, The Viscount Burnham, Lord Revelstoke, Lady MountStephen, Lord Somerleyton (Honorary Secretary), Lord Doverdale, Lord Mildmay, The Hon. Sir Arthur Stanley, The Chairman of the County Council (Sir George Hume, M.P.), The Governor of the Bank of England (The Rt. Hon. Montagu Norman), The President of the Royal College of Physicians (Sir John Rose Bradford), The President of the Royal College of Surgeons (Sir John Bland-Sutton, Bt.), Sir Walter Lawrence, Bt., Sir George Makins, Major-Gen. Sir Cecil Lowther (Honorary Secretary), Sir William H. Bennett, Sir James Kingston Fowler, Sir Frederick M. Fry, Sir George Lawson Johnston, Sir Cooper Perry, Mr. Leonard L. Cohen (Honorary Secretary), Mr. Yvon R. Eccles, Dr. H. Morley Fletcher, Mr. F. W. J. Jackson, Mr. George Roberts, Major Harold Wernher (Honorary Secretary), Mr. W. J. H. Whittall.

Lord SOMERLEYTON (Honorary Secretary) read the Minutes of the last meeting, which were confirmed.

Major HAROLD WERNHER (Honorary Secretary) reported letters of regret from the following:—The Lord-Lieutenant of the County of London (The Marquess of Crewe), The Speaker of the House of Commons (The Rt. Hon. J. H. Whitley, M.P.), The Bishop of London, Cardinal Bourne, Rev. A. E. Garvie, D.D., Rev. W. T. A. Barber, D.D., The Chief Rabbi (Rev. J. H. Hertz, D.D.), The Earl of Iveagh, The Viscount Hambleden, The Viscount Ullswater, The Viscount Mersey, The Viscount Cave, The Viscount Bearsted, Lady Ampthill, Lord Stamfordham, Lord Stanmore, Lord Marshall, Lord Kysant, The Minister of Health (The Rt. Hon. Neville Chamberlain, M.P.), The President of the Hospital Sunday and Hospital Saturday Funds (The Rt. Hon. The Lord Mayor), Lady Hall, Sir Godfrey Thomas, Bt., Sir Francis H. Champneys, Bt., Lady Hudson, Sir Cuthbert S. Wallace, Sir William J. Collins, Sir Alan G. Anderson, Sir Frederick Green, Sir Basil Mayhew, Sir Edward Penton, Sir John Craggs, Professor Winifred Cullis, Mr. Walter G. Spencer, Dr. Louisa Garrett Anderson, Mr. Stuart de la Rue, Mr. Lionel de Rothschild, Mr. Robert Fleming, Mr. Henry L. Hopkinson, Mr. J. Beaumont Pease, Mr. John W. Samuel.

DEATH OF LORD STUART OF WORTLEY.

HIS ROYAL HIGHNESS THE PRINCE OF WALES moved the following resolution:—

“That the General Council desire to record their deep regret at the death of Lord Stuart of Wortley. He was an original member of the Council at its foundation in 1897, when he was one of the Honorary Secretaries. He was a member of the Executive Committee from 1898 to 1921, and Chairman both of the Executive Committee and of the King's Fund Policy Committee

in that year of crisis in voluntary hospital finance. In the reorganisation of the King's Fund Committees which followed, he became Chairman of the Management Committee and held that office till the end of 1925. During all this period and particularly during the last six years the King's Fund was very deeply indebted to Lord Stuart for the amount of time and energy which he devoted to its administration, and the way in which he placed his skill and experience at its disposal.

"The Council desire also to express on behalf of all connected with the Fund their sincere sympathy with Lord Stuart's family in their bereavement."

The resolution was put from the Chair, the Council rising in their places, and carried unanimously.

ACCOUNTS FOR 1925.

Lord REVELSTOKE (the Honorary Treasurer), in moving the adoption of the Account of Receipts and Expenditure and the Balance Sheet for the year ended December 31, 1925, said:—May it please Your Royal Highness, My Lords, Ladies and Gentlemen, I have the honour to present the Account of Receipts and Expenditure and Balance Sheet to December 31, 1925. In November last, when the estimates for the year were submitted, the Council decided that they would be justified in increasing the ordinary distribution from £235,000 to £245,000. The actual income received exceeded the amount estimated, with the result that, after including general legacies amounting to £19,549, a balance of £9,225 was added to the reserves. This is a useful margin, in view of the uncertainty attaching to the receipts from legacies, and in view of the anxiety of the Council to avoid any necessity of reducing the distribution below the figure to which they have succeeded in raising it. In addition to the ordinary distribution of £245,000, there were grants amounting to £57,000 made from the proceeds of the legacies of the late Mr. and Mrs. Wells. These grants have been allocated by the Council to special purposes, mainly to extensions and improvements. The total amount distributed in this connection to the close of 1925 was £138,000. A further £21,000 has been distributed during the present year. Assuming that the Wells legacies realise the amount of the original estimates, the balances still to be allocated should amount to about £41,000. The position of the Fund as regards the capital remains satisfactory. The value of the investments on December 31 last was within 4 per cent. of the book values. These values are those of July 1908, or those ruling at the dates of subsequent purchase or receipt. During the year 1925, a further sum of £85,485 was received from the bequest of Lord MountStephen and £4,500 from the Lewis estate, with a consequent addition of £89,000 to the capital funds. The importance which we attach to the continuance of this policy of increasing our capital funds at every convenient opportunity is patent when it is borne in mind that the income from investments last year, though large in itself, covered only about two-thirds of the distribution of £245,000, still leaving some £90,000 to be raised during the year from other and less permanent sources. I now have the honour to move the adoption of the Accounts.

The motion for the adoption of the Accounts, having been seconded by the Governor of the Bank of England (The Rt. Hon. MONTAGU NORMAN), was then put and carried unanimously.

ANNUAL REPORT.

The Chairman of the Management Committee (The EARL OF DONOUGHMORE) moved the adoption of the Annual Report of the General Council for the year 1925 (see pages 5 to 10).

The Hon. Sir ARTHUR STANLEY having seconded the resolution, the adoption of the Report was put and carried unanimously.

PROPAGANDA.

The Chairman of the Revenue Committee (Sir GEORGE LAWSON JOHNSTON) presented the Report of the Committee on the work of the Propaganda Sub-Committee (*see* pages 46 to 48), and moved the recommendation that it be published in the Annual Report of the King's Fund for the year 1925.

The VISCOUNT BURNHAM, in seconding, said as Chairman of the Propaganda Committee that, though the net income derived from its various activities was not large, he believed that the indirect results were prodigious. The Propaganda Committee had initiated new and various methods of reaching the public mind. He drew attention specially to the lectures given by various distinguished people in the secondary schools of the country which would instruct the rising generation as to what the system of voluntary hospitals meant, and read the following extracts from a letter written by the Secretary of Whitelands College to Mr. Jay, to whom great credit was due: "I certainly feel that interest in Hospitals generally has been stimulated by this lecture, and that a new outlook has been given to those students who hitherto knew little or nothing of such institutions. I feel that teachers have it in their power to influence the children in their schools." He had been handed that morning a letter enclosing a cheque for the King's Fund in grateful appreciation of the splendid work of the British Broadcasting Company during the crisis, and he would like to acknowledge the obligation of the Propaganda Committee to the British Broadcasting Company for the manner in which they had aided the Committee in their work.

HOSPITAL ACCOUNTS.

The Chairman of the Hospital Economy Committee (Mr. LEONARD L. COHEN), in presenting a Report of the Committee on the New Edition of the Revised Uniform System of Hospital Accounts (*see* page 48), said that the revision of the Revised System had now been completed. The new volume, which was the Fourth Edition, had been issued by the authority of the King's Fund, the Hospital Sunday Fund, and the Hospital Saturday Fund, and had been prepared after consultation with the British Hospitals Association and the Hospital Officers' Association. It had also been circulated to all the hospitals on the books of the Fund, and their views had been invited before the final draft was completed. The present revision was necessary in order to bring the hospital accounts into line with modern requirements. There had been added to the new volume certain new material comprised in three sections of the Appendix, dealing with the internal control of expenditure by means of Quantity Statistics, Periodical Budgets, and Departmental Costing. As there appeared to be some misapprehension (for which he could not find any justification), he would like to repeat that these sections formed no part of the rules with which the various hospitals applying for grants to the Fund had to comply. They were, however, recommended to hospitals as ensuring a greater measure of control, a matter which he was sure engaged the earnest attention of all hospital authorities.

PENSIONS FOR HOSPITAL OFFICERS AND NURSES.

The Chairman of the Management Committee (The EARL OF DONOUGHMORE) presented the following Report of the Committee on the question of Pensions for Hospital Officers and Nurses, and moved the recommendations, viz. :—

1. The draft scheme of Pensions for Hospital Officers and Nurses, details of which were circulated to the General Council in December last, has now reached a stage at which the Management Committee desire to elicit an expression of opinion from the Council.

Origin of the Scheme.

2. The question of a general scheme of pensions has been under discussion for at least twenty years. In 1914 the King's Fund, at the request of the Hospital Officers' Association and with the concurrence of the hospitals, appointed a Committee of Enquiry under the Chairmanship of Mr. W. J. H. Whittall, F.I.A. The Report of this Committee was presented in 1919 and published by the King's Fund for the consideration of the parties concerned. By the end of 1924 first the College of Nursing and then the Hospital Officers' Association had prepared schemes on the lines suggested in the Report, and had (after correspondence with the King's Fund) submitted them to the British Hospitals Association. The result was that all three parties concurred in asking the King's Fund to convene a Conference to discuss the question.

3. The Conference, which was presided over by the late Lord Stuart of Wortley, expressed sympathy with the principle of a pension scheme for the administrative and nursing staffs, prepared a memorandum in which the two schemes were combined, with a few modifications, to form one draft scheme, and, without itself pronouncing any judgment, circulated the memorandum to the hospitals of the whole country for their consideration and for expressions of opinion and suggestions.

Reasons for the Scheme.

4. The scheme is designed to remove various difficulties which arise from the absence of any general system, *e.g.*, the inadequacy and uncertainty of the present provision for old age, the derangement in the finances which at most hospitals follows the grant of a pension, and the resulting tendency to postpone unduly the age of retirement; the loss of all pension rights on migration to another hospital, with the consequent restriction on the choice of officers and on the openings for promotion; and the effect which the absence of pension prospects has in deterring suitable entrants to hospital service, especially in the case of nurses, whose working life is comparatively short. These difficulties not only cause hardships to individuals, but militate against the full efficiency of the voluntary hospitals.

Its Principal Features.

5. The scheme, as drafted, includes the salaried staff of the hospitals, administrative, clerical and dispensing, all female professional nurses whether in hospitals or in other branches of nursing service, and probationer nurses after their first year of training. In its general outlines it follows the Federated Superannuation System for Universities. Complete provision would be made in advance by contributions from employers and employees; policies would be taken out with insurance companies to secure superannuation benefits in various alternative forms; and the policies would follow the officer or nurse on migration or, within certain limits, on leaving the service altogether.

The Present Position.

6. The Draft Scheme Memorandum was sent to 144 hospitals in London, containing 14,748 beds. Replies have been received from ninety-three, containing 11,300 beds. Of these, fifty-two hospitals, containing 8,263 beds, expressed general approval with or without reservations on points of details, and usually subject to the scheme proving financially practicable. Another nine hospitals were giving it sympathetic consideration; four expressed sympathy with a scheme; nine raised points of detail without expressing any general view; and four reserved their opinion. Only fifteen, containing 581 beds, sent definitely negative replies.

7. Several of the hospitals asked the King's Fund to convene a conference of hospitals in London that were in sympathy with the Scheme to discuss details. This the Management Committee have agreed to do, and the conference will be held on May 19.

8. The principal questions that will come before this conference will be whether, or on what conditions, probationer nurses after their first year should be included in the scheme; the closely allied question how long a probationer or nurse should remain in the profession in order to obtain the benefit of the hospital contributions; and the question to what extent and in what way the King's Fund could offer financial assistance.

9. On the question of probationer nurses, it is pointed out, on the one hand, that their inclusion adds to the expenditure of the hospitals, and that this would be largely for the benefit of probationers who will not remain in hospital service, and many of whom may not remain in nursing service at all, or may not be able to secure the maintenance of their policies while in private nursing. On the other hand, it is urged that some provision for a pension is necessary if suitable candidates are not to be deterred by their friends and advisers from entering the nursing profession; that, if they do not begin to make provision while in training, the difficulty of doing so later on is greatly increased; that much of the nursing work of the hospitals is done by probationers; and that the hospital contribution for those who do not remain in the profession for the specified number of years will come back to the hospital.

Attitude of the King's Fund.

10. The Management Committee consider that, for the reasons given above, the establishment of a general scheme of pensions of the kind proposed is in the best interests of the hospitals as well as of the officers and nurses. They welcome the initiative taken, on the lines suggested by the report of the King's Fund Committee of Enquiry, by the College of Nursing, and by the Hospital Officers' Association, and the response to that initiative by the British Hospitals Association and the individual hospitals. They consider that the King's Fund would be promoting the efficiency of the hospital service by offering financial assistance so far as it reasonably can.

11. The Management Committee accordingly recommend—

- (a) That, in making annual grants to maintenance to hospitals on its list at the ordinary distribution, the King's Fund should take into account (subject to such conditions as may be approved by the Management Committee) the amount spent by a hospital on an approved contributory pensions scheme, including amounts spent in respect of existing officers and retired officers;
- (b) That it be referred to the Management Committee to consider the question by what method the funds required to carry out the above recommendation could be provided without affecting the grants that would otherwise have been made, and to take action thereon;
- (c) that it be referred to the Distribution Committee to consider the question by what method and on what basis the above expenditure should be specially taken into account without affecting the grants that would otherwise have been made; and, after consulting the Management Committee, to take action thereon in preparing their recommendations to the General Council.

As the hospitals will doubtless desire to know on what scale assistance from the King's Fund may be anticipated, the Management Committee further recommend—

- (d) that the assistance offered by the King's Fund should be on the following scale, viz. a maximum sum for seven years of £20,000 a year, or 25 per cent. of the expenditure of the hospitals on the approved Scheme, whichever is the smaller; this amount to be provided as far as possible by means of contributions obtained by a special appeal in selected quarters and to be increased if sufficient funds are realised by such appeal.

The Management Committee further recommend—

- (e) that this Report be circulated to the hospitals which have received invitations to the Conference on May 19, and be published;

For the Management Committee,

DONOUGHMORE,

Chairman.

May 4, 1926.

The recommendations, having been seconded by Lord DOVERDALE, were put one by one and carried unanimously.

THE PRINCE'S SPEECH.

HIS ROYAL HIGHNESS THE PRINCE OF WALES, who, on rising to address the Council, was received with acclamation, said:—

My Lords, Ladies and Gentlemen,—This annual meeting of King Edward's Hospital Fund for London is held under somewhat happier conditions than seemed possible some few days ago. I sincerely trust that the hopes of peace which are now in all our minds will be realised.

I have now the honour to read the following gracious message from His Majesty the King, Patron of the Fund:—

“Buckingham Palace, S.W. 1.,

“May 14, 1926.

“It is a great satisfaction to the King to know that the distribution of £245,000 in 1925 was covered by the income for that year, and His Majesty congratulates King Edward's Hospital Fund upon this successful achievement, which he trusts will be repeated in 1926.

“His Majesty deeply regrets the loss sustained by the death of Lord Stuart of Wortley, one of the original Honorary Secretaries of the Fund, who, since its foundation twenty-nine years ago, had served it so well and faithfully.

“STAMFORDHAM.”

—At our December meeting we had the reports of the Distribution Committee, dealing with grants which amounted in all to £302,000. At this meeting we have, besides the accounts for the year, reports from the Revenue, Hospital Economy, and Management Committees, all on special points arising out of the many-sided work of the Fund. We are glad to hear from Lord Revelstoke, our Treasurer, that the record distribution of £245,000 was met out of the year's income; and that there was enough margin to give us a good prospect of being able to maintain that total undiminished in future years, if we continue to receive a fair average amount from legacies, and if our receipts from subscriptions and donations are kept up. The steady increase in the distribution in recent

years has been, to a great extent, due to special donations. Last year the British Charities Association entrusted us with £20,000 for distribution to hospitals in London. This was £5,000 more than in 1924. We received £5,000 from Lady Strathcona; another £6,000 from the anonymous donor to whom I have had the pleasure of referring in previous years; and £2,250 from someone else, also anonymous. A good deal depends on whether we continue to receive similar generous gifts. I am pleased to say that already the anonymous donor who gave the £6,000 last year has sent us a further £7,000, which will be a great help towards this year's distribution. The Revenue Committee present another interesting report of the work of the Propaganda Sub-Committee. They seem to be very ingenious in devising original ways of making known the work of the King's Fund and of the hospitals. The Hospital Economy Committee have carried through a much-needed piece of work, in the revision of the Revised Uniform System of Hospital Accounts. This brings up to date the work begun by the late Sir Henry Burdett, and subsequently developed by the late Mr. John G. Griffiths. I am glad to see that the new revised form, like the old, is adopted jointly by the King's Fund, the Sunday Fund and the Saturday Fund, acting in co-operation. The Committee have followed the good custom of not making any new rules without first consulting the hospitals which would have to adopt them in order to qualify for grants, and the hospital officers who would have to carry them out. Then there are new sections, dealing with internal financial control, which are only put forward as suggestions and not as rules at all. The Report of the Management Committee on the subject of Pensions for Hospital Officers and Nurses is also the result of discussions with the various parties concerned. There have been conferences between the King's Fund and the associations representing the hospitals, the officers and the nurses; and circulars have been issued inviting the comments of the individual hospitals. The report states the problem and proposes a solution on the lines of the scheme that is already in force at the Universities of this country. The problem is constantly coming up in an acute form, involving not only the interests of the individuals concerned but also the efficiency of the hospitals. Senior officers often have to be kept on when they are really too old. Efficiency suffers. Capable subordinates find that promotion inside the hospital is blocked. Efficiency suffers. They cannot go to higher posts in other hospitals because they would take with them pension liabilities for all their past service but no pension rights. Efficiency suffers. Then take the nurses. Not only the efficiency but the very work of the hospitals depends on their being able to continue to get the right type of woman to enter the nursing profession. But the nurse's working life is short: and though the young nurse may be ready to consider the work first and the pay afterwards, we are told by the College of Nursing that her friends and guardians bring up the objection that she will not be able to make any adequate provision for old age. And they say that this makes it difficult to get enough recruits of the kind the hospitals most need. I am sure no one wants to take advantage of the keenness and enthusiasm which the nurses bring to their work when they are young, and then to leave them without any provision when they are old. But that by itself might not be enough to justify the King's Fund in actively associating itself with the scheme, were it not for its effect on hospital efficiency in the ways I have mentioned. As it is, the scheme has been unanimously approved at the meetings of all the Committees of the Fund before which it has been brought. If it succeeds in its objects, it will remove a real hardship to individuals engaged in hospital work, especially nurses: it will increase the efficiency of the hospitals; and it will help to stabilise their finances by providing for the liability in regular annual instalments, instead of leaving it to be faced all at once when it becomes due. And, in providing these instalments, the officers and nurses will be doing

their share by regular contributions deducted from their salaries. If, as the replies from the hospitals show, there is a widespread agreement that these advantages are worth the additional expenditure involved, and if the King's Fund endorses this view and is prepared to offer financial assistance, is it too much to hope that it will commend itself also to the supporters of the hospitals and of the Fund? There are some who like to hear of some definite way in which they can help the hospitals to solve some particular problem. There may be some to whom this scheme makes a two-fold appeal: it will enable the hospitals to provide in a business-like way for an essential part of their expenditure; and it will remove a heavy burden of apprehension from the members of the nursing profession, to whose skill and devotion every member of the community owes so great a debt. The death of Lord Stuart of Wortley is a severe loss to the King's Fund. He was one of the original members. It was only in December last that I spoke of his impending resignation from the Chairmanship of the Management Committee, and we had hoped that we might long have the benefit of his assistance at Council Meetings. He had taken a very special interest in the pensions question; and had presided over the series of conferences last year at which all the particulars of the Scheme were drafted. In this connection and many other ways he will be greatly missed.

Just one word in conclusion. The hospitals, like everyone else, will have suffered financially through recent events, and I trust that there will be a general determination to see that the loss shall be only temporary.

VOTE OF THANKS.

Lord MILDMAY, in moving a vote of thanks to His Royal Highness the Prince of Wales for presiding, said they were all deeply grateful to His Royal Highness not only for his presence in the Chair that day but also for his continuous and careful interest in the work of the Council, in the administration of the Fund, and in the working of the various Committees. This was no superficial interest, but a very real, and always had been a very real and helpful interest, and such interest was happily traditional in his family. His words of appreciation of the Pensions Scheme would encourage hospital workers throughout the country.

The President of the Royal College of Surgeons (Sir JOHN BLAND-SUTTON, Bt.), in seconding the vote, assured His Royal Highness that his presence there that day and always at all times amongst them at King Edward's Hospital Fund was a powerful stimulus for good.

HIS ROYAL HIGHNESS THE PRINCE OF WALES having acknowledged the vote of thanks, the proceedings terminated.

DISTRIBUTION COMMITTEE.

REPORT ON DISTRIBUTION TO HOSPITALS

(INCLUDING RECOVERY AND CONVALESCENT BRANCHES OF HOSPITALS).

1. The amount placed at the disposal of the Distribution Committee for allocation amongst hospitals and their recovery and convalescent branches at the present distribution is £243,000, as against £233,000 last year.

2. The number of hospitals applying for grants is 133, as against 118 in 1924. Eleven hospitals have been brought in by the extension of the Fund's area from 9 miles round Charing Cross to 11 miles round St. Paul's, viz., Hanwell, Barnet, Enfield, Buckhurst Hill, Woodford, Ilford, Bromley (2), Carshalton, Kingston and Twickenham; and four new applications have been received from within the old area, viz., from the Gordon Hospital for Fistula, King Edward VII's Hospital for Officers, the London Jewish Hospital, and the Weir Hospital. This has considerably added to the demands on the funds available for distribution.

3. Taken as a whole, the hospitals continued to maintain in 1924 the improved financial position which had been gradually reached since the crisis in 1920. For the second year in succession there was an aggregate excess of income over expenditure. It is true that, owing to a small decrease in legacies, the excess was less than in 1923. But it was less unevenly distributed, the proportion of hospitals with deficits having fallen from 48 per cent. to 46 per cent. At the same time additions are continually being made to the number of beds available, so that a larger income is still required not only to meet the remaining deficits, but to cover the growing work.

4. In these circumstances the Distribution Committee found it necessary to make a considerable increase in the amount allocated to maintenance grants, the total being £214,075, as against £197,275 in 1924. As this increase exceeds the increase in the total amount available, the difference has been made up by a decrease in the grants in aid of schemes of capital expenditure, which amount to £28,925, as against £35,725 in 1924. The hospitals which have urgent schemes of extension or improvement have not, however, suffered by this change, since large sums, amounting in all to £57,000, have been allocated to such schemes out of the special distribution of the legacies of the late Mr. and Mrs. Wells, which forms the subject of a separate report.

5. The whole question of the extension of hospitals has been brought to the front by the issue, in August last, of the Voluntary Hospitals Commission's report on voluntary hospital accommodation in England and Wales.

The King's Fund, as Voluntary Hospitals Committee for London, had assisted in the collection of information as to the need for beds by means of the Commission's questionnaire to hospitals. A good many of the hospitals limited their replies to the number of beds that would be provided by their existing extension schemes, and, for this and other reasons, the King's Fund was not able to attempt any complete estimate. It ultimately reported that 2,088 additional beds, over and above the existing 13,000, represented such portion of the requirements estimated by the hospitals as came within the limits of practicable possibilities, including the possibility of some increase being made in the resources of the voluntary system for this purpose.

On a somewhat similar basis the Commission, in their report, suggest the addition of about 2,000 beds in London and about 8,000 in the provinces, making 10,000 for all England and Wales. The Commission recommend Government assistance, subject to various conditions. This assistance would cover considerably less than half the capital cost of providing the additional beds, if equipment, accommodation for nurses, etc., are taken into account.

The hospitals of London would thus have to raise at least half the capital cost, and the whole of the maintenance cost. At present they are, by their own efforts and by the help of the King's Fund ordinary distribution and Wells legacies distribution, endeavouring to raise the total needed, both for capital and for maintenance, for some of the most urgent of the schemes.

6. The Distribution Committee have again paid special attention to the subject of bed accommodation for accidents. The provision of beds for ambulance cases has been made a condition of many of the Wells grants. The total number of additional accident beds either already opened since the Report of the Ambulance Cases Disposal Committee, or about to be provided by extension schemes passed by the Fund, now amounts to 113.

7. In this connexion, the Distribution Committee have also taken up the question whether the appointment of resident medical officers has become necessary at various hospitals that have recently been enlarged, or are situated in districts in which road accidents are exceptionally liable to occur. The Committee asked the Visitors to report specially on the arrangements at such hospitals, and they suggest that, in several cases, the remarks of the Visitors should be forwarded to the Hospital Committees with a request that they should consider the question, and let the Fund have their observations.

8. The following grants made in previous years have not yet been applied for, and come up for consideration under the two-years' rule :—

East Ham Hospital, £500 to rebuilding.
French Hospital, £100 to improvements.

General Lying-in Hospital, £4,000 to rebuilding.

Queen Charlotte's Maternity Hospital, £2,600, balance of grant of £3,100 to operating theatre and other improvements.

Royal National Orthopædic Hospital, £1,000 to extension of out-patient department.

St. Bartholomew's Hospital, £1,000 to new operating theatres.

The Committee consider that all these grants should be renewed, and are recommending the Council accordingly.

9. The Distribution Committee are again indebted to the Revenue Committee and Hospital Economy Committee for most useful reports and recommendations based on the analyses of income and of cost of working in the Fund's Statistical Report. Private remarks based on these recommendations have been attached to the grants.

10. The work of the Visitors was increased both in amount and in value by the enlargement of the Fund's area. There were more hospitals to visit ; they were often a long way from the centre of London and from each other, and they were almost unknown to the Fund. The Visitors' reports provided the Distribution Committee, for these new hospitals as for the others, with first-hand information about their condition and their work. In many cases the longer distances made motor transport necessary, but the cost of this to the Fund was reduced by the kindness of Visitors who provided their own cars. Extracts from the reports are often attached privately to the grants, with a request for the observations of the Hospital Committee.

11. The list of grants is appended.

For the Distribution Committee,

E. C. PERRY,
Chairman.

December 1, 1925.

LIST OF GRANTS RECOMMENDED TO HOSPITALS (INCLUDING RECOVERY AND CONVALESCENT BRANCHES).

NOTE.—The Distribution Committee desire to draw attention to the fact that it must not be assumed that the reduction or absence of a grant implies dissatisfaction.

NAME OF HOSPITAL (1)	GRANT (2)	REMARKS (3)
Acton Hospital	£ 1,000	Of which £500 to deficit on extension, in accordance with the scheme submitted to the Fund.
All Saints' Hospital	50	
Babies' Hospital (Deptford Fund)	25	
Baby Clinic Hospital (Kensington)	25	
Beckenham Cottage Hospital ...	400	
Belgrave Hospital for Children ...	2,350	Of which £1,000 towards the provision of new nurses' accommodation, in accordance with the scheme submitted to the Fund.
Blackheath and Charlton Hospital	250	Of which £50 towards kitchen improvements.
Bolingbroke Hospital	2,350	Of which £1,000 towards erection of new ward block, in accordance with the scheme submitted to the Fund.
Brentford Cottage Hospital ...	525	Of which £500 towards rebuilding and extension on new site, in accordance with the scheme submitted to the Fund.
British Hospital for Mothers and Babies, Woolwich	500	
Bromley Cottage Hospital ...	100	
Carshalton and District Hospital ...	100	
Central London Ophthalmic Hospital	600	
Central London Throat and Ear Hospital	150	

GRANTS RECOMMENDED BY THE DISTRIBUTION COMMITTEE—*continued.*

NOTE.—*The Distribution Committee desire to draw attention to the fact that it must not be assumed that the reduction or absence of a grant implies dissatisfaction.*

NAME OF HOSPITAL (1)	GRANT (2)	REMARKS (3)
Charing Cross Hospital	£ 4,000	
Chelsea Hospital for Women (including Convalescent Home at St. Leonards)	875	
Cheyne Hospital for Children (including Country Branch at St. Nicholas-at-Wade)	500	Of which £250 towards increased accommodation for artificial sunlight treatment and other improvements, in accordance with the scheme submitted to the Fund.
City of London Hospital for Diseases of the Heart and Lungs (Victoria Park) (including Convalescent Home at Saunderton)	3,850	
City of London Maternity Hospital	1,250	
Clapham Maternity Hospital ...	350	
Dreadnought Hospital (Seamen's) (including Albert Dock Hospital, Hospital for Tropical Diseases, Sanatorium at Liphook, and Convalescent Home at Cudham)	2,650	Of which £100 towards provision for artificial sunlight at the sanatorium at Liphook.
East End Mothers Lying-in Home	1,500	Of which £1,000 towards acquisition of adjoining building and its adaptation for nurses' quarters, in accordance with the scheme submitted to the Fund.
East Ham Hospital	150	
East London Hospital for Children (including Convalescent Home at Bognor)	3,350	Of which £100 to complete the extension and improvement of the X-ray department.
Elizabeth Garrett Anderson Hospital (including Recovery Branch at Barnet)	2,725	Of which £1,000 towards extension, in accordance with scheme to be approved by the Fund.
Eltham and Mottingham Cottage Hospital	25	
Enfield War Memorial Hospital ...	200	
Evelina Hospital	1,000	
Finchley Memorial Hospital ...	275	

GRANTS RECOMMENDED BY THE DISTRIBUTION COMMITTEE—*continued.*

NOTE.—*The Distribution Committee desire to draw attention to the fact that it must not be assumed that the reduction or absence of a grant implies dissatisfaction.*

NAME OF HOSPITAL (1)	GRANT (2)	REMARKS (3)
Florence Nightingale Hospital for Gentlewomen	£ 300	
Forest Hospital, Buckhurst Hill ...	175	
French Hospital	350	
General Lying-in Hospital ...	650	
German Hospital	350	
Gordon Hospital for Fistula ...	50	
Grosvenor Hospital for Women ...	1,000	Of which £500 towards provision of accommodation for resident medical officer and for nurses, in accordance with scheme to be approved by the Fund.
Guy's Hospital	12,500	Of which £2,000 towards recent improvements.
Hampstead General and North-West London Hospital	3,000	Of which £250 towards improvements, in accordance with the scheme submitted to the Fund.
Hanwell Cottage Hospital ...	75	Of which £25 towards provision of X-ray department, in accordance with the scheme submitted to the Fund.
Hendon Cottage Hospital... ..	550	Of which £250 towards extension of ward block, in accordance with the scheme submitted to the Fund.
Hornsey Cottage Hospital ...	250	Of which £100 to deficit on extension, in accordance with the scheme submitted to the Fund.
Hospital for Consumption, Brompton (including Sanatorium at Frimley)	1,250	Of which £250 towards removal of X-ray department from basement, in accordance with the scheme of improvements submitted to the Fund.
Hospital for Diseases of the Throat	100	
Hospital for Epilepsy and Paralysis	2,250	Of which £500 towards extension of in-patient department, in accordance with the scheme submitted to the Fund.
Hospital for Sick Children ...	4,000	
Hospital for Women (Soho Square)	1,000	
Hospital of St. John and St. Elizabeth	750	

GRANTS RECOMMENDED BY THE DISTRIBUTION COMMITTEE—*continued.*

NOTE.—*The Distribution Committee desire to draw attention to the fact that it must not be assumed that the reduction or absence of a grant implies dissatisfaction.*

NAME OF HOSPITAL (1)	GRANT (2)	REMARKS (3)
Ilford Emergency Hospital ...	£ 300	
Infants Hospital	500	Of which £150 to reduce debt.
Invalid and Crippled Children's Society Hospital (Canning Town)	700	Of which £250 towards extension of out-patient department, in accordance with the scheme of extension submitted to the Fund.
Italian Hospital	300	
Jewish Maternity Home	35	
Kensington Dispensary and Chil- dren's Hospital	525	Of which £500 towards removal and extension, in accordance with scheme to be approved by the Fund.
Kensington, Fulham, and Chelsea General Hospital	1,100	Of which £1,000 towards rebuilding and exten- sion, in accordance with the scheme submitted to the Fund.
King Edward Memorial Hospital (Ealing)	500	
King Edward VII's Hospital for Officers	250	
King's College Hospital	7,500	
Kingston-upon-Thames Victoria Hospital	100	
London Fever Hospital	525	Of which £25 towards ward kitchen.
London Homœopathic Hospital	1,750	
London Hospital (including Re- covery Branch at Reigate)	14,625	Of which £1,000 to improvements, in accordance with the scheme submitted to the Fund.
London Jewish Hospital	750	Of which £500 towards extension, in accordance with the scheme submitted to the Fund.
London Lock Hospital	1,600	Of which £500 to maintenance of Harrow Road Hospital and £100 to maintenance of Dean Street Hospital, and £1,000 towards the build- ing of an extension of the out-patient depart- ment at Dean Street, in accordance with scheme to be approved by the Fund.
London Temperance Hospital ...	2,500	Of which £750 to reduction of debt.
Maternity Charity and District Nurses' Home (Plaistow)	650	To the Hospital: of which £250 to deficit on rebuilding and extension, in accordance with the scheme submitted to the Fund.

GRANTS RECOMMENDED BY THE DISTRIBUTION COMMITTEE—*continued.*

NOTE.—*The Distribution Committee desire to draw attention to the fact that it must not be assumed that the reduction or absence of a grant implies dissatisfaction.*

NAME OF HOSPITAL (1)	GRANT (2)	REMARKS (3)
Medical Mission of the Good Shepherd, Babies' Home (Hoxton)	£ 50	Of which £25 to maintenance of babies' ward, and £25 towards improvements.
Metropolitan Ear, Nose and Throat Hospital	25	
Metropolitan Hospital	6,000	Of which £2,000 towards new nurses' home, in accordance with the scheme submitted to the Fund.
Middlesex Hospital (including Convalescent Home at Clacton)	7,400	
Middlesex Hospital Cancer Charity	1,000	
Mildmay Memorial Hospital ...	450	
Mildmay Mission Hospital ...	1,700	Of which £500 towards nurses' home, in accordance with the scheme submitted to the Fund.
Miller General Hospital for South-East London (including Convalescent Home at Bexhill)	5,225	Of which £1,650 towards extension, in accordance with the scheme submitted to the Fund.
Mothers' Hospital of the Salvation Army	900	Of which £400 to deficit on extension, in accordance with the scheme submitted to the Fund.
Mount Vernon Hospital (Fitzroy Square and Northwood)	1,200	
National Hospital for Diseases of the Heart	800	Of which £500 towards extension of out-patient department, in accordance with the scheme submitted to the Fund.
National Hospital for the Paralysed and Epileptic (including Convalescent Home at Finchley)	4,000	
Nelson Hospital (South Wimbledon)	950	Of which £250 to deficit on extension, in accordance with the scheme submitted to the Fund.
Northcourt Hospital and Home for Sick Children (Hampstead)	75	In consideration of the fact that curable cases are admitted.
North Islington Infant Welfare Wards	50	
Norwood and District Cottage Hospital	450	

GRANTS RECOMMENDED BY THE DISTRIBUTION COMMITTEE—*continued.*

NOTE.—*The Distribution Committee desire to draw attention to the fact that it must not be assumed that the reduction or absence of a grant implies dissatisfaction.*

NAME OF HOSPITAL (1)	GRANT (2)	REMARKS (3)
Paddington Green Children's Hospital (including Convalescent Home at Slough)	£ 1,100	
Passmore Edwards Hospital for Wood Green, etc.	100	
Phillips Memorial Homœopathic Hospital, Bromley	15	
Poplar Hospital for Accidents (including Convalescent Home at Walton-on-the-Naze)	475	Of which £250 towards new nurses' home, in accordance with the scheme submitted to the Fund.
Prince of Wales's General Hospital (including Convalescent Home at Nazeing)	5,200	Of which £500 to reduce debt and £100 towards new mortuary, in accordance with the scheme submitted to the Fund.
Princess Louise Kensington Hospital for Children (<i>see</i> Kensington Dispensary and Children's Hospital)		
Queen Charlotte's Maternity Hospital	2,000	Of which £500 to reduce debt.
Queen Mary's Hospital for the East End (including Convalescent Home at Theydon Bois)	4,150	
Queen's Hospital for Children (including Convalescent Home at Bexhill)	4,250	
Royal Dental Hospital of London	250	
Royal Eye Hospital	750	
Royal Free Hospital	6,000	Of which £1,000 to reduce debt.
Royal Hospital (Richmond) ...	1,000	Of which £250 towards extension, in accordance with the scheme submitted to the Fund.
Royal London Ophthalmic Hospital	3,500	Of which £500 to reduce debt.
Royal National Orthopædic Hospital (including Country Branch at Stanmore)	5,500	Of which £1,000 towards extension of out-patient department, in accordance with the scheme submitted to the Fund.

GRANTS RECOMMENDED BY THE DISTRIBUTION COMMITTEE—*continued.*

NOTE.—*The Distribution Committee desire to draw attention to the fact that it must not be assumed that the reduction or absence of a grant implies dissatisfaction.*

NAME OF HOSPITAL (1)	GRANT (2)	REMARKS (3)
Royal Northern Hospital (including Royal Chest Branch in City Road, Recovery Branch at Southgate, and Convalescent Home at Clacton)	£ 8,700	Of which £750 to reduce debt, and £500 towards additional heating apparatus, in accordance with the scheme of extensions and improvements submitted to the Fund.
Royal Waterloo Hospital for Children and Women (including Convalescent Home at Whippingham)	3,275	Of which £1,000 towards new nurses' accommodation, in accordance with the scheme submitted to the Fund.
Royal Westminster Ophthalmic Hospital	650	
St. Andrew's Hospital (Dollis Hill)	250	
St. Bartholomew's Hospital ...	7,000	Of which £1,000 towards new nurses' accommodation.
St. Columba's Hospital	350	
St. George's Hospital (including Recovery and Convalescent Branch at Wimbledon)	7,000	
St. John's Hospital (Lewisham) ...	1,100	Of which £100 towards extension of out-patient department, in accordance with the scheme submitted to the Fund.
St. John's Hospital (Twickenham)	100	
St. John's Hospital for Diseases of the Skin	400	Of which £100 towards improvements, in accordance with the scheme submitted to the Fund.
St. Luke's Hospital for Advanced Cases	400	Of which £100 towards extension of nurses' accommodation.
St. Mark's Hospital	550	Of which £250 towards extension of out-patient department, in accordance with the scheme submitted to the Fund.
St. Mary's Hospital	6,000	
St. Mary's Hospital for Women and Children (Plaistow)	2,000	Of which £250 to deficit on new nurses' home, in accordance with the scheme submitted to the Fund.
St. Monica's Home Hospital ...	100	
St. Peter's Hospital for Stone ...	600	Of which £250 towards new lift.
St. Saviour's Hospital for Ladies of Limited Means (Osnaburgh St.)	225	Of which £100 towards improvements.
St. Thomas's Hospital	11,000	Of which £1,000 to improvements.

GRANTS RECOMMENDED BY THE DISTRIBUTION COMMITTEE—*continued.*

NOTE.—*The Distribution Committee desire to draw attention to the fact that it must not be assumed that the reduction or absence of a grant implies dissatisfaction.*

NAME OF HOSPITAL (1)	GRANT (2)	REMARKS (3)
Samaritan Free Hospital for Women (including Convalescent Home at Amersham)	£ 1,300	
Santa Claus Home	75	
Seamen's Hospital Society (<i>see</i> Dreadnought Hospital)...		
South-Eastern Hospital for Children (Sydenham)	1,550	Of which £750 towards new nurses' home, in accordance with the scheme submitted to the Fund.
South London Hospital for Women	1,500	Of which £500 towards new out-patient depart- ment, in accordance with scheme to be submitted to the Fund.
Stoke Newington Home Hospital for Women	75	
Streatham Babies' Hospital ...	25	
University College Hospital ...	8,500	Of which £1,000 to reduce debt.
Victoria Cottage Hospital (Barnet)	100	
Victoria Hospital for Children (including Convalescent Home at Broadstairs)	2,700	
Walthamstow, Wanstead, and Ley- ton Children's and General Hospital	1,900	Of which £1,000 towards extension, in accordance with the scheme submitted to the Fund.
Weir Hospital, Streatham ...	100	
West End Hospital for Nervous Diseases	1,600	
Western Ophthalmic Hospital ...	300	
West London Hospital	5,500	
Westminster Hospital	6,150	Of which £1,000 to reduce debt.
Willesden General Hospital ...	1,750	
Wimbledon Hospital	550	Of which £200 to deficit on new nurses' home, in accordance with the scheme submitted to the Fund.

GRANTS RECOMMENDED BY THE DISTRIBUTION COMMITTEE—*continued.*

NOTE.—*The Distribution Committee desire to draw attention to the fact that it must not be assumed that the reduction or absence of a grant implies dissatisfaction.*

NAME OF HOSPITAL	GRANT	REMARKS
(1)	(2)	(3)
Winifred House Invalid Children's Convalescent Hospital Home	£ 25	
Woodford Jubilee Hospital ...	75	
Woolwich and Plumstead Cottage Hospital	25	
	£242,000	
SPECIAL GRANT. Woolwich and District War Me- morial Hospital Building Fund	1,000	Towards provision of general hospital, in accord- ance with the scheme submitted to the King's Fund
	£243,000	

SUMMARY.

Total Grants to Hospitals (including Recovery and Convalescent branches) for the year 1925 out of the ordinary distribution, as per list above...	£243,000
Total Grants to Hospitals, January to December, 1925, out of the special distribution of the legacies of the late Mr. and Mrs. Wells, as per list (pages 44-45)	57,000
Total grants to Hospitals and branches for 1925	<u>£300,000</u>

DISTRIBUTION COMMITTEE.

REPORT ON DISTRIBUTION TO CONVALESCENT HOMES NOT ATTACHED TO PARTICULAR HOSPITALS.

1. The President and General Council have this year fixed the sum available for distribution amongst Convalescent Homes not attached to any particular Hospital in London at £2,000, being the same amount as last year.
2. The number of applications eligible for consideration amounted to 42, the same number as last year.
3. In dealing with the applications the Committee have given special attention to the question of comparative urgency of need, as shown by the audited accounts and balance-sheets of the various institutions to December 31 last. As the circumstances affecting the relative claims of the different institutions vary from year to year, it must not be assumed that a reduction in the grant to any particular institution, or even the absence of a grant, implies dissatisfaction.
4. The list of grants is appended.

For the Distribution Committee,

E. C. PERRY,

Chairman.

December 1, 1925.

LIST OF GRANTS RECOMMENDED TO CONVALESCENT HOMES NOT ATTACHED TO HOSPITALS.

*The names of Convalescent Homes receiving no grant are not published.
The Distribution Committee desire to draw attention to the fact that it must not be assumed that the reduction or absence of a grant implies dissatisfaction.*

NAME OF INSTITUTION	ADDRESS	GRANT	REMARKS
All Saints' Convalescent Hospital ..	Eastbourne ..	[£] 200	
All Saints' Convalescent Home ..	St. Leonards ..	25	
Baldwin Brown Convalescent Home	Herne Bay ..	25	
Beau Site Convalescent Home ..	Hastings ..	25	
Brentwood Convalescent Home for London Children	Brentwood ..	25	
Brooklands Home (Invalid Children's Aid Association)	Worthing ..	50	
Bushey and Bushey Heath Children's Convalescent Home	Bushey ..	25	
Children's Convalescent Home ..	Beaconsfield ..	25	
Children's Cottage Hospital ..	Cold Ash, Newbury	25	In consideration of the fact that convalescent cases are admitted.
Children's Home Hospital	Barnet.. ..	25	In consideration of the fact that convalescent cases are admitted.
Clevedon Sanatorium (Invalid Children's Aid Association)	Broadstairs ..	50	
Convalescent Home for Children ..	Hawkenbury, Tunbridge Wells	25	
Convalescent Home for Poor Children	St. Leonards	75	
Convalescent Police Seaside Home	Hove	75	
Edgar Lee Home (Invalid Children's Aid Association)	Willesden ..	50	
Florence Emma Home (Invalid Children's Aid Association)	Dover	25	

GRANTS RECOMMENDED TO CONVALESCENT HOMES—*continued.*

(See note on page 39.)

NAME OF INSTITUTION	ADDRESS	GRANT	REMARKS
Friendly Societies' Convalescent Home	Herne Bay ..	£ 25	
Hamilton House (Invalid Children's Aid Association)	Seaford ..	50	
Home for Invalid Children	Brighton ..	50	
Kurandai Home (Invalid Children's Aid Association)	Hartfield, Sussex	75	
London and Ascot Priory Convalescent Home	Bracknell ..	75	
London and Brighton Female Convalescent Home	Brighton ..	50	
London Homœopathic Convalescent Home	Eastbourne ..	25	
Mental After-Care Association Homes	Fairlight ..	150	
Metropolitan Convalescent Institution	Bexhill, Broadstairs (Children) and Walton	100	
National Sunday School Union Convalescent Home	Clacton ..	50	
Ranyard Mission Convalescent Home	St. Leonards ..	25	
St. Andrew's Convalescent Home ..	Folkestone ..	75	
St. Andrew's Convalescent Hospital	Clewer ..	50	
St. John's Home	Kemp Town (Brighton)	50	
St. Luke's Home (Children) ..	Woodley (Reading)	25	In consideration of the fact that convalescent cases are admitted.
St. Mary's Convalescent Home ..	Birchington ..	25	
St. Mary's Home for Children ..	Broadstairs ..	50	In consideration of the fact that convalescent cases are admitted.
St. Michael's Convalescent Home ..	Westgate ..	50	
Seaside Convalescent Hospital ..	Seaford ..	75	

GRANTS RECOMMENDED TO CONVALESCENT HOMES—*continued.*

(See note on page 39.)

NAME OF INSTITUTION	ADDRESS	GRANT	REMARKS
Suffolk Convalescent Home.. ..	Felixstowe ..	£ 50	
Sunshine Convalescent Home for Children	Felpham, Bognor	25	
Surgical Home for Boys	Banstead ..	25	In consideration of the fact that convalescent cases are admitted
Tilford Convalescent Home for Children	Farnham ..	50	
Victoria Home for Invalid Children	Margate ..	25	In consideration of the fact that convalescent cases are admitted.
Total Grants for the year 1925 ..		£2,000	

DISTRIBUTION COMMITTEE.

REPORT ON THE SPECIAL DISTRIBUTION OUT OF THE LEGACIES OF THE LATE MR. AND MRS. WELLS, JANUARY 1 TO DECEMBER 31, 1925.

1. In 1924 the President and General Council decided that the King's Fund, having recently invested more than £1,100,000 from the bequests of Lord MountStephen and Sir Thomas Sutherland, should make the legacies of the late Mr. and Mrs. Wells, estimated at about £200,000, the subject of an extraordinary distribution to meet special needs of the hospitals, and particularly the need for extensions and improvements and increased provision for accident cases.

2. The following methods of applying the Wells legacies, in whole or in part, were approved by the Council :—

- (a) assistance in the provision of additional hospital accommodation, including accommodation for accident cases, by grants towards capital expenditure on schemes of extension, or towards the reduction of deficits on schemes that have been completed, or towards the opening of beds in extensions that have already been provided but are not yet available for the patients for whom they were intended ;
- (b) assistance towards schemes of improvement as distinct from schemes of extension ;
- (c) increased grants to maintenance, including the maintenance of additional beds.

3. The Council also approved the suggestion that it might sometimes be desirable to attach definite conditions to the grants, *e.g.*, a condition that additional beds should be opened, or that beds should be reserved for accident cases, or that a scheme should be put in hand at once, or that the balance required, or a specified part thereof, should be raised.

4. The General Council gave the Distribution Committee power to act in cases where, for reasons of urgency, it should be found desirable to take immediate action.

5. The Distribution Committee have accordingly considered the applications for grants that have come before them at their monthly meetings, and have from time to time made grants in aid of schemes which appeared to them to be of such a nature, and to have reached such a stage, that an immediate offer of assistance from the Wells legacies would have the greatest effect in promoting the objects of the special distribution. They are now recommending a further list of grants as the result of their examination of all the schemes which came before them at the ordinary distribution.

6. The schemes to which grants have been made or recommended for the year 1925 will increase the number of beds available for patients by 396, of which 40 will be reserved for accident cases. If to these are added the accident beds provided by the schemes to which Wells grants were made in 1924, and those provided by hospitals without special assistance from the King's Fund, the total number of additional accident beds, provided and to be provided, since the report of the Ambulance Cases Disposal Committee, is 113.

7. As there are various schemes which are not yet ripe for consideration in this connexion the Committee suggest that the special powers given to them for this purpose should be continued.

8. The list of grants made or recommended for 1925 is appended and amounts to £57,000. This, with £81,000 distributed last year, covers £138,000 out of the total of the legacies, which is estimated at about £200,000.

For the Distribution Committee,

E. C. PERRY,
Chairman.

December 1, 1925.

[OVER

DISTRIBUTION COMMITTEE

SPECIAL DISTRIBUTION OUT OF THE LEGACIES OF THE LATE MR. AND MRS. WELLS (*continued*).

LIST OF GRANTS, JANUARY 1 TO DECEMBER 31, 1925.

BECKENHAM COTTAGE HOSPITAL.—£3,000 towards extension, viz. £1,000 towards the deficit on the earlier stages of the scheme, increasing the number of beds from 25 to 40, £1,000 to be payable on the completion and opening of the final stage, and £1,000 to be the last £1,000 required to free the whole scheme of debt; on condition that the final stage is put in hand by the beginning of October, 1925.

BELGRAVE HOSPITAL FOR CHILDREN.—£2,000 towards erection of new wing to be used temporarily for nurses' accommodation so as to enable the hospital to open 12 beds, thus increasing the number available from 62 to 74; to be the last £2,000 required in order to secure a conditional donation of £10,000.

BOLINGBROKE HOSPITAL.—£2,500 towards extension from 60 beds to 92, to be the last £2,500 to enable the extension to be opened free of debt, on the understanding that the balance is raised by the hospital and that, when the extension is opened, 10 beds will be reserved for accident cases.

BRENTFORD COTTAGE HOSPITAL.—£1,000 towards the building of the new hospital, increasing the number of beds from 7 to 16; on condition that the contract is signed by January 1, 1926.

INVALID AND CRIPPLED CHILDREN'S SOCIETY'S HOSPITAL.—£500 towards extension, increasing the number of beds from 28 to 40, as a grant to start the appeal for the scheme.

JEWISH MATERNITY HOME.—£1,000 towards extension from 13 beds to 39, to be the last £1,000 required to render the extension free of debt.

KENSINGTON DISPENSARY AND CHILDREN'S HOSPITAL.—£500 to first stage of rebuilding as PRINCESS LOUISE KENSINGTON HOSPITAL FOR CHILDREN, on condition that beds are provided as well as an out-patient department.

KING EDWARD MEMORIAL HOSPITAL, EALING.—£2,000 toward extension from 62 beds to 102; being £1,000 to start the appeal for the scheme, and £1,000 to be the last £1,000 required to render the extension free of debt, without depleting the hospital's free capital, on the understanding that the work is put in hand by March 31, 1926.

LONDON JEWISH HOSPITAL.—£2,500 towards extension, increasing the number of beds from 51 to 84, and including separate nurses' home and extension of out-patient department; £1,250 of the grant to be payable when the nurses' home and out-patient department are begun, and £1,250 when the whole scheme is finished.

LONDON LOCK HOSPITAL.—£1,000 towards the building of the extension of the out-patient department at the Dean Street Hospital.

METROPOLITAN HOSPITAL.—£5,000 towards new nurses' home and accident ward of 9 beds ; to be payable as soon as a further £5,000 has been raised by the hospital from other sources ; on the understanding that the nurses' home will be put in hand by January 1, 1926, and that, when the ward is opened, 9 beds will be reserved for accident cases.

MIDDLESEX HOSPITAL.—£10,000 in July, 1925, as a first grant to the reconstruction scheme ; and £10,000 in December, 1925, as a second grant.

ROYAL FREE HOSPITAL.—£1,000 towards new children's ward providing 18 additional cots, on the understanding that, as a result of the consequent re-arrangement of hospital beds, 9 beds will be provided for accident cases.

ROYAL HOSPITAL, RICHMOND.—£1,000 towards extension, increasing the number of beds from 66 to 82 ; to be the last £1,000 required to enable the extension to be opened free of debt ; on the understanding that the balance is raised by the hospital without drawing on investments now held for other purposes, and that, when the extension is opened, 4 beds will be reserved for accident cases.

ROYAL NATIONAL ORTHOPÆDIC HOSPITAL.—£5,000 towards extension of out-patient department at Great Portland Street ; to be the last £5,000 required to enable the extension to be opened free of debt, on condition that the work is put in hand by January 1, 1926 ; and £3,000 towards extension of country branch at Stanmore from 100 beds to 252, to be the last £3,000 required to complete the first £40,000 for the scheme ; subject to the conditions of the grant of £5,000 to the out-patient department extension being fulfilled first.

ROYAL WATERLOO HOSPITAL FOR WOMEN AND CHILDREN.—£3,000 towards final stage of extension scheme, including new nurses' accommodation, to be the last £3,000 required to enable the extension to be opened free of debt.

WILLESDEN GENERAL HOSPITAL.—£3,000 towards extension, increasing the number of beds from 78 to 100 ; to be the last £3,000 required to open the whole building free of debt ; on the understanding that the balance is raised by the hospital without drawing on general fund cash or investments, and on condition that the new ward block is put in hand by the middle of October 1925, and that, when the ward block is opened, 8 beds will be reserved for accident cases.

SUMMARY TO DECEMBER, 1925.

	Grants for 1925	Previous Grants 1924	Total to December 31, 1925
Total grants to December, 1925	£57,000	£81,000	£138,000
Number of additional beds to be provided by the schemes assisted by these grants	396	301	697
Number of these beds to be reserved for accident cases	40	53	93

REVENUE COMMITTEE.

WORK OF THE PROPAGANDA COMMITTEE IN 1925.

1. The Propaganda Committee, appointed in 1923, under the chairmanship of Lord Burnham, as a sub-committee of the Revenue Committee, continues actively to carry out its twofold object, viz. to promote schemes for raising money for the King's Fund in the fields of Education, Art, Science, Literature, and Law, and to organise general propaganda of the work of the King's Fund and the Voluntary Hospitals of London.

2. The principal activities during 1925 were :—

- (a) Series of Popular Science Lectures by eminent scientists in twelve colleges and technical institutes in and around London, January, February, and March;
- (b) Third series of Lectures and Counter-Lectures on literary and topical subjects at the London School of Economics, April, May, and June;
- (c) Special visits to Westminster Abbey, conducted by the late Mr. Westlake, on July 7, 21, and 28;
- (d) Humour Exhibition, held at Spring Gardens Gallery, from November 2 to 21;
- (e) Two special matinées of Mr. Walter de la Mare's play "Crossings" on November 19 and 20, kindly organised by the British Charities Association on behalf of the Committee;
- (f) Issue of pamphlet "Why a Modern Hospital Costs so Much," which has been widely distributed amongst those attending the functions and amongst others likely to be interested;
- (g) Reassembling of Hospitals Film, shown at Wembley in 1924, and its display during the latter part of the year in the Mac Fisheries Cinema Theatre, Blackfriars;
- (h) Lectures by a panel of experts on the Work of the Hospitals to some thirty schools and training colleges in London and the surrounding districts.

3. The following is an account of the direct receipts in connection with the various activities of the Committee :—

						£	s.	d.	£	s.	d.
i. Lectures and Counter-Lectures—											
Sale of Tickets	726	10	1			
Publication	124	18	4			
Donations—						£	s.	d.			
Mr. Charles E. Stewart				5	0	0			
Sir Seymour Fortescue				2	0	0			
Hon. Winifred Douglas-Pennant	..					1	0	0			
Mrs. Firth	0	10	0			
Listeners-in (Shaw-Belloc Debate)	..					4	17	6			
							—13	7	6		
									864	15	11
ii. Popular Science Lectures				129	0	6
iii. Humour Exhibition				284	16	4
iv. Visits to Westminster Abbey				27	0	0
v. Further royalties on sales of " Yea and Nay " (book-form publication of Combined Appeal series of Lectures and Counter-Lectures, 1923)	..								1	2	10
vi. " Crossings " Matinées—											
Received from British Charities Association	..					21	15	6			
Donation from H.H. the Begum of Bhopal (who occupied a box at one performance)				100	0	0			
									121	15	6
vii. Spontaneous collections at Colleges and Schools as the result of lectures on the work of the Hospitals—											
Pupils at Southlands College, Battersea				4	5	0			
Boys of the Mitcham County Secondary School	..					4	3	3			
									8	8	3
									£1,436	19	4
Less expenses				402	3	1
Total net receipts				£1,034	16	3

4. It will be seen that a large part of the work of the Committee is propaganda pure and simple, designed to spread knowledge of the work of the Hospitals and of the King's Fund. For example, there can be no doubt that the Educational Lectures are developing in the rising generation a keener interest in the actual work of the Hospitals, and a greater sense of responsibility for their maintenance and support. Letters from heads of schools and colleges in which lectures have been delivered testify to the great value which they attach to this method of propaganda.

5. The Committee have kept the same object in the foreground even at the functions which aim at a direct monetary return. The amount of publicity gained through the Press

in connection with these activities has been remarkable, and, as a result, the name of the King's Fund has now become familiar in many quarters where until recently its work was little known.

6. In all their activities it has been the aim of the Committee to supplement and help, but not to compete with, the efforts of the Hospitals themselves; and the co-operation of many Hospital representatives has been of the greatest assistance to them in their work.

For the Revenue Committee,

GEO. LAWSON JOHNSTON,

Chairman.

April 29, 1926.

HOSPITAL ECONOMY COMMITTEE.

REVISED UNIFORM SYSTEM OF HOSPITAL ACCOUNTS.

1. The Hospital Economy Committee have completed the revision of the Revised Uniform System of Hospital Accounts, and it has been issued to the Hospitals with the authority of the King's Fund, the Hospital Sunday Fund and the Hospital Saturday Fund, and will apply to the accounts for 1926 (*see page 88*).

2. The original Uniform System was revised in 1906 with the assistance of the late Mr. John G. Griffiths, F.C.A., and a Committee of Hospital Secretaries. It was brought up to date in 1914, and supplementary memoranda were subsequently issued from time to time dealing with new questions as they arose.

3. During the intervening period there has been a great increase in the accounting knowledge of Hospital Officers, and it has been generally recognised that the time has come for a further advance.

4. The new edition has been prepared after consultation with the British Hospitals Association, the Incorporated Association of Hospital Officers, and the Hospitals on the books of the Fund, by a Sub-Committee under the Chairmanship of Sir Basil Mayhew, F.C.A., from material drafted by Mr. Hugh Macrae, C.A., Departmental Secretary to the Committee.

5. The main features of the System have been retained with some important amendments in detail, and sections have been added dealing with the Internal Control of Expenditure by means of Quantity Statistics, Periodical Budgets and Analyses of Departmental Expenditure. It is, however, clearly stated that these new sections are not part of the rules with which Hospitals applying for grants are required to comply.

6. In its new form, therefore, the Revised Uniform System will continue to prescribe a minimum standard of uniformity in the published accounts, and will at the same time suggest lines along which the Hospitals can gradually develop still further the useful control of the financial side of their work.

For the Hospital Economy Committee,

LEONARD L. COHEN,

Chairman.

April 22, 1926

ACCOUNTS, ETC.

Dr.

AN ACCOUNT OF RECEIPTS AND EXPENDITURE

1924	To Office Expenses, &c., viz.:				£	s.	d.	£	s.	d.
£	Rent, Salaries, &c.	7,782			7,906	10	7
	Advertising, Law Costs, Stationery, Printing, Stamps									
2,597	and Sundries				2,514	4	0
236e										
10,615										
	Total Expenses ...							10,420	14	7
	„ Distribution Account:									
	Ordinary Distribution, December 1925:									
	Hospitals and Branches:									
233,000	Grants, per Report, page				243,000	0	0
	Convalescent Homes not attached to Hospitals:									
2,000	Grants, per Report, page				2,000	0	0
245,615								245,000	0	0
	Total Ordinary Distribution and Expenses							255,420	14	7
	Special Distribution of Wells Legacies (further on account):									
81,000	Grants to Hospitals, per Report, page				57,000	0	0
326,615										
31,240f										
	Total Distribution and Expenses							312,420	14	7
	„ Funds Account:									
	Balances added thereto during the year 1925:									
	General Funds (available for General Purposes):									
	“A” Funds:									
	Estate of the late Mr. Samuel Lewis				4,500	0	0
	“B” Funds:									
	Estate of the late Lord MountStephen				£	s.	d.	85,485	10	0
	Part of £78,559 17s. 10d., income re-									
	ceived from “B” Fund Investments				9,225	6	7			
68,203								94,710	16	7
								99,210	16	7
	Funds retained as Capital:									
	“A” Funds				943	14	3
	“B” Funds				8,297	12	0
123								9,241	6	3
								108,452	2	10
426,181										
								£420,872	17	5

NOTES ON 1924 ITEMS.

- Estate of the late Mr. John Wells, on account.
- Estate of the late Sir Thomas Sutherland, further on account.
- Amount taken from “A” Funds to make up Distribution of £235,000.
- Lapsed grant of 1919.
- Refund of amounts overpaid by Executors.
- Estate of the late Mr. John Wells (balance after distribution).

FOR THE YEAR ENDED 31st DECEMBER, 1925.

Cr.

						£	s.	d.	£	s.	d.	1925
By Receipts:												
Annual Subscriptions						16,922	8	11				17,1
Subscriptions for a limited number of years						5,061	5	0				2,5
									21,983	13	11	19,7
Annual Donation from the Bawden Fund: Interest on £5,000									200	0	0	2
Donations, annual and other									22,629	2	11	22,6
Contributions from:												
The League of Mercy									15,000	0	0	14,5
The British Charities Association									20,000	0	0	15,0
Income from Investments, &c.:												
"A" Fund income						86,724	2	0				
"B" Fund income						78,559	17	10				
									165,283	19	10	142,2
Total General Receipts without Legacies									245,096	16	8	214,3
Legacies:									19,549	4	6	19,5
General, page									264,646	1	2	233,5
												112,2
Estate of the late Mrs. John Wells, on account						50,000	0	0				
Estate of the late Lord MountStephen, further on account						85,485	10	0				—
Estate of the late Mr. Samuel Lewis, further on account						4,500	0	0				16,6
									139,985	10	0	50,2
									404,631	11	2	412,3
Capital Account:												
"A" Funds:												
Legacies, page						929	1	0				
Contributions						14	13	3				
									943	14	3	
"B" Funds:												
Contributions						8,297	12	0				
									9,241	6	3	1
Total Receipts for the year									413,872	17	5	412,4
Wells Legacies:												
Amount taken from balance awaiting distribution to make up									7,000	0	0	—
Special Distribution of £57,000 for the year												11,2
												2,0
									£420,872	17	5	£426,1

In some cases legacies are subject to indemnities given to refund the sum, if any, required to meet the liabilities of Executors.

BALANCE SHEET,

[illegible]

* The Funds, Investments and Accounts under the heading of "A" relate to donations, legacies, and other receipts in respect of which no special powers of investment (outside securities authorised by the Trustee Acts) have been given.

† The Funds, Investments and Accounts under the heading of "B" relate to donations, legacies, and other receipts in respect of which special powers of investment have been given.

|| The amounts transferred from "B" Funds to "A" Funds represent "B" Fund securities paid off and reinvested in "A" Funds, there being no special powers of reinvestment.

31st DECEMBER, 1925.

	£	s	d.	£	s	d.
Securities and Investments, standing in the name of the Corporation:						
Representing "A" Funds (<i>see note*</i>)	1,260,529	1	3			
Representing "B" Funds in accordance with the terms of King Edward's Hospital Fund for London Act, 1907 (<i>see note†</i>)...	2,197,353	5	0			
				3,457,882	6	3

The assets are taken at values adjusted as at 21st July, 1908, in accordance with the terms of King Edward's Hospital Fund for London Act, 1907, and, in the case of securities subsequently received or acquired, at or under the market price at the date of gift or purchase. The value of securities at market prices on 31st December, 1925, was £3,343,963.

Cash at Banks and at Short Call:

*"A" Account	126,375	9	0			
†"B" Account	66,992	13	10			
				193,368	2	10

Inland Revenue: Amount recoverable from Inland Revenue in respect of Income Tax deducted from Income from Investments, &c.:

*"A" Account	8,683	10	9			
†"B" Account	8,147	3	10			
				16,830	14	7

Reversionary Interests, taken for bookkeeping purposes at the nominal value of

29 0 0

Sundry Outstandings:

*"A" Account						690 11 0
---------------------	--	--	--	--	--	----------

 £3,668,800 14 8

We have examined the Books of the Fund for the year to 31st December 1925, and have verified the Investments and Cash Balances, and certify that the foregoing Receipts and Expenditure Account and the above Balance Sheet are correct.

5 LONDON WALL BUILDINGS,
LONDON, E.C.

10th May 1926.

DELOITTE, PLENDER, GRIFFITHS & CO.,
Chartered Accountants, Auditors.

Receipts and Expenditure for the Twenty-nine

(the last ten)

RECEIPTS.

	1897-1915 (Nineteen years)	1916	1917	1918	1919
	£ s. d.	£ s. d.	£ s. d.	£ s. d.	£ s. d.
Annual Subscriptions	508,473 19 9	25,403 3 6	24,874 18 6	25,254 2 9	25,199 13 2
Donations	498,764 11 4 <i>d e</i>	5,837 1 5	40,206 18 9 ^f	6,902 16 3	7,143 7 3
League of Mercy (27 years to date)	230,000 0 0	15,000 0 0	15,000 0 0	16,000 0 0	17,000 0 0
British Charities Association...	—	—	—	—	—
Bawden Fund—(20 years to date)	2,000 0 0	200 0 0	200 0 0	200 0 0	200 0 0
Income from Investments ...	872,384 6 3	96,532 16 10	115,531 2 3	113,702 10 1	116,535 15 6
Legacies	895,536 18 11	174,053 6 7	41,241 14 1	44,460 3 8	26,976 2 8
Trustees of the London Parochial Charities—(1898 to 1908)	11,000 0 0 <i>a</i>	—	—	—	—
Hospital Stamps, 1897-8 ...	34,883 0 6	—	—	—	—
Coronation Gift, 1902-3 ...	94,424 6 3 <i>c</i>	—	—	—	—
From British Red Cross Society and Order of St. John of Jerusalem	3,147,467 3 0	317,026 8 4	237,054 13 7	206,519 12 9	193,054 18 7
Hospitals of London Combined Appeal	—	—	—	—	—
Contributions to be retained as Capital	1,205,392 7 5 <i>b</i>	9,447 15 5 ^b	1,517 18 2	12,160 2 7 ^b	8,422 2 2 ^b
	£4,352,859 10 5	326,474 3 9	238,572 11 9	218,679 15 4	201,477 0 9

a For maintenance of Convalescent Homes.

c Also £25,102. 10s. to Capital.

d See note *m*.

e See note *n*.

b Includes certain Legacies (see lists on pages 80 to 85), and (in 1902-3) £25,102. 10s. from Coronation Gift.

Total Legacies for Capital to 31st December, 1925, amount to £457,597. 5s. 9d.

EXPENDITURE.

	1897-1915 (Nineteen years)	1916	1917	1918	1919
	£ s. d.	£ s. d.	£ s. d.	£ s. d.	£ s. d.
Amount distributed :—					
Hospitals, Ordinary distribution <i>l</i> ...	2,048,476 5 0	162,500 0 0	181,000 0 0	190,000 0 0	218,000 0 0 ^d
„ Emergency, July 5, 1920 ...	—	—	—	—	—
„ Surplus Red Cross Fund ...	—	—	—	—	—
„ Combined Appeal ...	—	—	—	—	—
„ Wells Legacies ...	—	—	—	—	—
Convalescent Homes (1898-1925)	33,178 0 0	1,965 0 0	1,950 0 0	2,175 0 0	3,230 0 0
Consumption Sanatoria (1908-1921)	24,922 0 0	5,535 0 0	7,050 0 0	7,825 0 0	8,770 0 0
Total	2,106,576 5 0 <i>m n</i>	170,000 0 0	190,000 0 0	200,000 0 0	230,000 0 0
Expenses	53,561 10 0	3,161 2 3	3,460 10 0	3,672 19 2	4,085 17 9
	£2,160,137 15 0	173,161 2 3	193,460 10 0	203,672 19 2	234,085 17 9

l The awards include in some cases conditional grants that subsequently lapsed, viz. 1900, £250; 1903, £409. 16s. 7d.; 1906, £1,000; 1907, £3,000; 1908, £1,000; 1910, £2,000; 1912, £500; 1919, £2,000: Total £10,159. 16s. 7d.

m Total increased by £31,500 supplementary Grants in respect of a special donation from Sir Ernest Cassel in 1911.

n Total increased by £28,000 supplementary Grants in respect of a special donation from Sir Ernest Cassel in the form of 4½% War Loan Scrip, 1925-45, in 1915.

Years since the Establishment of the Fund

years in detail).

1920	1921	1922	1923	1924	1925	Total to Dec. 31, 1925	Average to Dec. 31, 1925
£ s. d. 22,831 11 5 27,091 18 0 16,000 0 0 — 200 0 0 114,099 7 2 35,614 13 11 — — — 215,837 10 6 255,364 19 99 — 471,202 10 3 9,228 16 2b 480,431 6 5	£ s. d. 23,261 5 9 27,042 10 7 15,000 0 0 — 200 0 0 107,260 4 1 79,895 5 9 — — — 252,659 6 2 4,112 12 11 — 256,771 19 1 18,007 6 4b 274,779 5 5	£ s. d. 18,224 5 10 16,610 19 9 15,000 0 0 — 200 0 0 113,973 19 3 912,766 1 4 — — — 1,076,775 6 2 — 250,000 0 0 1,326,775 6 2 24,567 1 5b 1,351,342 7 7	£ s. d. 19,246 16 5 14,068 10 2 14,500 0 0 — 200 0 0 144,101 12 1 225,398 17 5 — — — 417,515 16 1 — 145,113 1 0 562,628 17 1 12,767 15 8b 575,396 12 9	£ s. d. 19,751 6 2 22,659 2 5 14,500 0 0 15,000 0 0 200 0 0 142,232 9 10 198,006 10 3 — — — 412,349 8 8 — — — 122 15 5b 412,472 4 1	£ s. d. 21,983 13 11 22,629 2 11 15,000 0 0 20,000 0 0 200 0 0 165,283 19 10 159,534 14 6 — — — 404,631 11 2 — — — 9,241 6 3b 413,872 17 5	£ s. d. 784,504 17 2 688,956 18 10 383,000 0 0 35,000 0 0 4,000 0 0 2,101,638 3 2 2,793,484 9 1 11,000 0 0 34,883 0 6 94,424 6 3 6,880,891 15 0 259,477 12 8 395,113 1 0 7,535,482 8 1,310,875 7 0b 8,846,357 15 8	£ s. d. 25,327 15 0 23,757 2 0 14,185 3 0g 17,500 0 0h 200 0 0i 72,470 5 0 96,327 1 0 1,000 0 0j — — — 45,202 12 0 305,046 16 0k

f Includes Special Donation £35,000 from Viscount Astor.
i Average of 11 years.

g Average of 27 years.
h Average of 2 years.
k Average of total receipts 29 years.

i Average of 20 years.

1920	1921	1922	1923	1924	1925	Total to Dec. 31, 1925	Average to Dec. 31, 1925
£ s. d. 190,000 0 0 250,000 0 0p 250,000 0 0q — — 3,580 0 0 6,420 0 0 700,000 0 0 5,484 9 4 705,484 9 4	£ s. d. 210,000 0 0 — 8,438 0 0q — — 3,930 0 0 6,070 0 0 228,438 0 0 7,208 13 6 235,646 13 6	£ s. d. 215,000 0 0 — — 250,000 0 0 — 5,000 0 0 — 470,000 0 0 8,607 12 10 478,607 12 10	£ s. d. 233,000 0 0 — — 115,000 0 0 — 2,000 0 0 — 350,000 0 0 8,904 17 6 358,904 17 6	£ s. d. 233,000 0 0 — — — 81,000 0 0v 2,000 0 0 — 316,000 0 0 10,614 16 11 326,614 16 11	£ s. d. 243,000 0 0 — — — 57,000 0 0v 2,000 0 0 — 302,000 0 0 10,420 14 7 312,420 14 7	£ s. d. 4,123,976 5 0 250,000 0 0 258,438 0 0 365,000 0 0 138,000 0 0 61,008 0 0 66,592 0 0 5,263,014 5 0 119,183 3 10 5,382,197 8 10	£ s. d. 176,732 18 0r — — — 2,178 17 0s 4,756 11 0t 4,109 15 0u 185,242 13 0v

o Amount increased mainly to help the Hospitals to meet the cost of renewals and repairs deferred during the war.

p £250,000 distributed out of accumulated funds in emergency grants to assist the Hospitals, having regard to their pressing needs.

q £250,000 distributed on behalf of the Joint Committee of the British Red Cross Society and the Order of St. John of Jerusalem on July 23 1920, in aid of schemes of extension or improvement, together with net interest on deposit after deducting expenses.

r After allowing for lapsed grants. See note l.

s Average of 28 years.

t Average of 14 years.

u Average of total distribution and expenses 29 years.

v Special distribution mainly towards extensions and improvements, including additional accident beds.

King Edward's Hospital Fund for London.

SUBSCRIBERS AND DONORS

1925

I. .

											Annual Subscription.			
											<i>£</i>	<i>s.</i>	<i>d.</i>	
His Majesty The King	1,000	0	0	
Her Majesty The Queen	105	0	0	
Her late Majesty Queen Alexandra...		25	0	0	
H.R.H. The Prince of Wales	100	0	0	
H.R.H. The Duke of York	25	0	0	
H.R.H. Prince Henry	25	0	0	
H.R.H. Prince George	25	0	0	
H.R.H. Princess Mary, Viscountess Lascelles		25	0	0	
H.R.H. The Duchess of York	25	0	0	
H.R.H. The Duke of Connaught	50	0	0	
H.R.H. The Princess Royal	5	5	0	
H.R.H. The Princess Victoria	5	0	0	
Princess Victoria, Marchioness of Milford Haven	1	1	0	
											<i>£</i> 1,416	6	0	

II.

A.

	Annual Subscription £ s. d.	Donation or other Contribution £ s. d.
A. B. Y. ...	5 5 0	—
A. G. ...	1 1 0	—
A. H. ...	1 1 0	—
A. M. ...	2 2 0	—
A. M. D. P. ...	1 1 0	—
A. Z. E. ...	—	5 0 0
Abbey Lodge of Freemasons, Westminster, No. 2030 ...	4 4 0	—
Abbott, Fredk. James	2 0 0	—
Abbott, Misses A. & C. ...	0 5 0	—
Abbott, Mrs. A. E.	—	0 10 0
"A Customer" ...	—	40 0 0
Adkin, F. N. ...	2 2 0	—
Agnew, Philip Leslie	2 2 0	—
Aird, M. R. ...	2 2 0	—
Aird, Miss G. ...	1 1 0	—
Aldridge, Mary Ann	0 10 0	—
Alexanders Discount Co. Ltd. ...	—	26 5 0
Allard, W. ...	2 2 0	—
Allchin, Thomas ...	2 0 0	—
Allen, Bernard M. ...	1 1 0	—
Allen, H. C. ...	10 0 0	—
Allen, Solly & Co.	10 10 0	—
"Allenswood" ...	3 0 0	—
Allfrey, Lt.-Col. Moubray ...	1 1 0	—
Allfrey, Hon. Mrs.	0 10 0	—
Alston, Miss C. M.	0 5 0	—
Amphill, The Lady	5 0 0	—
"An Anonymous Donor" ...	—	2,250 0 0
"An Anonymous Friend" ...	3 0 0	—
Ancaster, Earl of ...	5 0 0	—
Anderson, James ...	1 1 0	—
Anderson, Mrs. C. C.	—	2 2 0
Anderson, Sir Alan G., K.B.E. ...	105 0 0	—
Andrew, Miss ...	1 0 0	—
Anon. ...	2 2 0	—
Anon. ...	—	5 10 0
Anonymous ...	—	8,272 12 0
Ditto ...	—	6,000 0 0
Ditto ...	—	500 0 0
Ditto ...	—	366 7 0
Ditto ...	50 0 0	—
Ditto ...	25 0 0	—
Ditto ...	21 0 0	—
Ditto ...	—	20 0 0
Ditto ...	—	20 0 0
Carried forward	£273 8 0	17,508 6 0

B.

	Annual Subscription £ s. d.	Donation or other Contribution £ s. d.
Brought forward	273 8 0	17,508 6 0
Anonymous ...	—	10 0 0
Ditto ...	—	5 5 0
Ditto ...	—	5 0 0
Ditto ...	3 3 0	—
Ditto ...	—	2 2 0
Ditto ...	1 1 0	—
Ditto ...	1 0 0	—
Ditto ...	1 0 0	—
Ditto ...	—	1 0 0
Ditto ...	—	1 0 0
Ditto ...	0 5 0	0 10 0
Ditto ...	—	0 2 6
Aquascutum, Ltd.	—	5 5 0
Army and Navy Co- operative Society, Ltd. ...	52 10 0	—
Ash, Arthur E. ...	10 10 0	—
Ashby, Frank Robotham ...	1 1 0	—
Ashby, Mrs. Rose E.	1 1 0	—
Ashhurst, Francis Henry ...	2 2 0	—
Ashton, Percy ...	8 8 0	—
Ashton, Mrs. Percy	—	3 3 0
Aspinall, Butler, K. C.	1 1 0	—
Asprey & Co., Ltd.	5 5 0	—
Astor Charitable Fund ...	10 0 0	—
Atkin, Geo. Duck- worth ...	2 2 0	—
Atkinson, Maj. T. H. H. ...	5 0 0	—
Ayres, Charles James	1 1 0	—
	£379 18 0	17,542 13 6

	Annual Subscription £ s. d.	Donation or other Contribution £ s. d.
Babington, Lt.-Col. Stephen ...	1 0 0	—
Bacon, Richard C.	10 0 0	—
Baden-Powell, Lt.- Gen. Sir Robert S. S., Bt., G.C.V.O., K.C.B.	2 2 0	—
Bagehot, Miss W.	5 0 0	—
Bailey, John Cann	5 0 0	—
Baily, Mrs. E. A. ...	0 10 6	—
Baines, Mrs. C. ...	1 1 0	—
Baird & Tatlock (London), Ltd. ...	10 10 0	—
Baker, A. Conyers	—	2 2 0
Baker, Chas. J. ...	1 0 0	—
Baker, Herbert, A.R.A. ...	10 10 0	—
Balfour, Williamson & Co. ...	250 0 0	—
Balleine, Francis Ernest ...	—	4 19 10
Bank of England ...	—	250 0 0
Barber, Miss A. H.	50 0 0	—
Barber, Miss Elsie M.	5 0 0	—
Barber, Rev. W. T. A., D.D. ...	2 2 0	—
Barchard Mrs. C. ...	2 2 0	—
Barclay, Mrs. F. M.	2 10 0	—
Barclays Bank Ltd.	—	100 0 0
Baring Brothers & Co., Ltd. ...	1,000 0 0	—
Baring, Maj. Francis C. ...	1 1 0	—
Barker, E. Cecil ...	2 2 0	—
Barnard, Mrs. T. H.	1 0 0	—
Barnes, Col. O., C.B.	1 0 0	—
Barnes, Maj. E., I.S.C. ...	0 10 0	—
Barnett, A. J., & Mrs.	2 2 0	—
Barnett, Capt. William ...	1 0 0	—
Barrett, Mrs. S. L.	—	10 0 0
Barrow, Ernest R.	1 1 0	—
Bartram, Miss Kathleen ...	1 1 0	—
Basden, Mr. & Mrs. E. D. ...	—	20 0 0
Bass, Ratcliff & Gretton, Ltd. ...	—	105 0 0
Bates, Mrs. M. E.	1 1 0	—
Bates, R. G. ...	—	5 0 0
Bather, F. A., F.R.S.	0 10 0	—
Bathurst, Earl, C.M.G.	6 0 0	—
Batstone, R. R. ...	1 0 0	—
Batten, George Beckett, M.D. ...	0 5 0	—
Bawden Fund, The	—	200 0 0
Carried forward	£1,378 0 6	697 1 10

	Annual Subscription			Donation or other Contribution		
	£	s.	d.	£	s.	d.
Brought forward	1,378	0	6	697	1	10
Baxter, Robert						
Dudley ...	1	1	0	—		
Beardshaw, Wilfred	1	1	0	—		
Bearsted, Viscount	—			100	0	0
Beever, Capt. H. H.	—			2	2	0
Beevor, Mrs. Rowland	—			1	0	0
Begg, Comm. J. M.	0	10	0	—		
Beit, Sir Otto, Bt., K.C.M.G.	100	0	0	—		
Beith, Mrs.	—			0	10	0
Bell, Miss L. G.	1	1	0	—		
Bell, Sir Hugh, Bt.	2	2	0	—		
Bell, Walter	—			50	0	0
Bellamy, Miss Louise	0	2	6	—		
Benjamin, Mrs. Frank D.	1	1	0	—		
Benn, Mrs. E. M.	2	0	0	—		
Bennett, Alfred E. E.	1	1	0	—		
Bennett, Miss	1	1	0	—		
Bennett, Richard A.	2	0	0	—		
Bensinger, Louis	2	2	0	—		
Bentley, R. H.	5	5	0	—		
Bethune, Comm. H. L., and Mrs.	1	1	0	—		
Bevan, Hon. Mrs. R. Yorke	1	1	0	—		
Bewley, Miss Mary W.	2	2	0	—		
Bewley, Robert	2	2	0	—		
Bickersteth, Miss M. L.	50	0	0	—		
Birch, Wm. Samuel	1	1	0	—		
Blaikie, Adrian	1	1	0	—		
Blaikie, James, & Mrs.	0	10	6	—		
Blake, Fredk.	5	0	0	—		
Bland, Mrs.	1	1	0	—		
Blaxland, W. A.	1	1	0	—		
Blythwood, Maj. the Lord	1	1	0	—		
Bolton, Lewis	0	2	6	—		
Bolton, Miss C. K.	1	1	0	—		
Bolus, Alfred J.	1	1	0	—		
Bond, H. Pomeroy	3	0	0	—		
Bond, Miss	1	1	0	—		
Bonvalot, Mrs.	10	0	0	—		
Bosanquet, Richd. A.	1	1	0	—		
Boston, Lord	2	2	0	—		
Boulton, Miss Gertrude	0	10	0	—		
Bourdin, Mrs. M. L.	0	10	6	—		
Bourne, His Eminence Cardinal	2	2	0	—		
Bouverie, Henry H. Pleydell	5	0	0	—		
Bovill, Hon. Mrs.	1	0	0	—		
Bovill, Walter Denman	1	1	0	—		
Bowen, J. C. G.	—			5	0	0
Bower, G. C.	1	0	0	—		
Carried forward	£1,596	1	6	855	13	10

	Annual Subscription			Donation or other Contribution		
	£	s.	d.	£	s.	d.
Brought forward	1,596	1	6	855	13	10
Bowman, John						
Herbert ...	5	5	0	—		
Bowring, Mrs. G. E.	1	0	0	—		
Bowyear, Henry W. T., C.B.	5	0	0	—		
Bowyer, Lieut.-Col. W. G.	5	0	0	—		
Bowyers, The Worshipful Company of	30	0	0	—		
Boycott, Miss	1	1	0	—		
Boyd, Mrs.	1	1	0	—		
Boyle, Col. G. E.	1	0	0	—		
Boyson, Miss	0	10	0	—		
Braby, Cyrus	1	1	0	—		
Bradford, Ida, Countess of	1	1	0	—		
Bradford, Henry	0	10	0	—		
Bramwell, Miss	1	0	0	—		
Brand, Fred. J.	0	5	0	—		
Brand, Hon. Robert H., C.M.G.	—			20	0	0
Brassey, Maj. Edwin P.	50	0	0	—		
Breed, Miss	0	5	0	—		
Brenton, Henry S.	1	1	0	—		
Brickwood, Sir John	3	3	0	—		
Bridgeman, C. G. O.	5	0	0	—		
Bridger, Frederick	5	0	0	—		
Brighton, J. J.	—			100	0	0
Bristowe, Hon. Leonard S.	1	1	0	—		
British Charities Association, The	—			20,000	0	0
British, Foreign & Colonial Corporation Ltd., Staff...	1	0	0	—		
Brooke, John Reeve	2	2	0	—		
Brooks, Hon. Herbert W.	20	0	0	—		
Brooks, Mrs.	1	1	0	—		
Brown, Admiral F. Clifton, C.B., C.M.G.	20	0	0	—		
Brown, Brig.-Gen. H. Clifton	5	0	0	—		
Brown, Henry	1	1	0	—		
Brown, Mrs. S. K.	—			1	1	0
Brown, Shipley & Co.	—			52	10	0
Brown, William, & Co. Ltd., & Charles Knight & Co., Ltd.	—			21	0	0
Browne, Col. Arthur N. E.	0	10	0	—		
Browne, Geo. G.	10	0	0	—		
Broxholm, Mrs.	1	1	0	—		
Bruce-Gardyne, I. M.	—			3	0	0
Bruxner, Miss	1	1	0	—		
Buchanan, James & Co. Ltd.	10	10	0	—		
Buckingham, Mrs. K. E.	—			5	0	0
Bucknill, S. P. B.	2	2	0	—		
Bull, Miss Leila	2	2	0	—		
Bullen, Miss	0	2	0	—		
Bulloch Brothers & Co., Ltd.	2	2	0	—		
Carried forward	£1,794	19	6	21,058	4	10

	Annual Subscription			Donation or other Contribution		
	£	s.	d.	£	s.	d.
Brought forward	1,794	19	6	21,058	4	10
Bullock, Col. Robert	1	0	0	—		
Bullock, Miss E.	20	0	0	—		
Bulwer, Mrs. H.	1	1	0	—		
Bunbury, Sir Henry C. J., Bt.	5	0	0	—		
Burchell, Miss	0	2	6	—		
Burge, Geo. S.	1	1	0	—		
Burnand, Misses A. and M. C.	0	5	0	—		
Burnell, W. A.	2	2	0	—		
Burnell-Milnes, Maj. E. A.	2	2	0	—		
Burridge, Paymaster Comm., R. A. M.	—			2	0	0
Burroughs, Wellcome & Co.	—			10	10	0
Burrows, Mrs. Saml.	100	0	0	—		
Burton, Son & Sanders, Ltd.	—			100	0	0
Bury, H. E. & W.	1	1	0	—		
Busby, Miss	1	1	0	—		
Bushman, Maj.-Gen. Sir H. A., K.C.B.	1	1	0	—		
Buttanshaw, Col. E. T.	1	0	0	—		
Buxton, Mrs. E. N.	3	0	0	—		
Buxton, Mrs. Gerald	5	0	0	—		
£1,939	16	0	21,170	14	10	

C.

C.				Annual Subscription			Donation or other Contribution			Annual Subscription				Donation or other Contribution		
				£	s.	d.	£	s.	d.	£	s.	d.	£	s.	d.	
				Brought forward						Brought forward						
C.	—	—	—	213	5	0	56	8	6	846	1	0	
C. H. M. T.	1	1	0	2	2	0	—	—	—	1	1	0	
C. S. A.	52	10	0	—	—	—	—	—	—	1	0	0	
C. S. G. C.	5	5	0	—	—	—	—	—	—	10	10	0	
C. W. B. "In	—	—	—	—	—	—	—	—	—	10	10	0	
Memoriam, July	—	—	—	—	—	—	—	—	—	10	10	0	
26, 1890"	1	0	0	—	—	—	—	—	—	1	1	0	
C. X. R.	—	—	—	—	—	—	—	—	—	0	10	0	
Caffyn, F. Percy	1	1	0	—	—	—	—	—	—	—	—	—	
Caird & Rayner	5	0	0	—	—	—	—	—	—	1	1	0	
Cairns, Lady Con-	—	—	—	—	—	—	—	—	—	—	—	—	
stance	1	0	0	—	—	—	—	—	—	—	—	—	
Caldecott, Mrs.	—	—	—	—	—	—	—	—	—	—	—	—	
M. H.	2	2	0	—	—	—	—	—	—	—	—	—	
Caldwell, Mrs. H.	1	1	0	—	—	—	—	—	—	—	—	—	
Calkin, H. Bernard	3	3	0	—	—	—	—	—	—	—	—	—	
Cameron, Ralph A.	1	1	0	—	—	—	—	—	—	—	—	—	
Campbell, Hon. Mrs.	—	—	—	—	—	—	—	—	—	—	—	—	
Ronald	1	0	0	—	—	—	—	—	—	—	—	—	
Campbell, Miss	—	—	—	—	—	—	—	—	—	—	—	—	
F. M.	—	—	—	—	—	—	—	—	—	—	—	—	
Campbell, Miss H. K.	1	2	6	—	—	—	—	—	—	—	—	—	
Cardale, Miss A. B.	1	1	0	—	—	—	—	—	—	—	—	—	
Cardale, Miss M. L.	1	1	0	—	—	—	—	—	—	—	—	—	
Carden, Mrs. George	0	10	6	—	—	—	—	—	—	—	—	—	
Cardew, Miss	1	0	0	—	—	—	—	—	—	—	—	—	
Carless, Thos.	—	—	—	—	—	—	—	—	—	—	—	—	
James	—	—	—	—	—	—	—	—	—	—	—	—	
Carlyle School	—	—	—	—	—	—	—	—	—	—	—	—	
(L.C.C., Chelsea)	—	—	—	—	—	—	—	—	—	—	—	—	
(from the Cot Fund)	5	0	0	—	—	—	—	—	—	—	—	—	
Carpenter-Garnier, J.	5	0	0	—	—	—	—	—	—	—	—	—	
Carrington & Co.,	—	—	—	—	—	—	—	—	—	—	—	—	
Ltd.	5	5	0	—	—	—	—	—	—	—	—	—	
Castle Lodge of	—	—	—	—	—	—	—	—	—	—	—	—	
Freemasons, No.	—	—	—	—	—	—	—	—	—	—	—	—	
1621	1	1	0	—	—	—	—	—	—	—	—	—	
Caterham Lodge,	—	—	—	—	—	—	—	—	—	—	—	—	
No. 2095, and	—	—	—	—	—	—	—	—	—	—	—	—	
East Surrey	—	—	—	—	—	—	—	—	—	—	—	—	
Lodge, No. 2769	—	—	—	—	—	—	—	—	—	—	—	—	
Catmur, Albert Val	0	5	0	—	—	—	—	—	—	—	—	—	
Cavan, Gen. Earl of,	—	—	—	—	—	—	—	—	—	—	—	—	
K.P., G.C.M.G.	5	0	0	—	—	—	—	—	—	—	—	—	
Chamier, Mrs. D. L.	1	1	0	—	—	—	—	—	—	—	—	—	
Champernowne, Mrs.	—	—	—	—	—	—	—	—	—	—	—	—	
Walter	1	1	0	—	—	—	—	—	—	—	—	—	
Champion & Slee,	—	—	—	—	—	—	—	—	—	—	—	—	
Ltd.	—	—	—	—	—	—	—	—	—	—	—	—	
Chance, J. Frederick	10	0	0	—	—	—	—	—	—	—	—	—	
Chandler, Edw. Alf.	1	1	0	—	—	—	—	—	—	—	—	—	
Channell, Rt. Hon.	—	—	—	—	—	—	—	—	—	—	—	—	
Sir A. M.	5	5	0	—	—	—	—	—	—	—	—	—	
Channon, Henry J.	2	0	0	—	—	—	—	—	—	—	—	—	
Chapman, Mrs.	—	—	—	—	—	—	—	—	—	—	—	—	
L. E.	0	10	0	—	—	—	—	—	—	—	—	—	
Charles, Mrs.	1	0	0	—	—	—	—	—	—	—	—	—	
Chater, Col. V.	1	1	0	—	—	—	—	—	—	—	—	—	
Chater, L. G.	1	1	0	—	—	—	—	—	—	—	—	—	
Cheam School,	—	—	—	—	—	—	—	—	—	—	—	—	
Surrey, Collection	—	—	—	—	—	—	—	—	—	—	—	—	
in School Chapel	—	—	—	—	—	—	—	—	—	—	—	—	
Chelmsford, Viscount,	—	—	—	—	—	—	—	—	—	—	—	—	
G.C.M.G.	5	0	0	—	—	—	—	—	—	—	—	—	
Child & Co.	52	10	0	—	—	—	—	—	—	—	—	—	
Chilprufe Manufac-	—	—	—	—	—	—	—	—	—	—	—	—	
turing Co., Ltd.	5	5	0	—	—	—	—	—	—	—	—	—	
China Navigation	—	—	—	—	—	—	—	—	—	—	—	—	
Co., Ltd.	25	0	0	—	—	—	—	—	—	—	—	—	
Carried forward	£213	5	0	56	8	6	Carried forward	£846	1	0	180	18	8	189	1	8

Brought forward	£	s.	d.	£	s.	d.
Conway, Miss ...	1	1	0	—	—	—
Conybeare, Miss H.	1	0	0	—	—	—
Cook, Son & Co. (St. Paul's), Ltd.	10	10	0	—	—	—
Cook, Thos., & Son, Ltd. ...	10	10	0	—	—	—
Cooke, Lady Mary	1	1	0	—	—	—
Cooper, Comm.H.E. Spencer ...	0	10	0	—	—	—
Cooper, Henry Harton ...	1	1	0	—	—	—
Cooper, Miss J. S....	0	5	0	—	—	—
Cooper, Mrs. Harry	1	1	0	—	—	—
Cope, Sir Arthur Stockdale, R.A.	2	0	0	—	—	—
Corry, Robert ...	50	0	0	—	—	—
Cory, Wm., & Son, Ltd. ...	105	0	0	—	—	—
Coryton, Mrs. E. A.	1	0	0	—	—	—
Cossart, Miss Emily A. C. ...	1	0	0	—	—	—
Courtenay, Miss A. M. ...	0	10	0	—	—	—
Courtenay, Miss A.J.	0	10	6	—	—	—
Courtenay, Miss L.	0	5	0	—	—	—
Courthope, Robert	5	5	0	—	—	—
Courtney, Henry G.	5	0	0	—	—	—
Coutts & Co. ...	250	0	0	—	—	—
Coward, Edward ...	50	0	0	—	—	—
Cowie, E. J. H. ...	1	1	0	—	—	—
Cowland, John Andrew ...	2	2	0	—	—	—
Cowley-Brown, F. L. C. ...	1	1	0	—	—	—
Craggs, Sir John, M.V.O. ...	10	0	0	—	—	—
Crampton, Mrs. ...	0	5	0	—	—	—
Crappier, Thos., & Co., Ltd. ...	—	—	—	3	3	0
Crawford, Lady ...	5	5	0	—	—	—
Crawford, Sir Home- wood, C.V.O. ...	5	5	0	—	—	—
Cresswell, A. Cresswell	1	1	0	—	—	—
Crewe, Marquess of, K.G. ...	10	0	0	—	—	—
Crichton, Alexander W., and Mrs. ...	1	1	0	—	—	—
Crichton Bros. ...	1	1	0	—	—	—
Crichton, Mrs. C.M.	4	0	0	—	—	—
Croft, Miss Mary L.	1	1	0	—	—	—
Crosby, Miss A. D.	—	—	—	5	0	0
Cross, J. C. ...	10	10	0	—	—	—
Crosse, T. Warren	3	3	0	—	—	—
Crosthwaite, Mrs. H. F. ...	1	1	0	—	—	—
Culverwell, W. C....	0	10	6	—	—	—
Cunliffe, W. F. ...	1	1	0	—	—	—
Curteis, Brig.-Gen. F. A., C.B., C.M.G. ...	1	0	0	—	—	—
Curtis, Miss ...	1	1	0	—	—	—
Curtois, Miss M. A.	0	10	6	—	—	—
Carried forward	£1,405	10	6	189	1	8

	Annual Subscription			Donation or other Contribution		
	£	s.	d.	£	s.	d.
Brought forward	1,405	10	6	189	1	8
Curwen, Mrs.						
Chaloner ...	1	1	0			
Cust, Capt. Sir						
Charles L., Bt.,						
G.C.V.O., R.N.				100	0	0
Cuthbertson, T. ...	2	2	0			
"Cypher" ...				15	15	0
Czarnikow, C., Ltd.	10	0	0			
	£1,418	13	6	304	16	8

	Annual Subscription			Donation or other Contribution		
	£	s.	d.	£	s.	d.
Brought forward	53	3	0	50	0	0
Davies, Miss Mary	1	1	0			
Davies, Rev. Canon						
A. W. ...	100	0	0			
Davis, Alexander ...	1	1	0			
Davis, A. R. ...	1	1	0			
Davis, John W. ...	2	2	0			
Dawkins, Mrs. Geo.						
H. ...	5	0	0			
Day, E. H. ...	10	10	0			
Day, Miss Nora ...				5	0	0
de Beaufort, Henry	3	3	0			
de Bertodano, Chas.						
E. ...	1	1	0			
de Bertodano, Miss	1	1	0			
de Bunsen, Lady ...	2	0	0			
Decies, Dowager						
Lady ...	1	1	0			
Degenhardt, Mrs. G.	1	1	0			
de La Chere, Miss	2	0	0			
de la Rue, Stuart ...	10	10	0			
Deloitte, Plender,				52	10	0
Griffiths & Co. ...				21	0	0
Densham, W. Cecil						
de Pass, Charles ...	15	0	0			
de Pontigny, V.						
Henry ...	1	1	0			
De Rougemont,						
Arthur Francis ...	1	1	0			
de Rougemont, E. F.	1	1	0			
Desart, Earl of,						
K.P. ...	1	1	0			
Devas, H. G. ...	5	0	0			
de Vitre, Miss ...	1	0	0			
Devonshire, Duke of,						
K.G. ...	5	0	0			
Dewar, John, &				10	10	0
Sons, Ltd. ...						
Dewey, Sir Thos.,						
Bt. ...	5	5	0			
Deyong, S. ...	1	1	0			
Dickins, Herbert						
Arthur ...	1	1	0			
Dickinson, Miss						
Annie J....	1	0	0			
Dickson, Mrs. ...	1	0	0			
Dingwall, Rev.				1	1	0
Walter M. ...						
Dobson, Miss ...	2	2	0			
Dodd, William A.	0	5	0			
Dodgson, Campbell,						
C.B.E. ...	6	6	0			
Donelly, Lieut. F.	0	5	0			
Donner, Robert C.	2	2	0			
Donoughmore, Earl						
of, K.P. ...	5	0	0			
Doré, Miss ...				2	0	0
Douglas - Pennant,						
Hon. Gertrude						
A. E. ...	2	0	0			
Douglas - Pennant,						
Hon. Mary G. ...	2	0	0			
Doverdale, Lord ...	25	0	0			
	£280	6	0	142	1	0

	Annual Subscription			Donation or other Contribution		
	£	s.	d.	£	s.	d.
Brought forward	280	6	0	142	1	0
Dowding, Mrs. M.J.						
D'Oyly, Capt. W.						
H., R.N. ...	0	5	0			
Drapers, The Wor-						
shipful Company						
of ...	4,000	0	0			
Drought, Mrs. J. A.						
H. ...	1	0	0			
Druce, K. P. ...				3	3	0
Druce, W. G. ...				5	0	0
Drummond, Hon.						
Frances Mary ...	1	0	0			
Du Buisson, Arthur E.	1	1	0			
Du Cane, Louis ...	2	2	0			
Dudgeon, William						
Le Geyt... ..	1	1	0			
Duff, Mr. & Mrs.						
Daniel ...				20	0	0
Dugdale, Col. Frank,						
C.V.O. ...	5	0	0			
Duggin, J. F., &						
Co., Ltd. ...				2	2	0
Duncombe, Miss ...	1	0	0			
Dunkelsbuhler & Co.	25	0	0			
Dunlop, Miss ...	3	3	0			
Dunn, Mrs. M. H.	1	1	0			
Duprey, Mrs. F. ...	5	5	0			
Durlacher Bros. ...	5	5	0			
Dutton, Sir						
Frederick ...	1	0	0			
Duval, H. P., C.I.E.	3	3	0			
Dynevor, Lord ...	5	0	0			
Dyson, A. E. ...	1	1	0			
	£4,344	15	0	172	6	0

D

D. G. ...	1	0	0			
"Daily Telegraph,"						
Proprietors of the				50	0	0
Dairy Supply Co.,						
Ltd. ...	5	5	0			
Dalgety, Maj. F. J.	10	0	0			
Dalton, Miss ...	1	1	0			
Dann, Miss A. E. ...	1	1	0			
Dann, Miss Edith E.	1	1	0			
Dartmouth, Earl of,						
K.C.B. ...	20	0	0			
Dashwood, Mrs. E. F.	1	0	0			
Dautesey, Mrs. ...	2	2	0			
Davenport, Alfred ...	1	0	0			
Davenport, Horace	2	2	0			
Davey, Arthur C. ...	1	1	0			
Davey, Lt. - Col.						
Hon. H. S., C.M.G.	1	0	0			
Davidson, Col. F.						
M. ...	0	10	0			
Davies, Ben ...	5	0	0			
Carried forward	£53	3	0	50	0	0

Carried forward £280 6 0 142 1 0

E.

	Annual Subscription £ s. d.	Donation or other Contribution £ s. d.
E. E. B. ...	2 2 0	—
E. H. ...	5 5 0	—
E. H. B. ...	20 0 0	—
Eardley-Wilmot, Rev. Prebendary		
E. A. ...	1 1 0	—
Ebden, Mrs. R. P.	1 0 0	—
Ebsworth, Miss ...	1 1 0	—
Eccles, George		
William ...	1 1 0	—
Eccles, Miss ...	0 10 6	—
Eccles, Yvon R.	2 2 0	—
Edbery, Miss M.	—	1 0 0
Eden, Hon. Agnes	0 10 6	—
Eddis, Mrs. ...	—	1 0 0
Edmonds, Orr & Co., Ltd. ...	2 2 0	—
Edwardes, Miss		
J. C. H. Hope...	1 0 0	—
Edwards, D. E. ...	—	2 2 0
Egerton, Lady		
Mabelle, C.B.E.	—	5 5 0
Eggers, Albrecht ...	1 1 0	—
Elgood, Frank M., O.B.E. ...	2 0 0	—
Elliott-Lockhart, Mrs. P. C. ...	5 0 0	—
Ellenborough, Beatrice, Lady ...	1 1 0	—
Ellerman, Sir John R., Bt., C.H. ...	500 0 0	—
Ellice, Miss ...	0 5 0	—
Elliot, Sir Francis E. H., G.C.M.G., G.C.V.O. ...	2 2 0	—
Elliot, William Gerald ...	1 1 0	—
Elliott, Mrs. H. M.	2 0 0	—
Ellis, Arthur Lee ...	1 1 0	—
Ellis, Montague ...	1 1 0	—
Ellis, Mrs. A. L.	0 5 0	—
Ellison, John James Joseph ...	0 10 0	—
Elveden, Viscount, C.B., C.M.G., M.P. ...	130 0 0	—
Elwes, Miss ...	2 2 0	—
Epstein Bros. ...	—	2 2 0
Epstein, Mrs. ...	2 12 6	—
Ettlinger, Julius ...	0 10 6	—
Ettlinger, P. ...	1 1 0	—
Evans, Major G. A. P. ...	1 1 0	—
Evans, Richardson, & Mrs. ...	25 0 0	—
Evans, Ulrick R. ...	2 0 0	—
"Evelyn" ...	1 1 0	—
Carried forward	£720 10 0	11 9 0

	Annual Subscription £ s. d.	Donation or other Contribution £ s. d.
Brought forward	720 10 0	11 9 0
Everard, Mrs. ...	0 10 0	—
Everett, Major Max- well, D.S.O. ...	0 5 0	—
Eyre, Adml. F. G.	—	3 3 0
	£721 5 0	14 12 0

F.

F. ...	1 0 0	—
F. F. P. ...	0 10 0	—
F. H. K. D. ...	10 0 0	—
F. S. ...	2 2 0	—
F. W. L. ...	3 0 0	—
Fanghanel, P. ...	1 1 0	—
Fanning, Frederick Charles ...	1 1 0	—
Fargus, Hy. Robert	1 1 0	—
Farrer, Bryan ...	2 2 0	—
Faussett, Capt. P. G. Godfrey ...	0 5 0	—
Fawcett, Miss ...	0 10 0	—
Fawcett, Miss E. A.	1 0 0	—
Fawkes, Adml. Sir W. H., G.C.B., K.C.V.O. ...	1 1 0	—
Featherstone, Fred.	1 1 0	—
Fenwick, Miss ...	1 1 0	—
Ferguson, Miss Agnes M. ...	0 10 0	—
Ferry, Albert J. ...	1 1 0	—
Ferry, C. E., & Sons	1 1 0	—
Few, Robert Ernald	1 1 0	—
Field, Charles ...	1 1 0	—
Field, Miss E. ...	1 0 0	—
Fildes, Sir Luke, K.C.V.O., R.A.	2 0 0	—
Finey, Capt. J. ...	0 5 0	—
Finzi, Mrs. Daniel	1 1 0	—
Fitch, Herbert ...	1 1 0	—
FitzRoy, Sir Almeric, K.C.B., K.C.V.O.	5 0 0	—
Fladgate & Co. ...	10 10 0	—
Fleming, Robert ...	625 0 0	—
Fletcher-Adams, Mrs. T. ...	—	1 1 0
Carried forward	£677 6 0	1 1 0

	Annual Subscription £ s. d.	Donation or other Contribution £ s. d.
Brought forward	677 6 0	1 1 0
Floris, Jaimes (1926 £1 1s.)	—	—
Foot, E. S. ...	1 1 0	—
Forbes-Robertson, Sir Johnston ...	1 0 0	—
Foss, Miss ...	0 10 6	—
Foster, Mrs. Jean...	—	1 1 0
Fowler, Robert ...	0 10 0	—
Foy, Walter ...	1 1 0	—
Frampton, Sir George, R.A. ...	3 3 0	—
Francis, Charles N.	1 1 0	—
Francis, Day & Hunter ...	3 3 0	—
Francis, E. B. ...	5 0 0	—
Francis, Frank W.	1 5 0	—
Franklin, Arthur E.	1 1 0	—
Franklin, Mrs.		
Theresa ...	0 10 6	—
Freeman, Henry		
Golding ...	1 1 0	—
Frere, Sir Bartle C., Bt., D.S.O. ...	1 1 0	—
Friend, William C.	5 5 0	—
Frischer & Co. ...	1 1 0	—
Fry, Lewis G.	—	—
(£5 5s. for 1925 in Report 1926)		
Fry, Sir Frederick M., K.C.V.O. ...	10 10 0	—
Fuller, Fred ...	1 1 0	—
Fullerton, Mrs. R. Downing ...	5 0 0	—
Fulton, Hugh C. ...	0 10 0	—
Furze, Miss E. ...	0 5 0	—
	£722 6 0	2 2 0

G.

	Annual Subscription			Donation or other Contribution		
	£	s.	d.	£	s.	d.
G. L. ...	2	0	0	—	—	—
Gait, J. C. ...	—	—	—	21	0	0
Gardiner & Theobald ...	—	—	—	2	2	0
Gardiner, Dr. J. N. ...	1	1	0	—	—	—
Gardiner, Miss ...	1	1	0	—	—	—
Gardiner, Sir ...	—	—	—	—	—	—
Robert S. ...	3	3	0	—	—	—
Gardner, Henry ...	5	0	0	—	—	—
Gardner, Misses ...	0	5	0	—	—	—
Gardner, Mrs. A. Lee ...	0	10	0	—	—	—
Garrett, Newson Littlewood ...	1	1	0	—	—	—
Garrod, Sir A. E., K.C.M.G., M.D. ...	1	1	0	—	—	—
Garvie, Rev. A. E., D.D. ...	2	2	0	—	—	—
General Post Office, Officers of the ...	55	12	0	163	13	2
Georges, Mrs. ...	1	0	0	—	—	—
Gibbons, Miss ...	0	5	0	—	—	—
Gibbs, D. & W., Ltd. ...	10	10	0	—	—	—
Gilbey, W. & A., Ltd. ...	—	—	—	105	0	0
Giles, R., C.I.E. ...	1	1	0	—	—	—
Gillilan, William ...	10	0	0	—	—	—
Gilmour, Alex. Wallace ...	2	2	0	—	—	—
Gilmour, Mrs. ...	1	0	0	—	—	—
Gladstone, Lt.-Col. Sir John R., Bt. ...	2	0	0	5	0	0
Glass, W. A. ...	0	5	0	—	—	—
Gleadow, Miss H. ...	—	—	—	3	3	0
Gleig, Lt.-Col. Charles F. ...	2	2	0	—	—	—
Glendyne, Lord ...	—	—	—	1,000	0	0
Glossop, Rear-Admiral John C. T., C.B. ...	—	—	—	5	0	0
Glyn, Mills & Co. ...	250	0	0	—	—	—
Godfree, Miss ...	3	3	0	—	—	—
Goldsmiths & Silver-smiths Co., Ltd. ...	21	0	0	—	—	—
Goode, Miss Ethel G. ...	0	10	0	—	—	—
Gordon-Duff, A. H. ...	1	0	0	—	—	—
Gordon - Gilmour, Brig.-Gen. Robert, C.B., C.V.O., D.S.O. ...	10	0	0	—	—	—
Gore, Lt.-Col. F.A. ...	2	2	0	—	—	—
Gorringe, Fredk., Ltd., Staff of ...	30	2	8	—	—	—
Gosling, L. D. ...	—	—	—	20	0	0
Gosling, Miss C. N. ...	1	1	0	—	—	—
Gosling, Miss E. G. ...	5	5	0	—	—	—
Gosling, Mrs. Robert ...	5	0	0	—	—	—
Govett, A. F. ...	10	10	0	—	—	—
Graham, F. ...	—	—	—	10	0	0
Graham, Mrs. Otway ...	—	—	—	3	0	0
Graham, Sir Henry, K.C.B. ...	10	0	0	—	—	—
Grant, Mrs. Cardross ...	1	1	0	—	—	—
Gray, J. B. ...	10	10	0	—	—	—
Gray, J. M. ...	1	1	0	—	—	—
Gray, John ...	0	1	0	—	—	—
Green, Miss Helen M. ...	5	0	0	—	—	—
Carried forward	£470	7	8	1,337	18	2

	Annual Subscription			Donation or other Contribution		
	£	s.	d.	£	s.	d.
Brought forward	470	7	8	1,337	18	2
Green, Sir Frederick, K.B.E. ...	100	0	0	—	—	—
Greene, Sir W. G., K.C.B. ...	1	0	0	—	—	—
Gregory, Lady ...	2	2	0	—	—	—
Greig, Wing. Comm. Louis, C.V.O. ...	—	—	—	10	0	0
Gresswell, Charles ...	1	1	0	—	—	—
Greville, Hon. Louis ...	5	0	0	—	—	—
Grey, Capt. (R.N.) & Mrs. H. G. ...	—	—	—	50	0	0
Grey, Catherine, Lady ...	1	0	0	—	—	—
Griffith, Richard C., and Mrs. ...	10	0	0	—	—	—
Griffiths, Gerald C. ...	5	5	0	—	—	—
Griffiths, Miss Flora C. ...	5	5	0	—	—	—
Griffiths, Miss V. ...	—	—	—	0	2	6
Griffiths, W. E., In Memory of ...	0	2	0	—	—	—
Grimsdale, Frank Gannon ...	1	0	0	—	—	—
Grimshaw, J. Stanfield ...	1	1	0	—	—	—
Grimthorpe, Lord ...	—	—	—	10	0	0
Grosvenor, Countess ...	2	2	0	—	—	—
Guardian Assurance Co., Ltd. ...	—	—	—	262	10	0
Guinness, Col. Rt. Hon. Walter E., D.S.O., M.P. ...	100	0	0	—	—	—
Guinness, Hon. Arthur E. ...	125	0	0	—	—	—
Guiterman, H. M. ...	—	—	—	1	1	0
Gutekunst, Otto C. H. ...	100	0	0	—	—	—
Guthrie, Thos. Anstey ...	1	1	0	—	—	—
£931	6	8	1,671	11	8	

H.

Haberdashers' Aske's Hampstead School Charity Fund ...	—	—	—	10	0	0
Haberdashers, The Worshipful Company of ...	—	—	—	10	10	0
Haigh, A. D. ...	2	2	0	—	—	—
Haigh, Miss B. ...	1	1	0	—	—	—
Carried forward	£3	3	0	20	10	0

	Annual Subscription			Donation or other Contribution		
	£	s.	d.	£	s.	d.
Brought forward	3	3	0	20	10	0
Haldon, Constance, Lady ...	2	2	0	—	—	—
Halford, Robert ...	1	1	0	—	—	—
Hall, John, jun., & Co., Ltd. ...	2	2	0	—	—	—
Hall, Lady ...	2	2	0	—	—	—
Hall, Mrs. Lewis ...	10	10	0	—	—	—
Halliburton, W. D., M.D. ...	2	2	0	—	—	—
Halton, Eldred ...	2	2	0	—	—	—
Hambleden, Viscount ...	100	0	0	—	—	—
Hamilton - Hoare, Henry W. ...	1	0	0	—	—	—
Hampden, Viscountess ...	1	0	0	—	—	—
Hampson, Lieut. J. N. ...	3	3	0	—	—	—
Hansell, E. W. ...	2	2	0	—	—	—
Harcourt, Viscountess, G.B.E. ...	10	0	0	—	—	—
Hardinge, Miss ...	5	0	0	—	—	—
Hare, Edward P. L. ...	2	2	0	—	—	—
Harford, Col. F. ...	2	0	0	—	—	—
Harford, Mrs. ...	2	0	0	—	—	—
Harley Street Sunday School, Bow, E. ...	—	—	—	0	10	0
Harman, John Eustace ...	1	1	0	—	—	—
Harrild, Mrs. E. W. ...	0	10	0	—	—	—
Harris & Sanders ...	1	1	0	—	—	—
Harris, G. Montagu ...	—	—	—	5	0	0
Harris, Henry B. ...	10	10	0	—	—	—
Harrison, L. A. ...	5	0	0	—	—	—
Harrison, Mrs. B. G. ...	0	10	0	—	—	—
Harrop, Edwin G. ...	3	3	0	—	—	—
Hartley, John D'Arcy ...	1	1	0	—	—	—
Harvey, E. Percy ...	4	0	0	—	—	—
Harvey, Mrs. E. D. I. ...	—	—	—	2	2	0
Harvey, Sir E. M., K.B.E. ...	3	3	0	—	—	—
Harvey, Sir Henry P., K.C.M.G., C.B. ...	1	1	0	—	—	—
Harwood, William ...	5	5	0	—	—	—
Haslett, George ...	2	2	0	—	—	—
Hatchell, Mrs. ...	1	0	0	—	—	—
Havard, Mrs. L. R. ...	1	1	0	—	—	—
Hay, I. Y. ...	1	1	0	—	—	—
Hay, Maj. A. E. ...	2	0	0	—	—	—
Hay, Mrs. ...	10	10	0	—	—	—
Hayward, Miss ...	0	10	0	—	—	—
Haywood, Robert ...	0	5	0	—	—	—
Headfort, Dow. Marchioness of ...	2	2	0	—	—	—
Heard, Charles E. ...	—	—	—	2	2	0
Heath, C. E. ...	5	5	0	—	—	—
Heath, Walter & Mrs. (1926 £55s.) ...	—	—	—	—	—	—
Heathcote, Mrs. George ...	2	2	0	—	—	—
Heatley, Ernest L. ...	5	0	0	—	—	—
Hecht, Emil ...	1	1	0	—	—	—
Hecht, S., Sons & Prag ...	1	1	0	—	—	—
Hegan, C. J. ...	5	0	0	—	—	—
Hegan, Comm. G.V. ...	1	1	0	—	—	—
Hemp, Archer Claude ...	1	1	0	—	—	—
Carried forward	£231	18	0	30	4	0

I.—J.

	Annual Subscription £ s. d.	Donation or other Contribution £ s. d.
Brought forward	231 18 0	30 4 0
Henderson, Miss Irene ...	2 0 0	—
Hensley, Miss ...	0 5 0	—
Herbert, Miss ...	0 5 0	—
Herbert, Mrs. F. A. ...	2 0 0	—
Herron, H. G. W. ...	2 2 0	—
Hertz, Rev. J. II., D.D. ...	1 1 0	—
Hetherington, Mrs. C. E. ...	3 3 0	—
Hewitt, Mrs. C. E. ...	1 1 0	—
Hichens, Harrison, Woolston & Co. ...	21 0 0	—
Hickling, Miss ...	1 1 0	—
Hickman, Miss E. G. ...	0 10 0	—
Higgins, Mrs. ...	5 0 0	—
Higginson, Arthur John ...	1 1 0	—
Hill, Misses ...	1 1 0	—
Hill, Miss H. M. ...	1 1 0	—
Hill, Miss Kate S. Broodhurst ...	1 1 0	—
Hill, Mrs. Michael Hindley, R. T., and Mrs. ...	1 1 0	—
Hinrichs, H. ...	2 2 0	—
Hitch, Nathaniel ...	0 10 0	—
Hodgson, Matthew ...	2 2 0	—
Hodgson, Miss ...	0 10 0	—
Holdsworth, Mrs. Holland, Lt.-Col. R. T. ...	—	5 0 0
Holland, Phillip ...	2 2 0	—
Holland, Rev. Alfred ...	0 10 0	—
Hollingsworth, J. W. ...	1 1 0	—
Hollis, Miss Vining ...	1 1 0	—
Holman, H. ...	2 2 0	—
Holmes, Miss ...	0 10 0	—
Home & Colonial Stores, Ltd. ...	—	10 10 0
Home, Col. J. M., C.B.E. ...	—	5 0 0
Hood, W. A. G. ...	2 2 0	—
Hooper, Miss ...	1 1 0	—
Hooper, G. H., and Mrs. ...	5 5 0	—
Hope, James F. ...	5 0 0	—
Hopgood, Harold B. ...	2 2 0	—
Hopgood, Mrs. E., and Miss Dobson ...	—	2 0 0
Hopkins, F. G. ...	2 0 0	—
Hopkinson, Henry L. ...	15 12 6	—
Hore, Mrs. A. G. ...	0 10 6	—
Horn, D. B., C.I.E. ...	—	7 0 0
Horner, Mrs. A. F. ...	1 1 0	—
Hornidge, Miss E. Jessie ...	1 1 0	—
Hoskins, Miss Inez E. ...	1 1 0	—
Hospitals of London Combined Appeal—sundry receipts ...	—	5 3 6
Howard, Arthur ...	1 1 0	—
Howard, George Charles ...	1 1 0	—
Howard, J. E. ...	5 5 0	—
Howard, Lady Maria ...	2 0 0	—
Hubbard, G. E. ...	2 0 0	—
Carried forward	£343 10 0	64 17 6

	Annual Subscription £ s. d.	Donation or other Contribution £ s. d.
Brought forward	343 10 0	64 17 6
Hudson, Lady, G.B.E. ...	10 10 0	—
Hudson, Rev. Wm. ...	2 2 0	—
Hudson's Bay Company ...	—	100 0 0
Hughes-Hughes, A. ...	1 1 0	—
Hughes-Hughes, M. E. ...	2 2 0	—
Humberston, Mrs. E. C. ...	1 1 0	—
Humphery, Maj. H. Milbourne ...	1 1 0	—
Hunt, Misses C. F. and H. ...	2 2 0	—
Hunter, Mrs. Cecil ...	0 5 0	—
Huntsman, Miss Emily ...	5 5 0	—
Huntsman, Miss M. S. ...	—	5 5 0
Hurst & Son ...	10 10 0	—
Hurst, Miss ...	0 10 0	—
Huth, Frederick, & Co. ...	—	10 10 0
Hutt, James Henry ...	1 1 0	—
Hutton, Mrs. ...	1 0 0	—
£382 0 0	180 12 6	

	Annual Subscription £ s. d.	Donation or other Contribution £ s. d.
I. J. H. ...	50 0 0	—
Imperial Tobacco Co. (of Great Britain and Ireland), Ltd. ...	1,050 0 0	—
Ince, H. O. ...	1 1 0	5 0 0
Inchiquin, The Lady "In Memoriam" Capt. H. M. Boyd, R.E. ...	0 10 0	—
"In Memoriam G.M.S." ...	—	25 0 0
"In Memoriam J. H." ...	1 1 0	—
"In Memoriam J. John Masters" ...	1 1 0	—
"In Memoriam M. E. H., Feb. 25, 1886" ...	0 10 0	—
"In Memoriam Mrs. C. Ellis" ...	1 0 0	—
"In Memory of A. C. Thring" ...	2 2 0	—
"In Memory of Nursing Sister Jessie Ritchie" ...	—	25 0 0
Innes Charity, The Trustees of John ...	—	5 5 0
Iron Trades Employers' Insurance Association, Ltd. ...	—	52 10 0
Irvine, Capt. A. J. ...	5 0 0	—
Irwin, Miss ...	1 0 0	—
Isaacs, J. H. ...	1 1 0	—
Iveagh, Earl of, K.P. ...	625 0 0	—
J. F. C. ...	—	5 0 0
J. M. C. ...	10 0 0	—
J. M. W. ...	3 3 0	—
J. R. B. ...	—	1,000 0 0
J. T. J. ...	5 5 0	—
Jackson, Edward H. ...	0 10 0	—
Jackson, Maj. F. B. ...	—	5 0 0
Jackson, Miss ...	1 0 0	—
Jackson, Rt. & Co., Ltd. ...	—	5 5 0
Jacobs, Henry ...	1 1 0	—
James & James ...	1 1 0	—
James, A. S. ...	—	5 0 0
James, Mrs. ...	1 0 0	—
Jelf, Ernest A. ...	1 0 0	—
Jennings, Arthur O. ...	1 1 0	—
Jennings, Mrs. A. F. ...	1 1 0	—
Jensen, Peter ...	0 10 0	—
Jervis, Miss H. S. ...	0 10 0	—
Jessel, Lord ...	1 1 0	—
Jeyes' Sanitary Compounds Company, Ltd. ...	—	10 10 0
"Jim and Joan" ...	—	2 0 0
Johnson, Bryan E. ...	1 1 0	—
Johnson, George W. ...	1 1 0	—
Johnston, F. A. ...	—	20 0 0
Carried forward	£1,772 14 0	1,165 10 0

	Annual Subscription			Donation or other Contribution		
	£	s.	d.	£	s.	d.
Brought forward	1,772	14	0	1,165	10	0
Johnston, Sir George						
Lawson, K.B.E.	125	0	0	—		
Johnstone, Hon. Sir						
Alan, G.C.V.O.	3	0	0	—		
Jones, G. M.						
Edwardes, K.C....	4	4	0	—		
Jones, Mrs. Craven	3	15	0	—		
Joseph, Henry Hope	5	0	0	—		
	£1,913	13	0	1,165	10	0

K.

Kattendyke, Baroness	5	5	0	—
Katz Bros., Ltd. ...	2	2	0	—
Kay, A. C. ...	3	3	0	—
Kay, Mrs. Mary E., and Drummond, Miss Emily ...	5	5	0	—
Kearsley, Mrs. ...	1	1	0	—
Kempe, John A. ...	2	2	0	—
Kennedy, A. C. ...	—	—	—	0 5 0
Kennedy, Col. W. C. ...	1	1	0	—
Kennedy, Miss A. G. ...	5	5	0	—
Kent, Capt. H. Harcourt ...	1	1	0	—
Keyser, A., & Co....	10	0	0	—
Kilburn, B. E. Dunbar ...	1	1	0	—
Kincard, Mrs. A. H. ...	0	10	0	—
Kinder, Comm. Ernest ...	0	10	0	—
King & Foà ...	10	10	0	—
Kingsbury, Rev. W. E. ...	1	1	0	—
Kingscote, Thos., C.V.O. ...	1	1	0	—
Kirby, Mrs. R. Rivers ...	0	5	0	—
Kirsopp, Mrs. ...	1	1	0	—
Kitcat, Chas. de W. ...	1	1	0	—
Klaassen, Miss A. C. ...	—	—	—	2 0 0
Klaassen, Miss E. F. ...	—	—	—	2 0 0
Knocker, Col. C. G., "for Wee Jamie" ...	1	1	0	—
Carried forward	£54	6	0	4 5 0

	Annual Subscription			Donation or other Contribution		
	£	s.	d.	£	s.	d.
Brought forward	54	6	0	4	5	0
Knollys, Mrs. Henry						
Francis ...	2	2	0	—		
Knox, Mrs. ...	0	10	0	—		
Knutsford, Viscount	2	2	0	—		
Kohn-Speyer, Paul	5	5	0	—		
Koritschoner, David	0	10	6	—		
Kylsant, Lord, G.C.M.G. ...	10	10	0	—		
	£75	5	6	4	5	0

L.

L. A. W. ...	1	1	0	—
L. C. & G. R. ...	0	4	0	—
L. M. E. F. ...	2	0	0	—
L.N.E. (per Herbert Reeves & Co.) ...	—	—	—	50 0 0
Labour, Ministry of, Members of Staff	—	—	—	3 0 0
Laffan, Col. H. D., C.M.G. ...	1	1	0	—
Lakin-Smith, Mrs. C. ...	—	—	—	0 10 0
Lambton, Brig.-Gen. Hon. Charles, D.S.O. ...	1	1	0	—
Lambton, Hon. Claud	5	0	0	—
Lambton, Hon. D'Arcy	1	0	0	—
L'Amey, S.M. Ramsay	10	10	0	—
Lancaster, Charles	1	1	0	—
Lancaster, Sir Wm.	10	10	0	—
Lane, Henry A. ...	1	1	0	—
Lang, Miss ...	1	1	0	—
Lang, Miss L. Lois	—	—	—	1 0 0
Latham, Mrs. F. L.	5	0	0	—
Lathom - Browne, Misses ...	0	7	6	—
Latter, Misses ...	0	3	0	—
Lavie, Miss ...	0	2	6	—
Law, Misses ...	0	5	0	—
Lawrence, Arthur...	1	0	0	—
Lawrence, Sir Walter, Lt., G.C.I.E., G.C.V.O. ...	10	0	0	—
Carried forward	£52	8	0	54 10 0

	Annual Subscription			Donation or other Contribution		
	£	s.	d.	£	s.	d.
Brought forward	52	8	0	54	10	0
Layton, C. S. ...	—	—	—	1	1	0
Lazard Brothers & Co., Ltd. ...	125	0	0	—		
Lazarus, Arthur L.	5	0	0	—		
Lazarus, Samuel O.	21	0	0	—		
Leaf, Mrs. Walter	10	0	0	—		
Leaf, Walter ...	10	0	0	—		
League of Mercy, The	—	—	—	15,000	0	0
Leech, Mrs. W. ...	5	0	0	—		
Leetham, Col. Sir Arthur, K.C.V.O., C.M.G. ...	5	0	0	—		
Leftwich, Ltd. ...	2	2	0	—		
Legge, Lady Octavia	1	1	0	—		
Leigh, Mrs. Chandos	10	0	0	—		
Leigh-ibbs, Robert	0	10	0	—		
Le Marchant, Brig.- Gen. Sir Edward, Bt., C.B.E., and Lady ...	3	3	0	—		
Le Mesurier, Mrs. E.	0	10	6	—		
Lester, Capt. G. B.	10	10	0	—		
Lethbridge, E. G. Baron ...	5	0	0	—		
Lethbridge, Mrs. W. B. ...	1	0	0	—		
Leven & Melville, Earl of ...	5	0	0	—		
Leveson, Mrs. Percy	2	0	0	—		
Levick, Miss E. ...	0	10	0	—		
Levy, M. J., & Nephews ...	10	10	0	—		
Lewis, J. Norman	—	—	—	5	0	0
Lewis, Miss E. A.	—	—	—	0	5	0
Lewis, Mrs. H. ...	1	1	0	—		
Licenses & General Insurance Co., Ltd.	10	10	0	—		
Liddell, Hon. Charles John ...	2	0	0	—		
Lilford, Clementina, Lady ...	2	0	0	—		
Lillingston, Mrs. ...	1	1	0	—		
Lindley, Robt. S....	5	0	0	—		
Lindsay, Hon. Ronald C., C.B., C.V.O.	2	2	0	—		
Lindsay, Rev. E. R.	—	—	—	1	0	0
Linlithgow, Marquess of ...	25	0	0	—		
Linze, Charles Arthur	0	10	6	—		
Lister & Beck ...	3	3	0	—		
Lister, Hon. Edith Cunliffe ...	10	0	0	—		
Litten, Miss Violet	0	2	6	—		
Lloyd, Brig.-Gen. Arthur, C.B., C.M.G. ...	2	0	0	—		
Lloyds Bank Ltd.	625	0	0	—		
Locker, Mrs. ...	0	10	6	—		
Locker, W. Algernon	1	1	0	—		
Lodge, Robert ...	1	1	0	—		
London & Ryder ...	10	10	0	—		
London, Corpora- tion of the City of	—	—	—	100	0	0
Carried forward	£987	17	0	15,161	16	0

	Annual Subscription			Donation or other Contribution		
	£	s.	d.	£	s.	d.
Brought forward	987	17	0	15,161	16	0
Long, Miss ...	1	1	0	—	—	—
Longman, T. Norton	3	0	0	—	—	—
Longsdon, David ...	1	1	0	—	—	—
Lopes, Lady Albertha	1	0	0	—	—	—
Lowe, Mrs. ...	0	2	6	—	—	—
Lowry, W. B. ...	2	2	0	—	—	—
Lowther, Maj.-Gen. Sir Cecil, K.C.M.G., D.S.O.	30	0	0	—	—	—
Luard, Maj. R. C.	1	0	0	—	—	—
Lucas, Miss Flora Lancaster ...	0	2	6	—	—	—
Luscombe, Alfred...	1	1	0	—	—	—
Lyons, Frank I., & Co., Ltd. ...	2	2	0	—	—	—
Lyster, Mrs. ...	1	0	0	—	—	—
Lyttelton-Annesley, Lt.-Gen. Sir A.L., K.C.B., K.C.V.O.	5	0	0	—	—	—
	£1,036	9	0	15,161	16	0

M.

Macan, George ...	1	0	0	—	—	—
MacAndrew, D. J.	125	0	0	—	—	—
Macandrew, Mrs.	—	—	—	50	0	0
McArthur, Miss ...	0	1	0	—	—	—
Macaulay, Mrs. F.C.	5	0	0	—	—	—
Macaulay, Mrs. Jasper ...	1	1	0	—	—	—
McCall, Mrs. ...	5	0	0	—	—	—
McDonnell, Lady Evelyn ...	1	0	0	—	—	—
MacEntire, James Virtue ...	1	1	0	—	—	—
Macfarlane, John Embleton ...	1	1	0	—	—	—
McGavin, Miss ...	2	0	0	—	—	—
MacGeough - Bond, Maj. R. ...	0	10	0	—	—	—
MacGregor, Col. H. G., C.B. ...	5	0	0	—	—	—
Mackay, Mrs. A. D.	0	10	0	—	—	—
Carried forward	£148	4	0	50	0	0

	Annual Subscription			Donation or other Contribution		
	£	s.	d.	£	s.	d.
Brought forward	148	4	0	50	0	0
Mackie, Sir Peter, dec., proceeds of sales of publica- tions; per the Royal Society ...	—	—	—	59	12	0
MacMahon, C. ...	1	1	0	—	—	—
McMahon, Col. B. W. L., C.M.G. ...	1	1	0	—	—	—
Macmillan & Co., Ltd. ...	25	0	0	—	—	—
Macnabb, Mrs. D.	1	0	0	—	—	—
Macnair, James A. H. ...	10	10	0	—	—	—
McPherson, H. A.	1	1	0	—	—	—
McSwiney, Mrs. ...	1	1	0	—	—	—
Magdalen College, Oxford ...	10	0	0	—	—	—
Main, Col. T. Ryder, C.B., C.M.G. ...	1	1	0	—	—	—
Majendie, Mrs. ...	2	2	0	—	—	—
Majer, Emil ...	0	5	0	—	—	—
Major, Mark B. F.	2	2	0	—	—	—
Makgill, Mrs. H. J.	2	10	0	—	—	—
Malcolm, Sir Ian, K.C.M.G. ...	5	0	0	—	—	—
Mallet, Sir Bernard, K.C.B. ...	2	0	0	—	—	—
Manclark, Arthur ...	0	10	0	—	—	—
Manders, Richard...	0	10	0	—	—	—
Manvers, Earl ...	5	0	0	—	—	—
Mappin, Hubert J.	5	5	0	—	—	—
Markham, Brig.-Gen. C. J., C.B.E. ...	1	1	0	—	—	—
Marling, Sir C. M., K.C.M.G. ...	5	0	0	—	—	—
Marsh, Charles H.	1	1	0	—	—	—
Marshall, Alfred Charles ...	1	1	0	—	—	—
Marshall, George Byng ...	1	1	0	—	—	—
Marshall, Henry W.	—	—	—	5	5	0
Marshall, K. McL., C.B.E. ...	2	2	0	—	—	—
Marshall, Lord, K.C.V.O. ...	200	0	0	—	—	—
Marshall, Mrs. M. A.	2	0	0	—	—	—
Marshall, Rev. T. Outram ...	0	10	6	—	—	—
Marshall, Robert ...	0	10	0	—	—	—
Marson, Lt.-Col. Charles ...	5	0	0	—	—	—
Marston, Capt. G. M., R.N. ...	—	—	—	10	0	0
Martyn, Orlando Bridgman ...	1	0	0	—	—	—
Martyn, William Edward ...	2	2	0	—	—	—
Mason, J. Francis...	50	0	0	—	—	—
Mason, Walter ...	1	1	0	—	—	—
Massage & Medical Gymnastics, Chartered Society of ...	5	5	0	—	—	—
Carried forward	£503	17	6	124	17	0

	Annual Subscription			Donation or other Contribution		
	£	s.	d.	£	s.	d.
Brought forward	503	17	6	124	17	0
Massingberd, Stephen	1	0	0	—	—	—
Massy, Mrs. ...	0	2	6	—	—	—
Mather & Platt, Ltd. ...	26	5	0	—	—	—
Matheson & Co., Ltd. ...	25	0	0	—	—	—
Maudslay, Alfred Percival ...	5	0	0	—	—	—
Mavrojani, Mrs. ...	1	1	0	—	—	—
Mayhew, Sir Basil E., K.B.E. ...	2	2	0	—	—	—
Maxwell, Rev. Henry G. ...	1	1	0	—	—	—
Maxwell, Miss ...	2	0	0	—	—	—
Maxwell, Miss E. ...	0	5	0	—	—	—
Mellor, Judge Frank H., C.B.E., K.C.	2	2	0	—	—	—
Melrose, James ...	2	2	0	—	—	—
Mendl, Sir S. F., K.B.E. ...	1	1	0	—	—	—
Mera, A. W. ...	1	1	0	—	—	—
Mercer, Maj. W. L.	2	2	0	—	—	—
Merchant Taylors, The Worshipful Company of ...	1,000	0	0	—	—	—
Meryon, Lewis ...	—	—	—	10	0	0
Metropolitan Bonded Warehouses, Ltd.	5	5	0	—	—	—
Meyer, M. H., Ltd.	—	—	—	5	5	0
Middlemas, Robert	1	1	0	—	—	—
Middleton, Reginald Empson ...	3	0	0	—	—	—
Midland Bank Ltd.	100	0	0	—	—	—
Mildmay, Lord ...	50	0	0	—	—	—
Miller, Miss ...	1	1	0	—	—	—
Miller, Miss Henrietta	1	1	0	—	—	—
Millington, Mrs. L.	—	—	—	25	0	0
Mills, G. K. ...	2	2	0	—	—	—
Mills, J. Frobisher	1	1	0	—	—	—
Mills, Miss L. C. ...	3	3	0	2	2	0
Milner, Rt. Hon. Sir Frederick, Bt. ...	5	0	0	—	—	—
Mitchell, Clifton ...	1	0	0	—	—	—
Mitchell, Nathaniel	1	1	0	—	—	—
Mitchell-Innes, Mrs. E. A. ...	0	10	0	—	—	—
Mitford, Hon. Mrs. Townley ...	0	10	0	—	—	—
Moir, Miss Frances	10	0	0	—	—	—
Moir, Mrs. W. ...	1	0	0	—	—	—
Moncrieff, Mrs. Nita	2	0	0	—	—	—
Montgomery, Gen. R. A., C.V.O., C.B. ...	1	0	0	—	—	—
Montgomery, Gen. William Edward	2	0	0	—	—	—
Montgomery, Miss Ethel ...	1	1	0	—	—	—
Carried forward	£1,768	18	0	167	4	0

N.

	Annual Subscription £ s. d.	Donation or other Contribution £ s. d.
Brought forward	1,768 18 0	167 4 0
Moore, Adml. Sir Arthur W., G.C.B., G.C.V.O.	1 1 0	—
Moore, Charles W.	—	5 5 0
Moore, Mrs. Mary, and Mrs. E. Handley	2 2 0	—
Morgan, Alfred, & Co.	5 5 0	—
Morgan, Grenfell & Co. ...	500 0 0	—
Morgan, Grenfell & Co., Staff of ...	—	30 0 0
Morgan, Gwyn Vaughan ...	5 0 0	—
Morgan, Junius S., Jun. ...	10 0 0	—
Morgan, Mrs. A. H.	10 0 0	—
Morland & Impey, Ltd. ...	—	5 0 0
Morris, L. ...	—	1 0 0
Morris, William ...	10 10 0	—
Morrison, Hugh, M.P. ...	10 0 0	—
Morrison, Maj. J. A., D.S.O. ...	10 10 0	—
Morton, Col. C. F.	1 1 0	—
Mosbacher & Co., Ltd. ...	1 1 0	—
Mosenthal, Sons & Co. ...	50 0 0	—
Moss, T. M. ...	0 5 0	—
Mossop, John Henry	10 0 0	—
Mostyn, Hon. Katherine ...	1 1 0	—
Mozley, L. B. ...	2 2 0	—
Mummery, W. V.	1 0 0	—
Mundey, Walter ...	5 0 0	—
Murland, William ..	2 0 0	—
Murray, Charles J.	1 1 0	—
Murrell-Wright, F.	0 5 0	—
Murton, Ernest ...	1 1 0	—
Murton, Walter Herbert ...	2 2 0	—
	£2,411 5 0	208 9 0

	Annual Subscription £ s. d.	Donation or other Contribution £ s. d.
Napier, Hon. Mrs. George ...	1 1 0	—
Nash, Edward H. ...	1 1 0	—
Nathan, Col. Sir Frederic L., K.B.E.	5 5 0	—
Nathan, Lt.-Col. Rt. Hon. Sir M., G.C.M.G. ...	10 0 0	—
Nathan, Myer S. ...	0 10 0	—
National Provincial Bank Ltd. ...	—	105 0 0
Neame, G. H. ...	2 2 0	—
Nesbitt, Mrs. ...	1 1 0	—
Nestlé and Anglo- Swiss Condensed Milk Co., London	—	26 5 0
Neumann, Ludwig	52 10 0	—
Newbolt, Rev. Canon W. C. E. ...	1 1 0	—
Newman, Misses ...	0 2 0	—
Newton, Walter ...	1 1 0	—
New Zeco Sports Club, a balance	—	6 0 0
Nicholls, Edward William ...	5 0 0	—
Nicholson, Mrs. Fred	10 10 0	—
Nicol, Brig.-Gen. L. L., C.B. ...	1 0 0	—
Nicolls, Brig.-Gen. E. G., C.B., C.M.G.	2 2 0	—
Noel, Ernest ...	3 3 0	—
Noel, Mrs. S. E. G.	5 0 0	—
Norman, A. C. ...	—	30 0 0
Normanton, Earl & Countess of ...	2 0 0	—
Norris, H. E. du C.	2 2 0	—
Norris, Mrs. ...	2 2 0	—
North, Francis ...	3 3 0	—
Northesk, Dow. Countess of ...	1 0 0	—
Noyes, Miss S. E. H.	0 10 0	—
	£113 6 0	167 5 0

O.

	Annual Subscription £ s. d.	Donation or other Contribution £ s. d.
O. L. I. ...	—	6 6 0
O'dell, A. E. ...	1 1 0	—
Ogilvie, Alan F. W.	2 2 0	—
Oliverson, Cecil H.	250 0 0	—
Ollivant, Mrs. ...	3 0 0	—
Ormonde, Marchioness of ...	2 2 0	—
	£258 5 0	6 6 0

P.

	Annual Subscription £ s. d.	Donation or other Contribution £ s. d.
P. A. D. ...	1 1 0	—
"P. S." ...	—	20 0 0
Pagan, Miss C. ...	1 0 0	—
Pagan, Miss E. ...	1 0 0	—
Page, Robt. Palgrave, C.B.E. ...	10 0 0	—
Paget, Lady Alexander ...	1 0 0	—
Paget, Lady Berkeley	1 0 0	—
Paget, Mrs. Wellesley	1 2 0	—
Pakenham, Col. H. A., C.M.G. ...	2 2 0	—
Palmer, Alfred H.	1 1 0	—
Palmer, Hubert ...	—	10 0 0
Pardoe, Miss C. P.	0 10 0	—
Parker, Alfred J. ...	—	1 1 0
Parker, Hon. Henry	5 0 0	—
Parker, Mrs. B. J. ...	0 10 0	—
Parry, Miss ...	0 5 0	—
Patriotic Chapter of Freemasons, No. 51 (1s. collection)	2 10 6	—
Pawson, Lt.-Col. John ...	0 2 6	—
Carried forward	£28 4 0	31 1 0

	Annual Subscription £ s. d.	Donation or other Contribution £ s. d.
Brought forward	28 4 0	31 1 0
Payne, Mrs. A. L. ...	20 0 0	—
Payne, Walter James	2 2 0	—
Peal & Co. ...	5 0 0	—
Peal, Henry Walter	5 0 0	—
Pearse, Maj. A., R.A.M.C. ...	1 0 0	—
Pearse, Mrs. E. B.	1 1 0	—
Pearson, Hon. Clive	50 0 0	—
Pearson, John ...	1 1 0	—
Pease, J. Beau- mont ...	25 0 0	—
Pemberton, Mrs. ...	2 2 0	—
Percy, Col. George Algernon ...	5 0 0	—
Perrin, Henry ...	5 5 0	—
Perrins, C.W. Dyson	5 5 0	—
Petersen, J. R. S. (1926 £3 3s.) ...	—	—
Peto, W. Herbert...	10 0 0	—
Pewterers, The Worshipful Com- pany of ...	—	200 0 0
Phelps, Miss ...	2 2 0	—
Phillimore, Miss C.M.	1 1 0	—
Phillimore, Mrs. George ...	1 0 0	—
Phillips, James ...	3 3 0	—
Phillips, Miss Alice P.	2 2 0	—
Phillips, Miss ...	0 5 0	—
Phillips, Robert E.	1 1 0	—
Pike, Miss K. L. ...	1 1 0	—
Pilcher, Capt. C. H., R.N. ...	0 5 0	—
Pink, Sir Thomas...	10 0 0	—
Piper, Frank H. ...	5 0 0	—
Pitt, Mrs. Sydney...	1 1 0	—
Poland, Sir Harry, K.C. ...	10 10 0	100 0 0
Pole, Mrs. Arthur...	1 1 0	—
Port of London Authority ...	—	125 0 0
Portwine, Mrs. ...	—	0 5 0
Pott, Reginald H.	10 10 0	—
Povah, Mrs. F. K.	2 2 0	—
Powell, Arthur, K.C.	3 3 0	—
Powell, Legh S. ...	2 2 0	—
Powell, Miss ...	5 5 0	—
Powell, Sir R. Douglas, Bt., K.C.V.O., M.D.	—	3 3 0
Power, J. Danvers, M.V.O. ...	1 1 0	—
Power, Miss F. D.	1 1 0	—
Powis, Earl of ...	10 0 0	—
Powys, Hon. Stephen	5 0 0	—
Pratt, T. P. ...	0 5 0	—
Preston, Capt. G. B.	1 1 0	—
Preston, F. N. D...	—	4 0 0
Pretymann, Rt. Hon. Ernest G. ...	5 0 0	—
Pretymann, Lady Beatrice A. ...	2 2 0	—
Carried forward	£254 4 0	463 9 0

	Annual Subscription £ s. d.	Donation or other Contribution £ s. d.
Brought forward	254 4 0	463 9 0
Previté & Co. ...	10 10 0	—
Prideaux, A. R. ...	1 1 0	—
Priestley, R. C., M.B. ...	1 1 0	—
Pringle, Lt. - Col. Alexander ...	—	1 1 0
Pritchard, Miss ...	1 0 0	—
Provis, Sir S. Butler, K.C.B., C.H. ...	1 1 0	—
Prudential Assurance Co., Ltd. ...	250 0 0	—
Pryor, A. V. ...	10 0 0	—
Purdey, Athol S. ...	1 1 0	—
Purnell, E. K., M.B.E. ...	1 1 0	—
Purnell, Mrs. Emily, on behalf of the late ...	1 1 0	—
	£532 0 0	464 10 0

Q.

Queen Margaret's School, Scar- borough — collec- tion in School Chapel ...	—	3 8 9
Quilter, Dowager Lady ...	5 0 0	—
	£5 0 0	3 8 9

R.

R. F. C. ...	5 5 0	—
R. H. D. ...	1 0 0	—
R. N. R. ...	1 1 0	—
R. W. T. ...	—	7 7 0
Radford, Mrs. H. M.	1 1 0	—
Raggatt, Miss Louisa C. ...	2 2 0	—
Ramsay, Lt. - Col. J. G., D.S.O. (1926 £5) ...	—	—
Ramsden, Robert...	2 0 0	—
Raphael, Lady ...	10 0 0	—
Carried forward	£22 9 0	7 12 0

	Annual Subscription £ s. d.	Donation or other Contribution £ s. d.
Brought forward	22 9 0	7 12 0
Rason, Miss ...	0 5 0	—
Ravenscroft, Clement A. ...	3 3 0	—
Rawle, Arthur H. (1926 £3 3s.) ...	—	—
Rawling, Mrs. ...	0 2 0	—
Rawlinson, Lord, G.C.B., G.C.V.O.	10 0 0	—
Rawlinson, The Lady	10 0 0	—
Read, G. N., Son, Cocke & Watson	5 5 0	—
Read, W. R. ...	0 10 6	—
Reade, Wm. J. ...	1 1 0	—
Reading, Viscountess	1 1 0	—
Reckitt, Albert L.	5 5 0	—
Reckitt & Sons, Ltd.	105 0 0	—
Reckitt Charity, Trustees of the Sir James ...	100 0 0	—
Reckitt, Francis Wm.	1 0 0	—
Rehder, Ernest A.	1 1 0	—
Reid, Charles ...	1 1 0	—
Reid, Mrs. ...	1 1 0	—
Reid, Mrs. H. C. ...	1 1 0	—
Reid, Russell B. ...	1 1 0	—
Rendall, E. M. ...	1 1 0	—
Rennie, Mrs. Geo. B.	1 0 0	—
Renwick, Misses M. & E. (1926 2s.)	—	—
Revelstoke, Lord, G.C.V.O. ...	100 0 0	—
Reyersbach, Louis	15 0 0	—
Reynard, Capt. H. C.	—	1 0 0
Richards, Col. E. W.	0 5 0	—
Richardson, T. H.	2 2 0	—
Rickett, Cockerell & Co., Ltd. ...	—	52 10 0
Ridge, Harry Luke	1 1 0	—
Ridley, Charles E.	2 2 0	—
Rimmell, Eugene, Ltd. ...	—	2 2 0
Roberts, Dr. Adeline	1 1 0	—
Roberts, George ...	25 0 0	52 10 0
Roberts, Miss Annie C.	1 1 0	—
Robertson, D. H. ...	—	1 1 0
Robertson, Miss Margaret S. ...	2 2 0	—
Robinson, Charles Edward ...	1 1 0	—
Rodd, Miss Frances	1 1 0	—
Rogers, Chas. Knight	1 1 0	—
Rogers, W. A. F.	1 1 0	—
Rolfe, Chas. Wm. Neville ...	1 1 0	—
Romney, Earl of ...	3 3 0	—
"Ronuk," Limited	—	10 10 0
Rooke, Mrs. ...	1 1 0	—
Rope, Miss ...	0 5 0	—
Ropes, A. R. ...	2 2 0	—
Rose, Johnson & Hicks ...	2 2 0	—
Rose, Maj. John ...	1 0 0	—
Carried forward	£436 19 6	127 5 0

	Annual Subscription			Donation or other Contribution		
	£	s.	d.	£	s.	d.
Brought forward	436	19	6	127	5	0
Rosing Bros. & Co.	10	10	0			
Ross, Miss A. E. ...	0	2	0			
Rothschild, N. M., & Sons ...	500	0	0			
Rouch, W. W., & Co.				1	1	0
Routh, Stacey & Castle ...	5	5	0			
Rowallan, Lord (1926, £10) ...						
Rowlands, Miss ...	1	0	0			
Rowlatt, Lady ...	1	1	0			
Royds, W. M. ...				5	0	0
Rugge-Price, Miss Alice E. ...	0	10	0			
Rutherford, Henry Kerr ...	1	1	0			
Rutter, Henry Filmer	2	2	0			
Rycroft, Miss M. C. H. ...	3	3	0			
Rye, John ...				2	2	0
	£961	13	6	135	8	0

S.

S. D. R. S. D. ...				500	15	6
Sadler, O. T. ...	1	1	0			
St. Quintin, W. H.	5	0	0			
Samuel, Capt. Hon. Walter, M.C.				100	0	0
Samuelson, Sir Herbert, K.B.E.	50	0	0			
Sanderson, Thos. H.	1	0	0			
Sandys - Lumsdaine, Miss ...	5	0	0			
Sassoon, David R.	10	0	0			
Sassoon, E. D., & Co., Ltd. ...				5	0	0
Carried forward	£72	1	0	605	15	6

	Annual Subscription			Donation or other Contribution		
	£	s.	d.	£	s.	d.
Brought forward	72	1	0	605	15	6
Saunders, Mrs. L. H.	2	2	0			
Savile-Lumley, Hon. Minnie E. S. ...	1	1	0			
Sawyer, J. Steggall	1	1	0			
Sayer, Charles Edward ...	2	0	0			
Schindler & Co., Ltd.	1	1	0			
Scholfield, Miss G.	5	0	0			
Scholfield, Miss J.	5	0	0			
Schröder, J. Henry & Co. ...	10	10	0			
Schuster, Mrs. Ernest	2	2	0			
Schwartz, Buchanan & Co. ...	15	15	0			
Scott, Lady Mary ...	1	0	0			
Scott, Miss Phoebe A. ...	0	10	0			
Scott, Mrs. H. C. ...	1	1	0			
Scott, Sir Samuel E., Bt. ...	25	0	0			
Sears, R. S. W. ...	1	1	0			
Sebag - Montefiore, Hon. Mrs. ...	5	5	0			
Secrett, F. ...	1	1	0			
Sedgwick, Collins & Co., Ltd. ...	5	5	0			
Senior, Mrs. ...	1	0	0			
Seton, R. V. F. ...	0	10	6			
Seymour, Lady ...	0	10	0			
Seymour, Lady William ...	2	2	0			
Seymour, Miss J. M.				10	0	0
Sharpe, Charles James	2	2	0			
Shaw, Mattw. T., & Co., Ltd. ...				10	10	0
Shaw, Miss E. G.	5	5	0			
Shaw, Paul E. ...				5	5	0
Shaw, Savill & Albion Co., Ltd. ...	10	10	0			
Shaw, Thomas J. ...	5	0	0			
Shepherd, Miss ...	1	1	0			
Sherer, Mrs. C. E.	1	1	0			
Shirley, Dr. and Mrs. Herbert ...	2	2	0			
Shirley, Mrs. K. ...	1	1	0			
Shuttleworth, Lord				4	4	0
Simmonds, Rev. Mark J. ...	5	5	0			
Simon, Edgar L. ...	1	1	0			
Simon, F. C., & Co.	1	1	0			
Simpkinson, H. W., C.B. ...	2	2	0			
Simpson, Mrs. Gerard ...	10	0	0			
Simson, Herman ...	1	1	0			
Simson, P. A. ...	1	1	0			
Sinclair, Mrs. ...	0	10	0			
Singer, Lady ...	5	0	0			
Singer, Sir Mortimer, K.B.E.	100	0	0			
Skipworth, Reginald	1	1	0			
Slade, Mrs. ...	1	1	0			
Smith, Arthur H. ...	1	1	0			
Smith, C. J. R. ...	5	5	0			
Carried forward	£325	9	6	635	14	6

	Annual Subscription			Donation or other Contribution		
	£	s.	d.	£	s.	d.
Brought forward	325	9	6	635	14	6
Smith, Miss Constance M. ...				30	0	0
Smith, Miss E. ...	0	5	0			
Smith, Misses K. and E. Sydney ...	10	0	0			
Smith, Miss M. M.	2	2	0			
Smith, Mrs. Arthur	5	5	0			
Smith, Mrs. M. M.	5	5	0			
Smith, Philip V. ...	1	1	0			
Smith, R. F. Ruthven	1	1	0			
Smith, St. Aubyn & Co. ...	10	10	0			
Smith, Thomas ...	5	0	0			
Smith, Tom, & Co., Ltd. ...	1	1	0			
Smyth, Lt.-Col. G. J. Fitzroy ...				50	0	0
Sneyd, Miss ...	5	0	0			
Solomon, George G.	2	2	0			
Somerset, Capt. Hon. A. and Mrs.	5	0	0			
Somerleyton, Lord, G.C.V.O. ...	25	0	0			
Somerville, H. W.				5	0	0
Sparks, H. C. ...	1	1	0			
Spectaclemakers, The Worshipful Company of ...				10	10	0
Spence, Robert ...	2	2	0			
Spens, Nathaniel ...	10	10	0			
Spillers Milling and Associated Industries, Ltd. ...	210	0	0			
Spinney, A. ...				1	1	0
Spofforth, Mrs. M. H. de J. ...	1	1	0			
Spoor, James Lockhart ...	1	1	0			
Spottiswoode, Adrian G. ...	1	1	0			
Stable, D. Wintringham ...	2	2	0			
Stafford, Col. H. L.	1	0	0			
Stamfordham, Lord, G.C.B., G.C.I.E., G.C.V.O.	1	0	0			
Stancomb-Wills, Dame Janet, D.B.E.	10	10	0			
Stanhope, Earl ...	10	0	0			
Stanley, Hon. Sir Arthur, G.B.E., C.B.	5	5	0			
Stannmore, Lord ...	5	0	0			
Stannard, Edward J.	2	2	0			
Statham, Arnold ...	1	1	0			
Steane, Fredk. H.	0	5	0			
Steel, E. W. ...				50	0	0
Stephens, E. J. ...	5	5	0			
Stephens, W. A. ...	2	0	0			
Stephenson, Mrs. H. M. ...	1	1	0			
Stern, Sir Edward Bt.	25	0	0			
Stevens, Mrs. Wm.	1	1	0			
Stewart, Maj.-Gen. J. C., C.B. ...	1	0	0			
Carried forward	£704	9	6	782	5	6

	Annual Subscription			Donation or other Contribution		
	£	s.	d.	£	s.	d.
Brought forward	704	9	6	782	5	6
Stock, A. J. ...	—	—	—	10	10	0
Stopford Sackville, S. G. ...	5	0	0	—	—	—
Strafford, Earl of ...	1	1	0	—	—	—
Strathcona and Mount Royal, The Lady ...	—	—	—	5,000	0	0
Street, Miss A. C. ...	1	1	0	—	—	—
Stuart of Wortley, The Lady ...	2	2	0	—	—	—
Stuart of Wortley, Lord, K.C. ...	10	10	0	—	—	—
Styles, Miss Sarah ...	0	5	0	—	—	—
Sun Insurance Office, Staff of the ...	177	10	9	—	—	—
Sutton, Sir R. V., Bt., Trustees of the late ...	10	0	0	—	—	—
Swainston, Mrs. J. ...	1	0	0	—	—	—
Swinson, R. ...	—	—	—	5	0	0
Swinton, Capt. Geo. C. ...	1	0	0	—	—	—
Swinton, Mrs. Geo. ...	1	0	0	—	—	—
Swire, J. K. ...	10	0	0	—	—	—
Swire, John, & Sons, Ltd. ...	50	0	0	—	—	—
Sword, James ...	—	—	—	50	0	0
Symons, Rev. Jelinger E. ...	1	1	0	—	—	—
	£976	0	3	5,847	15	6

T.

T. C. ...	3	3	0	—
T. S. & A. M. A. ...	2	0	0	2 0 0
Tabberer, Miss ...	0	10	0	—
Tabor, Mrs. F. S. ...	2	2	0	—
Taikoo Dockyard & Engineering Co. of Hong Kong, Ltd. ...	50	0	0	—
Tai-Koo Sugar Re- fining Co., Ltd. ...	50	0	0	—
Talbot, Rt. Rev. E. S., D.D. ...	2	2	0	—
Carried forward	£109	17	0	2 0 0

	Annual Subscription			Donation or other Contribution		
	£	s.	d.	£	s.	d.
Brought forward	109	17	0	2 0 0	—	—
Tarbet, W. D. ...	1	1	0	—	—	—
Tattersalls ...	25	0	0	—	—	—
Taylor, A. Ernest ...	1	1	0	—	—	—
Taylor, Gilbert J. ...	1	1	0	—	—	—
Taylor, Misses ...	—	—	—	10	0	0
Taylor, Mrs. E. B. Villiers ...	2	2	0	—	—	—
Taylor, Mrs. H. Coupland ...	1	1	0	—	—	—
Taylor, W. Emuss ...	1	1	0	—	—	—
Telegraph Construc- tion and Mainten- ance Co., Ltd. ...	26	5	0	—	—	—
Tennant, Rt. Hon. Harold John ...	5	0	0	—	—	—
Thesiger, Arthur L. B. ...	2	2	0	—	—	—
Thesiger, Hon. Sir Edward P., K.C.B. ...	5	0	0	—	—	—
Thomas, Miss E. A. ...	0	10	0	—	—	—
Thomas, Mrs. ...	1	0	0	—	—	—
Thomas, Mrs. W. L. ...	2	2	0	—	—	—
Thomas, Sir Godfrey, Bt., C.S.I., C.V.O. ...	5	5	0	—	—	—
Thompson, Sir Herbert, Bt. ...	5	5	0	—	—	—
Thomson, Brig.-Gen. A. Graham, C.B., C.M.G. ...	5	0	0	—	—	—
Thorne, Alfred Henry ...	0	10	0	—	—	—
Thorne, Fredk. G. ...	1	1	0	—	—	—
Tidswell, Miss ...	10	10	0	—	—	—
Tidswell, Richard H. ...	10	0	0	—	—	—
Timms, T. Martin (20th Sept.) ...	2	2	0	—	—	—
Tingley, Mrs. M. ...	—	—	—	1	0	0
Tinker, Lt.-Col. E. and Mrs. ...	5	0	0	—	—	—
Tippinge, Capt. L. Gartside, R.N. ...	3	0	0	—	—	—
Towle, Sir William ...	40	0	0	—	—	—
Tracey, Hon. Lady ...	2	0	0	—	—	—
Travers, Lt.-Col. George A., C.M.G. ...	5	0	0	—	—	—
Trist, George A. ...	2	2	0	—	—	—
Tritton, Joseph ...	—	—	—	1	1	0
Trollope, H. M. ...	0	10	0	—	—	—
Truefitt, F. ...	1	1	0	—	—	—
Tucker, Francis, & Co., Ltd. ...	5	5	0	—	—	—
Tuely, Miss E. ...	5	0	0	—	—	—
Tuely, Mrs. ...	10	0	0	—	—	—
Tuely, Seymour ...	4	0	0	—	—	—
Tufnell, C. E. ...	3	3	0	—	—	—
Turner, Hugh Thackeray ...	5	0	0	—	—	—
Turner, Maj. A. Scott ...	—	—	—	7	10	0
Turnour, Lady Catherine ...	1	1	0	—	—	—
Carried forward	£315	18	0	21	11	0

	Annual Subscription			Donation or other Contribution		
	£	s.	d.	£	s.	d.
Brought forward	315	18	0	21	11	0
Turnour, Lady Maria ...	2	2	0	—	—	—
Turrell, Miss (the late) ...	—	—	—	1	0	0
Turville - Petre, Lt.-Col. Oswald ...	1	0	0	—	—	—
Twiss, Arthur Quin- tin ...	2	2	0	—	—	—
	£321	2	0	22	11	0

U.- V.

Ullswater, Viscount, G.C.B. ...	5	0	0	—
Upcott, Harold, F.R.C.S. ...	2	2	0	—
Union Club, from Derby Sweep ...	—	—	—	10 0 0
V. A. J. ...	—	—	—	2 2 0
V. G. T. ...	2	0	0	—
Vacher, Miss A. M. ...	1	1	0	—
Vaizey, K. G. R. ...	2	2	0	—
Van Sommer, William ...	1	1	0	—
Vardon, Mrs. Henry ...	0	10	0	—
Vardon, Mrs. H.W. ...	1	0	0	—
Vibart, Miss H. L. ...	1	1	0	—
Vintners, The Wor- shipful Company of ...	105	0	0	—
Vivian, Mrs. Ralph ...	5	5	0	—
Von Roemer, Baron C. H. ...	5	0	0	—
	£131	2	0	12 2 0

W.

	Annual Subscription £ s. d.	Donation or other Contribution £ s. d.
W. G. D. ...	1 1 0	—
Wailles, Mrs. R. P.	1 1 0	—
Wainwright, Herbert G. ...	3 3 0	—
Walker, Edward Lake ...	5 0 0	—
Walker, Mrs. C. F.	1 1 0	—
Walker, Mrs. Wm.	0 10 6	—
Walker, Rev. J. M. S. ...	0 10 6	—
Walker, Sons & Co., Ltd. ...	—	10 10 0
Walker, Wm. Henry Wall, T., & Sons, Ltd. ...	1 1 0	—
Wallace, Alexander Wallace Brothers & Co., Ltd. ...	0 5 0	0 5 0
Wallis, George ...	0 5 0	—
Walmsley, James ...	—	100 0 0
Walsingham, Lord	1 1 0	—
Walter, Jacob, & Co.	25 0 0	—
Wandsworth Friends' Meeting House, July 26, 1925 ...	—	0 12 6
Warburg, Miss ...	20 0 0	—
Ward, Mrs. Herbert	1 1 0	—
Ward, Miss G. H. A.	1 11 6	—
Wasbrough, Wm. B.	1 0 0	—
Watkins, B. R. ...	0 10 6	—
Watney, Col. Fk. Dormay, C.B.E. ...	1 1 0	—
Watson, H. D. ...	50 0 0	—
Watson, P. O. ...	5 5 0	—
Watt, William F. ...	1 1 0	—
Wauchope, Miss A.T.	5 0 0	—
Waugh, A. T., C.M.G.	1 0 0	—
Waygood-Otis, Ltd.	—	15 15 0
Wax Chandlers, Worshipful Com- pany of (Trustees of William Ken- dall's Charity) ...	—	10 10 0
Webb, Mrs. E. H. ...	1 1 0	—
Webb, Mrs. E. ...	5 0 0	—
Webb, Sir Aston, K.C.V.O., C.B., P.R.A. ...	2 2 0	—
Weber, Carl T. ...	1 1 0	—
Wedderburn, Alex- ander D. O., C.B.E., K.C. ...	2 2 0	—
Weil, Alfred ...	2 2 0	—
Welch, Margetson & Co., Ltd. ...	10 10 0	—
Welch, Miss A. ...	2 2 0	—
Wells, T. Hammond	1 0 0	—
Went, Mrs. ...	0 10 0	—
Wernher, Major Harold ...	100 0 0	—
Western, Alfred Ed- ward, Sc.D. ...	5 0 0	—
Westminster Bank, Ltd. ...	525 0 0	—
Westminster Bank, 21 Lombard St. The Staff at ...	—	105 0 0
Westminster, Duke of, G.C.V.O., D.S.O. ...	25 0 0	—
Carried forward	£809 19 0	753 2 6

	Annual Subscription £ s. d.	Donation or other Contribution £ s. d.
Brought forward	809 19 0	753 2 6
Wharton, W. H. A.	10 10 0	—
Wheeler, Alfred Llewelyn ...	2 2 0	—
Whitchurch, J. Arnold	—	1 1 0
White, A. Hale ...	2 2 0	—
White, Arthur John	1 1 0	—
White, Fred. A. ...	5 0 0	—
White, Frederick C.	0 2 6	—
White, J. Martin ...	1 1 0	—
White, Lloyd Tudor	3 3 0	—
White, Miss K. A. (1926 £1 1s.)	—	—
Whitchurch, M. ...	—	10 0 0
Whitley, Rt. Hon. J. H., M.P. (Speaker of the House of Commons)	—	20 0 0
Whittall, Mrs. W. J. H.	62 10 0	—
Whittall, W. J. H.	2 2 0	—
Wigan, A. L. ...	10 0 0	—
Wigan, Edgar C. ...	3 3 0	—
Wigan, Edward A.	2 2 0	—
Wightman, W. A.	—	5 0 0
Wightman, William Goodyear ...	1 1 0	—
Wigram, Regd. S., F.S.I. ...	—	5 0 0
Wilkinson, Miss ...	2 2 0	—
Wilkinson, Mrs. Emma ...	2 2 0	—
Willcocks, R. H. ...	—	2 10 0
Willi, Mrs. ...	0 5 0	—
Williams Deacon's Bank, Ltd., Clerks at 20 Birch Lane	2 5 0	—
Williams, Edwin (1926 £5 5s.)	—	—
Williams, Lieut. L. T. Sims, R.N. ...	—	15 0 0
Williams, Mrs., Pupils of ...	—	1 1 0
Williamson, E. P. ...	1 1 0	—
Williamson, Miss ...	0 10 0	—
Williamson, Sir James, C.B. ...	2 2 0	—
Willis, Arthur, and Mrs. ...	0 10 6	—
Willoughby, Brig- Gen. Hon. Charles, C.B., C.M.G. ...	2 2 0	—
Willoughby, G. C.	2 2 0	—
Willoughby, Lady Alice ...	5 0 0	—
Wilson, Capt. John M. ...	10 0 0	—
Wilson, James ...	0 5 0	—
Wilson, Miss M. L.	10 10 0	—
Wilson, Mrs. ...	1 1 0	—
Wilson, Reginald H.R.	2 2 0	—
Winch, Mrs. ...	10 10 0	—
Windeler, Frank Bowring ...	1 1 0	—
Windsor-Clive, Lt.- Col. George, C.M.G., M.P. ...	10 0 0	—
Wintgens & Wintgens	2 2 0	—
Witt, Mrs. Tansley	1 1 0	—
Wolfe-Barry, Lady	2 2 0	—
Wodehouse, Mrs. E., O.B.E. ...	—	2 0 0
Carried forward	£986 14 0	814 14 6

	Annual Subscription £ s. d.	Donation or other Contribution £ s. d.
Brought forward	986 14 0	814 14 6
Woodd, Miss (1926 5s.) ...	—	—
Woods, Vice-Adml. Sir Henry, K.C.V.O.	1 1 0	—
Wootton, T. J. ...	3 3 0	—
Wormald, Sir John, K.B.E. ...	5 5 0	—
Worthington, Miss Wright, H. Fitz- herbert ...	—	5 0 0
Wright, T. Herbert	1 0 0	—
Wright, T. Herbert	—	1 0 0
Wrottesley, Hon. Mrs. George ...	2 2 0	—
Wyatt, Mrs. ...	1 1 0	—
Wyse, R. C. ...	—	2 2 0
£1,000 6 0	822 16 6	

X.—Y.—Z.

X.Y.Z. ...	2 2 0	—
Yates, Miss Ethel M. ...	1 1 0	—
Yerbury, Col. J. W.	2 2 0	—
Yeulett, J. F. ...	1 1 0	—
Yolland, Misses ...	0 10 0	—
Young, Jones & Co., & Staff ...	9 14 0	—
Younger, R. E. N.	0 10 6	—
£17 0 6	—	

SUMMARY OF RECEIPTS, 1925.

								Annual Subscriptions			Donations or other Contributions		
								£	s.	d.	£	s.	d.
Their Majesties The King and Queen and other Members of the Royal Family...								1,416	6	0	—		
Contributors under A ...								379	18	0	17,542	13	6
Do. B ...								1,939	16	0	21,170	14	10
Do. C ...								1,418	13	6	304	16	8
Do. D ...								4,344	15	0	172	6	0
Do. E ...								721	5	0	14	12	0
Do. F ...								722	6	0	2	2	0
Do. G ...								931	6	8	1,671	11	8
Do. H ...								382	0	0	180	12	6
Do. I, J ...								1,913	13	0	1,165	10	0
Do. K ...								75	5	6	4	5	0
Do. L ...								1,036	9	0	15,161	16	0
Do. M ...								2,411	5	0	208	9	0
Do. N ...								113	6	0	167	5	0
Do. O ...								258	5	0	6	6	0
Do. P ...								532	0	0	464	10	0
Do. Q ...								5	0	0	3	8	9
Do. R ...								961	13	6	135	8	0
Do. S ...								976	0	3	5,847	15	6
Do. T ...								321	2	0	22	11	0
Do. U, V ...								131	2	0	12	2	0
Do. W ...								1,000	6	0	822	16	6
Do. X, Y, Z ...								17	0	6	—		
								<u>£22,008 13 11</u>			<u>65,081 11 11</u>		

TOTAL RECEIPTS—

								£	s.	d.	£	s.	d.
Annual Subscriptions (including £25 to Capital) ...								22,008	13	11			
Donations or other Contributions (including £8,287 5s. 3d. to Capital) ...											£65,081 11 11		
Propaganda Receipts, net (p. 47) ...											1,034 16 3		
								<u>66,116 8 2</u>			88,125 2 1		
Income from Investments ...											165,283 19 10		
Legacies, as per List (p. 85) ...											160,463 15 6		
											<u>£413,872 17 5</u>		

CONTRIBUTORS FROM 1897 TO 1925.

OF SUMS OF £100 AND UPWARDS, WITH THE TOTAL AMOUNTS OF SUCH CONTRIBUTIONS.

	£	s.	d.		£	s.	d.
His Majesty The King	19,267	10	0	Anglo-American Oil Co., Ltd. ..	105	0	0
Her Majesty The Queen	2,100	0	0	Anglo-American Telegraph Co., Ltd.	105	0	0
His late Majesty King Edward VII. ..	1,365	0	0	Anon. (1915)	100	0	0
Her late Majesty Queen Alexandra ..	725	0	0	Anonymous (1897)	1,050	0	0
H.R.H. The Prince of Wales	1,614	14	0	Anonymous (1897)	100	0	0
H.R.H. the Duke of York	218	0	0	Anonymous (1897)	100	0	0
H.R.H. the Duke of Connaught	300	0	0	Anonymous (1897)	100	0	0
H.R.H. The Princess Royal and the late Duke of Fife ..	1,060	10	0	Anonymous (1897)	100	0	0
H.R.H. The Princess Victoria	165	0	0	Anonymous (1898)	125	0	0
The Marquess and Marchioness of Cambridge	220	0	0	Anonymous (1898)	100	0	0
				Anonymous (1899)	100	0	0
A.	15,100	0	0	Anonymous (1901)	100	0	0
A. B.	100	0	0	Anonymous (1902)	100	0	0
A. D. D.	100	0	0	Anonymous (1903)	100	0	0
A. H. S.	100	0	0	Anonymous (1904)	200	0	0
A. L. P.	100	0	0	Anonymous (1904)	100	0	0
Abyssinia, H.I.H. Tafari Makonnen of	500	0	0	Anonymous (1904)	1,000	0	0
"A friend" (1898)	200	0	0	Anonymous (1906)	300	0	0
"A friend" (1900)	200	0	0	Anonymous (1906)	10,000	0	0
"A friend" (1900)	100	0	0	Anonymous (1908)	300	0	0
"A friend" (1901)	200	0	0	Anonymous (1908)	300	0	0
"A friend" (1902)	200	0	0	Anonymous (1909)	1,000	0	0
"A friend" (1908)	500	0	0	Anonymous (1909)	523	8	0
A friend of H.R.H. The Prince of Wales (1897)	200	0	0	Anonymous (1909)	500	0	0
"A Gift in Memoriam"	1,000	0	0	Anonymous (1910)	1,000	0	0
"A lady"	1,000	0	0	Anonymous (1910)	100	0	0
"A widow"	200	0	0	Anonymous (1910)	10,000	0	0
Accountants and Auditors, Incorporated Society of	105	0	0	Anonymous (1911)	10,000	0	0
Acland, Col. Alfred Dyke	100	0	0	Anonymous (1911)	500	0	0
Aird, John, & Co.	1,680	0	0	Anonymous (1913)	1,000	0	0
Aird, the late Sir John, Bt.	2,310	0	0	Anonymous (1913)	1,000	0	0
Ajit Singh, Rajah	100	0	0	Anonymous (1914)	1,000	0	0
Aldenharn, House to House Collections, &c.	166	9	2	Anonymous (1916)	100	0	0
Alexanders & Co., Ltd.	105	0	0	Anonymous (1917)	1,000	0	0
Allen, G. W.	105	0	0	Anonymous (1917)	950	0	0
Allendale, the late Viscount	500	0	0	Anonymous (1918)	1,905	0	0
Allerton, the late Lord	100	0	0	Anonymous (1918)	500	0	0
Alliance Assurance Co., Ltd.	750	0	0	Anonymous (1919)	500	0	0
Alverstone, the late Viscount, G.C.M.G.	105	0	0	Anonymous (1922)	10,000	0	0
American Victoria Jubilee Fund	359	18	1				
Amherst of Hackney, the late Lord	210	0	0				
"An Anonymous Donor" (1923)	250	0	0				
"An Anonymous Donor" (1924)	500	0	0				
"An Anonymous Donor" (1925)	2,250	0	0				
Anderson, Anderson & Co.	105	0	0				
Anderson, Sir Alan G., K.B.E.	520	0	0				

CONTRIBUTORS OF SUMS OF £100 AND UPWARDS, 1897-1925 (*continued*).

	£	s.	d.		£	s.	d.
Anonymous (1922)	5,000	0	0	Borwick, George, & Sons, Ltd. ..	105	0	0
Anonymous (1922)	1,000	0	0	Brampton, the late Lord ..	105	0	0
Anonymous (1923)	6,500	0	0	Brassey, the late Albert ..	125	0	0
Anonymous (1923)	500	0	0	Brassey, Maj. Sir Henry L. C.			
Anonymous (1924)	7,000	0	0	Bt., M.P.	105	0	0
Anonymous (1924)	5,000	0	0	Brazilian Submarine Telegraph			
Anonymous (1925)	8,638	19	0	Co., Ltd.	105	0	0
Anonymous (1925)	6,000	0	0	Brewers, Worshipful Company of	105	0	0
Anonymous (1925)	500	0	0	Brighton, J. J.	300	0	0
Ansell, Mankiewicz & Tallerman	105	0	0	British Charities Association ..	35,000	0	0
Apollinaris Company, Ltd. ..	105	0	0	British Red Cross Society and			
Arisugawa, H.I.H. Prince ..	105	0	0	Order of St. John of Jerusalem			
Armstrong, the late Sir George				(Joint War Finance Com-			
C. H., Bt.	105	0	0	mittee)	250,000	0	0
Army and Navy Co-operative				Brocklehurst, G. W.	125	0	0
Society, Ltd.	1,920	0	0	Brooks, the late Sir W. Cunliffe, Bt.	100	0	0
Artisans', Labourers', and General				Brown, the late Col. Sir Alexander			
Dwellings Co., Ltd.	105	0	0	Hargreaves, Bt.	205	0	0
Ash, Arthur E.	200	0	0	Brown, Janson & Co.	105	0	0
Ashanti Goldfields Corporation Ltd.	100	0	0	Brown, T. Forster	155	0	0
Ashley, the late Rt. Hon. Evelyn	100	0	0	Brydges-Williams, the late Mrs.			
Astor, the late Viscount	58,000	0	0	Emily	5,000	0	0
Australasia, Bank of, Ltd. ..	105	0	0	Buccleuch, the late Duke of, K.G.	300	0	0
				Buchanan, James & Co., Ltd. ..	105	0	0
B, "Thankoffering"	100	0	0	Bulloch, Brothers & Co., Ltd. ..	105	0	0
Bacon, Sir Hickman B., Bt. ..	105	0	0	Burns, the late Mrs. Walter H.	4,200	0	0
Balfour, Williamson & Co. ..	3,665	0	0	Burrows, Mrs. Samuel	300	0	0
Bank of England	7,250	0	0	Burton, Son & Sanders, Ltd. ..	1,000	0	0
Barclays Bank, Ltd.	510	0	0	Bute, the late Marquess of, K.T.	500	0	0
Baring Brothers & Co., Ltd. ..	5,000	0	0	Buxton, the late Sir Thomas			
Baring, the late Hon. F. H. ..	600	0	0	Fowell, Bt.	500	0	0
Bass, Ratcliff and Gretton, Ltd.	2,075	0	0				
Bass, the late Hamar	105	0	0	C. D. R.	100	0	0
Bath Club	105	0	0	Cadell, Mrs. C. M. A.	100	0	0
Bawden, Fund, Trustees of the ..	4,000	0	0	Cadogan, the late Earl, K.G. ..	100	0	0
Bazley, the late Gardner S. ..	500	0	0	Campbell, Mrs. Hugh	100	0	0
Beale, the late James Samuel ..	105	0	0	Campbell, Mrs. Hugh (of Leam-			
Bearsted, Viscount	300	0	0	ington)	500	0	0
Beckett, Ernest W.	100	0	0	Campin, John Rickman	105	0	0
Bedford, Duke of, K.G.	1,000	0	0	Cannon Brewery Co., Ltd. ..	105	0	0
Beer, the late Frederick Arthur	1,000	0	0	Canterbury, the late Dr. Temple,			
Beit, the late Alfred	700	0	0	Archbishop of	500	0	0
Beit, Sir Otto, Bt., K.C.M.G. ..	400	0	0	Carnegie, the late Andrew ..	100,000	0	0
Bell, the late Ald. Sir John, Bt.	105	0	0	Carpenters, Worshipful Company			
Benyon, Richard	100	0	0	of	105	0	0
Bessborough, the late Earl of, K.P.	110	5	0	Carrington, W.	100	0	0
Bessborough, the late Earl of,				Carte, the late R. D'Oyly ..	200	0	0
K.P., and Mr. Ralph Alderson	300	0	0	Carysfort, the late Earl of ..	100	0	0
Betts & Co., Ltd.	105	0	0	Cassel, the late Rt. Hon. Sir Ernest,			
Bevan, F. A.	100	0	0	G.C.B., G.C.M.G., G.C.V.O. ..	66,000	0	0
Bhopal, H.H. the Begum of ..	100	0	0	Chance, the late Sir James T., Bt.	105	0	0
Birkbeck Bank	105	0	0	Charrington, C. E. N.	1,000	0	0
Birkbeck Bank (Collected by) ..	272	14	6	Chartered Accountants, Institute of	157	10	0
Bischoffsheim, the late Mr. &				Chartered Bank of India, Aus-			
Mrs. H. L.	14,000	0	0	tralia and China	105	0	0
Black, Mrs. Alexander	300	0	0	Child & Co.	105	0	0
Blackwell, the late T. F. ..	420	0	0	Chilworth Gunpowder Co., Ltd.	105	0	0
Blyth, Lord	400	0	0	Clanwilliam, the late Adml. the			
Bodega Co., Ltd.	100	0	0	Earl of	200	0	0

CONTRIBUTORS OF SUMS OF £100 AND UPWARDS, 1897-1925 (continued).

	£	s.	d.		£	s.	d.
Clarke, Rt. Hon. Sir Edward, K.C.	105	0	0	Drabble, Charles W.	1,525	0	0
Cleveland, the late Duchess of ..	500	0	0	Drapers, Worshipful Company of	79,500	0	0
Clothworkers, Worshipful Com-				Dugdale, James Boardman ..	100	0	0
pany of.. .. .	19,000	0	0	Dugdale, T. Lionel ..	105	0	0
Clowes, William, & Sons, Ltd. ..	105	0	0	Dunkelsbuhler & Co. ..	275	0	0
Coates, George ..	125	0	0	Dunleath, Lord ..	100	0	0
Cockerell, Geo. J., & Co. ..	100	0	0	Dunleath, the late Frances, Lady	100	0	0
Colah, D. R. ..	100	0	0	Dunn, William, & Co. ..	105	0	0
Collet, the late Sir Mark W., Bt.	100	0	0	Durban-Roodepoort Gold Mining			
Colman, J. & J., Ltd. ..	1,262	10	0	Co., Ltd. (in liquidation) ..	430	5	9
Consolidated Gold Fields of South				Du Pré, Miss Emily M... ..	100	0	0
Africa, Ltd. ..	1,000	0	0				
Cook, Son & Co. (St. Paul's) Ltd.	105	0	0	E. H. B. ..	400	0	0
Cook, Thos. & Son ..	100	0	0	E. H. M. ..	1,500	0	0
Cordwainers, Worshipful Com-				E. J. J. ..	200	0	0
pany of ..	100	0	0	East and West Marylebone Com-			
Cory Brothers & Co., Ltd. ..	220	0	0	mittee ..	1,731	10	5
Cory, Sir Clifford J., Bt. ..	100	0	0	East London (S.A.), Citizens of..	384	1	8
Cory, Wm., & Son, Ltd. ..	2,415	0	0	Eastern & South African Tele-			
Costa Rica, British Residents in	115	0	0	graph Co., Ltd. ..	105	0	0
Coutts & Co. ..	9,250	0	0	Eastern Extension Australasia			
Cowper, the late Earl ..	900	0	0	and China Telegraph Co., Ltd.	105	0	0
Cox & Co. (included under Lloyds				Eastern Telegraph Co., Ltd. ..	105	0	0
Bank, Ltd.) ..	—			Ebury, the late Lord ..	400	0	0
Cross, Frances Mary ..	100	0	0	Egerton of Tatton, the late Earl	100	0	0
Crosse and Blackwell, Ltd. ..	1,345	0	0	Ehrlich, L. ..	500	0	0
Crystal Palace Company ..	105	0	0	Eldon, Countess of ..	420	0	0
"Curate" ..	100	0	0	Eley Brothers ..	105	0	0
Currie, J. M. ..	100	0	0	Ellerman, Sir John R., Bt., C.H.	6,000	0	0
Currie, the late Lord ..	100	0	0	Ellis & Co. ..	105	0	0
Cust, Capt. Sir Charles L., Bt.,				Ellis, Miss.. ..	200	0	0
G.C.V.O., R.N. ..	2,000	0	0	Ellis, Miss Alice P. ..	200	0	0
Cutlers, Worshipful Company of	105	0	0	Ellis, the late Sir J. Whittaker, Bt.	1,155	0	0
				Elveden, Viscount, C.B., C.M.G.,			
<i>Daily Graphic</i> (collections) ..	1,347	1	9	M.P. ..	130	0	0
<i>Daily News</i> , Proprietors of ..	500	0	0	Employers' Liability Assurance			
<i>Daily Telegraph</i> , Proprietors of..	2,000	0	0	Corporation, Ltd. ..	105	0	0
<i>Daily Telegraph</i> (collection) ..	36,779	19	7	Empress Club ..	921	10	0
Damon, Hon. S. M. ..	105	0	0	Erard, S. & P. ..	204	15	0
Dartmouth, Earl of ..	630	0	0	Erlanger, Emile, & Co. ..	105	0	0
Davies, Rev. Canon A. W. ..	300	0	0	Essington, Mrs. L. F. ..	100	0	0
Davis, Arthur W. ..	105	0	0	Eve, G. W. ..	193	4	0
Davis, Edward ..	100	0	0	Eyres, Mrs. ..	105	0	0
Dawes, Richard ..	105	0	0	Eyres, Miss C. M. Sybil..	2,000	0	0
Deacon, William Samuel ..	700	0	0				
De Beers Consolidated Mines, Ltd.	1,340	0	0	F. ..	450	0	0
Debenham & Freebody ..	205	0	0	F. C. D. ..	300	0	0
De Hirsch Gereuth, Baronne ..	4,000	0	0	Fairbairn, the late Sir Andrew..	500	0	0
De la Rue, Sir Thomas, Bt., & Co.,				Faringdon, Lord ..	105	0	0
Ltd. ..	157	10	0	Farrer, the late Sir William James	100	0	0
Deloitte, Plender, Griffiths & Co.	110	6	6	Fenwick, the late G. J. ..	100	0	0
Dent, Allcroft & Co. ..	105	0	0	Firebrace, R. T. ..	100	0	0
De Paravicini, Harry F... ..	100	0	0	Fish, Mrs. Charles ..	100	0	0
De Reuter, the late Baron ..	100	0	0	Fishmongers, Worshipful Com-			
Dewar, John, & Sons, Ltd. ..	100	0	0	pany of.. ..	6,500	0	0
Dickins & Jones, Ltd. ..	105	0	0	Fitch & Son ..	105	0	0
Dimsdale, the late Rt. Hon. Sir				Fleming, Robert ..	8,530	0	0
Joseph C., Bt., K.C.V.O. ..	105	0	0	Fletcher, Mrs. Mary (in memory			
Dobbing, the late F. C... ..	100	0	0	of her brother).. ..	100	0	0

CONTRIBUTORS OF SUMS OF £100 AND UPWARDS, 1897-1925 (*continued*).

	£	s.	d.		£	s.	d.
Foster, Miss Gertrude T. ..	105	0	0	Haberdashers, Worshipful Com-			
Foster, Robert J. ..	100	0	0	pany of.. ..	105	0	0
Foster, W. H. ..	205	0	0	Hallenstein, Widow and children			
Fox, Samson ..	100	0	0	of the late Michaelis ..	250	0	0
France, John F. ..	100	0	0	Hambleden, Viscount ..	300	0	0
Franco-British Exhibition (1909)	4,775	0	0	Hambro, the late Sir Everard A.,			
Franklin, Mrs. ..	150	0	0	K.C.V.O. ..	100	0	0
Franklin, the late Ellis Abraham	105	0	0	Hambros Bank, Ltd. ..	7,000	0	0
Fraser, Mrs. Patrick ..	500	0	0	Hamilton, Col. H. B. ..	105	0	0
Freemasons, Grand Lodge of				Hamilton, the late F. A. ..	105	0	0
England ..	525	0	0	Hanbury, Thomas ..	110	0	0
Freemasons, United Grand Lodge of	5,512	15	6	Harris, the late Frederick W. ..	105	0	0
Freshfields, Leese and Munns ..	262	10	0	Harrison, Sir Heath, Bt. ..	200	0	0
"From a friend" ..	200	0	0	Harvey, Nichols & Co. ..	100	0	0
Fry, Sir Frederick M., K.C.V.O.	260	10	0	Hasker, the late Miss M. F. ..	100	0	0
G. C. ..	3,950	0	0	Haslam, the late Lewis, M.P. ..	200	0	0
Garrison, Mrs. Cornelius, and				Hawksley, Charles ..	200	0	0
Miss Randall ..	100	0	0	Heilbut, Symons & Co. ..	100	0	0
Garton, Hill & Co. ..	100	0	0	Henderson, G. W. ..	100	0	0
General Post Office, Officers of..	4,734	16	5	Heseltine, Powell & Co. ..	250	0	0
Gilbey, W. & A., Ltd. ..	815	0	0	Hewetsons, Ltd. ..	118	0	0
Glendyne, Lord ..	2,615	0	0	Higham, C. D. ..	100	0	0
Glenesk, the late Lord ..	250	0	0	Hilton-Anderson, Brooks & Co.,			
Glyn, Mills, & Co. ..	7,250	0	0	Ltd. ..	105	0	0
Goldsmiths, Worshipful Com-				Hirsch, Adolf ..	105	0	0
pany of ..	6,250	0	0	Hirsch, Leopold ..	200	0	0
Gordon Hotels, Ltd. ..	402	16	0	His Majesty's Theatre ..	307	6	0
Gordon, Panmure, Hill & Co. ..	105	0	0	Hoare & Co., Ltd. ..	100	0	0
Gordon, the late Frederick ..	210	0	0	Hoare, Chas., & Co. ..	105	0	0
Gordon, the late Robert..	2,035	0	0	Holland & Sherry ..	105	0	0
Grand Opera Syndicate, Ltd. ..	100	0	0	Hon. Artillery Company ..	244		
Gray's Inn, Hon. Society of ..	105	0	0	Hope-Edwards, Lt.-Col. H. J... ..	600	0	0
Great Eastern Railway Co. ..	105	0	0	Hore, Edward ..	500	0	0
Great Eastern Railway Co., Staff	140	0	0	Horne, the late Edgar ..	105	0	0
Great Northern Railway Co.,				Horniman, the late Fredk. John	105	0	0
Secretary's Department ..	100	0	0	Horrockses, Crewdson & Co., Ltd.	105	0	0
Green, the late Sir Edward, Bt.	250	0	0	Howard de Walden, the late Lady	1,500	0	0
Green, Sir Frederick, K.B.E. ..	1,300	0	0	Howse, the late Rev. Walter ..	810	0	0
Griffith, Murray ..	100	0	0	Hubbuck, A. G. ..	105	0	0
Griffiths, the late John G., C.V.O.	2,506	5	0	Hudson's Bay Company ..	100	0	0
Griffiths, the late Mrs. John G...	100	0	0	Huth, Mrs. F. C. ..	100	0	0
Grimthorpe, the late Lord ..	1,300	0	0	Hutton, Mrs. Darnton ..	400	0	0
Grocers, Worshipful Company of	1,000	0	0				
Guardian Assurance Co., Ltd. ..	787	10	0	I. C. C. ..	2,000	0	0
Guggenheim, Miss Eleanor May	5,710	0	0	I. M. E. ..	100	0	0
Guinness, Arthur, Son & Co., Ltd.	250	0	0	Imperial Institute ..	1,632	16	10
Guinness, Col. the Rt. Hon.				Imperial Tobacco Company (of			
Walter E., D.S.O., M.P. ..	500	0	0	Great Britain and Ireland), Ltd.	2,100	0	0
Guinness, Hon. Arthur E. ..	125	0	0	Imperial Yeomanry, 24th Regt.	100	0	0
Gurney, the late Rev. A. ..	100	0	0	Incandescent Gas Light Co., Ltd.	500	0	0
Gutekunst, Otto C. H. ..	1,200	0	0	Indo-European Telegraph Co., Ltd.	105	0	0
Gwalior, the late Maj.-Gen. H.H.				"In Memoriam" ..	100	0	0
the Maharajah of, G.C.S.I.,				"In Memory of the late Mr.			
G.C.V.O. ..	12,000	0	0	S. A. Schnapper ..	100	0	0
H. ..	2,200	0	0	Ironmongers, Worshipful Com-			
H. G. ..	100	0	0	pany of ..	105	0	0
H. W. ..	100	0	0	Irving, the late Sir Henry ..	705	0	0
				Isaacs, M., & Sons, Ltd... ..	105	0	0

CONTRIBUTORS OF SUMS OF £100 AND UPWARDS, 1897-1925 (continued).

	£	s.	d.		£	s.	d.
Italy, Their Majesties the King and Queen of	150	0	0	Levita & Co.	105	0	0
Iveagh, Earl of, K.P.	34,625	0	0	Lewis & Marks	105	0	0
J. A. F.	1,000	0	0	Lewis, the late Mrs. Samuel (Mrs. Lewis-Hill)	37,605	0	0
J. L. R.	200	0	0	Lewis, the late Samuel	420	0	0
J. R. B.	2,400	0	0	Licensed Victuallers' Central Protection Society of London, Ltd.	1,642	7	3
Jackson, Sir John, Bt.	105	0	0	Liebig's Extract of Meat Co., Ltd.	105	0	0
Jaipur, Col. H.H. The Maharajah of, G.C.S.I., G.C.I.E.	5,000	0	0	Life Guards, Officers of 2nd	100	0	0
James, the late Arthur, M.V.O. ..	250	0	0	Lincoln's Inn, The Hon. Society of	250	0	0
James, Exors. of the late David (1897)	1,000	0	0	Lindley, the four children of the late Wm., in affectionate remembrance	300	0	0
James, the late William D., C.V.O.	200	0	0	Lion Brewery Co., Ltd.	105	0	0
Japanese Explosives Co., Ltd. ..	500	0	0	Lister, A.	100	0	0
Jardine, the late Sir Robert, Bt.	100	0	0	Listowel, the late Earl of, K.P. ..	100	0	0
Jardine, the late Robert, per the Executors of	17,490	0	0	Livesey, the late Sir George	100	0	0
Johnston, Sir Geo. Lawson, K.B.E.	1,304	0	7	Llangattock, the late Lord	100	0	0
Jones, Miss Emily	100	0	0	Lloyd, A.	100	0	0
Keene, Foxhall P., one-half Oaks Stakes, 1901	2,650	0	0	Lloyd, Frank	100	0	0
Keiller, John Mitchell	210	0	0	Lloyd, Harry	100	0	0
Kelly's Directories, Ltd.	100	0	0	Lloyds Bank, Ltd.	9,380	0	0
Kerr, Alexander Hewitt	110	0	0	Lloyd's Weekly Newspaper, Collected by	2,618	7	3
King George's Fund for Sailors earmarked for the Seamen's Hospital	10,000	0	0	Lloyd's Weekly Newspaper, Proprietors of	1,050	0	0
King, H. J.	2,200	0	0	London & Brazilian Bank, Ltd. ..	210	0	0
King, Sir H. Seymour, K.C.I.E. ..	155	0	0	London & North-Western Railway Co.	1,000	0	0
King, Thomas	100	0	0	London & South-Western Railway Co.	500	0	0
Kleinwort, Sons & Co.	105	0	0	London, Brighton & South Coast Railway Co.	200	0	0
Knowles, James	125	0	0	London, Corporation of City of ..	16,100	0	0
Knowles, Sir Lees, Bt., G.V.O. ..	105	0	0	London Egg Market, Ltd.	117	12	0
Konig Brothers	262	10	0	London Exhibitions, Ltd.	105	0	0
Kortright, Lady	100	0	0	London Parochial Charities	11,000	0	0
Ladenburg, the late William	100	0	0	London Schools Hospital Fund ..	10,338	10	8
Ladenburg, W., & Co.	100	0	0	Lovell & Christmas, Ltd.	105	0	0
Lady Mayoress's Fund (1897) ..	5,373	9	8	Lucas, the late Sir Thomas, Bt. ..	630	0	0
Lampson, C. M., & Co.	210	0	0	Lucas-Tooth, the late Sir R. L., Bt.	10,000	0	0
Lansdowne, The Marquess of, K.G.	100	0	0	M. T. A. C.	100	0	0
Lawrie & Co.	127	16	0	M. W. M.	100	0	0
Lazard Brothers & Co., Ltd.	125	0	0	MacAndrew, D. J.	325	0	0
Lazenby, Walter	105	0	0	Macandrew, Mrs.	1,050	0	0
Leach, John G.	250	0	0	MacAndrew, the late Robert Alexander	250	0	0
Leaf, Charles J.	100	0	0	McCallan, Edward	105	0	0
League of Mercy, The	383,000	0	0	McCalmont, the late Col. Harry ..	1,000	0	0
Lees, the late Sir Elliott, Bt. ..	125	0	0	McEwan, Rt. Hon. William	1,000	0	0
Leicester, the late Earl of, K.G. ..	1,000	0	0	Mackay, Mrs.	250	0	0
Leonard, the late Wm. J.	100	0	0	Mackay, Mrs. W.	100	0	0
Lethbridge, Charles	100	0	0	Mackinnon, Duncan	105	0	0
Leven and Melville, the late Earl of	105	0	0	Mackinnon, John	105	0	0
Lever Bros., Ltd.	1,000	0	0	McLaren, C.	105	0	0
				McLean, Frank	100	0	0

CONTRIBUTORS OF SUMS OF £100 AND UPWARDS, 1897-1925 (*continued*).

	£	s.	d.		£	s.	d.
Magin, Dr. J.	100	0	0	Namtū & Bawdwin, Northern Shan States, Burma, Residents of	198	5	0
Manganese Bronze & Brass Co., Ltd.	105	0	0	National Provincial Bank Ltd. . .	5,725	0	0
Mann, Crossman & Paulin, Ltd. . .	105	0	0	Naylor, Benson & Co., Ltd. . .	105	0	0
Mappin, the late Sir Francis, Bt. . .	105	0	0	Neame, G. F., & Co.	105	0	0
Mappin, the late Sir Fred. T., Bt. . .	105	0	0	Nepal, H.E. the Prime Minister of	525	0	0
Mare, A.	100	0	0	Neumann, Sir Cecil, Bt., and Mrs. Sybil Wombwell and Miss Rosie, Miss Ella and Mr. Guy Neumann	2,300	0	0
Marks, Bulteel, Mills & Co. (per)	105	0	0	Neumann, S., & Co.	1,000	0	0
Marshall & Snelgrove, Ltd.	200	0	0	Neumann, the late Sir Sigmund, Bt.	3,400	0	0
Marshall, Henry W.	12,000	0	0	Newlands, Lord and Lady . . .	1,706	5	0
Marshall, James C.	200	0	0	Nigerian Railway War Relief Fund Committee	159	11	3
Marshall, Lord, K.C.V.O.	4,215	0	0	Nisbett, Col. G. D. More	400	0	0
Martineau, Mr. and Mrs. Sydney . .	500	0	0	Noble, In Memory of Elizabeth Jane	100	0	0
Mason, J. Francis	200	0	0	Norfolk, the late Duke of, K.G.	300	0	0
Mason, T. A.	100	0	0	Norman, Archibald C.	200	0	0
Matheson & Co., Ltd.	105	0	0	North London Railway Co. . . .	250	0	0
Maw, S., Son & Sons	105	0	0	Norton, the late T. H.	100	0	0
Megaw & Norton	105	0	0				
"Melilite"	100	0	0	Ochs Brothers	105	0	0
Mendel, William	105	0	0	Oliverson, Cecil H.	6,100	0	0
Menzies, W. W. Graham	100	0	0	Oppenheim, the late Henry . . .	230	0	0
Mercers, Worshipful Company of Merchant Taylors, Worshipful Company of	2,250	0	0				
Messel, L., & Co.	29,050	0	0	"P. F. B. (In memoriam)" . . .	150	0	0
Metropolitan Police Force (Officers and Men)	105	0	0	Paddington Commemoration . . .	2,002	13	0
Meyer, the late Sir Carl, Bt.	349	8	6	Panawatte Tea & Rubber Estates, Ltd.	200	0	0
Michaelis, Max	1,105	0	0	Parkinson, the late J. C.	105	0	0
Middleton, J. T.	5,300	0	0	Pawnbrokers' Gazette (collection)	323	11	8
Midland Bank, Ltd.	500	0	0	Peabody Donation Fund	10,000	0	0
Midland Railway Co.	2,310	0	0	Pearson, S., & Son, Ltd.	105	0	0
Mildred, Goyeneche & Co.	1,050	0	0	Peninsular & Oriental Steam Navigation Co., Ltd.	775	0	0
Miller, the late Sir James, Bt. . . .	105	0	0	People, Proprietors of the	250	0	0
Millington, Mrs.	100	0	0	Perks, Sir Robert W., Bt.	250	0	0
Mitchell, Miss	100	0	0	Pewterers, Worshipful Company of	700	0	0
Mocatta, F. D.	200	0	0	Pfeil, Stedall, & Son	105	0	0
Moët & Chandon	100	0	0	Phillips, Sir Lionel, Bt.	350	0	0
Montgomery, Basil, FitzGerald & Co.	5,000	0	0	Pink, Sir Thomas	110	0	0
Morgan, Grenfell & Co.	105	0	0	Poland, Sir Harry, K.C.	341	10	0
Morgan, Mr. and Mrs. S. Vaughan	19,600	0	0	Pollak, J., & Co.	100	0	0
Morgan, the late Ald. Sir Walter Vaughan, Bt.	105	0	0	Portland, Duke of, K.G.	100	0	0
Morley, Charles	110	5	0	Portman, Hon. Seymour Berkeley	400	0	0
Morley, the late Howard	100	0	0	Portman, the late Viscount . . .	300	0	0
Morley, the late Rt. Hon. Arnold	2,415	0	0	Port of London Authority	1,075	0	0
Morning Advertiser, Proprietors of	105	0	0	Prescott, H. W.	105	0	0
Morocco, the late Sultan of	105	0	0	Prevost, the late Sir Augustus, Bt.	105	0	0
Morris, John	315	16	8	Price & Pierce	105	0	0
Morris, Percy	525	0	0	Prinsep, the late Val C., R.A. . .	200	0	0
Morrison, the late Walter	200	0	0	Probyn, Col. and Mrs.	105	0	0
Morrison, the late Charles	60,200	0	0				
Mosely, the late Alfred, C.M.G. . .	14,000	0	0				
Mosenthal, Sons & Co.	100	0	0				
Mount Edgcombe, the late Earl of	510	0	0				
Mount Stephen, the late Lord, G.C.V.O.	110	10	0				
Musicians, Worshipful Company of	503,500	0	0				
	866	2	0				

CONTRIBUTORS OF SUMS OF £100 AND UPWARDS, 1897-1925 (*continued*).

	£	s.	d.		£	s.	d.
Profumo, Baron Albert	105	0	0	Somerleyton, Lord, G.C.V.O. ..	8,505	0	0
Prudential Assurance Co., Ltd. .	7,250	0	0	South Eastern Railway Co. ..	200	0	0
Pulley, Sir Charles Thornton ..	105	0	0	Southwark & Vauxhall Water Co.	105	0	0
Quilter, the late Sir Cuthbert, Bt.	100	0	0	Spencer, Thomas	500	0	0
Ralli, Pandeli	1,000	0	0	Speyer Brothers	5,500	0	0
Ralli, Sir Lucas E., Bt. . .	100	0	0	Speyer, Edgar	25,025	0	0
Raphael, the late Henry L. ..	300	0	0	Spillers Milling and Associated Industries, Ltd.	210	0	0
Reid, Patrick Vans Agnew ..	500	0	0	Spokes, the late Sir Peter and Lady	105	0	0
Reid, Peter	500	0	0	<i>Sporting Life</i> , Proprietor of ..	105	0	0
Reckitt & Sons, Ltd.	1,470	0	0	Spratt's Patent, Ltd.	105	0	0
Reckitt Charity, Trustees of the				Standard Bank of South Africa, Ltd.	315	0	0
Sir James	100	0	0	Stanhope, J. Banks	110	0	0
Revelstoke, Lord, G.C.V.O. ..	1,900	0	0	Stern, Sir Edward, Bt.	1,025	0	0
Ridley, the late Viscount ..	100	0	0	Stern, Mrs. James	100	0	0
Rigden, William Edward ..	400	0	0	Stern, the late James	262	10	0
Roberts, George	130	0	0	Stiff, James	105	5	0
Robinson, Sir Joseph B., Bt. ..	1,000	0	0	Stone, J., & Co.	105	0	0
Roget, the late John Lewis ..	100	0	0	Stoop, Frederick G.	1,400	0	0
Rome, British Residents in ..	133	1	9	Stopford Sackville, S. G. ..	100	0	0
Rosebery, Earl of, K.G., K.T. .	500	0	0	Straker, the late Alfred Hassall	100	0	0
Rothschild, Baron Ferdinand de	210	0	0	Strathcona and Mount Royal, the Lady	5,500	0	0
Rothschild, N. M., & Sons ..	19,500	0	0	Strathcona and Mount Royal, the late Lord, G.C.M.G. ..	200,500	0	0
Royal Horse Guards	100	0	0	Sturdy, the late W. A.	735	0	0
Royds, the late Col. Sir Clement M.	105	0	0	Sun Insurance Office	105	0	0
Rudd, Charles D.	1,500	0	0	Sun Insurance Office, Staff ..	614	7	2
Roumania, His Majesty King Ferdinand of	100	0	0	Surrey County Cricket Club v. Middlesex County Cricket Club (Half net proceeds of Charity Match, July 17, 18 and 19, 1919)	384	18	3
Rylands & Sons, Ltd.	105	0	0	Sutton, the late Martin J. ..	1,000	0	0
S. D. R. S. D.	8,334	7	4	Swire, John, & Sons	3,100	0	0
St. James's, Westminster, Parish of	150	0	0	T. F. K.	105	0	0
St. Maur, the late Lord Percy. .	1,000	0	0	Talbot, Miss	200	0	0
Salters, Worshipful Company of	262	10	0	Tatham, C. M.	100	0	0
Samuel, Capt. the Hon. Walter, M.C.	300	0	0	Telegraph Construction & Maintenance Co., Ltd.	100	0	0
Sandeman, Geo. G., Sons & Co., Ltd.	205	0	0	Tennant, C., Sons & Co., Ltd. ..	105	0	0
Sandwich, the late Earl of ..	200	0	0	Tennant, the late Sir Charles, Bt.	10,155	0	0
Sassoon, David, & Co., Ltd. ..	505	0	0	Thomas, J.	136	10	0
Savage & Sons, Ltd.	105	0	0	Thompson, Wm. J.	100	0	0
Savage Club	200	0	6	Tree, the late Sir Herbert and Lady " Trustees "	357	11	0
Sawbridge, Mrs. B.	500	0	0	Tyler, the late Sir Henry ..	100	0	0
Scaramanga, the late Mrs. Julia	100	0	0	Tylers and Bricklayers, Worshipful Company of	115	10	0
Schenley, Mrs. Edward	100	0	0	Union Assurance Society	105	0	0
Schröder, the late Baron J. W. .	500	0	0	Union Bank of Australia, Ltd. .	105	0	0
Schröder, J. Henry, & Co. ..	500	0	0	Union Discount Co., Ltd. ..	105	0	0
Selkirk, Countess of	100	0	0	Vernon, the late Lord	400	0	0
Shoolbred, James, & Co. ..	100	0	0	Vernon-Wentworth, the late Thomas F. G. . . .	100	0	0
Shuttleworth, the late Col. Frank	1,000	0	0	Vickers, the late Col. T. E., C.B.	500	0	0
Simmons, the late Field-Marshal Sir L., G.C.B., G.C.M.G. ..	100	0	0	Victoria Stone Co., Ltd. ..	105	0	0
Simpson, the late Surg.-Gen. Sir Benjamin, K.C.I.E.	100	0	0				
Singer, Sir Mortimer, K.B.E. ..	2,400	0	0				
Singleton, Miss	100	0	0				
Skinnners, Worshipful Company of	1,500	0	0				
Smith, Mrs. A. J.	100	0	0				
Smith, Joseph T.	100	0	0				

CONTRIBUTORS OF SUMS OF £100 AND UPWARDS, 1897-1925 (*continued*).

	£	s.	d.		£	s.	d.
Vienna Philharmonic Society ..	200	0	0	Westminster Bank Ltd. ..	2,890	0	0
Vintners, Worshipful Company of	2,362	10	0	Westminster Bank, 21 Lombard Street, Staff at ..	790	0	0
W. H. R. (In memoriam) ..	100	0	0	Westminster, Duke of, G.C.V.O., D.S.O. ..	1,200	0	0
W. L. T. R. ..	100	0	0	Westminster, the late Duke of, K.G. ..	650	0	0
Wagg, Arthur ..	100	0	0	Wetzlar, Mrs. Gustave J. ..	200	0	0
Wakefield, the late Bishop of, and the late Sir Arthur Sullivan ..	202	0	0	Wharrie, Mrs. ..	100	0	0
Walker, Philip F. ..	100	0	0	Wharrie, the late Thomas ..	100	0	0
Wallace Brothers & Co., Ltd. ..	1,000	0	0	Whiffen, Thomas ..	100	0	0
Waller, the late Lewis ..	250	0	0	Whitaker, W. Ingham ..	200	0	0
Walmsley, James ..	100	0	0	Whitbread & Co., Ltd. ..	105	0	0
Wandsworth and Putney Gas Co. ..	105	0	0	Whitbread, the late Samuel ..	105	0	0
Wandsworth, the late Lord ..	600	0	0	White, the late Major Timothy ..	105	0	0
Wantage, the late Lady ..	1,700	0	0	Williams, Executors of the late Miss M. M. ..	100	0	0
Wantage, the late Lord, V.C. ..	300	0	0	Williams, Mrs. T. J. ..	300	0	0
Warburg, F. E. ..	100	0	0	Wills, the late Henry Herbert ..	2,574	0	0
Warkworth, the late Lord (1897) ..	100	0	0	Wills, the late Sir Frederick, Bt. ..	1,200	0	0
Warrant Holders, Incorporated Association of ..	210	0	0	Wilson, D. B. ..	100	0	0
Warrant Holders to H.R.H. the Prince of Wales (1897) ..	105	0	0	Wimborne, the late Lord ..	105	0	0
Waterhouse, the late Alfred, R.A. ..	200	0	0	Winch, Mrs. ..	100	0	0
Watney, Captain G. N. ..	100	0	0	Windsor-Clive, the late Lt.-Col. the Hon. G. H. W. ..	3,105	0	0
Watney, the late Norman ..	210	0	0	Witwatersrand Celebration (1897) ..	1,602	5	3
Wells, Thomas ..	200	0	0	Woodroffe, the late G. W. P. ..	115	10	0
Welsbach Incandescent Gas Light Co., Ltd. ..	100	0	0	Wootton-Isaacson, the late Mrs. F. ..	316	0	0
Wernher, Beit & Co. ..	8,750	0	0	Worthington & Co., Ltd. ..	157	10	0
Wernher, Major Harold ..	300	0	0	Wyndham, the late Sir Charles ..	1,485	8	6
Wernher, the late Sir Julius, Bt. ..	3,500	0	0				
Wertheimer, Asher ..	250	0	0				
West Ham Collection ..	200	0	0	Zetland, Marquess of, K.T. ..	100	0	0

LEGACIES RECEIVED, 1898-1925.

1898.

	£	s.	d.
Captain Robert Blair Maconochie, R.N.	10	0	0

1900.

Madame Rosa Ann Deléglise ...	£1,000	0	0
-------------------------------	--------	---	---

1901.

Sir Henry Page Turner Barron, Bt. ...	3,000	0	0
Miss Georgiana Elisabeth Ellis ...	500	0	0
Mr. Samuel Lewis (see also 1907-1925) ...	500	0	0
Mrs. Mary Ellen Pate ...	1,000	0	0
	<u>£5,000</u>	0	0

1902.

* Mr. Michael Drummond ...	250	0	0
* Mr. John Dyson ...	100	0	0
* Mr. Edward Adolphus Newman ...	2,500	0	0
Mr. Charles Jaques Posno ...	250	0	0
	<u>£3,100</u>	0	0

1903.

¶ Mr. William Charles Brown (see also 1904) ...	935	0	0
* Miss Mary Girling ...	173	0	0
Mr. Mortimer Harris ...	1,940	5	3
	<u>£3,048</u>	5	3

1904.

§ Mr. Richard Hawkins Beauchamp ...	10,000	0	0
¶ Mr. William Charles Brown (balance, see 1903) ...	394	12	7
* Mr. Alfred George Hayman ...	5	0	0
* Mr. Julius Lewisohn ...	25	0	0
Mr. Theodore Lloyd ...	1,000	0	0
Mr. Max Maas (see also 1905) ...	18	15	0
	<u>£11,443</u>	7	7

1905.

Miss Elizabeth Mary Archbutt (see also 1910) ...	96	0	0
† Mr. Thomas John Bell ...	5,000	0	0
Mr. Clement Cheese ...	90	0	0
* Mr. Wyndham Francis Cook ...	12,500	0	0
Miss Mary Doxat ...	3,000	0	0
Mr. Frederick Gordon ...	1,000	0	0
† Miss Marianne Frances Hasker ...	10,000	0	0
† Mr. Charles Hutton Lear ...	4,500	0	0
Mr. Max Maas (balance, see 1904) ...	1,981	5	0
Rev. John Arthur Price-Jones ...	1,000	0	0
Mr. Edward Howard Rand ...	250	0	0
Colonel Maurice Henry Smith ...	200	0	0
Mr. Louis Tannenbaum ...	35	0	0
	<u>£39,652</u>	5	0

1906.

	£	s.	d.
Mr. Headley Cammack ...	100	0	0
Mr. Frederic Just Claudet ...	200	0	0
Mr. Alfred Hyam de Pass ...	500	0	0
Sir Henry Charles Fischer ...	100	0	0
Commander A. K. Forde ...	1	0	0
Captain George Bennett Gosling ...	500	0	0
* Mr. Horace Downal Harral ...	240	0	0
¶ Mr. George Hunt Heigham (see also 1907-1914, 1919 and 1925) ...	10,000	0	0
* Mr. John Innes (see also 1907) ...	5	5	0
Mr. Thomas Helier Percival ...	450	0	0
Mr. Lewis James Sargeant ...	1,000	0	0
* "Hannah Finnie Memorial," received from the Executors of the late Mrs. Hannah Finnie ...	6,700	0	0
	<u>£19,796</u>	5	0

1907.

Sir Benjamin Baker ...	1,000	0	0
¶ Lieut.-General George Edward Baynes (see also 1908 and 1909) ...	15,000	0	0
Mr. Alfred Beit ...	20,179	14	6
Miss Anne Robinson Boulton ...	4,000	0	0
Lord Grimthorpe ...	4,795	2	9
Mrs. Catherine Harvey ...	360	0	0
¶ Mr. George Hunt Heigham (see also 1906-1914, 1919 and 1925) ...	10,932	10	0
Mr. George Herring (see also 1910 and 1918) ...	3,000	0	0
Mr. John Innes (from 1907 Donation, £5 5s. annually) ...	5	5	0
¶ Mr. Samuel Lewis (on account of legacy, £250,000, see also 1908-1925) ...	212,500	0	0
Mr. John Nicholas ...	10,000	0	0
Mr. Frederick William Zurhorst ...	200	0	0
	<u>£281,972</u>	12	3

1908.

Mrs. Caroline Martha Arnott (in memory of her Daughter, the late Miss Alice Augusta Arnott) ...	102	14	10
† ¶ Lieut.-General George Edward Baynes (see also 1907 and 1909) ...	400	0	0
Mr. Charles John Dickens ...	100	0	0
¶ Mr. Alfred Farmer (see also 1912 and 1921) ...	168	0	3
¶ Mr. George Hunt Heigham (on account, see also 1906-1914, 1919 and 1925) ...	1,400	0	0
¶ Mr. Joseph George Lambert ...	65,768	3	4
¶ Mr. Samuel Lewis (on account of legacy, £250,000, see also 1907-1925) ...	32,500	0	0
	<u>£100,438</u>	18	5

1909.

¶ Lieut.-General George Edward Baynes (balance, see 1907 and 1908) ...	6,837	16	6
† Mr. Thomas John Bell ...	7,348	17	2
Rev. William Henry Cooper ...	3,000	0	0

Carried forward £17,186 13 8

§ Allocated to the "Additional £14,000 Permanent Income Fund."

† To be retained as capital. ‡ Under a scheme settled by the Court.

¶ Request of residue or share in residue.

* Given by the Executors in the exercise of discretionary powers.

|| In addition to one-third share in residue (see 1909-16). (See also 1901.)

LEGACIES RECEIVED—*continued.*

	£	s.	d.		£	s.	d.
Brought forward	17,186	13	8	Brought forward	3,589	17	7
Mr. Hugo Harpur Crewe	5	10	9	¶ Mr. Bernhard Charles Hirsch (see also 1922)	2,936	4	7
Mr. Richard Dyson East	1,000	0	0	Mr. Harry Mouel Hudson (see also 1912)	45	13	11
Earl Egerton of Tatton	18	18	0	§¶ Mr. Samuel Lewis (see also 1909-1920 and 1923-1925)	13,491	5	11
* Mr. Ellis Abraham Franklin	2,000	0	0	¶ Mr. Edward Matyear (see also 1912-1914)	28,301	12	1
¶ Mr. George Hunt Heigham (see also 1906-1914, 1919 and 1925)	250	0	0	¶ Mr. George Henry Swonnell (see also 1912)	14,643	5	11
Mr. Nathan Solomon Joseph	100	0	0	¶ Miss Emma Sarah Wolfe (see also 1909-1913)	300	0	0
Mr. Samuel Lewis (balance of legacy, £250,000, see 1907, 1908)	5,000	0	0		<u>£63,308</u>	0	0
Ditto, ditto (interest on legacy)	8,058	16	0				
¶ § Ditto, ditto (on account of share in residue, see also 1910-1920 and 1923-1924)	70,000	0	0				
Sir George Thomas Livesey	9,000	0	0				
Mr. Alfred Sibson (a legacy of £5,000 Consols from Alfred Sibson, Analytical Chemist, Author of "Agricultural Chemistry," &c., as a Memorial to his Mother, Mrs. Ann Sibson)	3,782	0	0				
¶ Miss Emma Sarah Wolfe (see also 1910-1913)	5,000	0	0				
	<u>£121,401</u>	18	5				
1910.				1912.			
Miss Elizabeth Mary Archbutt (balance, see 1905)	4	13	6	The Very Rev. Dr. Hermann Adler (Chief Rabbi)	20	0	0
Miss Emma Brandreth (see also 1912, 1915)	1,000	0	0	Miss Emma Brandreth (see also 1910, 1915)	3,000	0	0
Miss Elizabeth Chambers	10,000	0	0	Mr. William Henry Combes	250	0	0
¶ Mr. Richard Clarke (see also 1915)	4,919	10	6	† ¶ Mr. Alfred Farmer (see also 1908 and 1921)	48	18	9
¶ Mr. Robert William Cooper	8	19	10	¶ Mr. George Hunt Heigham (see also 1906-1914, 1919 and 1925)	250	0	0
Mr. Siegmund Hermann Epstein	100	0	0	Mrs. Ellen Hopkinson (bequeathed by Val Baker's Sister In Memoriam)	500	0	0
¶ † Mrs. Florence Mary Hames (see also 1911 and 1919)	32,153	19	0	Mr. Harry Mouel Hudson (on account, see also 1911)	64	19	3
Major John Charles Harris	100	0	0	* Mr. Hugh Alexander Laird	2,000	0	0
¶ Mr. George Hunt Heigham (see also 1906-1914, 1919 and 1925)	250	0	0	§ ¶ Mr. Samuel Lewis (see also 1909-1920 and 1923-1925)	36,886	10	3
Mrs. Rosina Mary Ann Henshaw	90	0	0	¶ Mr. George Low (see also 1913, 1915 and 1924)	1,799	12	0
Mr. George Herring (see also 1907 and 1918)	528	5	10	¶ Mr. Edward Matyear (see also 1911-1914)	3	4	9
Mr. Richard Arthur Archbold Jones (in memory of his Sister, Mrs. Caroline Martha Arnott)	100	0	0	Catherine Mocatta	50	0	0
§ ¶ Mr. Samuel Lewis (see also 1909-1920 and 1923-1925)	10,000	0	0	* Mr. George Joseph Samuel Mosenthal	400	0	0
Miss Ellen Morrison	2,000	0	0	¶ Mr. George Henry Swonnell (see also 1911 and 1917)	2,199	15	0
Maj.-General William Sidney Smith Mulcaster	90	0	0	Mr. William Woolland	900	0	0
Rt. Hon. Charles Stuart Parker	100	0	0		<u>£48,373</u>	0	6
Mr. Albert Charles Williamson	450	0	0				
¶ Miss Emma Sarah Wolfe (see also 1909, 1911, 1913)	3,200	0	0				
	<u>£65,095</u>	8	8				
1911.				1913.			
Mrs. Ellinor Arbutnot	500	0	0	Mrs. Mary Ann Batchellor	6,000	0	0
Mr. Edward Snape Grigson	1,800	0	0	Captain Charles Davis	100	0	0
Miss Blanche Anna Hacon	50	0	0	Sir William Dunn, Bt.	4,622	19	4
¶ † Mrs. Florence Mary Hames (see also 1910 and 1919)	1,239	17	7	Mr. Henry Ellis	100	0	0
				† Mr. John Freeman	250	0	0
Carried forward	£3,589	17	7	¶ Mr. George Hunt Heigham (see also 1906-1914, 1919 and 1925)	250	0	0
				Mr. David Quixano Henriques	200	0	0
				Miss Margaret Beatrice Hudson (on account)	335	0	0
				Mrs. Emma James	1,000	0	0
				§ ¶ Mr. Samuel Lewis (see also 1909-1920 and 1923-1925)	9,092	4	3
				Lord Lister, O.M. (see also 1914)	8,471	6	4
				Miss Lucy Maria Lovett	358	18	2
				¶ Mr. George Low (see also 1912, 1915 and 1924)	125	0	0
				Carried forward	£30,905	8	1

To be retained as capital.

† Under a scheme settled by the Court.

¶ In addition to one-third share in residue (see 1909-20). (See also 1901.)

¶ Bequest of residue or share in residue.

* Given by the Executors in the exercise of discretionary powers.

§ In addition to legacies, £250,500 (see 1901 and 1907-9).

LEGACIES RECEIVED—continued.

	£	s.	d.
Brought forward	30,905	8	1
¶ Mr. Edward Matyear (on account, see also 1911, 1912, 1914) ...	1	10	3
Mr. Tregonwell Monro ...	100	0	0
Mr. Joseph Edward Nathan ...	2	2	0
Mr. John Robert Norman ...	10	0	0
* Mrs. Elizabeth Mary Pardoe ...	371	10	5
Mr. William James Russell ...	500	0	0
* Mrs. Georgina Elizabeth Snelgrove ...	50	0	0
Mr. Thomas Tomkins ...	45	0	0
Sir Julius Charles Wernher, Bt. (in addition to one-twelfth share in residue, see 1914-1922) ...	25,000	0	0
¶ Miss Emma Sarah Wolfe (balance, see also 1909-1911) ...	128	14	9
	<u>£57,114</u>	<u>5</u>	<u>6</u>

1914.

Miss Alice Berkeley ...	500	0	0
Mr. Augustus Perfect Burr ...	100	0	0
Mr. Charles Campbell ...	540	0	0
¶ Mr. Matthew Tarbett Fleming (see also 1916) ...	1,406	5	0
Miss Hannah Elizabeth Gartside (on account) ...	750	0	0
Mr. Carew Davies Gilbert ...	500	0	0
¶ Mr. J. H. Goodwin ...	9,027	12	3
Mr. Alfred Hugh Harman ...	25,000	0	0
¶ Mr. George Hunt Heigham (see also 1906-1913, 1919 and 1925) ...	8,070	0	0
Mr. William Ladenburg ...	303	16	3
Mr. David Landale ...	1,014	17	11
§ ¶ Mr. Samuel Lewis (see also 1909-1920 and 1923-1925) ...	30,863	0	0
Mr. Oscar Lipscomb ...	1,000	0	0
Lord Lister, O.M. (balance, see also 1913) ...	128	2	2
¶ Mr. Edward Matyear (balance, see also 1911-1913) ...	2,323	14	6
¶ Mr. Peter Meech ...	2,232	1	2
Mrs. Annie Morris ...	100	0	0
Mr. James Bowman Sharp ...	500	0	0
† ¶ Sir Julius Charles Wernher, Bt. (see also 1913-1922) ...	313,715	13	2
	<u>£398,075</u>	<u>2</u>	<u>5</u>

1915.

* Miss Emma Brandreth (see also 1910, 1912) ...	1,182	9	5
Mr. George Richard Burnett ...	100	0	0
¶ Mr. Richard Clarke (see also 1910) ...	3	2	7
Miss Anne Crichton ...	500	0	0
† ¶ Mr. Alfred John Heath (see also 1918 and 1922) ...	6,174	12	9
§ ¶ Mr. Samuel Lewis (see also 1909-1920 and 1923-1925) ...	34,121	8	1
Mr. George Low (see also 1912, 1913 and 1924) ...	61	18	7
Mr. L. Messel ...	1,000	0	0
Mr. John Francis Moon ...	600	0	0
* Mr. Harry Mosenthal ...	400	0	0
Miss Bessie Nathan ...	90	0	0

Carried forward £44,233 11 5

† To be retained as capital.

* Given by the Executors in the exercise of discretionary powers.

§ In addition to legacies, £250,500 (see 1901 and 1907-9).

Brought forward	44,233	11	5
Mr. T. B. G. Overend, "a payment by the residuary legatee, Miss Letitia Overend, to carry out what she believed to be the wish and intention of her late uncle" ...	475	0	0
† ¶ Sir Julius Charles Wernher, Bt. (see also 1913-1922) ...	6,300	0	0
	<u>£51,008</u>	<u>11</u>	<u>5</u>

1916.

Mr. Alfred Bernstein Amber ...	20	0	0
Mr. Charles Ansell (on account of income, see also 1918, 1921 and 1923) ...	684	8	3
Lady Brownlow ...	20,193	19	5
¶ Mr. Matthew Tarbett Fleming (see also 1914) ...	443	15	0
Mrs. Mary Ann Adelaide Freed ...	50	0	0
Colonel George Constable Gregory ...	900	0	0
* Mr. William Klingenstein ...	500	0	0
§ ¶ Mr. Samuel Lewis (see also 1909-1920 and 1923-1925) ...	3,000	0	0
Mrs. Augusta Nathan ...	5	5	0
Miss Caroline Victoria Peek ...	21	0	0
* Mrs. Helena Schubach ...	100	0	0
† Rt. Hon. Sir Andrew Richard Scoble, Bt. ...	5,000	0	0
Mr. Salomon Stern ...	500	0	0
† ¶ Sir Julius Charles Wernher, Bt. (see also 1913-1922) ...	4,084	16	11
* Mr. Thomas Stephen Whitaker (see also 1918 and 1921) ...	10,000	0	0
¶ Isabella, Countess of Wilton (see also 1917 and 1921) ...	137,634	18	11
	<u>£183,138</u>	<u>3</u>	<u>6</u>

1917.

Field - Marshal Sir Charles Henry Brownlow ...	3,712	10	0
Mr. John Nicholas Dambergi ...	200	0	0
¶ Miss Catherine Hughes (see also 1918 and 1921) ...	3,893	7	1
¶ Mr. Samuel Lewis (see also 1909-1920 and 1923-1925) ...	1,000	0	0
Miss Elizabeth Phillips ...	100	0	0
Mr. Francis Reckitt ...	2,000	0	0
Miss Sophia Sharp ...	300	0	0
¶ Mr. L. J. Stonard ...	737	4	11
¶ Mr. George Henry Swonnell (see also 1911-1912) ...	3,102	11	11
* Mr. Marcus Van Raalte ...	500	0	0
2nd Lieut. Lancelot L. Vigers, R.E. ...	128	9	9
¶ Isabella, Countess of Wilton (see also 1916 and 1921) ...	25,567	10	5
	<u>£41,241</u>	<u>14</u>	<u>1</u>

1918.

* Mr. Thomas Norne Alexander ...	100	0	0
Mr. Charles Ansell (on account, see also 1916, 1921 and 1923) ...	684	8	2
Miss Jane Annie Asprey ...	100	0	0
Mr. Harris Mark Beinrstein ...	100	0	0

Carried forward £984 8 2

LEGACIES RECEIVED—*continued.*

	£	s.	d.
Brought forward	984	8	2
¶ Mr. Norman James Wilson Blackett (on account)	5,254	6	3
* Mr. Thomas John Boole	450	0	0
Mr. Robert Crichton	83	15	3
Mrs. Sarah Falk	100	0	0
Mr. Robert Gordon	500	0	0
¶ Mr. Alfred John Heath (see also 1915 and 1922)	3,137	11	1
Mr. George Herring (see also 1907 and 1910)	5,069	16	10
¶ Miss Catherine Hughes (see also 1917 and 1921)	517	17	2
Miss Caroline A. Jones	100	0	0
Mr. Edward Kent	900	0	0
¶ Brig.-Surgeon John Law (see also 1919-1920)	20,000	0	0
Mr. Simeon Lewis Lazarus	225	0	0
Mr. Maximilian Julius Meyer	50	0	0
Mr. Joseph Earle Ollivant	25	0	0
Madame Lizzie Georgina Oumiroff	5,000	0	0
Capt. M. E. H. Schiff	200	0	0
†¶ Sir Julius Charles Wernher, Bt. (see also 1913-1922)	6,802	8	10
Mr. Thomas Stephen Whitaker (see also 1916 and 1921)	5,000	0	0
	<u>£54,400</u>	<u>3</u>	<u>7</u>

1919.

Mr. James B. Dugdale	5,000	0	0
†¶ Mrs. Florence Mary Hames (see also 1910-1911)	1,964	15	5
¶ Mr. George Hunt Heigham (see also 1906-1914 and 1925)	2,142	8	0
¶ Mrs. Agnes Hill	715	14	8
Mr. Benjamin Kisch	200	0	0
¶ Brig.-Surgeon John Law (see also 1918 and 1920)	10,000	0	0
§¶ Mr. Samuel Lewis (see also 1909-1920 and 1923-1925)	5,000	0	0
Mr. Alfred Howard Lloyd	900	0	0
Lieut. E. W. B. Maggs	18	0	0
*† Mrs. Sarah Morris—"Mrs. and Mr. John Morris Memorial Fund"	2,500	0	0
Mr. William Arthur Sturdy	3,000	0	0
†¶ Sir Julius Charles Wernher, Bt. (see also 1913-1922)	3,739	17	8
	<u>£35,180</u>	<u>15</u>	<u>9</u>

1920.

Mrs. Charlotte Matilda Clare	100	0	0
Mrs. Charlotte Anne Gifford (see also 1923)	3,400	0	0
Mr. Henry Reid Kinnear	1,000	0	0
¶ Brig.-Surgeon John Law (see also 1918-1919)	3,754	10	7
§¶ Mr. Samuel Lewis (see also 1909-1919 and 1923-1925)	18,000	0	0
¶ Mr. Samuel Moses (see also 1921 and 1922)	405	0	0
Mr. Frederick Gilles Payne	50	14	7

Carried forward £26,710 5 2

	£	s.	d.
Brought forward	26,710	5	2
Lord Rathmore	300	0	0
¶ Miss Maria Strachan	8,503	5	9
Mrs. Margaret Todd	50	0	0
Mr. Charles Waldock Towndrow	51	3	0
†¶ Sir Julius Charles Wernher, Bt. (see also 1913-1922)	6,944	8	2
	<u>£42,559</u>	<u>2</u>	<u>1</u>

1921.

Mr. Charles Ansell (on account of income, see also 1916, 1918 and 1923)	684	8	2
Sir Frederick L. Cook, Bt.	12,218	0	9
† Mr. David Martin Currie	2,650	19	0
Miss Jane A. Duval	100	0	0
Mrs. Elizabeth Evans	1,000	0	0
† Mr. Alfred Farmer (see also 1908 and 1912)	554	7	9
† Mr. W. A. Guesdon	1,874	11	1
¶ Miss Catherine Hughes (see also 1917-8)	287	16	0
* Miss Jane Eleanor Levick	3,126	5	8
Mr. Samuel Moses (see also 1920-1922)	25	0	0
† Miss Isabella Jeanetta Nicol	4,541	19	10
Mrs. Eliza Jane Glen Saunders	100	0	0
Mr. Wilson Emery Stark	100	0	0
¶ Mr. Albert Ernest Watson (see also 1922-1924)	52,406	5	2
†¶ Sir Julius Charles Wernher, Bt. (see also 1913-1922)	8,316	11	6
* Mr. Thomas Stephen Whitaker, towards the "pound-for-pound" scheme (see also 1916 and 1918)	4,000	0	0
¶ Isabella, Countess of Wilton (see also 1916-7)	3,972	18	11
	<u>£95,959</u>	<u>3</u>	<u>10</u>

1922.

¶ Mrs. Elizabeth Clarke (see also 1923)	9,298	10	2
* Ditto	105	0	0
Mr. James Borwick Davison	906	8	11
Mr. John de Pass	91	0	0
¶ Miss Mary Ann Geddes	3,132	4	9
Mr. John Christopher Geiselbrecht	5,625	0	0
¶ Mr. John Goode (see also 1924 and 1925)	23,558	12	7
Colonel Francis Haygarth	1,007	18	8
† Mr. Alfred John Heath (see also 1915 and 1918)	93	11	0
¶ Mr. Bernhard Charles Hirsch (see also 1911)	10,000	0	0
¶ Miss Ida Maud Hodges	133	14	2
†¶ Miss Dorothy Nancy Land (see also 1923 and 1925)	10,312	10	0
Mr. Howard Morley	108	7	6
¶ Mr. Samuel Moses (see also 1920 and 1921)	30	11	6
¶ Lord Mount Stephen (see also 1923 and 1925)	581,353	11	7
¶ Mrs. Ada Matilda Peyton	6,077	9	10
Mrs. Helen Seabrook	297	10	0
¶ Sir Thomas Sutherland (see also 1923 and 1924)	257,692	8	0

Carried forward £909,824 8 8

† To be retained as capital.

¶ Bequest of residue or share in residue.

* Given by the Executors in the exercise of discretionary powers.

† Under a Scheme settled by the Court.

§ In addition to legacies, £250,500 (see 1901 and 1907-9).

LEGACIES RECEIVED—*continued.*

	£	s.	d.
Brought forward	909,824	8	8
¶ Mr. Albert Ernest Watson (see also 1921-1924) ...	9,573	17	0
Mr. Alfred George Webb (see also 1923-1925) ...	273	16	8
¶ Sir Julius Charles Wernher, Bt. (see also 1913-1921) ...	8,993	8	1
¶ Maj.-Gen. Samuel Charles Woodcock (see also 1923 and 1925) ...	3,500	0	0
	<u>£932,165</u>	<u>10</u>	<u>5</u>

	£	s.	d.
Brought forward	221,767	13	2
¶ Mr. Alfred George Webb (see also 1922-1925) ...	400	12	5
† ¶ Mr. Henry Herbert Wills (see also 1924 and 1925) ...	11,160	0	0
† Mr. Frederick Wolfe ...	1,000	0	0
¶ Maj.-Gen. Samuel Charles Woodcock (see also 1922 and 1925) ...	1,528	4	10
Miss Laura Young ...	2,192	5	0
	<u>£238,048</u>	<u>15</u>	<u>5</u>

1923.

Mrs. Annie Maria Adams ...	50	0	0
¶ Mr. Charles Ansell (see also 1916, 1918 and 1921) ...	6,750	11	3
* Mr. Charles Albert Bannister (see also 1924) ...	5,000	0	0
¶ Miss Theodosia Henriette Alice Blondel ...	2,827	11	6
¶ Mrs. Elizabeth Clarke (see also 1922) ...	2,400	0	0
* Mrs. Iphigenia de Negri ...	200	0	0
Miss Matilda Elizabeth Druce ...	500	0	0
Mrs. Charlotte Anne Gifford (see also 1920) ...	231	8	11
Mr. Alfred John Hirsch ...	500	0	0
¶ Mr. Montague George Jessett (see also 1924 and 1925) ...	11,090	6	1
† ¶ Miss Dorothy Nancy Land (see also 1922 and 1925) ...	489	18	0
* Mr. Francis Law Latham ...	200	0	0
§ ¶ Mr. Samuel Lewis (see also 1909-1920 and 1924 and 1925) ...	2,000	0	0
Mrs. Isabel Lewis ...	24	17	0
Major Gilbert Hamilton Fearon Mathison ...	100	0	0
Sir Carl Meyer, Bt. ...	1,000	0	0
Mr. John Thomas Middleton ...	500	0	0
¶ Lord Mount Stephen (see also 1922 and 1925) ...	50	0	0
¶ Miss Edith Harriett Nutt ...	997	0	7
¶ Mr. Frederick Alfred Henry Palmer (see also 1925) ...	10,049	19	5
Mr. Charles Reynolds Riley ...	100	0	0
Mr. Alexander Samuels ...	900	0	0
Miss Florence Coates Soundy ...	234	14	5
¶ Sir Thomas Sutherland (see also 1922 and 1924) ...	175,000	0	0
Miss Jessie Matilda Fraser Thompson ...	200	0	0
¶ Mr. Albert Ernest Watson (see also 1921, 1922 and 1924) ...	371	6	0

Carried forward £221,767 13 2

1924.

* Mr. Charles Albert Bannister (see also 1923) ...	953	18	1
¶ Mr. James Bath ...	169	19	8
Miss Louisa Martin Blyth ...	25	0	0
Mrs. Frances Brown ...	5,000	0	0
¶ Miss Elizabeth Dallison ...	118	8	9
Mr. George Pollard Devey ...	25	0	0
¶ Mr. John Goode (see also 1922 and 1925) ...	2,192	5	5
Mr. Edward Ruben Halsted ...	250	0	0
Lady Harriet Eliza Danvers Harrison ...	100	0	0
* Sir Henry Holloway ...	100	0	0
¶ Mr. Montague George Jessett (see also 1923 and 1925) ...	1,900	0	0
§ ¶ Mr. Samuel Lewis (see also 1909-1920 and 1923 and 1925) ...	16,000	0	0
Mr. George Low (see also 1912, 1913 and 1915) ...	184	16	9
Mrs. Charlotte Marian McIntosh ...	500	0	0
Mr. William Muir ...	536	19	10
Mr. Ralph Neville ...	180	0	0
Col. George Pleydell-Bouverie ...	500	0	0
Mr. George Edward Smith ...	200	0	0
¶ Sir Thomas Sutherland (see also 1922 and 1923) ...	50,203	1	9
Mr. Leonard Charles Wakefield ...	270	0	0
¶ Mrs. Adelia Augusta Louisa Walker ...	6,000	0	0
¶ Mr. Albert Ernest Watson (see also 1921-1923) ...	355	10	7
¶ Mr. Alfred George Webb (see also 1922-1925) ...	1	9	5
¶ Mr. John Wells (see also Mrs. F. M. Wells, 1925) ...	112,240	0	0
† ¶ Mr. Henry Herbert Wills (see also 1923 and 1925) ...	80	0	0

£198,086 10 3

† To be retained as capital.

¶ Bequest of residue or share in residue.

* Given by the Executors in the exercise of discretionary powers.

§ In addition to legacies, £250,500 (see 1901 and 1907-9).

LEGACIES RECEIVED—*continued.*

1925.							
		£	s. d.			£	s. d.
Col. Edward Willoughby Adams	1,000	0 0	Mr. Henry Tait Moore	16,406	15 7
Lord Armaghdale...	100	0 0	¶ Lord MountStephen (see also 1922 and	...	500	0 0
Mr. Charles Robert Edward Bell	1,000	0 0	1923)	85,485	10 0
† Mr. Barnett Harris Bloch	260	0 0	¶ Mr. Frederick Alfred Henry Palmer (see	...		
Mrs. Mary Louisa Fitze	900	0 0	also 1923)	350	0 0
¶ Mr. John Goode (see also 1922 and 1924)	...	45	13 10	¶ Miss Elizabeth Phelps	656	7 0
¶ Mr. George Hunt Heigham (see also	...			Mr. Meyer Elias Sassoon	5,000	0 0
1906-1914 and 1919)	3,469	19 2	¶ Mr. Charles Lamb Toynbee	71	4 7
Miss Elizabeth Jane Humby	50	0 0	¶ Mr. Alfred George Webb (see also	...		
¶ Mr. Montague George Jessett (see also	...			1922-1924)	4	18 6
1923 and 1924)	509	13 11	¶ Mrs. Florence Mary Wells (see also Mr.	...		
Mr. Philip J. King	18	0 0	John Weils, 1924)	50,000	0 0
¶ † Miss Dorothy Nancy Land (see also	...			¶ † Mr. Henry Herbert Wills (see also 1923	...		
1922 and 1923)	49	1 0	and 1924)	620	0 0
§ ¶ Mr. Samuel Lewis (see also 1909-1920	...			¶ Major-Gen. Samuel Charles Woodcock	...		
and 1923-4)	4,500	0 0	(see also 1922 and 1923)	364	6 11
Mr. Robert Meggitt	4,000	0 0	Mr. Samuel Woolland	1,004	12 11
Miss Mary Wilson Mitchell	504	7 8				
						£160,463	15 6
Carried forward	£16,406	15	7				

† To be retained as capital.

¶ Bequest of residue or share in residue.

§ In addition to legacies, £250,500 (1901 and 1907-9).

King Edward's Hospital Fund for London,

7 WALBROOK, E.C. 4.

TITLE AND CONSTITUTION.

The Fund was founded in 1897, under the title of "The Prince of Wales's Hospital Fund for London," by His late Majesty King Edward VII., then Prince of Wales, with the object of securing more efficient aid and support for the Hospitals of London and of thus commemorating the Sixtieth Anniversary of the Reign of Her Majesty Queen Victoria, by establishing the voluntary hospital system of London on a sound financial basis.

It was renamed "King Edward's Hospital Fund for London" in January 1902, after the accession of His Majesty King Edward VII.

By desire of King Edward, it was incorporated under that title, and its constitution settled, by King Edward's Hospital Fund for London Act, 1907 (7 Edw. 7, Ch. lxx.).

The Governing Body under the Act consists of the President and General Council. (Page 1.)

His late Majesty King Edward VII. was President of the Fund, while Prince of Wales, from 1897 to 1901, and was subsequently its Patron during his reign from 1901 to 1910.

His present Majesty King George V. was President, as Prince of Wales, from 1901 to 1910, and is now Patron.

On April 18, 1919, His Royal Highness the Prince of Wales was appointed President of the Fund.

From June 1910 to April 1919 the powers of the President were exercised by three Governors appointed by His Majesty pursuant to the provisions of the Act, the Rt. Hon. James W. Lowther, Speaker of the House of Commons, the Marquess of Cambridge, and Viscount Iveagh.

The work of the Fund is carried on under the General Council by the standing Committees and the Officers as set out on pages 1 to 3.

Since July 1921 the Fund, by the invitation of the Voluntary Hospitals Commission, has acted as the Voluntary Hospitals Committee for the London area under the scheme recommended by Lord Cave's Committee for the reorganisation of Voluntary Hospital finance.

RULES AS TO APPLICATIONS FOR GRANTS.

Under its present rules the Fund receives applications for grants from :

- (a) Hospitals situated within 11 miles from St. Paul's.
- (b) Convalescent Homes which are situated within these boundaries, or which, being situated outside, take a large proportion of patients from London.

The Fund does not, however, assist at present in the foundation of new institutions, or entertain applications from institutions which have not been in existence in a properly constituted form for a period of at least three years, or from dispensaries, nursing institutes

or other institutions not possessing beds for in-patients, or from institutions for the treatment of incurables or of mental cases, or from holiday homes as distinct from convalescent homes.

All institutions applying for grants are required to publish their accounts in accordance with the Revised Uniform System of Hospital Accounts (see list of publications on the following page). A New Edition was issued in January and applies to the Accounts of the year 1926.

Every eligible Hospital applying for a grant is annually inspected on behalf of the Fund by two Visitors, a medical man and a layman in each case, specially appointed for the purpose (see page 3).

In accordance with the rule laid down by the Founder of the Fund, in order that the hospitals should derive the greatest possible amount of assistance, the Fund does not receive "letters" of admission or recommendation in return for its grants.

Applications are invited in March, and the awards are made, on the recommendation of the Distribution Committee, by the General Council in December.

Applications for grants, and all other communications, should be addressed to the Honorary Secretaries or the Secretary, at 7 Walbrook, E.C. 4.

METHODS AND RESULTS.

Under the active personal supervision of its Royal Presidents, the Fund has grown steadily in the scope of its work and has secured in an increasing degree the confidence and support of the public.

During the twenty-seven years of its existence the Fund has distributed over £5,250,000, including £395,000 proceeds of the Hospitals of London Combined Appeal 1922-3, to London Hospitals and to Consumption Sanatoria and Convalescent Homes taking London patients; the amount distributed in 1925 being £245,000, besides £57,000, in aid of hospital extensions, out of the legacies of the late Mr. and Mrs. Wells.

The amount spent annually on administration since the foundation of the Fund has averaged £1 7s. 0d. per cent. of the receipts, which is just over 3d. in every £1 received.

The League of Mercy, founded under Royal Charter in 1899, has enlisted the co-operation of thousands of small subscribers, and has contributed £383,000 to the Fund during the last twenty-seven years, the contribution in 1925 being £15,000.

The Fund has, through its Committees, and through the annual inspections by its Visitors, special facilities for ascertaining the relative needs, efficiency and economy of working of the various institutions and any special circumstances affecting their claims; and it allocates its grants accordingly. Extracts from the Visitors' Reports, together with other remarks bearing on efficiency or economy, are communicated privately to the hospitals with the grants.

All important schemes of building, extension, or improvement of hospitals are submitted to the Fund and carefully scrutinised; and, in suitable cases, special grants are made.

In co-operation with the Hospital Sunday and Hospital Saturday Funds, a Uniform System of Hospital Accounts has been introduced which facilitates comparisons between the financial positions of the various Hospitals; and due economy is encouraged by the publication of an Annual Statistical Report showing the cost of working at different Hospitals (see list of publications on the following page). The issue of these Reports has enabled the Hospitals to

effect considerable savings. The Hospitals are being encouraged to supplement the use of figures of cost by the use of statistics of quantities consumed.

Special enquiries are held from time to time, and reports published, upon questions affecting Hospitals, *e.g.*, Fire Precautions; Expenses of Charity Entertainments; Co-operative Contracts; the Out-patient Question; the Revised Uniform System of Hospital Accounts; Policy to be recommended for the Preservation of the Voluntary System of Hospital Management and Control; Hospital Accommodation for Ambulance Cases; Quantity Statistics; Pensions for Hospital Officers and Nurses.

From the foregoing it will be seen that the Fund not only collects money for the voluntary hospitals but also helps to secure that all contributions given to them are efficiently and economically employed.

PUBLICATIONS OF THE FUND.

The following are among the publications of the Fund:—

*HOSPITAL INCOME AND EXPENDITURE.—“ANNUAL STATISTICAL REPORTS ON THE INCOME AND EXPENDITURE OF LONDON HOSPITALS.” Spottiswoode, Ballantyne & Co. Ltd., 1 New Street Square, E.C. 4. Price 2s. 6d. net; 2s. 9d. post free.

This Report, which analyses the income and compares the cost of working, at more than 100 London hospitals, is sent free by post to all contributors of £1 and over who express a desire to receive it.

The Reports on Expenditure began with the year 1908. The Analysis of Income was first added in the Report for the year 1921.

HOSPITAL ACCOUNTS AND STATISTICS—

*“THE REVISED UNIFORM SYSTEM OF HOSPITAL ACCOUNTS” (in conjunction with the Metropolitan Hospital Sunday Fund and the Hospital Saturday Fund). Fourth Edition, extended and revised, January 1926 (with Appendices on Methods of Internal Control of Expenditure), price 5s. net, 5s. 4d. post free.—Geo. Barber, 23 Furnival Street, Holborn, E.C. 4.

“INDEX OF CLASSIFICATION OF ITEMS OF EXPENDITURE” (for use with Revised Uniform System of Hospital Accounts), June 1922. Price 1s. net, 1s. 2d. post free.—Geo. Barber, 23 Furnival Street, Holborn, E.C. 4. (Undergoing revision to correspond with new edition of the System.)

“MEMORANDUM ON QUANTITY STATISTICS.”—George Barber, 23 Furnival Street Holborn, E.C. 4. Price 6d. net; 8d. post free.

HOSPITALS AND MEDICAL SCHOOLS.—“REPORT OF THE COMMITTEE APPOINTED TO ENQUIRE INTO THE FINANCIAL RELATIONS BETWEEN HOSPITALS AND MEDICAL SCHOOLS IN LONDON,” 1905 (Chairman, Sir Edward Fry).—Geo. Barber, 23 Furnival Street, Holborn, E.C. 4. Price 2s. net; post free 2s. 4d.

THE OUT-PATIENT QUESTION.—“REPORT OF THE COMMITTEE APPOINTED TO ENQUIRE INTO THE SYSTEM PREVAILING IN THE LONDON HOSPITALS WITH REGARD TO THE ADMISSION OF OUT-PATIENTS,” 1912 (Chairman, Lord Mersey).—Geo. Barber, 23 Furnival Street, Holborn, E.C. 4. Price, Vol. I. (Report of Committee), 1s. net; 1s. 3d. post free; Vol. II. (Minutes of Evidence and Appendices), 2s. 6d. net; 2s. 9d. post free.

CO-OPERATIVE CONTRACTS.—“REPORT OF SUB-COMMITTEE APPOINTED TO CONSIDER THE QUESTION OF CO-OPERATION IN RESPECT OF HOSPITAL CONTRACTS,” 1910.—Geo. Barber, 23 Furnival Street, Holborn, E.C. 4. Price 3d. post free.

* Publication of 1925 or 1926.

CHARITY ENTERTAINMENTS.—“REPORT OF SUB-COMMITTEE APPOINTED TO CONSIDER THE QUESTION OF THE EXPENSES OF CHARITY ENTERTAINMENTS,” 1909.—Geo Barber, 23 Furnival Street, Holborn, E.C. 4. Price 3*d.* post free.

*FIRE PRECAUTIONS AT HOSPITALS.—“MEMORANDUM PREPARED BY THE MANAGEMENT COMMITTEE FOR THE INFORMATION OF HOSPITAL COMMITTEES,” JUNE 1926.—Geo. Barber, 23 Furnival Street, Holborn, E.C. 4. Price 6*d.* post free.

PENSIONS FOR HOSPITAL OFFICERS AND NURSES—

“REPORT OF SUB-COMMITTEE APPOINTED TO CONSIDER THE QUESTION OF PENSIONS FOR HOSPITAL OFFICERS,” 1919.—C. & E. Layton, 56 Farringdon Street, E.C. 4, and Geo. Barber, 23 Furnival Street, Holborn, E.C. 4. Price 7*s.* 6*d.* net.

*DRAFT SCHEME OF PENSIONS FOR HOSPITAL OFFICERS AND NURSES.—Memorandum prepared by a Conference composed of Representatives of King Edward's Hospital Fund for London, the British Hospitals Association, the Incorporated Association of Hospital Officers, and the College of Nursing, Ltd. K.F. 18/25. November 1925.—Geo. Barber, 23 Furnival Street, Holborn, E.C. 4. 1*s.* net post free. A BRIEF SUMMARY of the above. K.F. 19/25. From the same publisher. Free.

Also from the same publisher:

*REPORT OF CONFERENCE AT MANSION HOUSE, with Appendix on Actuarial Effect of excluding Probationers. June 1926. 3*d.* net, post free.

*OUTLINE OF SCHEME, as Approved by the King's Fund, with Appendix on the conditions and maximum aggregate amount of special grants from the King's Fund to Hospitals in London. June 1926. 6*d.* net, post free.

*STEPS TAKEN TO START THE SCHEME, with List of Provisional Council and Provisional Executive Committee. July 1926. 6*d.* net post free.

PRESERVATION OF THE VOLUNTARY SYSTEM.—“RESOLUTIONS ON THE SUBJECT OF THE POLICY TO BE RECOMMENDED FOR THE PRESERVATION OF THE VOLUNTARY SYSTEM OF HOSPITAL MANAGEMENT AND CONTROL” (K.F.P. 15), JANUARY 1921.—Geo. Barber, 23 Furnival Street, Holborn, E.C. 4. Free.

INCOME TAX AND CHARITABLE CONTRIBUTIONS.—“REPORT OF SUB-COMMITTEE APPOINTED TO CONSIDER THE POSSIBILITY OF SOME FORM OF STATE ASSISTANCE TO THE HOSPITALS BY WAY OF ALLOWANCE IN RESPECT OF INCOME TAX ON CHARITABLE GIFTS,” APRIL 1921.—Geo. Barber, 23 Furnival Street, Holborn, E.C. 4. Price 6*d.* post free.

AMBULANCE CASES DISPOSAL.—REPORT OF A SPECIAL COMMITTEE, MARCH 1924.—Geo. Barber, 23 Furnival Street, Holborn, E.C. 4. Price 1*s.* 4*d.* post free.

RECOVERY BRANCHES.—“REPORT OF THE HOSPITAL ECONOMY COMMITTEE ON RECOVERY BRANCHES OF LONDON HOSPITALS,” DECEMBER 1923.—King's Fund, 7 Walbrook, E.C. 4. Free.

PAMPHLETS—

“ANSWERS TO CORRESPONDENTS” (on the financial position of the London Hospitals with Foreword by Mr. Pett Ridge.—King's Fund, 7 Walbrook, E.C. 4. Free.

“THE LONDON VOLUNTARY HOSPITALS AND THE OVERSEAS DOMINIONS,” by the late Sir Sidney Russell Wells, the Presidents of the Royal Colleges, and the Deans of the Medical Schools.—King's Fund, 7 Walbrook, E.C. 4. Free.

“WHY A MODERN HOSPITAL COSTS SO MUCH.”—King's Fund, 7 Walbrook, E.C. 4. Free.

* Publication of 1925 or 1926.

SOME FACTS ABOUT THE HOSPITALS ON THE BOOKS OF THE KING'S FUND.

Number of Hospitals, July 1926				136
General, with Medical Schools	12						For Children (long period)	5
Other General	26				Lying-in	9
Cottage...	10				Ophthalmic	5
For Women	6				For Epilepsy and Paralysis	3
For Children	8				Other	52
Total number of occupied beds, 1925				11,900	
Number of in-patients treated in 1925				195,200	
Number of out-patients treated in 1925				1,668,000	
Expenditure in 1925				£3,017,000	

Average cost for one patient in 1913 was about £2 per week, or £100 per year.
 Average cost for one patient in 1925 was about £4 per week, or £200 per year.

The cost is met as follows:—

Paid by patients	£
Paid by public authorities	36
Paid by interest, dividends, &c.	12
							59
							107
Balance, dependent on Voluntary Gifts	93
							£200
Number of Convalescent Homes on the books of the							
King's Fund in 1925							42

Grants from the King's Fund, 1925:—

Ordinary distribution	£245,000	
Special distribution out of Wells Legacies					
mainly for extensions and improvements				57,000	
					£302,000

"IS THE VOLUNTARY SYSTEM WORTH SAVING? WE ARE CONVINCED THAT IT IS. If that system falls to the ground, hospitals must be provided by the public, and the expense of so providing them would be enormous. But the money loss to the State would be a small matter compared with the injury which would be done to the welfare of the sick for whom the hospitals are provided, the training of the medical profession, and the progress of medical research."

Report of Lord Cave's Committee, par. 15.

SPECIAL NEEDS—1926.

The King's Fund has assisted the Hospitals to tide over their most urgent difficulties. But further gifts on a large scale are imperative, to overtake the deficiency in beds due to the war, and the additions necessitated by an increasing population. The scheme of pensions for hospital officers and nurses will involve immediate additional expenditure, the benefit of which will accrue later on.

Intending Contributors are invited to forward one of the following Forms to the Honorary Secretaries,
King Edward's Hospital Fund for London, 7 Walbrook, E.C. 4.

STANDING ORDER FOR BANKERS.

Date.....19

To (NAME OF BANK).....Branch

INCOME TAX AND SUPER-TAX ON ANNUAL SUBSCRIPTIONS

Annual subscribers, by filling up the following form of agreement for seven years, enable the Fund to recover income tax on their subscriptions, and can themselves deduct the amount of the subscription from their super-tax return.

FORM OF BEQUEST

I give to KING EDWARD'S HOSPITAL FUND FOR LONDON the sum of £..... to be either expended in such manner or invested from time to time in such investments (whether authorised by the law for the time being in force for the investment of Trust Funds or not) or partly expended and partly invested as the President and General Council for the time being of the Fund shall in their absolute and uncontrolled discretion think fit. And I direct that the receipt or receipts of the Treasurer or Treasurers or acting Treasurer or Treasurers for the time being of the Fund shall be a good and sufficient discharge to my Executors.

In the presence of

Signature.....

Address.....

Occupation.....

(L.S.)

For example, if a contributor who now subscribes £100 per annum enters into an agreement in the above form, filling in the figure £100, the result will be, under the Finance Act 1926:

- (a) the subscriber sends a cheque for £100, with a certificate that he has paid income tax on the amount which, after deducting income tax, leaves £100 (i.e. with income tax at 4/- in the £, £125); the Fund can supply forms of certificate if desired;
- (b) the King's Fund recovers the income tax from Somerset House;
- (c) the contributor appears as a subscriber of £125;
- (d) the contributor can deduct £125 from his return for super-tax.

The Fund would be pleased to give further information if desired. It is sometimes possible to furnish alternative forms of agreement to meet special circumstances.

SOME FACTS ABOUT THE HOSPITALS ON THE BOOKS OF THE KING'S FUND.

Number of Hospitals, July 1926				136
General, with Medical Schools	12						For Children (long period)	5
Other General	26				Lying-in	9
Cottage...	10				Ophthalmic	5
For Women	6				For Epilepsy and Paralysis	3
For Children	8				Other	52
Total number of occupied beds, 1925				11,900	
Number of in-patients treated in 1925				195,200	
Number of out-patients treated in 1925				1,668,000	
Expenditure in 1925				£3,017,000	

Average cost for one patient in 1913 was about £2 per week, or £100 per year.
Average cost for one patient in 1925 was about £4 per week, or £200 per year.

£302,000

"IS THE VOLUNTARY SYSTEM WORTH SAVING? WE ARE CONVINCED THAT IT IS. If that system falls to the ground, hospitals must be provided by the public, and the expense of so providing them would be enormous. But the money loss to the State would be a small matter compared with the injury which would be done to the welfare of the sick for whom the hospitals are provided, the training of the medical profession, and the progress of medical research."

Report of Lord Cave's Committee, par. 15.

SPECIAL NEEDS—1926.

The King's Fund has assisted the Hospitals to tide over their most urgent difficulties. But further gifts on a large scale are imperative, to overtake the deficiency in beds due to the war, and the additions necessitated by an increasing population. The scheme of pensions for hospital officers and nurses will involve immediate additional expenditure, the benefit of which will accrue later on.

Intending Contributors are invited to forward one of the following Forms to the Honorary Secretaries,
King Edward's Hospital Fund for London, 7 Walbrook, E.C. 4.

STANDING ORDER FOR BANKERS.

Date 19

To (NAME OF BANK
AND BRANCH)

Branch

INCOME TAX AND SUPER-TAX ON ANNUAL SUBSCRIPTIONS

Annual subscribers, by filling up the following form of agreement for seven years, enable the Fund to recover income tax on their subscriptions, and can themselves deduct the amount of the subscription from their super-tax return.

I, of
HEREBY COVENANT with KING EDWARD'S HOSPITAL FUND FOR LONDON that for a period of seven years from the sixth day of April, 192 , or during my life whichever period shall be shorter I will pay annually to the said Fund such a sum as will after the deduction of income tax leave in the hands of the Fund a net sum of £..... (words) such

sum to be paid from my general fund of taxed income so that I shall receive no personal or private benefit in either of the said periods from the said sum or any part thereof.

IN WITNESS whereof I have hereunto set my hand and seal this day of 192

SIGNED SEALED AND DELIVERED by the said

L.S.

In the presence of

Signature

Address

Occupation

For example, if a contributor who now subscribes £100 per annum enters into an agreement in the above form, filling in the figure £100, the result will be, under the Finance Act 1926:

- (a) the subscriber sends a cheque for £100, with a certificate that he has paid income tax on the amount which, after deducting income tax, leaves £100 (i.e. with income tax at 4/- in the £, £125); the Fund can supply forms of certificate if desired;
- (b) the King's Fund recovers the income tax from Somerset House;
- (c) the contributor appears as a subscriber of £125;
- (d) the contributor can deduct £125 from his return for super-tax.

The Fund would be pleased to give further information if desired. It is sometimes possible to furnish alternative forms of agreement to meet special circumstances.

**SOME FACTS ABOUT THE HOSPITALS ON THE BOOKS
OF THE KING'S FUND.**

Number of Hospitals, July 1926	136
--------------------------------	-----	-----	-----	-----	-----

Intending Contributors are invited to forward one of the following Forms to the Honorary Secretaries,
King Edward's Hospital Fund for London, 7 Walbrook, E.C. 4.

STANDING ORDER FOR BANKERS.

Date.....19

To (NAME OF BANK AND BRANCH).....Branch

Please pay on the.....day of.....19 to the

BANK OF ENGLAND, LONDON, E.C. 2, for the credit of

"King Edward's Hospital Fund for London,"

the sum of.....and continue to pay the same amount
on the.....in each future year until further notice.

£	s.	d.
---	----	----

Signature.....

Name, with Title, &c.....

(for Postal purposes)

Address.....

FORM FOR SUBSCRIPTION OR DONATION

(For Contributors not using Bankers' Order Form.)

Date.....19

To the Honorary Secretaries,

KING EDWARD'S HOSPITAL FUND FOR LONDON,
7 WALBROOK, E.C. 4.

I beg to enclose remittance, being—

£	s.	d.
---	----	----

Annual
Subscription

£	s.	d.
---	----	----

Donation

Signature.....

Name, with Title, &c.....

(for Postal purposes)

Address.....

Cheques and Postal Orders should be payable to
KING EDWARD'S HOSPITAL FUND, and crossed "BANK OF ENGLAND."

All Contributions received up to the previous Thursday are advertised in the "Times" of the first
Monday in each month.

KING

to London

