



King Edward's Hospital Fund for London

THIRTY-SIXTH ANNUAL REPORT

January 1, 1932, to December 31, 1932

With the Compliments of the

HONORARY SECRETARIES

King Edward's Hospital Fund for London

(G.P.O. Box 465a)

10 Old Jewry, E.C. 2

Telephone :—Metropolitan 3387

Telegrams :—Engarrison Stock, London

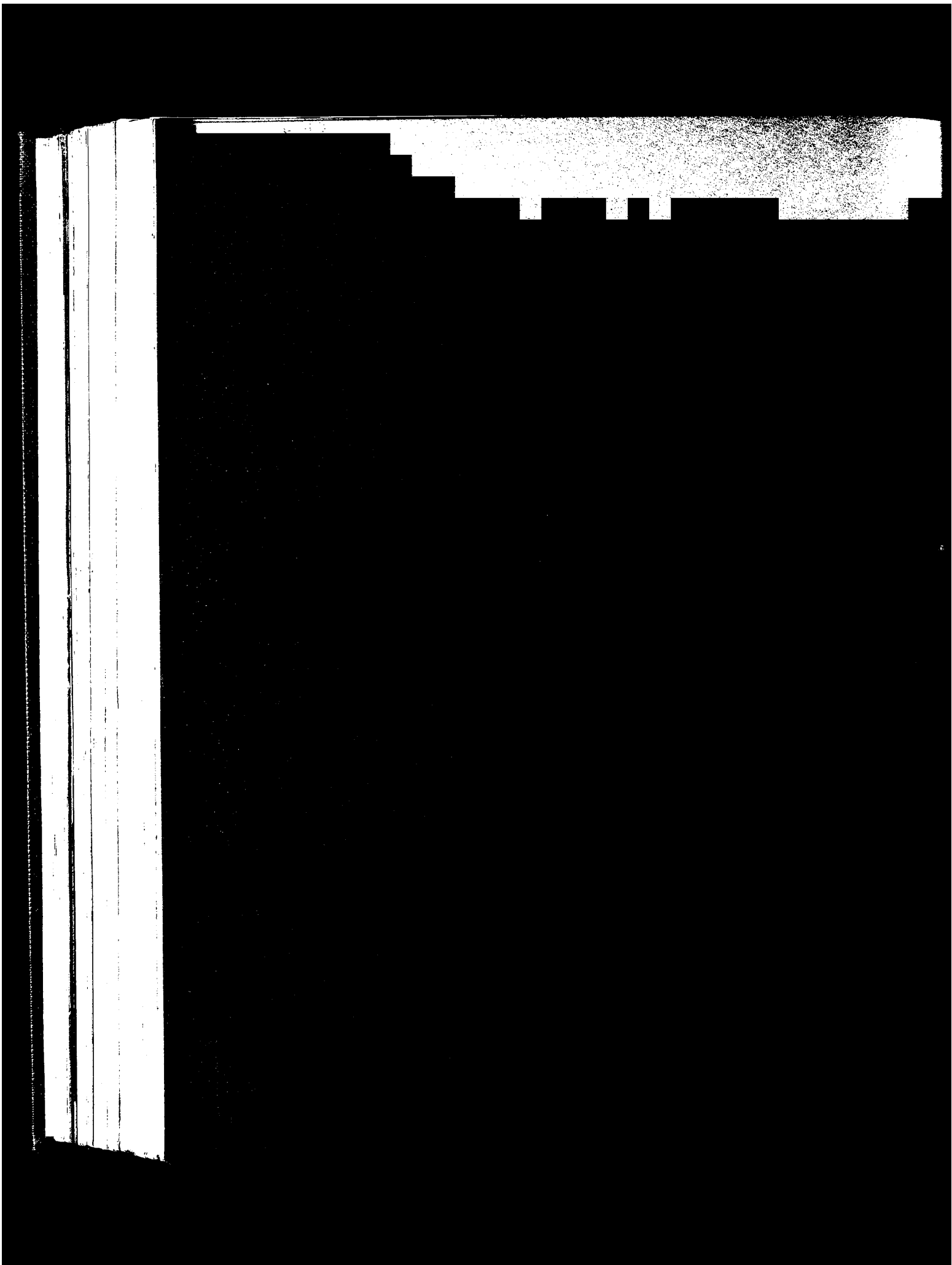



King Edward's Hospital Fund for London.

Patron	HIS MAJESTY THE KING.
President	H.R.H. THE PRINCE OF WALES.

General Council.

THE LORD-LIEUTENANT OF THE COUNTY OF LONDON
(MARQUESS OF CREWE).
THE LORD HIGH CHANCELLOR.
THE SPEAKER OF THE HOUSE OF COMMONS.
MARQUESS OF READING.
THE BISHOP OF LONDON.
THE BISHOP OF SOUTHWARK.
CARDINAL BOURNE.
REV. PRINCIPAL ALFRED E. GARVIE, D.D.
REV. OWEN S. WATKINS.
THE CHIEF RABBI.
EARL OF DONOUGHMORE.
EARL OF ONSLOW.
EARL OF IVEAGH.
VISCOUNT BURNHAM.
VISCOUNT HAILSHAM.
THE LADY AMPHILL.
LORD REVELSTOKE.
LORD STANMORE.
LORD SOMERLEYTON.
LORD DOVERDALE.
LORD MARSHALL.
LORD MILDMAY.
LORD EBBISHAM.
LORD LUKE.
LORD MACMILLAN.
LORD WAKEFIELD.
HON. SIR ARTHUR STANLEY.
THE MINISTER OF HEALTH.
THE PRESIDENT OF THE HOSPITAL SUNDAY AND HOSPITAL SATURDAY FUNDS (THE RT. HON. THE LORD MAYOR).
THE CHAIRMAN OF THE COUNTY COUNCIL.
THE GOVERNOR OF THE BANK OF ENGLAND.
THE PRESIDENT OF THE ROYAL COLLEGE OF PHYSICIANS (LORD DAWSON).
THE PRESIDENT OF THE ROYAL COLLEGE OF SURGEONS (SIR HOLBURN J. WARING).

RT. HON. J. H. WHITLEY.
RT. HON. J. H. THOMAS, M.P.
RT. HON. SIR CLIVE WIGRAM.
SOPHY LADY HALL.
SIR GODFREY THOMAS, BT.
SIR WALTER LAWRENCE, BT.
SIR JOHN ROSE BRADFORD, BT.
SIR GEORGE ROBERTS, BT.
SIR GEORGE MAKINS.
LADY HUDSON.
MAJ.-GEN. SIR CECIL LOWTHER.
SIR CUTHBERT S. WALLACE.
SIR JAMES KINGSTON FOWLER.
SIR WILLIAM J. COLLINS.
SIR FREDERICK M. FRY.
SIR LEONARD COHEN.
SIR HAROLD WERNHER.
SIR ALAN G. ANDERSON.
SIR BASIL MAYHEW.
SIR EDWARD PENTON.
WING-COMMANDER SIR LOUIS GREIG.
SIR COOPER PERRY.
SIR ERNEST H. POOLEY.
MR. H. L. EASON.
MR. V. WARREN LOW.
DR. LOUISA GARRETT ANDERSON.
PROFESSOR WINIFRED CULLIS.
MR. LIONEL DE ROTHCHILD.
DR. H. MORLEY FLETCHER.
MR. EARDLEY HOLLAND.
MR. HENRY L. HOPKINSON.
MR. F. W. J. JACKSON.
DR. GILBERT E. ORME.
MR. E. R. PEACOCK.
MR. J. BEAUMONT PEASE.
MR. JOHN W. SAMUEL.

18th July, 1933.

Management Committee.

EARL OF DONOUGHMORE, *Chairman.*

LORD SOMERLEYTON, *Vice-Chairman.*

THE CHAIRMAN OF THE FINANCE COMMITTEE (MR.
E. R. PEACOCK).

THE CHAIRMAN OF THE DISTRIBUTION COMMITTEE
(SIR COOPER PERRY).

THE CHAIRMAN OF THE REVENUE COMMITTEE (LORD
LUKE).

THE CHAIRMAN OF THE HOSPITAL ECONOMY COM-
MITTEE (SIR LEONARD COHEN).

And the Honorary Secretaries.

Finance Committee.

MR. E. R. PEACOCK, *Chairman.*

RT. HON. M. C. NORMAN.
SIR HAROLD WERNHER.
MR. LIONEL DE ROTHSCHILD.

MR. PHILIP FLEMING.
MR. J. BEAUMONT PEASE.

Distribution Committee.

SIR COOPER PERRY, *Chairman.*

SIR JOHN ROSE BRADFORD, BT.
SIR FREDERICK M. FRY.
SIR ERNEST H. POOLEY.
MR. V. WARREN LOW.

DR. MORLEY FLETCHER.
MR. EARDLEY HOLLAND.
And the Honorary Secretaries.

Revenue Committee.

LORD LUKE, *Chairman.*

VISCOUNT BURNHAM.
LORD MILDMAI.
SOPHY LADY HALL.
SIR GEORGE ROBERTS, BT.
SIR WILLIAM J. COLLINS.
SIR HAROLD WERNHER.
SIR ALAN G. ANDERSON.

SIR EDWARD PENTON.
WING-COMMANDER SIR LOUIS GREIG.
PROFESSOR WINIFRED CULLIS.
MR. PHILIP GUEDALLA.
MR. JOHN W. SAMUEL.
MR. H. SAXE WYNDHAM.

Propaganda.

VISCOUNT BURNHAM, *Chairman.*
THE LADY EBBISHAM.
LORD LUKE.
SOPHY LADY HALL.
SIR WILLIAM H. BEVERIDGE
SIR NIGEL PLAYFAIR.
MAJ. I. H. BEITH.
MISS M. BLOFELD.
MRS. W. F. CHRISTIE.
PROFESSOR W. T. GORDON.

MR. PHILIP GUEDALLA.
MR. H. C. KING.
MR. J. K. KING.
MR. L. W. G. MALCOLM.
MR. W. B. MAXWELL.
MISS N. NICKALLS.
MR. CHARLES M. POWER.
MR. JOHN W. SAMUEL.
MISS E. WILLIAMS.
MR. H. SAXE WYNDHAM.

Hospital Economy Committee.

SIR LEONARD COHEN, *Chairman.*

LORD DOVERDALE.
HON. MARGARET BIGGE.
SIR GEORGE ROBERTS, BT.
SIR GEORGE MAKINS.
MAJ.-GEN. SIR CECIL LOWTHER.
SIR BASIL E. MAYHEW.

MR. H. L. EASON.
MR. F. W. J. JACKSON.
DR. HUGH THURSFIELD.
DR. H. LETHEBY TIDY.
COMMANDER ALFRED WILLIAMS.

Voluntary Hospitals (Parliamentary) Committee.

RT. HON. J. H. WHITLEY, *Chairman.*

LORD MACMILLAN, *Vice-Chairman.*

LORD DAWSON.
LORD MOYNIHAN.
HON. SIR ARTHUR STANLEY.
SIR HERBERT B. COHEN, BT.

SIR JOHN ROSE BRADFORD, BT.
SIR EDWARD PENTON.
SIR COOPER PERRY.
MR. V. WARREN LOW.

Out-Patient Arrangements Committee.

SIR JOHN ROSE BRADFORD, *Chairman.*

DAME RACHEL CROWDY.
SIR ERNEST MORRIS.
SIR ISIDORE SALMON, M.P.

MR. ERIC PEARCE GOULD.
LT.-COL. A. P. IRWIN.
MR. R. H. P. ORDE.

Treasurer: MR. E. R. PEACOCK.

Honorary Secretaries: LORD SOMERLEYTON, LORD LUKE,
SIR LEONARD COHEN AND SIR HAROLD WERNHER.

Solicitors: MESSRS. FRESHFIELDS, LEESE AND MUNNS.

Auditors: MESSRS. DELOITTE, PLENDER, GRIFFITHS & CO.

18th July, 1933.

Visitors in 1932.

Medical.

MISS LOUISA GARRETT ANDERSON, M.D., B.S.
 MR. WM. GIRLING BALL, F.R.C.S.
 LADY BARRETT, M.D., M.S.
 MR. G. E. BEAUMONT, M.D., F.R.C.P.
 MR. J. L. BIRLEY, M.D., F.R.C.P.
 SIR GEORGE BLACKER, M.D., F.R.C.P.
 SIR CHARLTON BRISCOE, Bt., M.D., F.R.C.P.
 MR. HILDRED CARLILL, M.D.
 MR. F. J. CLEMINSON, F.R.C.S.
 MR. LIONEL COLLEDGE, F.R.C.S.
 MR. JAMES COLLIER, M.D., F.R.C.P.
 MR. ZACHARY COPE, F.R.C.S.
 MR. W. MCADAM ECCLES, M.S., F.R.C.S.
 MR. ARTHUR EDMUNDS, F.R.C.S.
 PROFESSOR ARTHUR ELLIS, M.D.
 MR. ARTHUR EVANS, M.S., F.R.C.S.
 MR. WILLMOTT EVANS, F.R.C.S.
 MR. JOHN FAWCETT, M.D., F.R.C.P.
 MR. W. J. FENTON, M.D., F.R.C.P.
 MR. DAVID FORSYTH, M.D., F.R.C.P.
 SIR FRANCIS FREMANTLE, F.R.C.P., F.R.C.S., M.P.
 MR. HAROLD GARDINER-HILL, M.D., F.R.C.P.
 MR. A. HOPE GOSSE, M.D., F.R.C.P.
 MR. CHARLES B. GOULDEN, F.R.C.S.
 MR. GEORGE GRAHAM, M.D., F.R.C.P.
 MR. J. P. HEDLEY, F.R.C.P., F.R.C.S.
 MR. C. E. LAKIN, M.D., F.R.C.P., F.R.C.S.
 MR. OWEN LANKESTER, M.R.C.S.
 MR. HUGH LETT, F.R.C.S.
 MR. V. WARREN LOW, F.R.C.S.
 PROFESSOR DAME LOUISE MCILROY, M.D.
 MR. J. W. MCNEE, M.D., F.R.C.P.
 MR. E. K. MARTIN, F.R.C.S.
 MR. WM. M. MOLLISON, F.R.C.S.
 MR. JOHN MURRAY, F.R.C.S.
 MR. CYRIL A. R. NITCH, F.R.C.S.
 MR. JOHN PARKINSON, M.D., F.R.C.P.
 MR. NORMAN PATTERSON, F.R.C.S.
 MR. JOHN A. RYLE, M.D., F.R.C.P.
 MR. BELLINGHAM SMITH, F.R.C.S.
 MR. THOS. G. STEVENS, F.R.C.S.
 MR. G. F. STILL, M.D., F.R.C.P.
 MR. HUGH THURSFIELD, M.D., F.R.C.P.
 MR. JAS. AUBREY TORRENS, M.D., F.R.C.P.
 MR. WILFRED TROTTER, F.R.C.S.
 MR. WILLIAM TURNER, F.R.C.S.
 MR. CECIL P. G. WAKELEY, F.R.C.S.
 MR. F. M. R. WALSHE, M.D., F.R.C.P.
 MR. GUY E. WOOD, M.B.

Lay.

CAPTAIN PHILIP ASTLEY.
 MR. K. A. WOLFE BARRY.
 SIR ALFRED BEIT, Bt.
 MAJOR IAN HAY BEITH.
 SIR J. GOMER BERRY, Bt.
 HON. MARGARET BIGGE.
 COL. HON. ARTHUR BRODRICK.
 SIR HERBERT B. COHEN, Bt.
 COL. HON. EDWARD COKE.
 MRS. RUPERT COLOMB.
 CAPT. RT. HON. C. C. CRAIG.
 MR. REGINALD CROW.
 EARL OF DUDLEY.
 MR. GEOFFREY DUVEEN.
 SIR BERNARD ECKSTEIN, Bt.
 MR. C. ROCHE FINNIS.
 MR. R. H. GILLESPIE.
 REV. F. H. GILLINGHAM.
 GEN. SIR HUBERT GOUGH.
 HON. MRS. ALWYN GREVILLE.
 MR. C. R. HOARE.
 MRS. H. B. IRVING.
 LT.-COL. CHARLES KERR.
 HON. PATRICK KINNAIRD.
 MR. HENRY LESSER.
 MR. JULIAN G. LOUSADA.
 MAJ.-GEN. SIR CECIL LOWTHER.
 MR. JAMES P. R. LYELL.
 EARL OF MALMESBURY.
 MR. JOSEPH MELLER.
 CAPTAIN ELLIS NUTTALL.
 SIR ADRIAN POLLOCK.
 HON. CHARLES RHYS, M.P.
 MR. JOHN W. SAMUEL.
 SIR HERBERT SAMUELSON.
 SIR SAMUEL SCOTT, Bt.
 CAPT. KENNETH SHENNAN.
 MISS M. E. SPARSHOTT.
 SIR CHARLES STEWART.
 MAJ. S. STRANG-STEEL.
 SIR ANDREW T. TAYLOR.
 MR. W. EMUSS TAYLOR.
 LT.-COL. H. E. VEREY.
 MR. ASTLEY A. VIGERS.
 MR. LESLIE R. VIGERS.
 MR. PHILIP S. WALEY.
 MR. HERBERT E. WEST.
 CAPT. GUY R. WESTMACOTT.
 MR. ERNEST WOOLLEY.

Secretary: MR. H. R. MAYNARD.

Assistant Secretary: MR. A. G. L. IVES.

Departmental Secretaries { Revenue Committee: MR. F. B. ELLIOT.
 Propaganda: MR. E. A. H. JAY.
 Hospital Economy Committee: MR. HUGH MACRAE.

Bankers: BANK OF ENGLAND, E.C.2.

Offices: 10 OLD JEWRY, E.C.2 (near Bank Station).

Telegrams:—"Engarrison Stock, London." Telephone:—Metropolitan 3387.

Postal Address:—King Edward's Hospital Fund for London,
 (G.P.O. Box 465A) 10 Old Jewry, E.C.2.

18th July, 1933.

CONTENTS.

	PAGE
ANNUAL REPORT FOR 1932	5
 MEETINGS OF PRESIDENT AND GENERAL COUNCIL :—	
DISTRIBUTION MEETING, DECEMBER 1932	13
ANNUAL MEETING, MAY 1933	20
 REPORTS OF DISTRIBUTION COMMITTEE :—	
DISTRIBUTION TO HOSPITALS (INCLUDING RECOVERY & CONVALESCENT BRANCHES)	26
LIST OF GRANTS	29
DISTRIBUTION TO CONVALESCENT HOMES NOT ATTACHED TO HOSPITALS	40
LIST OF GRANTS	41
 REPORT OF REVENUE COMMITTEE :—	
HOSPITAL FINANCE IN 1932	44
WORK OF THE PROPAGANDA COMMITTEE	45
 STATEMENTS OF ACCOUNT :—	
GENERAL INCOME AND EXPENDITURE, 1932	48
BALANCE SHEET, DECEMBER 31, 1932	50
AMOUNTS RECEIVED AND AMOUNTS DISBURSED FROM 1897 TO 1932	52
 SUBSCRIBERS AND DONORS TO KING EDWARD'S HOSPITAL FUND, 1932	
SUMMARY OF RECEIPTS, 1932	64
CONTRIBUTORS FROM 1897 TO 1932 OF SUMS OF £100 AND UPWARDS	65
LEGACIES RECEIVED, 1897-1932	74
Do. Do. 1932	78
LIST OF THOSE WHO ASSISTED THE PROPAGANDA COMMITTEE, 1932	79
 CONSTITUTION, ETC., OF THE KING'S FUND	
RULES AS TO APPLICATIONS FOR GRANTS	80
METHODS AND RESULTS	81
PUBLICATIONS OF THE FUND	82
SOME FACTS ABOUT THE HOSPITALS	86
FORM OF BEQUEST	facing page 86
FORM OF INCOME TAX AND SUR-TAX AGREEMENT	facing page 86
STANDING ORDER FOR BANKERS	87
FORM FOR SUBSCRIPTION OR DONATION	87
CHART SHOWING ANNUAL DISTRIBUTIONS FROM 1897 TO 1932	facing page 54

All Contributions received up to the previous Thursday are advertised in *The Times* of the first Monday in each month. Cheques and Postal Orders should be payable to "King Edward's Hospital Fund," and crossed "Bank of England."

Intending Contributors are invited to make use of one of the forms at the end of this Report.

Postal Address :—King Edward's Hospital Fund for London
(G.P.O. Box 465A),
10 OLD JEWRY,
LONDON, E.C. 2.

(See pages 86-87.)

King Edward's Hospital Fund for London.

ANNUAL REPORT FOR 1932.

PRINCIPAL EVENTS OF THE YEAR.

1. There were two outstanding events in the history of the King's Fund during 1932. The first was an increase in the ordinary distribution from £275,000 to £300,000, made out of current income for the year, with the object of helping the hospitals to surmount their present exceptional difficulties. The second was the holding of an inquiry by a Special Committee into the question of Out-patient Methods and their effect on the suitability of the patients treated and the time of waiting, followed by the appointment of an *ad hoc* committee to assist the hospitals to carry out the recommendations.

VOLUNTARY HOSPITAL FINANCE DURING 1932.

2. The financial crisis having compelled some of the regular supporters of the voluntary hospitals to reduce or discontinue their contributions, the hospitals have had to make special efforts to obtain additional subscriptions and to effect every possible economy in working, in order to avoid the closing of beds.

3. So successful have been these efforts that, although the final figures are not yet available, it is already known that for 1932 the London hospitals, taken as a whole, will again show for the year a small net aggregate balance on the right side. There was a very slight decrease in income, but this was more than offset by reductions in expenditure; and although some hospitals suffered from serious deficits, the total number of beds open was actually increased during the year.

4. The increase of £25,000 in the grants from the King's Fund contributed substantially to this successful result, especially as a large part of the increase was used to assist hospitals which, for one exceptional reason or another, were likely to have more than the average difficulty in holding their own during a period of severe financial crisis.

SUMMARY OF RECEIPTS AND DISTRIBUTION.

5. The total receipts of the King's Fund for the year 1932 were £325,504 os. 4d.
 6. The general receipts other than legacies were made up as follows:—

	£	s.	d.
Annual Subscriptions	25,367	0	0
Donations	9,627	13	6
League of Mercy	20,000	0	0
British Charities Association	10,000	0	0
Dividends and interest from Investments	193,675	13	6
Trustees of the Bawden Fund	200	0	0
	<u>£258,870</u>	<u>7</u>	<u>0</u>

while general legacies amounted to £58,849 18s. 5d., making, with £372 1s. 3d. from the estate of the late Mr. Samuel Lewis, a total income of £318,092 6s. 8d. The total receipts on capital account were £5,941 2s. 6d., while receipts on various special accounts amounted to £1,470 11s. 2d.

7. The amount of the ordinary distribution was £300,000, an increase of £25,000 over 1931, apart from the pensions grants, which amounted to £20,000, as against £19,313 in 1931.

8. The analysis of the 1932 distribution as compared with 1931 is as follows:—

	1932.	1931.
Number of Hospitals receiving grants	147	147
Number of Convalescent Homes receiving grants ..	56	57
Grants to Hospitals :	£	£
For maintenance (including recovery and convalescent branches)	261,710	243,250
For extensions and improvements	35,290	28,750
Total ordinary distribution to Hospitals (including branches)	<u>297,000</u>	<u>272,000</u>
Grants to Convalescent Homes not attached to London Hospitals	3,000	3,000
Total ordinary distribution	<u>300,000</u>	<u>275,000</u>
Special grants towards expenditure under the Federated Superannuation Scheme for Nurses and Hospital Officers	20,000	19,313
Total distribution	<u>£320,000</u>	<u>£294,313</u>

9. The Council are again greatly indebted to the medical and lay Visitors who inspected the hospitals applying for grants. Their reports are of the greatest service, being always carefully considered in connection with the annual distribution.

10. The total sum distributed amongst hospitals and convalescent homes during the last ten years, including all special distributions, is £3,097,167. Since the foundation of the Fund in 1897 a total net amount of £7,382,021 8s. 5d. has been thus disbursed.

SPECIAL ITEMS AMONG THE RECEIPTS.

11. His Majesty the King, Patron of the Fund, was graciously pleased to continue his annual subscription of £1,000. Her Majesty Queen Mary and His Royal Highness the Prince of Wales were again pleased to subscribe generously to the Fund, as were also Their Royal Highnesses the Duke and Duchess of York, the Duke of Gloucester, Prince George, the Princess Royal, the Duke of Connaught, and other members of the Royal Family.

12. The Fund also received annual subscriptions of £4,000 from the Drapers' Company, £2,000 from the Imperial Tobacco Company (of Great Britain and Ireland), Ltd., £1,600 from an anonymous contributor, £1,000 from Messrs. Baring Brothers & Company, Ltd., £1,000 from the Merchant Taylors' Company, and £1,000 from "M.M." The contributions also included annual subscriptions of £666 13s. 4d. from Mr. Robert Fleming and from Messrs. N. M. Rothschild & Sons; of £625 from Lloyds Bank Ltd.; of £533 6s. 8d. from Mr. J. J. Crosfield and from "W. C. W."; of £525 from the Westminster Bank, Ltd.; and of £500 from the Clothworkers' Company, from Sir John R. Ellerman, Bt., and from Messrs. Morgan, Grenfell & Co.; and donations of £1,000 from Mr. W. A. Posnett; of £500 from the Goldsmiths' Company, from "J.R.B.," from Lt.-Col. Geo. Waters, and from the Royal Naval Benevolent Trust; of £314 7s. 6d., from the proceeds of the "Rugger" Ball; and of £300 from "S.D.R.S.D." The Fund also received two anonymous donations of £500 each, besides £2,000 from Mr. D. J. MacAndrew for capital purposes.

13. The contribution of the League of Mercy was increased from £17,000, the amount in each of the five preceding years, to £20,000. The Council wish to record their special gratitude to the workers of the League for this remarkably successful result in a time of exceptional difficulty. The total received by the Fund from the League since its foundation in 1898 now amounts to £504,000.

14. The Fund also received £10,000 from the British Charities Association for distribution among London Hospitals. The total amount received from the Association for this purpose since 1925 is now £85,000. The Council greatly appreciate the action of the Association in thus entrusting the King's Fund with the distribution of the part of their receipts allocated to the London area.

15. Legacies received during the year included the following:—Mrs. Jessie Ashton, £15,000 on account of share of residue; Mr. Gustav Boringer, £6,000 on account of residue;

Miss Marianna Sophia Hagen, £5,500 on account of residue; Captain Sir Charles Leopold Cust, Bt., R.N., £5,250 further on account of share of residue (making a total of £13,620 received to date); Mr. Hugh Brown, £5,000 on account of residue; Sir Thomas Paul Latham, Bt., £5,000; Commander Francis William Chaine, £3,741 17s. 1d. further on account of share of residue (making a total of £8,241 17s. 1d. received to date); Mr. John Wells, £2,500 further on account of residue (making a total of £135,930 15s. 4d. received to date); Mr. Henry Herbert Wills, £3,941 2s. 6d. further on account of share of residue left for endowment purposes (making a total of £15,801 2s. 6d. received to date); Mrs. Adelaide Florence Coxon, £1,060 19s. 4d. on account of residue; Mr. William Porter, £1,000 on account of share of residue; Miss Mary Esther Boake, £742 5s. 4d.; Mr. Montague George Jessett, £562 19s. 1d. further on account of residue (making a total of £14,837 19s. 1d. received to date); Mr. James Strachan, £525; Mr. Frank Mason, £500; Miss Flora Mary Stancomb, £500; the Reverend Henry Swann, £387 10s. 4d. further on account of residue (making a total of £63,527 18s. 8d. received to date); Mr. Samuel Lewis, £372 1s. 3d. further on account of residue (making a total of £524,869 2s. 4d. received to date); and Miss Hannah Elizabeth Gartside, £256 balance of legacy (making a total of £1,006 received to date).

16. The Council are also very grateful to the Trustees of the following estates for gifts made to the Fund in the exercise of their discretionary powers: Mr. George Bertie Innes Hopkins, for a gift of £2,000; and Mr. Edward Clark, for a further gift of £1,000 (making a total of £5,000).

EXPENSES.

17. During the year expenses amounted to £14,608 5s. 11d., or about 10½d. per £ of the total received. This sum was rather larger than usual because it included the cost of the Out-patient Inquiry, and of the re-making up of radium for the use of hospitals, besides that of all the numerous other administrative activities normally carried on in addition to the collection and distribution of funds and the work incidental thereto.

PENSIONS FOR NURSES AND HOSPITAL OFFICERS.

18. The grants promised by the King's Fund towards the expenditure of the hospitals during the first seven years of the pensions scheme reached the maximum of £20,000, as against £19,313 in 1931. The special reserve set aside to assist in providing the grants amounted at the end of 1931 to £51,000. The reserve is sufficient to cover the greater part of the liability during the remainder of the period, and only £3,000 had to be taken from the current income for the year. Out of the total distribution of £320,000, therefore, £303,000 was provided by current income and £17,000 from the pensions reserve.

19. By the end of the year the scheme had been adopted by 114 hospitals in London, representing more than 14,800 beds, or 81 per cent. of the whole, besides 258 hospitals with over 36,000 beds outside London; the grand total at December 31st being thus 372 hospitals,

with over 51,000 beds. This included 84 per cent. of the beds at hospitals all over the country with 200 beds or more, and 50 per cent. of the beds at smaller hospitals, or 64 per cent. of the beds in the voluntary hospitals of the whole country.

SPECIAL TRUST GIFTS.

20. In addition to the annual distribution, the King's Fund made grants to two hospitals in accordance with the conditions attached to the special trust gifts received in 1930 and 1931.

21. From the first of these gifts the annual income is payable, subject to certain conditions, to the reduction of the deficit on the recent extension scheme of the Miller Hospital. A full year's income, amounting to £939 18s. 2d., was received and paid over for the first time in 1932.

22. Out of the second trust gift the King's Fund was enabled to offer a special grant of £6,000 towards the extension of the out-patient department of the Royal London Ophthalmic Hospital, conditional upon the hospital raising another £6,000 within a specified time, so that the work could be put in hand without delay. The hospital was successful in carrying out the condition. At the Council meeting of the Fund in December His Royal Highness expressed his appreciation of a gift which would thus not only increase the efficiency of the hospital, but also help to provide employment.

SIR JOHN YOUNG'S BEQUEST OF A CONVALESCENT HOME.

23. Another form of special gift was referred to in the Annual Report for 1929, where it was stated that an anonymous benefactor had notified his intention of bequeathing his house to the King's Fund for use as a convalescent home. This was the late Colonel Sir John Young, who died in July, 1932. Under the terms of his will his house and grounds, situated in Ealing, have passed to the King's Fund, together with the residue of the estate, the income of which is to be used for maintenance, and the use of the house has been offered to and accepted by the Central London Throat, Nose and Ear Hospital, in which Sir John had long been interested. The home is to be called the "Dame Gertrude Young Memorial Convalescent Home," in permanent commemoration of the association of Sir John and his wife in Red Cross work and in civil and military hospitals.

24. The action of Sir John Young in selecting the King's Fund as the permanent trustee for these purposes is greatly appreciated by the Council.

KING'S FUND RADIUM.

25. Following upon the acceptance by the King's Fund of the recommendation of the National Radium Commission, as recorded in the Annual Report of the Fund for 1931, the redistribution of the radium formerly contained in the 4-gramme bomb was completed in 1932. The 4 grammes were allocated to four hospitals, three of which were to use their shares

in the form of 1-gramme bombs, for methods of treatment and research agreed upon between the hospitals and the Commission. The total amount of radium purchased with the special gifts received for the purpose is 10 grammes, the whole of which is on loan amongst 24 hospitals. Three of these hospitals are co-operating directly with the National Radium Commission, under the arrangement just described. All the others are keeping records in a form drawn up by the Commission, so that the results at all the hospitals in London holding King's Fund radium may be co-ordinated with those at hospitals elsewhere holding radium from the Commission.

PATIENTS' WAKING HOURS.

26. Inquiries made in May showed that considerable results had followed from the issue a year earlier of the Report which recommended that, in the absence of exceptional circumstances, the hour of waking should not be earlier than 6 o'clock. The number of hospitals where this practice had been adopted had increased during the twelve months from 47 to 69, while 15 others had made changes in the desired direction.

HOSPITAL PROVISION FOR PERSONS OF MODERATE MEANS.

27. The annual list published by the Fund shows that the total number of pay beds provided by the voluntary hospitals in London at the end of 1932 was 1,667 at 105 hospitals, as against 1,577 at 104 hospitals in December, 1931, and 1,055 at 80 hospitals when the Report of the Pay Beds Committee of the Fund was published in 1928. The charges for these beds range from 2 guineas per week to 10 guineas or more, a large number being at 4, 5 or 6 guineas, exclusive of whatever may be payable for medical and surgical fees and extras.

28. The British Provident Association scheme, which enables members of the professional and middle classes to make provision towards the cost of treatment in a pay bed or at a nursing home, was launched by the Association in June, by means of a Mansion House meeting at which His Royal Highness the Prince of Wales was present. Though the scheme has no organic connection with the King's Fund, its general principles were on lines approved by the Pay Beds Committee of the Fund and subsequently by the General Council. The unexpended balance of £5,000, referred to in the last Annual Report of the Fund as having been returned by the Hospital Saving Association, was paid over to the British Provident Association towards the preliminary expenses of the new scheme, this having been ascertained to be in accordance with the purposes of the original donors.

KING'S FUND PROPAGANDA.

29. The Propaganda Committee have continued their efforts to increase the volume of support for the Voluntary Hospitals, partly by organising functions designed to bring in a direct return in revenue to the King's Fund, but more especially by using every method they can devise to bring home to the public generally what the voluntary hospitals mean to them and the claim that they have on all who benefit either directly or indirectly by the work carried on within their walls.

30. Prominent amongst the new methods devised by the Committee has been the construction of a Miniature Hospital illustrating many of the latest developments in the design, appearance and work of a modern hospital. Thanks to the voluntary services of a large number of firms and individuals, the model has been erected without cost to the Fund. It is available for exhibition in aid of the Fund and of hospitals both in London and elsewhere. At the end of the year arrangements had been made for it to be shown for the first time at an exhibition at the Building Centre which was opened on January 6th, 1933, by the Prince of Wales.

THE OUT-PATIENT QUESTION.

31. The Special Committee appointed by His Royal Highness the President, under the Chairmanship of Lord Onslow, to inquire into Out-Patient Methods as affecting the suitability of the patients and the time of waiting, began its work early in the year, and its Report was published on January 3rd, 1933.

32. The general conclusions of the Committee were that part of the waiting was unavoidable with large populations, but that part was due to the treatment of excessive numbers of minor cases which could be dealt with by various other agencies described in the Report, and that part was sometimes due to remediable defects in procedure or in accommodation.

33. The Committee recommended, therefore, that the present movement towards the more consultative use of the out-patient departments, except for emergencies, should be encouraged, provided that a patient desiring to attend a hospital, and unable to pay a consultant's fee, should have access at least once without a doctor's letter; that various time-saving methods of procedure or improvements in accommodation, already adopted or suggested at some hospitals and described in the Report, should be studied by all hospitals with a view to action where appropriate; and that the King's Fund should consider to what extent it could help to carry out these recommendations by making more detailed information available or by other relevant methods.

34. At the December meeting the General Council decided to act on this last recommendation; His Royal Highness the President announced his intention of appointing a special committee for the purpose, under the Chairmanship of Sir John Rose Bradford, to be called the Out-patient Arrangements Committee; and the necessary powers were delegated by the Council. The new Committee will be concerned with the application in detail of the principles discussed in the Report, and its function will be to consider, in consultation with the hospitals, what steps it would be practicable and advisable for the King's Fund to take for assisting the hospitals in the study of the different methods of out-patient procedure indicated in the Report, and for promoting the development of out-patient organisation in the directions suggested by the Report. They will also have power to take such steps as the General Council or the Management Committee shall approve for these purposes.

PERSONAL.

35. The Council had to regret during the year the deaths of Sir Charles Stewart, one of the Fund's Visitors; of Lady Cooper, who was a Visitor from 1921 to 1929; and of Sir Bernard Mallet, who was a member of the Pay Beds Committee in 1927-8.

36. The Council further regret the resignation of Mr. Robert Fleming, who had been a member of the Council since 1913 and of the Finance Committee since 1906; and also of Mr. Walter G. Spencer, who had been a member of the Council since 1925 and of the Distribution Committee since 1924, and who acted as Chairman of the Sub-committee which reported on the question of Patients' Waking Hours.

37. The King's Fund continued to lend staff assistance to the London Voluntary Hospitals Committee, the representative body set up under Section 13 of the Local Government Act, 1929, to be consulted in certain matters by the London County Council.

38. By special arrangement the King's Fund staff also assisted the London Voluntary Hospitals Committee with the preparation of a Survey of Medical and Surgical Services in the County of London, which that Committee had undertaken in co-operation with the London County Council. This very valuable Survey was published early in 1933 in two parts, the London Voluntary Hospitals Committee being responsible for the section dealing with the voluntary services, and the London County Council for the section dealing with the County services and those provided by the Metropolitan Borough Councils.

SPECIAL NEEDS, 1933.

39. In order that the voluntary hospitals may continue to surmount the present financial crisis two things are necessary. The first is that the public should more and more recognise that each hospital needs a regular income to pay for the regular work which it does for the community. The second is that, in addition to this, there should be a generous recognition of the fact that some of the hospitals, particularly in poor neighbourhoods, are subjected to a specially severe strain, and that these comparatively weak spots need reinforcement.

40. The King's Fund, with its intimate knowledge of the circumstances of all the hospitals of London, can so distribute the contributions it receives as to help in both these ways, and can by this means, and by the supply of information through its statistical reports, provide facilities to private donors who, while not specially interested in any one individual hospital, wish to use their gifts to the best advantage of the voluntary hospital service as a whole.

41. The Council are grateful to the Press for its continued assistance in keeping the claims of the hospitals before the notice of the public.

ST. JAMES'S PALACE, *May 26, 1933.*

Distribution Meeting of the President and General Council, December 15, 1932.

A MEETING of the President and General Council of King Edward's Hospital Fund for London, of the purpose of awarding grants to the Hospitals and Convalescent Homes for the year, was held at St. James's Palace, on Thursday, December 15, 1932, at 11.30 a.m., His Royal Highness the Prince of Wales being in the Chair.

Those present were :—The Bishop of Southwark, Rev. Principal Alfred E. Garvie, D.D., Rev. Owen S. Watkins, Earl of Donoughmore, Viscount Burnham, Viscount Hailsham, Lord Revelstoke, Lord Somerleyton (Honorary Secretary), Lord Marshall, Lord Mildmay, Lord Ebbisham, Lord Luke (Honorary Secretary), Hon. Sir Arthur Stanley, The Chairman of the County Council (Mr. Angus Scott), The Governor of the Bank of England (Rt. Hon. Montagu Norman), The President of the Royal College of Physicians (Lord Dawson), The President of the Royal College of Surgeons (Sir Holburt J. Waring), Rt. Hon. J. H. Whitley, Rt. Hon. Sir Clive Wigram, Sophy Lady Hall, Sir Godfrey Thomas, Bt., Sir Walter Lawrence, Bt., Sir John Rose Bradford, Bt., Sir George Roberts, Bt., Sir George Makins, Lady Hudson, Sir James Kingston Fowler, Sir William J. Collins, Sir Frederick M. Fry, Sir Leonard Cohen (Honorary Secretary), Sir Harold Wernher (Honorary Secretary), Sir Basil Mayhew, Sir Edward Penton, Wing-Commander Sir Louis Greig, Sir Cooper Perry, Mr. H. L. Eason, Dr. Louisa Garrett Anderson, Professor Winifred Cullis, Dr. H. Morley Fletcher, Mr. Eardley Holland, Mr. Henry L. Hopkinson, Mr. F. W. J. Jackson, Dr. Gilbert E. Orme, Mr. E. R. Peacock (Honorary Treasurer), Mr. John W. Samuel.

LORD SOMERLEYTON (Hon. Secretary) read the Minutes of the last meeting, which were confirmed and signed.

LETTERS OF REGRET.

LORD LUKE (Hon. Secretary) reported letters of regret from the following :—The Lord-Lieutenant of the County of London (The Marquess of Crewe), The Lord High Chancellor (Lord Sankey), The Speaker of the House of Commons (Captain the Rt. Hon. Edward Fitzroy, M.P.), Marquess of Reading, The Bishop of London, Cardinal Bourne, The Chief Rabbi (Very Rev. J. H. Hertz, D.D.), Earl of Iveagh, The Lady Ampthill, The Lady MountStephen, Lord Stanmore, Lord Doverdale, Lord Macmillan, The Minister of Health (The Rt. Hon. Sir Hilton Young, M.P.), The President of the Hospital Sunday and Hospital Saturday Funds (Rt. Hon. the Lord Mayor), Major-Gen. Sir Cecil Lowther, Sir Cuthbert S. Wallace, Sir Alan G. Anderson, Sir Ernest H. Pooley, Mr. V. Warren Low, Mr. Walter G. Spencer, Mr. Lionel de Rothschild, Mr. Robert Fleming, Mr. J. Beaumont Pease.

THE PRINCE'S SPEECH.

HIS ROYAL HIGHNESS THE PRINCE OF WALES said :—

My Lords, Ladies and Gentlemen,—I have first the honour of reading a gracious message from His Majesty The King, Patron of the Fund :—

BUCKINGHAM PALACE.

" His Majesty The King desires to congratulate the President and Council of King Edward's Hospital Fund for London on being able to raise their distribution to the London Hospitals to £300,000. His Majesty feels that such a result, in these difficult times, without trenching on reserve and out of their ordinary income for the year, is most satisfactory."

" December 15, 1932."

Increased Distribution of £300,000 out of Income.

There are two outstanding facts before us to-day. The first is the increase in the distribution from £275,000 to £300,000. The second is that we are making this distribution of £300,000 out of current income received during the year. It is very unusual for us to make an increase of £25,000 in one year; the average in the past has been about £8,000. But, in view of the exceptional difficulties of the hospitals during the present crisis, we thought it our duty to take exceptional measures to help them. We are able to do this because of the remarkable way in which our income is keeping up. Legacies, which for five years past have exceeded £60,000, are expected to come within about £1,000 of that figure: a striking answer to the argument that charitable legacies are things of the past. Donations are smaller because we have not received this year any of those very large single gifts to which we so often owe our power to increase the distribution. On the other hand the League of Mercy, as Lord Marshall foreshadowed in November, is increasing its contribution from £17,000 to £20,000: I think this is a result all of us connected with the League of Mercy may well be proud of. We are deeply grateful to the numerous workers for the League and to all those who have contributed, mostly in small sums, to this total. From the British Charities Association we again receive £10,000, being the share allocated to London hospitals from the efforts of the Association, which, under the chairmanship of Lord Luke, is so fertile in new schemes and so efficient in carrying them out. The result is that after allowing for expenses, which are less than 1s. in the £, the net income is expected to come out at almost exactly £303,000. On these figures, gratifying as they are, we should not in ordinary circumstances have made a jump of £25,000 in the distribution up to the total of £300,000. It is our usual policy to raise the distribution gradually, so as not to run any risk of having to fall back in the following year. We should have been particularly cautious about this when approaching a round figure like £300,000, which will be a landmark in the history of the King's Fund. The £100,000 mark was reached in 1905, and the £200,000 in 1918. On each occasion care was taken to have a good margin in hand. But we have deliberately decided that this is not a moment when we ought to be cautious in coming to the help of the hospitals in their exceptional difficulties, even though the margin between a net income of £303,000 and a distribution of £300,000 is so small.

The Exceptional Needs of the Hospitals.

That the difficulties of the hospitals are both very real and very exceptional surely needs no proving. There ought to be an end of any talk about a gradual drying-up of the stream of charity. No one yet knows what has happened in 1932. But voluntary hospital income, taken as a whole, went on growing year after year, right down to the end of 1931. This is because the British nation, taken as a whole, believes in maintaining the voluntary hospitals as an essential part of the medical service of the country; and in maintaining, in those hospitals, the qualities of freedom and elasticity which a nation can buy with voluntary contributions, and which are so well worth paying for. At the present moment the hospitals which supply these good things are finding it exceptionally difficult

to collect the voluntary contributions by which the public pays for them. But that is only because large numbers of the public cannot at the present moment afford to pay. The encouraging thing is that so many of those who can afford it are giving rather more, just because others have to give less. If that spirit continues in 1932 and 1933 as it did in 1931, the hospitals ought to come through the crisis. Some of them have been harder hit than others. Until 1932 is over, no one can say which have suffered most. But the Statistical Reports published every year by the King's Fund show what hospitals had serious deficits in their last published accounts. This is part of the information used by the Distribution Committee in preparing their list of grants, and it might well be of use to donors who wish to help in keeping the voluntary hospital ranks unbroken by reinforcing the weak points in the line.

Anonymous Gift to Expedite a Building Scheme.

I should like here to mention one special gift which, though it came through the King's Fund, is outside the distribution altogether. We were enabled through the generosity of an anonymous donor to offer to one hospital a grant of £6,000, which was half the amount required to enable it to begin a much needed extension of its Out-patient Department. The only condition was that it should raise the other half within a specified time. The public responded, the money was raised, and the work will be begun much sooner than would otherwise have been possible. See what this means. The hospital will be made more efficient; the out-patients will be treated more easily and with less waiting; and a substantial amount of employment will be given at a time when it is badly needed. I call this a fine example of wise spending. It is a thoroughly productive investment of the money, and, I suspect, a source of real pleasure to the unknown giver, to whom I here express my most sincere thanks.

Grants towards Pensions for Nurses and Officers.

The total of our own distribution is really £320,000, because of the grants towards expenditure on the pensions scheme. These have now reached the maximum of £20,000. This will more than use up the whole of the margin of income over and above the £300,000. The balance we shall have to take from the special pensions reserve built up during the past four or five years.

Forthcoming Report of Out-patient Committee.

The Report of the Out-patient Committee, of which Lord Onslow is Chairman, is now in my hands. We had hoped to be able to issue it before this meeting. But it was found that with our limited staff the final stages could not be got through without interfering with the work of distribution, and some of the subsidiary matter is still in proof. The Report will, however, be published before the Council meeting which is held early in January.

The subject of the inquiry was the methods in use at hospitals, and their effect on the suitability of the patients treated and on the time of waiting. The Report discusses the relation of the Out-patient Departments to other present-day agencies for providing medical treatment, and it also contains a general survey of the methods of procedure during the various stages in the passage of a patient through the Out-patient Department of a hospital. But these methods differ at different hospitals, and the Committee have accumulated a mass of information which they could not very well put into their Report. One of their recommendations is that the Council of the King's Fund should consider to what extent and in what ways it could usefully render this detailed information available, and assist in the carrying out of the other recommendations. The Management Committee

suggest that a small follow-up committee should be appointed to do this, in consultation with the hospitals and in co-operation with the Management and Distribution Committees. If this proposal is acceptable to the Council I propose to constitute the new committee at the beginning of January, when I appoint the members of the other standing committees for the year. You will have full particulars at your meeting early in the month, and you can then delegate the necessary powers to the new committee on the lines I have described. I will defer till then any formal expression of my thanks to Lord Onslow and his colleagues for their arduous and careful work. The follow-up committee would not need to begin its operations until everyone concerned had had a few weeks or months to study the original Report. It could then take up the different sections of the Report, part by part, in its own time, as might appear to be most useful and most convenient. Its object in doing this would be to help the hospitals to compare their different methods and to profit by each other's experience, especially by the numerous time-saving improvements which have recently been effected. For it is evident that the hospitals themselves have been giving a great deal of thought to the problem of reducing the time of waiting.

Bequest of a Convalescent Home.

A few years ago I mentioned an anonymous testator who had decided to leave his house to the King's Fund, to be used as a convalescent home by a hospital in which he was interested, and also some money for a partial endowment. This was the late Sir John Young who died in July last. He was a pioneer in what is now known as Red Cross work and had long been an active hospital worker. The convalescent home is to be a permanent memorial of his wife Dame Gertrude Young ; and it was in order to make sure of its permanence that he decided to make the King's Fund the actual owners. The arrangements for the use of the home are now being discussed with the hospital, so that the testator's wishes may be carried out as soon as possible after probate is granted.

A Miniature Hospital.

Our Propaganda Committee is, as usual, busy with new ways of making known the claims of the King's Fund and of the hospitals. For some time a sub-committee, under the chairmanship of Mr. Saxe Wyndham, has been preparing a new form of exhibit—a miniature hospital about 4 feet high, elaborately fitted up so as to show what a modern hospital is like. I think that the Queen's Doll's House gave those responsible the idea of this miniature hospital, and Her Majesty has already been to see it and expressed her approval. It will be on view in Bond Street early in the New Year, and I hope to have the pleasure of opening the exhibition myself. Thanks to the generosity of a large number of helpers, this miniature hospital has not cost the King's Fund a single penny, and there is already the prospect of a substantial profit by its exhibition.

Personal.

We have to regret the deaths of Sir Charles Stewart, who had been a Visitor for two years, and of Sir Bernard Mallet, who was a member of the special Committee which inquired into the question of Pay Beds.

I have now only to thank Sir Cooper Perry and the Distribution Committee for all their work. This means not only the allocation of the grants, but also the consideration of extension schemes and a number of other questions which come up throughout the year. I should also like to say how much we are indebted to the Visitors, whose reports are such a help to the Committee.

I will now ask Mr. Peacock to make his financial statement.

TREASURER'S STATEMENT.

Mr. E. R. PEACOCK (the Hon. Treasurer) said :—

May it please Your Royal Highness, My Lords, Ladies and Gentlemen,—The latest estimate for the net income for the year, after allowing for expenses, is £303,000. This is a little less than was anticipated in November, but is still sufficient to enable the increased distribution of £300,000 to be met wholly out of income. The estimate had to be reduced because we now know that part of the legacies which were previously included will not be received till next year. Even so, the receipts from legacies are expected to amount to nearly £59,000. This compares with £69,000 in 1931, but the average for the last five years is still over £60,000. There is thus no sign of any general tendency towards a falling off in legacies. Annual subscriptions have decreased slightly. Some of our subscribers are sending us more because they know that others cannot send as much as formerly. Donations are less this year. They usually include at least one substantial gift of several thousand pounds, either from some old friend or from a new one. But we cannot expect windfalls every year. The very gratifying increase in the contribution of the League of Mercy from £17,000 to £20,000 will form the subject of a statement by Lord Marshall. We have again received £10,000 from the British Charities Association. Income from investments has increased. This is partly due to an increase in our capital, and partly to accumulations of income in the hands of executors, which are, of course, non-recurrent. The amount actually received on capital account in 1932 has been £4,372. During the past five years our capital account has increased by £272,000, and during this period the annual distribution has grown from £259,000 to £320,000. In addition to the £300,000 required for the ordinary distribution, we have to provide £20,000 for the special grants in aid of the expenditure of the hospitals on the federated pensions scheme for their nurses and officers. This will be provided partly by the surplus income over the £300,000 and partly by drawing from the special pensions reserve. Rather less will come out of income, and more from pensions reserve than we had anticipated because, as I have explained, some of the legacies expected have been postponed, but we hope that the balance will be restored next year. By increasing the distribution from £275,000 to £300,000 on an income of £303,000 we have taken a risk—the risk of a decreased income next year, but, as His Royal Highness has said, we are doing this deliberately, because it seems to us the best way of helping the hospitals in their present difficulties. We trust that our friends and supporters among the public will agree that it is a sound thing to do, and will ensure that, now the £300,000 mark has been reached, there shall be no going back.

THE LEAGUE OF MERCY.

Lord MARSHALL, in making the annual statement on behalf of the League of Mercy, said that as Treasurer of the League of Mercy it was his privilege to confirm that the grant from the League this year to the King's Fund would be £20,000, and added that the funds delivered this year were largely augmented by the very successful entertainment at which His Royal Highness the Prince of Wales had been present and in which he had taken a very deep personal interest. The total sum contributed to the Fund by the League of Mercy since its inauguration in 1899 now exceeded half a million pounds. In addition, the League had made grants to extra-Metropolitan hospitals making a total amount received by the League for the hospitals of our country of about £650,000.

GRANTS TO HOSPITALS AND CONVALESCENT HOMES.

The Chairman of the Distribution Committee (Sir COOPER PERRY) presented the Report of the Committee on the Distribution to Hospitals (including Recovery and Convalescent Branches), and moved the recommendation that the list of grants and remarks be approved. (See pages 26 to 28.)

Sir LEONARD COHEN (Hon. Secretary) presented the Schedule containing the list of awards to Hospitals (including Recovery and Convalescent Branches.) (*See* pages 29 to 39.)

Sir GEORGE ROBERTS having seconded, the motion was put and carried unanimously.

The Chairman of the Distribution Committee (Sir COOPER PERRY) then presented the Report of the Committee on the Distribution to Convalescent Homes not attached to particular hospitals, and moved the recommendation that the list of grants and remarks be approved. (*See* page 40.)

Sir HAROLD WERNHER (Hon. Secretary) presented the Schedule containing the list of awards to Convalescent Homes not attached to particular hospitals. (*See* pages 41 to 43.)

The motion, having been seconded by Mr. H. L. EASON, was then put and carried unanimously.

DATE OF POSTING CHEQUES.

On the motion of Mr. EARDLEY HOLLAND, seconded by Lady HUDSON, it was resolved that the cheques for the grants should be posted on Tuesday, December 20.

THE REPORT OF THE OUT-PATIENT COMMITTEE 1932.

The Chairman of the Management Committee (the Earl of DONOUGHMORE) presented a Report on the subject of the forthcoming Report of the Out-patient Committee, and moved the recommendation that powers should be delegated to the new Out-patient Arrangements Committee (*see* page 11, par 34).

The recommendation, having been seconded by Lord EBBISHAM, was carried unanimously.

ARRANGEMENTS FOR 1933.

HIS ROYAL HIGHNESS then said :—

My Lords, Ladies and Gentlemen,—I have now to introduce the business for 1933. Mr. Robert Fleming, who has been a member of the Finance Committee since its formation in 1907, and also for many years a member of the Council, now wishes to retire. I should like to thank him in my own name and yours for the most valuable service which he has rendered, and to express our personal regret at his retirement. I have also to express my best thanks to Mr. Spencer, who desires to retire from the Council, for his many years of service for the Fund. He was Chairman of the Sub-Committee on Patients' Waking Hours, whose report led to such useful results. I intend to re-appoint all the other members of the General Council. To the Finance Committee I intend to appoint Mr. E. R. Peacock, Chairman; Mr. Montagu Norman, Sir Harold Wernher, Mr. Philip Fleming, Mr. Lionel de Rothschild, and Mr. Beaumont Pease. The Distribution Committee will consist of Sir Cooper Perry, Chairman; Sir John Rose Bradford, Sir Frederick Fry, Sir Ernest Pooley, Mr. Warren Low, Dr. Morley Fletcher, Mr. Eardley Holland, and the Honorary Secretaries. The other standing committees will be unaltered, except that Dr. H. L. Tidy will be added to the Hospital Economy Committee. The members of the new "Out-patient Arrangements Committee" I will notify to the January meeting. I will now ask Lord Donoughmore to move that the delegation resolutions be approved.

On the motion of the Chairman of the Management Committee (the Earl of DONOUGHMORE), seconded by the Rt. Hon. J. H. WHITLEY, resolutions were approved delegating powers to the various committees for 1933.

VOTE OF THANKS TO THE PRINCE OF WALES.

The Chairman of the London County Council (Mr. ANGUS SCOTT) said that it was the wish of everyone present to accord to His Royal Highness a hearty and loyal vote of thanks for his presence. The London County Council, over which he had the honour to preside, was deeply interested in the hospital life of London. By the Local Government Act of 1929 they had placed upon them the responsibility of no less than 70 London hospitals. In carrying out the duties assigned to them it was the policy of the County Council to work in the closest co-operation with the voluntary hospitals. Under Section 13 of the Act, the County Council was required to consult with a representative body of the voluntary hospitals on certain matters, but he wanted to make it clear they were anxious not to confine the discussions to the matters provided for in the Act, but to consult the voluntary hospitals on all matters which might have reaction on their services, and also to make arrangements for the fullest exchange of information. He felt that those arrangements would be of great advantage to the sick of London. He would also like to be allowed to refer to the proposal for a post-graduate medical school in connection with the County Council's Hammersmith Hospital, where he trusted that they would shortly have the beginning of what would prove to be the finest post-graduate medical school in Europe. All present that morning greatly appreciated the manner in which His Royal Highness had conducted the proceedings, and they tendered to him their very grateful thanks.

Viscount HAILSHAM, in seconding the resolution, said that all of them who had the honour to be members of the Council of the King's Fund were very busy persons, but the fact that His Royal Highness, who was the busiest of all, should find time amid his constant preoccupations and public services to preside in person was an example and an encouragement to every one of them to give of their best. His Royal Highness's known interest in the King's Fund was a very material factor in maintaining and stimulating public support to its work. He was only expressing the wish of every member when he assured His Royal Highness how deeply they appreciated his presence in the Chair.

HIS ROYAL HIGHNESS, the President, in acknowledging the vote of thanks, said :—

My Lords, Ladies and Gentlemen,—I thank the proposer and seconder for the very kind words they have used in putting this vote of thanks before you and for the kind way in which you have accepted it. These Council meetings are only twice a year, but my interest in hospital work is very great and I do go round and try and find out as much as I can about them. I think the way the public at the present time are supporting the hospitals, when as we know it is a very great pinch and strain for them, is a thing we as English men and women may be proud of. May I offer you my best wishes for Christmas and the New Year.

The proceedings then terminated.

Annual Meeting of President and General Council, May 26th, 1933.

THE Annual Meeting of the President and General Council of King Edward's Hospital Fund for London was held at St. James's Palace on Friday, May 26, 1933, at 11.30, His Royal Highness the Prince of Wales being in the Chair.

Those present were:—The Chief Rabbi (The Very Rev. J. H. Hertz, D.D.), The Earl of Donoughmore, The Earl of Onslow, The Lady Ampthill, Lord Revelstoke, Lord Somerleyton (Honorary Secretary), Lord Marshall, Lord Mildmay, Lord Ebbisham, Lord Luke (Honorary Secretary), Lord Wakefield, The Chairman of the County Council (Mr. Ernest M. Dence), The President of the Royal College of Physicians (Lord Dawson), The President of the Royal College of Surgeons (Sir Hulbert Waring), Rt. Hon. J. H. Whitley, Rt. Hon. Sir Clive Wigram, Sophy Lady Hall, Sir Godfrey Thomas, Bt., Sir Walter Lawrence, Bt., Sir John Rose Bradford, Bt., Sir George Roberts, Bt., Sir George Makins, Lady Hudson, Major-General Sir Cecil Lowther, Sir Cuthbert S. Wallace, Sir William J. Collins, Sir Frederick M. Fry, Sir Leonard Cohen (Honorary Secretary), Sir Harold Wernher (Honorary Secretary), Sir Edward Penton, Wing-Commander Sir Louis Greig, Sir Cooper Perry, Sir Ernest Pooley, Mr. H. L. Eason, Mr. V. Warren Low, Professor Winifred Cullis, Dr. Morley Fletcher, Mr. F. W. J. Jackson, Dr. Gilbert Orme, Mr. E. R. Peacock (Honorary Treasurer).

Sir HAROLD WERNHER (Hon. Secretary) read the minutes of the last meeting, which were confirmed and signed.

Sir LEONARD COHEN (Hon. Secretary) reported letters of regret for non-attendance from:—The Lord-Lieutenant of the County of London (The Marquess of Crewe), The Lord High Chancellor, The Speaker of the House of Commons (Capt. the Rt. Hon. E. A. Fitzroy, M.P.), The Marquess of Reading, The Bishop of London, The Bishop of Southwark, Cardinal Bourne, Rev. Principal Alfred E. Garvie, D.D., Rev. Owen S. Watkins, Earl of Iveagh, Viscount Burnham, Lord Stanmore, Lord Doverdale, Lord Macmillan, Hon. Sir Arthur Stanley, The Minister of Health (The Rt. Hon. Sir Hilton Young, M.P.), The President of the Hospital Sunday and Hospital Saturday Funds (The Rt. Hon. The Lord Mayor), The Governor of the Bank of England (Rt. Hon. Montagu Norman), Sir J. Kingston Fowler, Sir Alan G. Anderson, Sir Basil Mayhew, Dr. Louisa Garrett Anderson, Mr. Lionel de Rothschild, Mr. Eardley Holland, Mr. J. Beaumont Pease, and Mr. John W. Samuel.

THE PRINCE'S SPEECH.

HIS ROYAL HIGHNESS THE PRINCE OF WALES, addressing the Council, said:—

My Lords, Ladies and Gentlemen,—First of all I have the honour to read the following message from His Majesty the King, our Patron:—

“BUCKINGHAM PALACE.

“The King is glad to hear that the whole of the increased distribution of £300,000 was covered by the income of the year. His Majesty is much gratified at the way in which the public are continuing to support the King's Fund and the voluntary hospitals during this time of financial crisis.”

“25th May, 1933.”

I think that we have to record what is little short of a miracle: that, in spite of the financial crisis and the very serious times we are going through, the King's Fund and the voluntary hospitals have had a successful year in 1932, as indeed they have had for some years past.

King's Fund Income and Distribution.

The King's Fund income has kept up during the last few years with remarkable steadiness. By the end of 1931 we had been able to increase the ordinary distribution gradually to £275,000, and also to keep a margin in hand as a reserve, partly for maintaining the distribution and partly to provide for the special grants in aid of the pensions scheme for nurses and hospital officers.

In 1932 our income again reached the same level; there was reason to fear that some at least of the hospitals would be suffering seriously from the crisis; and in these circumstances it was decided to make an immediate increase in the distribution from £275,000 to £300,000.

The accounts are before you to-day, and they show how close our estimating was. Besides the ordinary distribution of £300,000, we were pledged to increase the pensions grants to the promised maximum of £20,000. After drawing for 1932 its proper share of the pensions reserve fund, we were able to distribute the whole of the increase out of income for the year, with just £111 to spare.

A distribution of £300,000 is in itself a fresh landmark in the history and progress of the King's Fund, and I only hope that the public, who have made this distribution possible, will see to it that we shall never have to fall below the level thus attained.

Hospital Income and Expenditure.

Now take the hospitals themselves. They also did well in 1932, taking them as a whole. In fact, they did better than in 1931. Of course some individual hospitals found the added strain of the financial depression harder to bear than others, and great efforts have been, and are, required in order to keep their beds open. But in spite of some weak spots, the hospitals, taken as a whole, have again, for the sixth year in succession, come out with a margin on the right side. It is a narrow margin, but, strange to say, it is slightly wider than in 1931.

Now, I have called this successful result a miracle. But it is really due to sustained efforts on the part of the individual hospitals and to steady and continuous support on the part of the public.

By sustained efforts I do not mean merely, shall we say, stunts and S.O.S. appeals. Voluntary hospital finance has a far more solid basis than that. In the first place, the hospitals have saved money wherever they could. Their expenditure has been substantially reduced, although the total number of beds available has continued to increase. In the second place, they have set out to maintain their income by finding new supporters in the place of those who are unfortunately no longer able to subscribe as they could before. And, in the third place, they have more and more developed the soundest of all methods of attracting and retaining voluntary contributions. This consists in keeping before the public the value of their work in the relief of suffering and the war against disease, and the fact that, in doing this work they are performing a regular public service which requires in return a regular income from the members of the community.

King's Fund Assistance.

Now, in all these efforts the King's Fund does its best to assist the hospitals. Our Hospital Economy Committee have, as usual, provided comparative figures of cost which help to show where savings can safely be made. The Distribution Committee have used their additional £25,000, partly

to increase the general level of the grants, partly to give special assistance to hospitals which were already known to need immediate extra help; and partly to strengthen the position of those which were likely to have exceptional difficulties. The Revenue and Propaganda Committees have continued to encourage what I have called the soundest method of hospital publicity. The value of their help is shown by the fact that, when we issued a manifesto on these lines, 50,000 copies were purchased by hospitals and circulated by them in support of their own appeals.

The Miniature Hospital.

The Propaganda Committee are to be greatly congratulated on the idea and on the success of the miniature hospital, which I had the pleasure of inaugurating some three months ago. It is a wonderful technical model, and I think brings home to the public better than any publication, or better than any talking, what an efficient thing a modern hospital is, and why it costs so very much to build. I would like to take this opportunity of thanking all those who have collaborated towards this extremely useful form of publicity for the Fund, and particularly to Mr. Saxe Wyndham, who initiated the scheme and saw it through despite the early difficulties. I would also like to thank the Directors of the Building Centre where it was housed for some time and where I inaugurated it, and then Lord Rothermere for giving it a prominent place in the "Daily Mail" Ideal Home Exhibition in Olympia. It has had a great send-off, and we are already being asked to lend it in other parts of the country so as to benefit local hospitals. We should like to record our appreciation of all the work that Lady Hudson has done in this connection.

Other King's Fund Activities.

Our Parliamentary Committee are again busy. They are once more co-operating with the British Hospitals Association in taking every opportunity of pressing the just claims of the hospitals to a fair payment for work done in the treatment of motor accident cases, the cost of which now falls so largely on funds that are contributed by their supporters for quite other purposes.

The Annual Report mentions another useful piece of co-operation. Our staff assisted the London Voluntary Hospitals Committee in the very valuable Survey of Medical and Surgical Services in the County of London, which that Committee have recently issued jointly with the London County Council. This is, I think, the first time that there has been a complete survey of both parts of these services—those provided by the voluntary agencies and those provided by the public authorities.

The Out-Patient Question.

The Out-Patient Arrangements Committee, appointed to consider the detailed application of the principles discussed in the Report of Lord Onslow's Committee, have begun their work by taking up the recommendations on two points—Standard Forms of Doctors' Letters, and Hospital Time-Tables for Out-Patients. On the first of these, Lord Onslow's Committee reported that the doctors' organisations themselves were contemplating the preparation of standard forms. Their action is greatly to be welcomed, and a good deal of experience is being gained. The recommendations on the subject of hospital time-tables were designed to prevent the waiting that now occurs when patients come at the wrong time, or even on the wrong day. The problem here is the best form of general time-table, and the best method of distributing it to those who will find it useful. When the Committee come to the actual procedure inside the out-patient departments, they propose to begin with the study of time-saving methods at the dispensary stage. They do this because improvements at that stage, if found to be desirable, could often be carried out without causing consequential changes in the rest of the procedure. This seems to me a very reasonable method.

In the meantime the hospitals themselves are working on the Report. Some of them have already notified Sir John Rose Bradford's Committee of action they are taking, and their experience will be most useful. One of the large teaching hospitals, for example, has been making a complete record of the time taken at all the different stages of its out-patient procedure during three weeks. When this is finished it will add greatly to the information contained in Lord Onslow's Report on the subject of Counts of Hours.

The New Offices.

Now, I have only mentioned a few of the numerous activities of the King's Fund this morning. These activities are continually increasing, and it is not surprising that we have had to move into larger offices. I have personally visited the new office accommodation, which, besides being bigger, is a very great improvement on the old. It has a wonderful view and is a place where it is a delight to work. On that occasion I exercised my right as President to take the Chair at the Management Committee meeting instead of, as usual, seeing the Minutes and approving them, and I may tell you that everything was very satisfactory. As we have said before, we are very appreciative of the work that Mr. Maynard and Mr. Macrae are doing and have always done.

The Annual Report says that the expenses come to 10½d. in the £ of the amount received. I wonder if people quite realise that this covers much more than the cost of collecting and distributing the £320,000 amongst 180 hospitals and convalescent homes, and obtaining and studying all the information needed for that purpose. It includes also the cost of performing many of the functions of a central body acting for the voluntary hospitals of almost the whole of Greater London, which have between them a turnover of nearly £4,000,000 a year.

Personal.

I have now one or two personal matters to mention. The first is one that I mention with the greatest possible regret, and that is, the great loss that the Council has sustained in the death of Lady MountStephen. She was personally a very old friend of mine and of my family, and she shared the keen personal interest in the King's Fund and its welfare which led her late husband to bestow upon it such a magnificent endowment. We shall miss her presence here, and we shall miss her as an old friend.

Mrs. W. F. Christie has recently joined the Propaganda Committee; and I have appointed Mr. Saxe Wyndham, the Chairman of the Miniature Hospital Sub-Committee, to be a member of the Revenue Committee. I am sure we all wish Major Ian Hay Beith, the Chairman of the Mock Trials Sub-Committee, a speedy recovery from his recent operation.

I have now to thank all the members of the various Committees and the Honorary Officers for the splendid work which they do year after year. Mr. Peacock will be presenting the accounts in a minute, and we need hardly say to him how indebted we are for the way in which he discharges his duties as Treasurer and Chairman of the Finance Committee. It is a source of great satisfaction and comfort to us to feel that we have as Treasurer such a very able man.

ACCOUNTS FOR 1932.

Mr. E. R. PEACOCK (the Hon. Treasurer) in moving the adoption of the Accounts, said:—

May it please Your Royal Highness, My Lords, Ladies and Gentlemen,—I wish first to call attention to some improvements in the form of the Accounts. We have been asked to act as Trustee

by various donors wishing to benefit the hospitals in special ways, and so long as some discretion is given so that the Fund is not asked to act merely as a post-office we are glad to accept such trusts, but as a result our Accounts became rather complicated as it was necessary to include in the statement of Income and Expenditure, an increasing number of special items which made it difficult to bring out clearly the figures relating to the more regular work of the Fund. Our accountants, working in consultation with the auditors, have now simplified the Accounts. There is an Income and Expenditure Account dealing only with the general income, the expenses, the distribution, and the necessary transfers relating to the balances. Receipts for special purposes, including donations and legacies to capital, are dealt with in the Balance Sheet. One special item of £5,000 had to be included in the Income and Expenditure Account for this year, but it will not recur. It appears on both sides of the Account below the totals relating to the Fund's own money. I think you will agree that the simplification is a great improvement.

I now come to the results for the year. His Royal Highness has referred to the narrow margin by which the income covered the increase in the distribution. The total income available for general purposes was £317,000. The expenses amounted to £14,000, leaving £303,000 available for distribution. We had decided to increase the ordinary distribution from £275,000 to £300,000. We required a further £20,000 for the pensions grants, and we had a pensions reserve fund which would provide £17,000 a year for this purpose, for three years. The amount required was thus £320,000, while the sum available was £320,111. Among the receipts which helped to produce this highly satisfactory result, I should like to mention the increased contribution of £20,000 from the League of Mercy, the further £10,000 from the British Charities Association, and the fact that legacies, for the last five years, were in the neighbourhood of £60,000 to £70,000, the figure for 1932 being very nearly £59,000. Dividends and interest show an increase of £8,400 over the previous year, due partly to additions to the invested funds and partly to non-recurrent receipts. The capital fund has increased by £230,000 during the last four years, the additions in 1932 being £6,425.

His Royal Highness has referred to the death of Lady MountStephen, a member of the Council who always took the keenest personal interest in the welfare of the Fund. In addition to the very large sums which he contributed to capital the late Lord MountStephen left his residuary estate to the Fund and as a result our capital will be increased by about £150,000 now, and by a further sum when certain annuities cease.

The Revenue Committee point out in their Report that the amount received by the King's Fund in voluntary contributions has recently averaged £140,000 a year, and if we are to maintain the distribution at its present level we must aim at increasing this amount.

I now have the honour to move the adoption of the Accounts.

The motion for the adoption of the Accounts, having been seconded by Wing-Commander Sir LOUIS GREIG, was then put and carried unanimously.

ANNUAL REPORT FOR 1932.

The Chairman of the Management Committee (The EARL OF DONOUGHMORE), in moving the adoption of the Annual Report for 1932 (*see* pages 5 to 12), assured His Royal Highness how very greatly all the members of the Committee and the staff appreciated his goodness in visiting the new offices and taking part in the actual everyday work. They were also greatly indebted to His Royal Highness for having presented the Fund with his portrait to hang in the principal room and also

a portrait of the first President, King Edward, then Prince of Wales. They already had a portrait presented by His Majesty King George when he was Prince of Wales and President.

SOPHY LADY HALL having seconded the resolution, the report was unanimously adopted.

REPORT OF REVENUE COMMITTEE.

The Chairman of the Revenue Committee (Lord LUKE) presented a Report of the Committee on the income of the King's Fund and the Hospitals and the work of the Propaganda Committee, and moved that it be published. (*See* pages 44 to 47).

Lord WAKEFIELD having seconded, the resolution was unanimously carried.

VOTE OF THANKS TO HIS ROYAL HIGHNESS.

The Rt. Hon. J. H. WHITLEY moved a vote of thanks to His Royal Highness not only for his presence at the Council Meeting that day but for the continued interest and the wonderful energy with which he led the whole of the work of King Edward's Hospital Fund. It was to that leadership that the continued success and efficiency of the work was due.

The President of the Royal College of Surgeons (Sir HULBERT WARING), in seconding the motion, assured His Royal Highness that all his efforts were very much appreciated by those who worked in connection with the hospitals.

The vote was then put and carried with acclamation.

HIS ROYAL HIGHNESS having briefly acknowledged the vote of thanks, the proceedings then terminated.

DISTRIBUTION COMMITTEE.

REPORT ON DISTRIBUTION TO HOSPITALS (INCLUDING RECOVERY AND CONVALESCENT BRANCHES OF HOSPITALS).

1. The amount placed at the disposal of the Distribution Committee for allocation amongst hospitals and their recovery and convalescent branches at the present distribution is £297,000, as against £272,000 last year. As the sum of £3,000 is allocated to convalescent homes not attached to particular hospitals, the total ordinary distribution amounts to £300,000 as against £275,000 in 1931. In addition, £20,000 is assigned to special Pensions grants, making £320,000 in all.

2. The number of hospitals applying for grants is again 147, as in 1931, an application having been received from the Institute of Medical Psychology, while the Ormond Maternity Home is no longer in the list.

3. The hospital accounts upon which this year's distribution is necessarily based are those of 1931. Although the increased financial stringency in that year produced great difficulties for some hospitals, the fear that it would be reflected in an increase in the number of deficits was not borne out. As the Statistical Review shows, 85 hospitals had surpluses on the year's working, and only 57 had deficits; and the net aggregate surplus for the year for all the hospitals amounted to £76,000. It is not possible to say as yet what the position will prove to have been in 1932.

4. In the meantime it is certain that many hospitals must have been facing exceptional difficulties owing to the continuance of the general depression. The Distribution Committee have, therefore, in allocating the additional £25,000 placed at their disposal this year, endeavoured to take into account the special factors bearing upon the present position, in addition to such facts as the increases in occupied beds which are always before them. They wish, moreover, to assure the Council that, had it not been possible to place this relatively large additional sum at their disposal, they would not this year have been able to feel that the distribution was being maintained at a level commensurate with the increased needs of the hospitals for building and maintenance.

5. The grants recommended in aid of maintenance amount to £261,710, as compared with £243,250 in 1931, the grants towards schemes of capital expenditure being £35,290, as against £28,750 last year. The special grants towards expenditure on the Federated Superannuation Scheme for Nurses and Hospital Officers come to £20,000, as against £19,313 in 1931.

6. The grants towards schemes of capital expenditure include an exceptional grant of £3,500 to Princess Beatrice Hospital, formerly known as the Kensington, Fulham and Chelsea General Hospital. In the case of this hospital, the completion of the first stage of a scheme of transformation, from a small institution of 19 beds into a general hospital with rather more than 100 beds, coincided with the financial crisis of 1931, and the hospital found itself unable to meet its pressing capital liabilities. In these quite exceptional circumstances the Distribution Committee decided to offer the hospital a sum of £3,500 in reduction of the building debt, on condition that a scheme of financial rehabilitation was carried through. The hospital has succeeded in fulfilling the condition; the grant has been paid and 78 beds have been opened. The fact that a grant on so exceptional a scale has been made this year will, of course, be taken into account at future distributions.

7. The Pensions grants are limited to £20,000 a year, or to 25 per cent. of the expenditure of the hospitals on the Federated Superannuation Scheme for Nurses and Hospital Officers, whichever may be the smaller, for a period of 7 years; and the Distribution Committee also take into account, within the maximum of £20,000 and subject to certain conditions, expenditure in respect of supplementary pensions for back service and of pensions to retired officers. As was anticipated last year when £19,313 was called for, the point has been reached this year when grants on the scale hitherto followed would slightly have exceeded the maximum sum of £20,000.

8. The Committee desire once again to express their great sense of indebtedness to the Visitors, whose reports are always before them at the distribution meetings. Extracts from their reports are also placed before the Hospital Economy Committee, and enquiries have been made by direction of that Committee into various minor matters mentioned by the Visitors in connection with records and accounts. Extracts relating to subjects such as fire precautions, which might become urgent, are communicated to the hospitals as soon as the reports are received. On various other points the Distribution Committee recommend that extracts should be forwarded with the grants.

9. The Visitors were asked to report specially this year on the facilities available for the X-ray examination of accident cases. This was a question which had recently been brought to the Fund's notice. The Visitors were also furnished with copies of replies from the hospitals to a circular asking the result of the hospitals' consideration of the Report on Waking Hours, issued in May, 1931. As soon as the Distribution is finished, the comments of the Visitors on these two subjects will be considered by the Committee.

10. The Committee have, as usual, examined carefully all schemes of capital expenditure submitted to the Fund in accordance with the well-known request of the Council that schemes should be so submitted before definite action is taken. The Committee have sometimes found that after a scheme has been thus submitted, a hospital has incurred expenditure considerably

in excess of the estimates laid before the Distribution Committee and has subsequently been faced with serious financial difficulties. A special circular was issued in May last making it clear that the Distribution Committee could not, in making their recommendations for grants, take into account any expenditure substantially in excess of the estimates which had been submitted to them, and to which no objection had been taken by the Fund; and that the Fund's expression of opinion on the scheme could not be taken to cover any such additional expenditure. Increased expenditure of this kind may result from increases in the scheme, or from difficulties that could not be foreseen. In either event, the procedure here described leaves it open to the hospital to submit a revised estimate before the additional expenditure is incurred.

11. The Special Pay Beds Sub-committee of the Distribution Committee, to which reference was made in last year's report, have continued to examine such schemes as include the provision of pay beds.

12. The Committee have again to thank the Royal Naval Benevolent Trust for a contribution of £500 to the King's Fund, on behalf of the Petty Officers, Non-Commissioned Officers and Men of H.M. Navy, in appreciation of the work which the London hospitals, as a whole, do for naval men and their dependants.

13. The following grants made in previous years have not been applied for, and come up for consideration under the two-years' rule :—

Deptford and Greenwich Babies' Hospital, £350 to rebuilding and extension on new site.

Hospital for Epilepsy and Paralysis, £900 to extension.

Invalid and Crippled Children's Society's Hospital, £50 to enlargement of verandah.

Mount Vernon Hospital, £500 to extension.

National Hospital Queen Square, £250 to extension.

Poplar Hospital for Accidents, £500 to extension of out-patient department.

Queen's Hospital for Children, £250 out of £1,000 to additional beds and nurses' accommodation.

Royal London Ophthalmic Hospital, £250 to extension of out-patient department.

St. John's Hospital, Lewisham, £250 to new children's ward, to be the last £250 to open free of debt.

South Eastern Hospital for Children, £400 to new casualty department and pay beds.

The Committee consider that all these grants should be renewed, and that, of the grants to the Deptford and Greenwich Babies' Hospital, £150 should be transferred to the scheme for new premises and £200 be held in reserve.

14. The List of grants for 1932 is appended.

For the Distribution Committee,

E. C. PERRY,

Chairman.

December 6, 1932.

DISTRIBUTION COMMITTEE.

LIST OF GRANTS RECOMMENDED TO HOSPITALS (INCLUDING RECOVERY AND CONVALESCENT BRANCHES).

NOTE.—The Distribution Committee desire to call attention to the fact that it must not be assumed that the reduction or absence of a grant implies dissatisfaction.

NOTE B.—The Hospitals against which no grant appears in column 3 either had not joined the Federated Superannuation Scheme for Nurses and Hospital Officers by October 1, 1932, or had not as yet incurred any expenditure under the Scheme. (See paragraph 7 of the Report.)

NAME OF HOSPITAL (1)	ORDINARY GRANT (2)	SPECIAL PENSIONS GRANT (3)	TOTAL GRANT (4)	REMARKS (5)
Acton Hospital	£ 775	£ 84	£ 859	Of which £25 towards verandah.
All Saints' Hospital ...	600	31	631	Of which £500 towards removal and extension in accordance with the scheme submitted to the Fund.
Baby Clinic Hospital (Kensington)	100	16	116	
Beckenham Hospital ...	375	—	375	
Belgrave Hospital for Children	2,100	125	2,225	Of which £350 to reduce debt.
Bermondsey Medical Mission Hospital	75	20	95	
Bexley Cottage Hospital ...	45	—	45	Of which £25 towards X-ray room.
Blackheath and Charlton Hospital	200	20	220	Of which £50 to deficit on acquisition of adjoining site.
Bolingbroke Hospital ...	2,750	129	2,879	Of which £500 towards pathological laboratory, in accordance with the scheme submitted to the Fund.
Brentford Hospital... ..	125	15	140	
British Hospital for Mothers and Babies (Woolwich)	900	—	900	Of which £250 to deficit on new administration block, in accordance with the scheme submitted to the Fund.
Bromley (Kent) and District Hospital	250	—	250	Of which £100 to deficit on extension, in accordance with the scheme submitted to the Fund.

GRANTS RECOMMENDED BY THE DISTRIBUTION COMMITTEE—*continued.*

NOTE.—*The Distribution Committee desire to call attention to the fact that it must not be assumed that the reduction or absence of a grant implies dissatisfaction. See also Note B on page 29.*

NAME OF HOSPITAL (1)	ORDINARY GRANT (2)	SPECIAL PENSIONS GRANT (3)	TOTAL GRANT (4)	REMARKS (5)
Brookfield Orthopædic Hos- pital	£ 35	£ —	£ 35	Of which £20 towards provision of refrigerator.
Carshalton and District Hos- pital	200	17	217	
Catholic Nursing Institute	70	—	70	Of which £50 towards extension in accord- ance with the scheme submitted to the Fund.
Central London Ophthalmic Hospital	650	56	706	Of which £150 to deficit on extension and improvements to nurses' home, in accordance with the scheme submitted to the Fund.
Central London Throat, Nose and Ear Hospital	1,900	74	1,974	Of which £500 to deficit on extension, in accordance with the scheme submitted to the Fund, and £1,000 towards initial expenditure on recovery home, in accordance with scheme to be sub- mitted to the Fund.
Charing Cross Hospital ...	5,800	—	5,800	Of which £1,000 towards second stage of new nurses' home, in accordance with the scheme submitted to the Fund.
Chelsea Hospital for Women (including Convalescent Home at St. Leonards)	975	220	1,195	
Cheyne Hospital for Children (including Country Branch Hospital at St. Nicholas- at-Wade)	400	19	419	
Children's Hospital, Hamp- stead	350	30	380	Of which £100 towards improved staff accommodation and additional fire escape provision.
City of London Hospital for Diseases of the Heart and Lungs (Victoria Park)	4,250	220	4,470	Of which £500 to reduce debt.
City of London Maternity Hospital	1,550	47	1,597	Of which £250 to reduce debt.
Clapham Maternity Hospital	275	8	283	
Connaught Hospital ...	2,850	123	2,973	Of which £250 to debt, and £1,000 to deficit on recent extension, in accordance with the scheme submitted to the Fund.
Croydon General Hospital	1,600	71	1,671	Of which £500 towards extension, in accordance with the scheme submitted to the Fund.

GRANTS RECOMMENDED BY THE DISTRIBUTION COMMITTEE—*continued.*

NOTE.—*The Distribution Committee desire to call attention to the fact that it must not be assumed that the reduction or absence of a grant implies dissatisfaction. See also Note B on page 29.*

NAME OF HOSPITAL (1)	ORDINARY GRANT (2)	SPECIAL PENSIONS GRANT (3)	TOTAL GRANT (4)	REMARKS (5)
Deptford and Greenwich Babies' Hospital	£ 25	£ —	£ 25	
Dreadnought Hospital (Sea- men's) (including Albert Dock Hospital, Hospital for Tropical Diseases, Sanatorium at Liphook, and Convalescent Home at Cudham)	4,050	—	4,050	Of which £1,000 to reduce debt, £500 towards reconstruction of out-patient department at Greenwich, and £500 to deficit on reconstruction of Hospital for Tropical Diseases, in accordance with the schemes submitted to the Fund.
East End Maternity Hos- pital	650	32	682	
East Ham Memorial Hospital	2,450	46	2,496	Of which £500 to reduce debt, and £200 to deficit on improved out-patient de- partment and additional nurses' quar- ters, in accordance with the schemes submitted to the Fund.
East London Hospital for Children (<i>see</i> Princess Elizabeth of York Hos- pital for Children)				
Elizabeth Garrett Anderson Hospital (including Re- covery Branch at Barnet)	3,050	65	3,115	Of which £500 to reduce debt and £300 to deficit on pathological laboratory and mortuary, in accordance with the scheme submitted to the Fund.
Eltham and Mottingham Cottage Hospital	100	—	100	
Enfield War Memorial Hos- pital	375	—	375	
Evelina Hospital for Chil- dren (including Convales- cent Home at Henley)	1,550	167	1,717	Of which £150 to reduce debt.
Finchley Memorial Hospital	650	32	682	Of which £400 towards provision of pay wards, in accordance with the scheme submitted to the Fund.
Florence Nightingale Hos- pital for Gentlewomen	250	19	269	
Forest Hospital (Buckhurst Hill)	225	28	253	
French Hospital	350	—	350	
General Lying-in Hospital	1,800	58	1,858	Of which £1,000 towards new nurses' home. in accordance with the scheme submitted to the Fund.

GRANTS RECOMMENDED BY THE DISTRIBUTION COMMITTEE—*continued.*

NOTE.—*The Distribution Committee desire to call attention to the fact that it must not be assumed that the reduction or absence of a grant implies dissatisfaction. See also Note B on page 29.*

NAME OF HOSPITAL (1)	ORDINARY GRANT (2)	SPECIAL PENSIONS GRANT (3)	TOTAL GRANT (4)	REMARKS (5)
German Hospital (including Convalescent Home at Hitchin)	£ 725	£ —	£ 725	
Golden Square Throat, Nose and Ear Hospital	500	98	598	
Gordon Hospital for Fistula	50	46	96	
Grosvenor Hospital for Women	500	—	500	
Guy's Hospital	14,000	1,145	15,145	Of which £1,500 to reduce debt, and £1,000 towards deficit on provision of site for out-patient department extension, in accordance with the scheme submitted to the Fund.
Hampstead General and North-West London Hos- pital	3,500	87	3,587	Of which £500 to reduce debt.
Hanwell Cottage Hospital ...	40	12	52	
Harrow and Wealdstone Hospital	600	46	646	Of which £250 to deficit on extension, in accordance with the scheme submitted to the Fund.
Hendon Cottage Hospital ...	300	4	304	
Hornsey Central Hospital ...	250	56	306	
Hospital for Consumption, Brompton (including Sanatorium at Frimley)	1,750	669	2,419	Of which £500 to deficit on additional nurses' and maids' accommodation, in accordance with the scheme submitted to the Fund.
Hospital for Epilepsy and Paralysis	2,250	27	2,277	
Hospital for Sick Children (including Country Branch at Tadworth)	5,400	355	5,755	Of which £1,000 towards reconstruction, and £500 towards new ward pavilion at country recovery branch, in accordance with the schemes submitted to the Fund.
Hospital for Women (Soho Square)	1,100	138	1,238	
Hospital of St. John and St. Elizabeth	1,150	—	1,150	Of which £250 towards nurses' home extension, in accordance with the scheme submitted to the Fund.
Hostel of St. Luke	50	48	98	

GRANTS RECOMMENDED BY THE DISTRIBUTION COMMITTEE—*continued.*

NOTE.—*The Distribution Committee desire to call attention to the fact that it must not be assumed that the reduction or absence of a grant implies dissatisfaction. See also Note B on page 29.*

NAME OF HOSPITAL (1)	ORDINARY GRANT (2)	SPECIAL PENSIONS GRANT (3)	TOTAL GRANT (4)	REMARKS (5)
Infants Hospital (including Convalescent Home at Burnham)	£ 1,490	£ 78	£ 1,568	Of which £1,000 towards rebuilding and extension, in accordance with the scheme submitted to the Fund.
Institute of Medical Psychology	125	—	125	Of which £100 towards removal and extension in accordance with the scheme submitted to the Fund.
Invalid and Crippled Children's Society's Hospital (Canning Town)	450	—	450	Of which £50 to reduce debt.
Invalid Children's Aid Association Heart Hospital (West Wickham)	400	—	400	
Italian Hospital ...	350	—	350	
Jewish Home of Rest ...	75	—	75	
Jewish Maternity Hospital	100	32	132	
King Edward Memorial Hospital (Ealing)	1,500	66	1,566	Of which £500 towards deficit on improved casualty accommodation, in accordance with the scheme submitted to the Fund.
King Edward VII's Hospital for Officers	350	—	350	Of which £50 to deficit on improvements.
King George Hospital ...	2,750	109	2,859	Of which £750 to deficit on first stages of new hospital, in accordance with the scheme submitted to the Fund.
King's College Hospital ...	9,000	577	9,577	
Kingston - upon - Thames Victoria Hospital	175	—	175	
London Fever Hospital ...	850	—	850	Of which £200 to reduce debt.
London Homœopathic Hospital (including Convalescent Home at Eastbourne)	1,730	312	2,042	Of which £200 to deficit on recent alterations.
London Hospital (including Recovery Branch at Reigate)	17,125	2,466	19,591	Of which £1,500 to reduce debt, £750 towards new massage department, and £250 towards stores, in accordance with schemes to be submitted to the Fund.
London Jewish Hospital ...	900	88	988	Of which £100 to reduce debt.

GRANTS RECOMMENDED BY THE DISTRIBUTION COMMITTEE—*continued.*

NOTE.—*The Distribution Committee desire to call attention to the fact that it must not be assumed that the reduction or absence of a grant implies dissatisfaction. See also Note B on page 29.*

NAME OF HOSPITAL (1)	ORDINARY GRANT (2)	SPECIAL PENSIONS GRANT (3)	TOTAL GRANT (4)	REMARKS (5)
London Lock Hospital ...	£ 1,150	£ 117	£ 1,267	Of which £250 to reduce debt, and £150 to deficit on extension of out-patient department, in accordance with the scheme submitted to the Fund.
London Temperance Hospital (see National Temperance Hospital)				
Marie Curie Hospital ...	150	—	150	
Medical Mission of the Good Shepherd. Babies' Home (Hoxton)	35	—	35	
Metropolitan Hospital ...	4,600	256	4,856	Of which £350 to reduce debt, and £250 towards new fire staircases.
Middlesex Hospital (including Convalescent Home at Clacton)	10,350	1,318	11,668	Of which £1,000 towards reconstruction, in accordance with the plans submitted to the Fund.
Mildmay Memorial Hospital	350	10	360	Of which £50 to deficit on extension of maternity pay bed block, in accordance with the scheme submitted to the Fund.
Mildmay Mission Hospital...	1,100	—	1,100	
Miller General Hospital for South-East London (including Convalescent Home at Bexhill)	5,450	315	5,765	Of which £1,000 to reduce debt, and £350 to deficit on extension, in accordance with the scheme submitted to the Fund.
Mothers' Hospital of the Salvation Army	1,050	—	1,050	Of which £250 towards out-patient extension, in accordance with the scheme submitted to the Fund.
Mount Vernon Hospital ...	2,000	49	2,049	Of which £750 to reduce debt.
National Hospital for Diseases of the Heart	350	72	422	
National Hospital Queen Square (including Convalescent Home at Finchley)	5,060	295	5,355	Of which £1,000 to reduce debt.
National Temperance Hospital (formerly London Temperance Hospital)	3,750	96	3,846	Of which £1,000 to reduce debt, and £750 to deficit on provision of new special departments and pay beds, in accordance with the scheme submitted to the Fund.
Nelson Hospital for Wimbledon, Merton and District	1,400	—	1,400	Of which £500 to deficit on provision of maternity pay bed block, in accordance with the scheme submitted to the Fund.

GRANTS RECOMMENDED BY THE DISTRIBUTION COMMITTEE—*continued.*

NOTE.—*The Distribution Committee desire to call attention to the fact that it must not be assumed that the reduction or absence of a grant implies dissatisfaction. See also Note B on page 29.*

NAME OF HOSPITAL (1)	ORDINARY GRANT (2)	SPECIAL PENSIONS GRANT (3)	TOTAL GRANT (4)	REMARKS (5)
North Islington Infant Welfare Wards	£ 75	£ —	£ 75	
Norwood and District Cottage Hospital	250	7	257	
Paddington Green Children's Hospital (including Convalescent Home at Bagshot)	610	48	658	
Passmore Edwards Hospital for Wood Green, etc.	175	28	203	
Phillips Memorial Homœopathic Hospital (Bromley)	15	—	15	
Plaistow Maternity Hospital	1,150	—	1,150	Of which £150 to deficit on additional nurses' accommodation, in accordance with the scheme submitted to the Fund.
Poplar Hospital for Accidents (including Convalescent Home at Walton-on-the-Naze)	260	40	300	
Prince of Wales's General Hospital (including Convalescent Home at Nazeing)	6,075	319	6,394	Of which £1,000 to reduce debt, and £500 to deficit on new out-patient department and pay beds, in accordance with the scheme submitted to the Fund.
Princess Beatrice Hospital	4,250	58	4,308	Of which £3,500 is an exceptional grant to deficit on first stage of rebuilding and extension, in accordance with the scheme submitted to the Fund. [See paragraph 6 of Report.]
Princess Elizabeth of York Hospital for Children, formerly East London for Children (including Convalescent Home at Bognor Regis)	3,400	100	3,500	Of which £500 to reduce debt.
Princess Louise Kensington Hospital for Children	850	28	878	Of which £250 towards equipment of extension in accordance with the scheme submitted to the Fund.
Putney Hospital	100	2	102	
Queen Charlotte's Maternity Hospital	4,000	166	4,166	Of which £1,000 to reduce debt, and £1,000 towards rebuilding and extension on new site, in accordance with the scheme submitted to the Fund.
Queen Mary's Hospital for the East End	5,000	232	5,232	Of which £500 to reduce debt.

GRANTS RECOMMENDED BY THE DISTRIBUTION COMMITTEE—*continued.*

NOTE.—*The Distribution Committee desire to call attention to the fact that it must not be assumed that the reduction or absence of a grant implies dissatisfaction. See also Note B on page 29.*

NAME OF HOSPITAL (1)	ORDINARY GRANT (2)	SPECIAL PENSIONS GRANT (3)	TOTAL GRANT (4)	REMARKS (5)
Queen's Hospital for Children (including Convalescent Home at Bexhill)	£ 4,300	£ 194	£ 4,494	Of which £500 towards out-patient extension in accordance with scheme to be submitted to the Fund.
Royal Dental Hospital of London	500	69	569	Of which £150 to reduce debt.
Royal Eye Hospital ...	775	86	861	
Royal Free Hospital ...	8,000	512	8,512	Of which £1,000 to reduce debt, and £1,000 to nurses' home extension in accordance with the scheme submitted to the Fund.
Royal Hospital (Richmond)	1,400	45	1,445	Of which £100 to deficit on new operating theatre, in accordance with the scheme submitted to the Fund.
Royal London Ophthalmic Hospital	4,000	262	4,262	Of which £1,000 towards extension of out-patient department, in accordance with the scheme submitted to the Fund.
Royal National Orthopædic Hospital (including Country Branch Hospital at Stanmore)	5,250	339	5,589	Of which £1,000 to reduce debt, and £250 to deficit on extension of country branch, in accordance with the scheme submitted to the Fund.
Royal Northern Hospital (including Royal Chest Branch Hospital in City Road, Recovery Branch at Southgate, and Convalescent Home at Clacton)	10,800	392	11,192	Of which £2,500 to reduce debt. The grant is exceptional, and includes the amount already paid in accordance with the terms of an offer, made in June last, of a grant in advance of the distribution, payable as and when the hospital had itself raised a similar amount in new money.
Royal Waterloo Hospital for Children and Women	3,000	111	3,111	
Royal Westminster Ophthalmic Hospital	1,050	64	1,114	Of which £250 to deficit on rebuilding and extension on new site, in accordance with the scheme submitted to the Fund.
St. Andrew's Hospital Dollis Hill	900	26	926	Of which £100 to reduce debt, and £300 towards new nurses' home, in accordance with the scheme submitted to the Fund.
St. Bartholomew's Hospital	5,750	1,190	6,940	Of which £750 to deficit on new operating theatres, in accordance with the scheme submitted to the Fund.
St. Columba's Hospital ...	450	25	475	

GRANTS RECOMMENDED BY THE DISTRIBUTION COMMITTEE—*continued.*

NOTE.—*The Distribution Committee desire to call attention to the fact that it must not be assumed that the reduction or absence of a grant implies dissatisfaction. See also Note B on page 29.*

NAME OF HOSPITAL (1)	ORDINARY GRANT (2)	SPECIAL PENSIONS GRANT (3)	TOTAL GRANT (4)	REMARKS (5)
St. George's Hospital (including Recovery and Convalescent Branch at Wimbledon)	£ 7,000	£ 309	£ 7,309	
St. John's Hospital (Lewis- ham)	1,750	175	1,925	Of which £150 to reduce debt.
St. John's Hospital (Twickenham)	175	—	175	Of which £100 towards X-ray installation.
St. John's Hospital for Diseases of the Skin	200	35	235	
St. Luke's Hospital for Ad- vanced Cases	275	—	275	
St. Mark's Hospital ...	500	93	593	
St. Mary's Hospital ...	8,000	382	8,382	Of which £1,000 to reduce debt, and £1,000 towards central heating, in accordance with the scheme submitted to the Fund.
St. Mary's Hospital for Women and Children (Plaistow)	3,000	106	3,106	Of which £500 to reduce debt, and £250 towards purchase of adjoining site.
St. Monica's Home Hospital	100	32	132	
St. Paul's Hospital... ..	100	—	100	
St. Peter's Hospital for Stone	700	71	771	Of which £250 to deficit on extension, in accordance with the scheme submitted to the Fund.
St. Saviour's Hospital for Ladies of Limited Means (Osnaburgh Street)	125	36	161	
St. Thomas's Hospital ...	12,500	1,576	14,076	Of which £2,000 towards remodelling of out-patient department, in accordance with the scheme submitted to the Fund.
St. Thomas's Babies' Hostel	50	—	50	
Samaritan Free Hospital for Women (including Con- valescent Home at Amer- sham)	1,700	91	1,791	Of which £500 towards extension, in accordance with the scheme submitted to the Fund.
Santa Claus Home ...	75	—	75	
Seamen's Hospital Society (see Dreadnought Hospital)				

GRANTS RECOMMENDED BY THE DISTRIBUTION COMMITTEE—*continued.*

NOTE.—*The Distribution Committee desire to call attention to the fact that it must not be assumed that the reduction or absence of a grant implies dissatisfaction. See also Note B on page 29.*

NAME OF HOSPITAL (1)	ORDINARY GRANT (2)	SPECIAL PENSIONS GRANT (3)	TOTAL GRANT (4)	REMARKS (5)
South-Eastern Hospital for Children (Sydenham)	£ 1,100	£ 68	£ 1,168	Of which £300 towards extension, in accordance with the scheme submitted to the Fund.
South London Hospital for Women	1,800	79	1,879	Of which £500 towards frontage reconstruction, in accordance with the scheme submitted to the Fund.
Stoke Newington Home Hospital for Women	75	—	75	
Streatham Babies' Hospital	45	—	45	Of which £20 to deficit on provision of sun room.
University College Hospital	9,500	616	10,116	
Victoria Cottage Hospital (Barnet)	50	13	63	
Victoria Hospital for Children (including Convalescent Home at Broadstairs)	3,100	217	3,317	Of which £350 to deficit on improved nurses' accommodation, in accordance with the scheme submitted to the Fund.
Weir Hospital (Balham) ...	50	—	50	
Wembley Hospital ...	575	30	605	Of which £500 towards mortuary and isolation accommodation, in accordance with the scheme submitted to the Fund.
West End Hospital for Nervous Diseases	1,750	23	1,773	
Western Ophthalmic Hospital	625	68	693	Of which £200 to deficit on rebuilding, in accordance with the scheme submitted to the Fund.
West London Hospital ...	5,750	166	5,916	Of which £500 to reduce debt.
Westminster Hospital ...	6,100	546	6,646	Of which £1,000 to reduce debt, and £100 towards provision of new X-ray units.
Willesden General Hospital	3,300	121	3,421	Of which £750 to reduce debt and £300 to deficit on completed stages of extension, in accordance with the scheme submitted to the Fund.
Wilson Cottage Hospital (Mitcham)	50	12	62	
Wimbledon Hospital ...	525	—	525	

GRANTS RECOMMENDED BY THE DISTRIBUTION COMMITTEE—*continued.*

NOTE.—The Distribution Committee desire to call attention to the fact that it must not be assumed that the reduction or absence of a grant implies dissatisfaction. See also Note B on page 29.

NAME OF HOSPITAL	ORDINARY GRANT	SPECIAL PENSIONS GRANT	TOTAL GRANT	REMARKS
(1)	(2)	(3)	(4)	(5)
Winifred House Invalid Children's Convalescent Hospital Home	£ 15	£ —	£ 15	
Woodford Jubilee Hospital	400	33	433	Of which £300 towards extension, in accordance with the scheme submitted to the Fund.
Woolwich and District War Memorial Hospital	2,500	—	2,500	Of which £500 to reduce debt.
	£ 297,000	20,000	317,000	

SUMMARY.

Grants to Hospitals (including Recovery and Convalescent Branches) for the year 1932, per list above :

[illegible]

DISTRIBUTION COMMITTEE.

REPORT ON DISTRIBUTION TO CONVALESCENT HOMES NOT ATTACHED TO PARTICULAR HOSPITALS.

1. The President and General Council have again fixed the sum available for distribution amongst Convalescent Homes not attached to any particular Hospital in London at £3,000, being the same as in the last two years, but an increase of £1,000 over the amount of the annual distribution in previous years.
2. The number of applications eligible for consideration amounted to 56, as compared with 57 last year.
3. The Committee have continued to take into account the extent to which medical or nursing care or treatment is provided for the patients.
4. In dealing with the applications the Committee have also given attention to the question of comparative urgency of need, as shown by the audited accounts and balance-sheets of the various institutions to December 31 last. As the circumstances affecting the relative claims of the different institutions vary from year to year, it must not be assumed that a reduction in the grant to any particular institution, or even the absence of a grant, implies dissatisfaction.
5. The lists of grants is appended.

For the Distribution Committee,

E. C. PERRY,

Chairman.

December 6, 1932.

DISTRIBUTION COMMITTEE.

LIST OF GRANTS RECOMMENDED TO CONVALESCENT HOMES NOT ATTACHED TO PARTICULAR HOSPITALS.

NOTE.—The Distribution Committee desire to call attention to the fact that it must not be assumed that the reduction or absence of a grant implies dissatisfaction.

NAME OF INSTITUTION	ADDRESS	GRANT	REMARKS
All Saints' Convalescent Home ...	St. Leonards ...	£ 30	
All Saints' Convalescent Hospital ...	Eastbourne ...	250	
Association of Maternity and Child Welfare Centres :—			
Arkley Toddlers Convalescent Home	Arkley ...	15	
John Madocks Convalescent Babies' Home	nr. Basingstoke	15	
Baldwin Brown Convalescent Home	Herne Bay ...	15	
Beau Site Convalescent Home ...	Hastings ...	40	
Brentwood Convalescent Home for London Children	Brentwood ...	40	
Bushey and Bushey Heath Children's Convalescent Home	Bushey Heath ...	15	
Catherine Marsh Convalescent Home	Worthing ...	40	
Children's Convalescent Home ...	Beaconsfield ...	40	
Children's Hospital	Cold Ash, Newbury	20	In consideration of the fact that convalescent cases are admitted.
Children's Ophthalmic Convalescent Home	Mayfield ...	25	
Convalescent Home for Poor Children	St. Leonards ...	140	
Eastern Counties Children's Convalescent Home	Great Yarmouth	30	
Friendly Societies' Convalescent Home	Herne Bay ...	20	
Friends of the Poor Children's Rest Convalescent Nursing Home	Roehampton ...	30	

GRANTS RECOMMENDED TO CONVALESCENT HOMES—*continued.*

(See note on page 41.)

NAME OF INSTITUTION	ADDRESS	GRANT	REMARKS
Home for Invalid Children	Brighton ...	£ 45	
Invalid Children's Aid Association Homes :—			
Brooklands Home	Worthing ...	55	
Clevedon Convalescent Hos- pital	Broadstairs ...	35	
Countess Brownlow Home...	nr. Berkhamsted	45	
Edgar Lee Home	Willesden ...	45	
Florence Emma Home ...	Dover	35	
Hamilton House	Seaford	70	
Hawkenbury Convalescent Home	Tunbridge Wells	70	
St. Michael's Home ...	Southbourne ...	30	
Jewish Board of Guardians :—			
Anthony and Annie Muller Convalescent Home	Broadstairs ...	25	
Clara, Baroness de Hirsch Convalescent Home	Hampstead ...	40	
Convalescent Home for Boys	Hove	25	
Samuel Lewis Seaside Con- valescent Home	Walton-on-the- Naze	45	
London and Ascot Priory Con- valescent Home	Ascot	80	
London and Brighton Female Con- valescent Home	Brighton ...	100	
London Medical Mission Convalescent Home	Folkestone ...	10	
Mabel Greville Convalescent Home	Walton-on-the- Naze	55	
Mental After-Care Association Homes	Fairlight ...	250	
Metropolitan Convalescent Institution	Bexhill, Broad- stairs (Children) and Walton	100	
National Sunday School Union Con- valescent Home	Clacton	60	

GRANTS RECOMMENDED TO CONVALESCENT HOMES—*continued.*

(See note on page 41.)

NAME OF INSTITUTION	ADDRESS	GRANT	REMARKS
Pawling Home Hospital for Children	Barnet	£ 20	In consideration of the fact that convalescent cases are admitted.
Police Seaside Home	Hove	80	
Ranyard Mission Convalescent Home	St. Leonards ...	85	
St. Andrew's Convalescent Home ...	Folkestone ...	100	
St. Andrew's Convalescent Hospital	Clewer	60	
St. Gabriel's Convalescent Home for Children	Westgate	35	
St. Helen's Home	North Letchworth	20	
St. John's Home	Kemp Town (Brighton)	65	In consideration of the fact that convalescent cases are admitted.
St. Luke's Home (Children)	Woodley (Reading)	30	
St. Mary's Convalescent Home	Birchington ...	80	
St. Mary's Home for Children	Broadstairs ...	80	
St. Michael's Home for Men and Women	Westgate	65	
Seaside Convalescent Hospital	Seaford	75	
Shedfield Convalescent Home	Shedfield, Hants	30	
Suffolk Convalescent Home	Felixstowe	50	In consideration of the fact that convalescent cases are admitted.
Surgical Home for Boys	Banstead	60	
Tilford Convalescent Home for Children	Farnham	40	
Victoria Home for Invalid Children	Margate	40	In consideration of the fact that convalescent cases are admitted.
Total Grants for the year 1932		£3,000	

REVENUE COMMITTEE.

REPORT OF THE COMMITTEE FOR 1932.

1. The Revenue Committee keeps under review not only the revenue of the King's Fund, but the revenue of the Voluntary Hospitals of London. Each year of late, as the financial depression has deepened, apprehensions have been felt as to the extent to which it must be reflected in hospital income. Yet each year the hospitals have done far better than was anticipated, and the results for 1932, so far as they are available, have proved to be no exception.

2. The following figures for the years 1928 to 1931 are taken from the Statistical Review of the work and finance of the London Voluntary Hospitals published annually by the Hospital Economy Committee of the King's Fund:—

	1928	1929	1930	1931
Total General Fund Income of the London Voluntary Hospitals ..	£3,443,000	£3,633,000	£3,777,000	£3,811,000
Total General Fund Expenditure of the Hospitals	3,424,000	3,563,000	3,697,000	3,735,000
Net Aggregate Surplus	<u>£19,000</u>	<u>£70,000</u>	<u>£80,000</u>	<u>£76,000</u>
Number of Hospitals with surpluses for the year	82	82	72	85
Number of Hospitals with deficits for the year	59	60	70	57

3. The figures for 1932 are not yet fully known.* But the net aggregate balance of income over expenditure will almost certainly be even higher than for 1931.

4. Although the fact must not be overlooked that some of the hospitals with deficits are in serious difficulties, the continued excess of total income over total expenditure is striking evidence of the capacity of the voluntary system to surmount the difficulties of the times.

5. The steady increase under the heading of Receipts from Patients—mainly due to the growth of the Hospital Saving Association—shows that patients themselves are increasingly determined to do their part.

	1928	1929	1930	1931
Receipts from Patients	£902,000	£978,000	£1,054,000	£1,087,000

* They have since been published in the King's Fund Annual Statistical Review (*see* p. 82) and the pamphlet "The Hospitals in the last Five Years" (*see* p. 85). The figures are: Income £3,826,000; Expenditure £3,725,000; Net Aggregate Surplus £101,000: Hospitals with surpluses 85; with deficits 60.

6. But the figures of Subscriptions and Donations maintain a remarkably steady level, and it is significant in this connection that the King's Fund itself has been able during the past five years gradually to increase its ordinary annual distribution from £250,000 to £300,000 wholly out of the current income of each year, the amount received towards this from subscriptions, donations and legacies averaging about £140,000.

7. Wonderful results have thus been secured, but they cannot be expected to be repeated year after year unless the public continues to visualise the work that the Voluntary Hospitals are doing and its value to the community, and appreciates the part that the King's Fund plays in their support.

8. The Revenue Committee therefore attach a special value, in these times, to the activities in which the Propaganda Committee, under the inspiring leadership of Viscount Burnham, are engaged, and of which some particulars are given in the following report.

WORK OF THE PROPAGANDA COMMITTEE IN 1932.

9. The Propaganda Committee have continued in 1932 their efforts to devise and carry out effective methods of bringing before the public in as striking a manner as possible the many activities of a modern voluntary hospital. No less than five sub-committees have been active during the year, exploring different schemes and organising functions.

10. In their last report the Committee referred to the proposal for a Miniature Hospital, with which they had previously been unable to proceed owing to lack of the necessary funds, and recorded the generous action of Messrs. Humphreys, Ltd., who had rendered the scheme practicable by undertaking to build the shell of the Model at their own expense. On January 1, 1932, a conference was held at Messrs. Humphreys' premises, Knightsbridge, at which Mr. Lionel Pearson, the Architect, was present, and a number of contributing firms were represented, and it was decided to proceed at once with the building of the Model. The work has been continued throughout the year, between thirty and forty firms co-operating in the provision of fixtures and equipment. The Committee have to record with special gratitude the interest graciously shown in their undertaking by Her Majesty the Queen, who not only presented coverlets for two of the miniature bedsteads, but herself paid a visit to the Model while under construction, and expressed her approval of the work. They have also to thank Their Royal Highnesses the Princess Royal and the Duchess of York for similar gifts. Through the generosity of Lord Riddell and the Directors of Country Life, Ltd., an illustrated brochure describing the Miniature Hospital and its contents was printed as a free gift to the Fund, and will be placed on sale wherever it is exhibited. At the end of the year arrangements were well forward for the Model to be shown at the building centre during a "Hospital Week" to be opened by His Royal Highness the Prince of Wales, and later on at the Daily Mail Ideal Home Exhibition. Our thanks are due to Sir Henry Wellcome and Mr. L. W. G. Malcolm for allowing the Model to be housed at the Wellcome Historical Medical Museum while not on exhibition.

11. A highly successful series of Mock Trials was held at the London School of Economics in May and June, in which many eminent persons took part. The Committee are particularly

indebted to Sir William Beveridge, Director of the School, for his constant interest and hospitality, and to Lady Hudson and Mr. Edward Knoblock for special services rendered in connection with this project. The takings amounted to £608, which exceeded all previous efforts, with the exception of 1925, when a debate between Mr. Bernard Shaw and Mr. Hilaire Belloc, at the Savoy Theatre, was included.

12. The Committee have had under consideration the desirability of securing that the relations between the Hospitals and the Newspaper Press should be such as to produce the greatest advantages to both and to the public. A circular letter was addressed to hospitals on the books of the Fund, inviting them to nominate an officer who should be specially authorised to communicate information to the Press; and a printed list was subsequently prepared and sent to the Press Agencies and leading Daily Papers to be displayed in their news-rooms. The Committee understand that this information has been of real assistance to the Press, and they hope it may also help to remove the inconvenience sometimes caused to hospitals by inquiries being addressed to persons not authorised to deal with them.

13. During the year the film, "A Hundred Years of Progress," was reconstructed under the new title of "A Century of Hospital Progress," with a running commentary in place of the old captions and an introductory speech by Lord Burnham.

The film also now contains some new pictures of the Prince of Wales while visiting one of the London hospitals; and the Committee are deeply grateful to His Royal Highness for so graciously permitting these pictures to be taken.

The revised film was shown to the trade at the Prince Edward Theatre on March 20, at the suggestion of the Cinematograph Exhibitors' Association, and, as a result, nearly 100 bookings were subsequently obtained. The Committee also arranged a private view at Messrs. Gaumont's theatre in Wardour Street, which took place on October 12, hospital representatives and others likely to be interested being invited to attend. A letter was received from the Hospital Saving Association which testified to the value of the film as a means of helping to increase their membership.

14. The illustrated lectures to schools, clubs, and other suitable audiences have been continued, and the Committee would like again to express their thanks to the several speakers, to whom it has meant a real sacrifice of time and leisure. Four lectures were given at the Imperial Institute, the last of which, on "Modern Surgery," by Mr. Cecil Rowntree, received wide publicity, and has since been printed in pamphlet form.

15. The Committee gratefully accepted an offer from Mr. W. W. Wakefield, the Rugby international, who in 1927 took part in the promotion of a seven-a-side competition in aid of the Fund, to give to the King's Fund part of the proceeds of a Rugby Union Ball. This took place at the Dorchester Hotel on March 19, and a cheque for £314 7s. 6d. was subsequently handed to the Fund.

16. An interesting series of illustrated lectures on Historic London was given in January and February in aid of the Fund, Mr. Lawrence Tanner describing new discoveries at

Westminster Abbey, and Dr. Mortimer Wheeler recent excavations at St. Albans, Colchester and London ; while the Rev. Canon Alexander spoke on the history and preservation of St. Paul's Cathedral.

17. The Committee are again indebted to Mr. Walter Bell for conducting two parties round the Tower of London during August, and to Col. Burges, V.C., for receiving the visitors and giving an introductory talk. They heard with great regret the announcement of Col. Burges's approaching retirement from the post of Resident Governor, and would like to record their appreciation of his courtesy in arranging these visits, which for several years have proved an especially popular fixture.

18. On November 17, by kind invitation of Lord and Lady Luke, Mr. Walter de la Mare gave a delightful reading from his own poems, at 29, Portman Square. There was a crowded audience, and a silver collection in aid of the Fund realised £23. Lord Luke took the opportunity to speak about the work of the Fund. The Committee are specially indebted to the Poetry Society and to the English Association for sending out cards of invitation to their members.

19. Mr. Macbeth-Raeburn's mezzotint of George Stubbs's famous picture, "Lord and Lady Melbourne and Family," which was referred to in last year's report, was exhibited, by special command of His Majesty the King, at the Summer Exhibition of the Royal Academy, with the words engraved on the plate : "This picture is published in aid of King Edward's Hospital Fund for London." The etching can be seen at Messrs. Henry Graves & Co.'s galleries in Sloane Street, where copies are on sale.

20. Opportunity has been taken to distribute literature relating to the activities of the King's Fund and the Voluntary Hospitals at the various functions organised by the Committee throughout the year.

21. The Propaganda Committee wish again to record their thanks to the Press for publicity given to their various undertakings, and to all who have co-operated with them in their continued efforts to stimulate interest in the work of the Voluntary Hospitals of London.

For the Revenue Committee,

LUKE,

Chairman.

May 11, 1933.

Dr.

GENERAL INCOME AND EXPENDITURE ACCOUNT

1931

	£	s.	d.	£	s.	d.
To Expenses and Distribution :—						
Expenses :—						
10,590	Salaries and Rent, etc.	10,872	15	4
2,625	Advertising, Law Costs, Stationery, Printing and Sundries, including					
13,215	Out-Patient Inquiry (£493 14s. 10d.) and Special Radium					
	Expenditure (£795 4s. 9d.)	3,735	10	7
						14,608 5
Distribution Account :—						
Ordinary Distribution, December, 1932 :—						
272,000	Hospitals and Branches—Grants per Report, page 39	297,000	0	0
3,000	Convalescent Homes not attached to Hospitals—Grants per					
	Report, page 43	3,000	0	0
						300,000 0 0
19,313	Special Grants to Hospitals towards expenditure under the					
	Federated Superannuation Scheme for Nurses and Hospital					
	Officers	20,000	0	0
						320,000 0
307,528	Total Expenses and Distribution			334,608 5
8,591(d)						
„ Balances transferred to :—						
32,708	General Funds (available for General Purposes) :—					
	Estate of the late Mr. Samuel Lewis	372	1	3
	Unexpended balance of General Fund Legacies received during					
	the year	111	19	6
						484 0
						335,092 6
„ British Provident Association :—						
	Grant towards the preliminary expenses of the Insurance Scheme					
	for the Professional and Middle Classes, being the amount					
	returned by the Hospital Saving Association—per contra	...				5,000 0
						£340,092 6
£348,827						

NOTES ON 1931 ITEMS.

- (a) Radium Fund. Receipts for the purchase of Radium. (b) Radium Fund. Amount taken from balance at 31st December, 1931.
 (c) Lapsed Grants of 1925, 1926 and 1928. (d) Radium Fund. Expended 1931.

FOR THE YEAR ENDED 31st DECEMBER, 1932.

Cr.

											1931
						£	s.	d.	£	s.	d.
General Income :—											
Annual Subscriptions	10,310	9	4			10,854
Subscriptions for a stated number of years	15,056	10	8			16,062
									25,367	0	0
Donations, Annual and other				9,827	13	6
											19,690
Contributions from :—											
The League of Mercy	20,000	0	0			17,000
The British Charities Association	10,000	0	0			10,000
									30,000	0	0
Income from Investments, etc.				193,675	13	6
											185,272
Total General Income without Legacies	258,870	7	0			258,878
Legacies :—											
General				58,849	18	5
											69,274
									317,720	5	5
Estate of the late Mr. Samuel Lewis, further on Account				372	1	3
											784
Total General Income for the Year	318,092	6	8			328,936
											6,480(a)
Appropriation from Reserve at 31st December, 1931, for Special Grants to Hospitals towards expenditure under the Federated Superannuation Scheme for Nurses and Hospital Officers ...											
									17,000	0	0
											9,000
									335,092	6	8
											344,416
Hospital Saving Association :—											
Unexpended balance of amount earmarked by donors in 1923 for promoting contributory schemes, returned to the King's Fund with the suggestion that it should be used for similar purposes elsewhere						2,111(b)
											2,300(c)
									5,000	0	0
											£340,092
											£348,827

In some cases legacies are subject to indemnities, given to refund the sum, if any, required to meet the liabilities of Executors.

BALANCE SHEET,

	£	s.	d.
Sundry Creditors	714	4	3
Amounts retained by the Fund :			
Grants made to Hospitals, &c., retained by the Fund until payable, viz. :	£	s.	d.
Ordinary distribution	13,920	0	0
Thank-offering Fund for the King's Recovery	1,950	0	0
Wells Legacies distribution	5,000	0	0
	<u>20,870</u>	0	0
Total Liabilities	21,584	4	3
Amounts received in Advance :			
Subscriptions	4	4	0
Income from Investments received for 1st January, 1933	678	5	0
	<u>682</u>	9	0
Suspense Accounts :			
Inland Revenue	25	13	10
† Special Trust Gift (1931) :—	£	s.	d.
Balance as at 31st December, 1931	10,009	17	3
Add : Interest 1932	425	13	0
	<u>10,435</u>	10	3
Donation towards expenses of Miniature Hospital	105	0	0
Less : Expended during year	50	0	0
	<u>55</u>	0	0
Estate of the late Mr. H. St. John Munro, Interest received during 1932 (see Note (e))	1,039	16	0
‡ Special Trust Gift (1930) :			
Interest received during the year	939	18	2
Less : Interest applied to the reduction of Capital			
Charges on the Miller General Hospital	939	18	2
	<u>11,556</u>	0	1
Reserve Account :			
Against undertaking for special grants in connection with Federated Superannuation Scheme for Nurses and Hospital Officers :			
Balance as at 31st December, 1931	51,000	0	0
Less : Amount transferred to Income and Expenditure Account towards Special Grants of 1932	17,000	0	0
	<u>34,000</u>	0	0
Radium Fund Account :			
Balance as at 31st December, 1931	335	17	8
Add : Amount recovered from Insurance Company for Radium lost by Hospitals	218	18	6
	<u>554</u>	16	2
Funds Account :			
Funds to be retained as Capital :			
As at 31st December, 1931	1,743,216	4	5
Add : Receipts during 1932	5,941	2	6
	<u>1,749,157</u>	6	11
General Funds (available for General Purposes) :			
As at 31st December, 1931	2,118,991	4	3
Add : Balance transferred from Income and Expenditure Account, 1932	484	0	9
	<u>2,119,475</u>	5	0
‡ Special Trust Gift (1930)	20,000	0	0
	<u>3,888,632</u>	11	11
	<u>£3,957,010</u>	1	5

* The Securities and Investments represented by this total comprise donations, legacies, and other receipts in respect of which special powers of investment (outside securities authorised by the Trustee Acts) have been given by the Donors, and also similar gifts in respect of which no special powers of investment have been given.

† To be used for certain special purposes.

‡ Interest to be applied to the reduction of Capital Charges on Hospitals in the (Metropolitan) Boroughs of Deptford, Greenwich, Lewisham and Woolwich.

31st DECEMBER, 1932.

51

*Securities and Investments (including Special Trust Gift (1930) of £20,000†)

£ s. d. £ s. d.
3,804,206 8 10

Assets received or acquired before 21st July, 1908, are taken at or under values adjusted as at that date, in accordance with the terms of King Edward's Hospital Fund for London Act, 1907. Assets received or acquired since that date are included at or under the market value at the date of gift or purchase. The market value at 31st December, 1932, was £4,298,295 17 0.

Cash at Banks on Current and Deposit Accounts and in hand :

General Account	114,083 17 11	
† Special Trust Gift (1931) Account	10,435 10 3	
	<hr/>	124,519 8 2
Inland Revenue : Amount (subject to adjustment) recoverable from Inland Revenue in respect of Income Tax deducted from Income from Investments, &c.		5,690 11 8
Reversionary Interests, taken for bookkeeping purposes at the nominal value of		29 0 0
Sundry Outstandings		22,564 12 9

- NOTES.—(a) The King's Fund also owns a stock of Radium which is lent by the Fund to certain Hospitals in London.
(b) The Fund has undertaken to make grants for seven years from 1st January, 1928, of £20,000 a year or 25 per cent. of the expenditure of hospitals (whichever is the smaller) under the Federated Superannuation Scheme for Nurses and Hospital Officers.
(c) There is included in Sundry Outstandings, in respect of the Thank-offering Fund, a sum of £1,803 1 5, representing future subscriptions due under 7-year agreements, of which £1,582 17 5 is limited to the life-time of the donor if less than seven years from the date of the agreement.
(d) There is a contingent liability of £1,708 15 0 in respect of amounts uncalled on partly paid Shares held pending realisation.
(e) There is a liability in respect of Death Duties on certain assets transferred to the Fund, the amount of which is not yet ascertained.

E. R. PEACOCK,
Treasurer.

£3,957,010 1 5

We have examined the above Balance Sheet dated 31st December, 1932, with the Books of the Fund and have verified the Securities and Investments and Cash Balances. We have obtained all the information and explanations we have required and report that in our opinion such Balance Sheet is properly drawn up so as to exhibit a true and correct view of the state of the Fund's affairs according to the best of our information and the explanations given to us and as shewn by the books of the Fund.

5 LONDON WALL BUILDINGS,
LONDON, E.C.2.
May 22, 1933.

DELOITTE, PLENDER, GRIFFITHS & CO.,
Chartered Accountants, Auditors.

Amounts Received and Amounts Disbursed in the

RECEIVED

	1897-1922 (Twenty-six years)	1923	1924	1925	1926
	£ s. d.	£ s. d.	£ s. d.	£ s. d.	£ s. d.
Annual Subscriptions	673,523 0 8	19,246 16 5	19,751 6 2	21,983 13 11	23,191 14 10
Donations	633,000 3 4 <i>a</i>	14,268 10 2	22,859 2 5	22,829 2 11	27,518 13 3
League of Mercy (34 years to date)	339,000 0 0	14,500 0 0	14,500 0 0	15,000 0 0	15,000 0 0
British Charities Association ...	—	—	15,000 0 0	20,000 0 0	15,000 0 0
Income from Investments ...	1,650,020 1 5	144,101 12 1	142,232 9 10	165,283 19 10	166,235 3 1
Legacies	2,210,544 6 11	225,398 17 5	198,006 10 3	159,534 14 6	37,063 19 5
Trustees of the London Parochial Charities—(1898 to 1908)	11,000 0 0 <i>c</i>	—	—	—	—
Hospital Stamps, 1897-8 ...	34,883 0 6	—	—	—	—
Coronation Gift, 1902-3 ...	94,424 6 3 <i>d</i>	—	—	—	—
	5,646,394 19 1	417,515 16 1	412,349 8 8	404,631 11 2	284,009 10 7
British Red Cross Society and Order of St. John of Jerusalem Hospitals of London Combined Appeal	259,477 12 8	—	—	—	—
For Purchase of Radium, 1928-1931	250,000 0 0	145,113 1 0	—	—	—
Thank-offering Fund	—	—	—	—	—
	6,155,872 11 9	562,628 17 1	412,349 8 8	404,631 11 2	284,009 10 7
Contributions to be retained as Capital	1,288,743 9 8	12,767 15 8	122 15 5	9,241 6 3	1,739 14 0
Special Trust Gift (1930) <i>g</i> ...	—	—	—	—	—
Receipts for Special Purposes <i>g g</i>	—	—	—	—	—
Special Trust Gift (1931) <i>g</i> ...	—	—	—	—	—
	£7,444,616 1 5	575,396 12 9	412,472 4 1	413,872 17 5	285,749 4 7

a See note *h* (below).*b* Includes Special Donation £24,536 16s. 2d. in the form of securities.*c* Besides £1,000 to Thank-offering Fund.*g* Special Trust Gift (1930) (anonymous), interest to be applied to the reduction of capital charges on certain hospitals and Special Trusts.

DISBURSED

	1897-1922 (Twenty-six years)	1923	1924	1925	1926
	£ s. d.	£ s. d.	£ s. d.	£ s. d.	£ s. d.
Amount distributed :—					
Hospitals, Ordinary distribution <i>h h</i> ...	3,414,976 5 0	233,000 0 0	233,000 0 0	243,000 0 0	243,000 0 0
„ In aid of Pension Scheme ...	—	—	—	—	—
„ Special distributions * ...	758,438 0 0	115,000 0 0	81,000 0 0	57,000 0 0	39,750 0 0
Convalescent Homes (1898-1932) ...	55,008 0 0	2,000 0 0	2,000 0 0	2,000 0 0	2,000 0 0
Consumption Sanatoria (1908-1921) ...	66,592 0 0	—	—	—	—
Total	4,295,014 5 0	350,000 0 0	316,000 0 0	302,000 0 0	284,750 0 0
Special Trusts	—	—	—	—	—
Expenses	89,242 14 10	8,904 17 6	10,614 16 11	10,420 14 7	10,440 8 2
	£4,384,256 19 10	358,904 17 6	326,614 16 11	312,420 14 7	295,190 8 2

* The Special Distributions have been as follows:—1920, EMERGENCY (out of accumulated funds, in emergency grants to assist the hospitals have regard to their pressing needs), £250,000; 1920-1, SURPLUS RED CROSS FUNDS (on behalf of the Joint Committee of the British Red Cross Society and the Order of St. John of Jerusalem, in aid of schemes of extension or improvement, together with net interest on deposit and deducting expenses), £258,438; 1922-3, COMBINED APPEAL FOR THE HOSPITALS OF LONDON, £365,000; 1924-8, WELLS LEGACIES (mainly in aid of schemes of extension and improvement, including the provision of more accident beds), £243,000; 1929, THANK-OFFERING FUND FOR THE KING'S RECOVERY (towards schemes of extension or improvement), £115,000.

Thirty-six Years since the Establishment of the Fund.

1927	1928	1929	1930	1931	1932	Total to Dec. 31, 1932	Annual Average to Dec. 31, 1932
£ s. d.	£ s. d.	£ s. d.	£ s. d.	£ s. d.	£ s. d.	£ s. d.	£ s. d.
23,432 15 2	24,283 0 3	25,180 6 8	27,069 11 5	26,916 3 1	25,367 0 0	909,945 8 7	25,276 15 0
20,989 16 0	36,127 3 11	35,748 10 9 ^b	22,928 0 4	19,689 18 2	9,827 13 6	865,786 14 9	24,049 12 0
17,000 0 0	17,000 0 0	17,000 0 0	17,000 0 0	17,000 0 0	20,000 0 0	503,000 0 0 ^e	14,794 2 0 ^f
15,000 0 0	—	—	—	—	10,000 0 0	85,000 0 0	—
18,959 9 3	173,175 0 8	180,806 17 8	182,005 13 3	185,271 12 6	193,675 13 6	3,351,767 13 1	93,104 13 0
39,320 14 1	111,154 4 6	75,445 13 8	73,744 14 1	70,058 9 8	59,221 19 8	3,259,494 4 2	90,541 10 0
—	—	—	—	—	—	11,000 0 0	1,000 0 0 ^f
—	—	—	—	—	—	34,883 0 6	—
—	—	—	—	—	—	94,424 6 3	—
34,702 14 6	361,739 9 4	334,181 8 9	322,747 19 1	328,936 3 5	318,092 6 8	9,115,301 7 4	—
—	—	—	—	—	—	259,477 12 8	—
—	—	—	—	—	—	395,113 1 0	—
—	500 2 6	60,789 10 6	41,195 10 0	6,480 2 0	—	108,965 5 0	—
—	—	115,000 0 0	—	—	—	115,000 0 0	—
34,702 14 6	362,239 11 10	509,970 19 3	363,943 9 1	335,416 5 5	318,092 6 8	9,993,857 6 0	—
17,638 4 3	16,395 18 9	25,464 4 5	110,000 0 0	—	5,941 2 6	1,538,054 10 11	42,723 14 0
—	—	—	20,000 0 0	—	—	20,000 0 0	—
—	—	—	6 11 6	327 6 4	1,470 11 2	1,804 9 0	—
—	—	—	—	10,000 0 0	—	10,000 0 0	—
32,340 18 9	378,635 10 7	535,435 3 8	493,950 0 7	345,743 11 9	325,504 0 4	11,563,716 5 11	321,214 6 0

^c For maintenance of Convalescent Homes.

^d Also £25,102 10s. in contributions to be retained as Capital.

^f Average of a limited number of years.

^g (1931) (anonymous) to be used, with interest, for certain special purposes.

^{gg} Income from Special Trust Gifts (see note g.)

1927	1928	1929	1930	1931	1932	Total to Dec. 31, 1932	Annual Average to Dec. 31, 1932
£ s. d.	£ s. d.	£ s. d.	£ s. d.	£ s. d.	£ s. d.	£ s. d.	£ s. d.
45,000 0 0	248,000 0 0	248,000 0 0	263,000 0 0	272,000 0 0	297,000 0 0	5,939,976 5 0	201,030 14 0 ^k
—	9,452 0 0	13,734 0 0	16,468 0 0	19,313 0 0	20,000 0 0	78,967 0 0	—
34,500 0 0	30,750 0 0	115,000 0 0	—	—	—	1,231,438 0 0	—
2,000 0 0	2,000 0 0	2,000 0 0	3,000 0 0	3,000 0 0	3,000 0 0	78,008 0 0	2,228 16 0 ^f
—	—	—	—	—	—	66,592 0 0	4,756 11 0 ^f
31,500 0 0	290,202 0 0	378,734 0 0	282,468 0 0	294,313 0 0	320,000 0 0	7,394,981 5 0	—
—	—	—	—	324 0 7	939 18 2	1,263 18 9	—
10,663 18 3	14,091 3 1	13,930 12 0	13,558 7 10	13,215 10 8	14,608 5 11	209,691 9 9	5,826 3 0
32,163 18 3	304,293 3 1	392,664 12 0	296,026 7 10	307,852 11 3	335,548 4 1	7,605,936 13 6	211,292 0 0

^k Total increased by £31,500 in 1911, and £28,000 in 1915, special donations from Sir Ernest Cassel.

^h The awards include in some cases conditional grants that subsequently lapsed, amounting in all to £12,959 16s. 7d.

King Edward's Hospital Fund for London.

SUBSCRIBERS AND DONORS

1932.

I.

										Annual Subscription		
										£	s.	d.
His Majesty The King	1,000	0	0
Her Majesty The Queen	105	0	0
H.R.H. The Prince of Wales	200	0	0
H.R.H. The Duke of York	25	0	0
H.R.H. The Duke of Gloucester...	25	0	0
H.R.H. Prince George	25	0	0
H.R.H. The Princess Royal	25	0	0
H.R.H. The Duchess of York	25	0	0
H.R.H. The Duke of Connaught...	50	0	0
H.R.H. The Princess Victoria	5	0	0
Princess Victoria, Marchioness of Milford Haven	1	1	0
										<u>£ 1,486 1 0</u>		

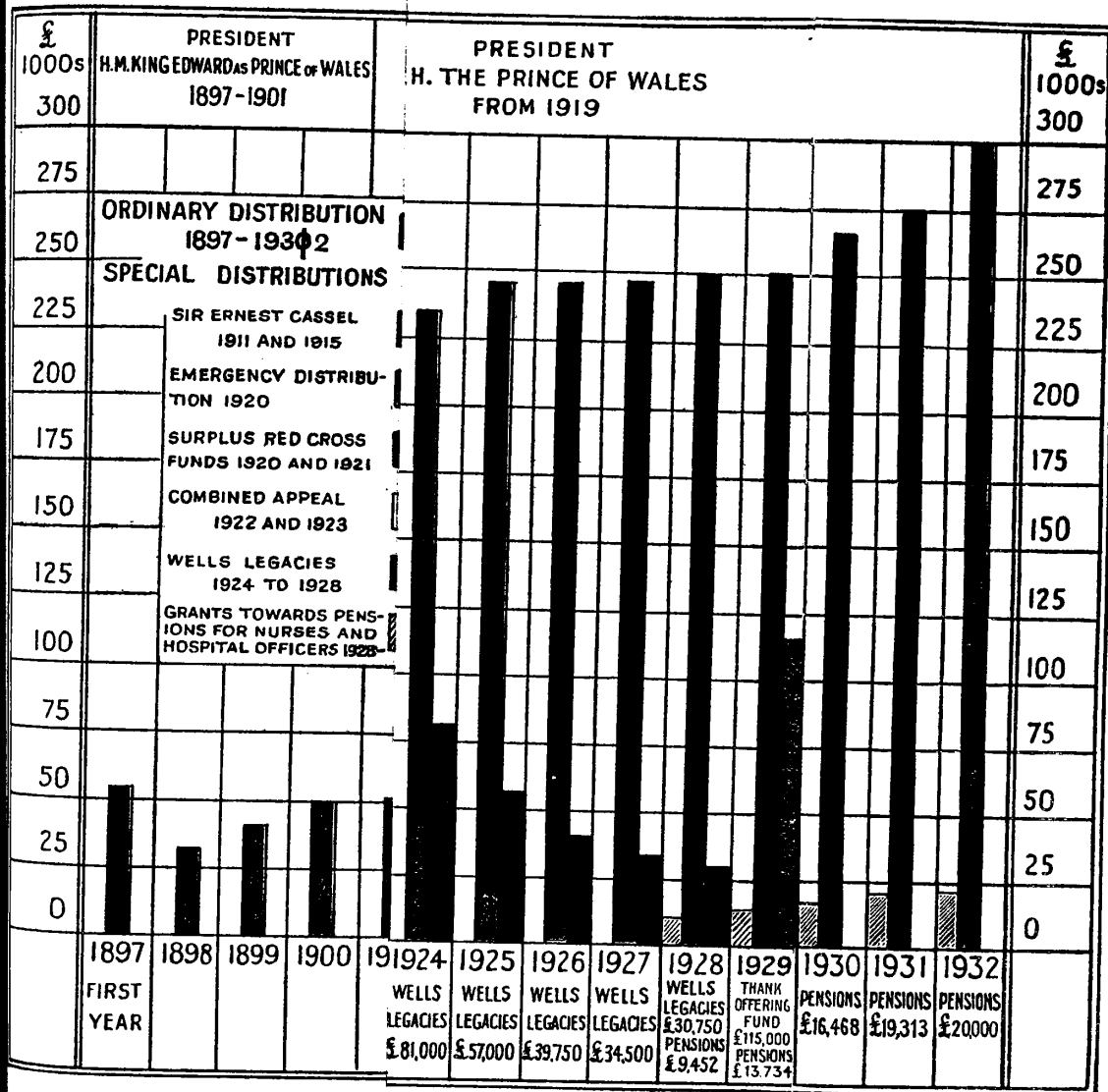

tribution
other
tribution
s. d.

0 0 0

5 0 0

5 0 0

0 0 0

0 0 0

2 2 0

10 0 0

5 0 0

0 0 0

5 5 0

5 0 0

5 0 0

5 0 0

Anonymous ... — 15 0 0 & Co., Ltd. ... 125 0 0 — Bland, Mrs. F. L. ... 1 1 0

Anonymous ... — 12 12 0 Balleine, Francis ... — 5 0 0 Blewitt, Maj.-Gen. ...

Anonymous ... — 10 0 0 Ernest ... — — — W. E., C.B., ...

Anonymous ... — 10 0 0 Bank of England ... — 250 0 0 C.M.G., C.B.E. ... 10 0 0

1. The first part of the report

2. The second part of the report

3. The third part of the report

4. The fourth part of the report

5. The fifth part of the report

6. The sixth part of the report

7. The seventh part of the report

8. The eighth part of the report

9. The ninth part of the report

10. The tenth part of the report

11. The eleventh part of the report

12. The twelfth part of the report

13. The thirteenth part of the report

14. The fourteenth part of the report

15. The fifteenth part of the report

16. The sixteenth part of the report

17. The seventeenth part of the report

18. The eighteenth part of the report

19. The nineteenth part of the report

20. The twentieth part of the report

21. The twenty-first part of the report

22. The twenty-second part of the report

23. The twenty-third part of the report

24. The twenty-fourth part of the report

25. The twenty-fifth part of the report

26. The twenty-sixth part of the report

27. The twenty-seventh part of the report

28. The twenty-eighth part of the report

29. The twenty-ninth part of the report

30. The thirtieth part of the report

31. The thirty-first part of the report

32. The thirty-second part of the report

33. The thirty-third part of the report

34. The thirty-fourth part of the report

35. The thirty-fifth part of the report

36. The thirty-sixth part of the report

37. The thirty-seventh part of the report

38. The thirty-eighth part of the report

39. The thirty-ninth part of the report

40. The fortieth part of the report

II.

	£	s.	d.	£	s.	d.
Barber, Miss Elsie M.	5	0	0	—	—	—
Barchard, Mrs. C. ...	2	2	0	—	—	—
Barclays Bank Ltd.	—	—	—	100	0	0
Baring Brothers & Co., Ltd. ...	1,000	0	0	—	—	—
Barker, E. Cecil ...	2	2	0	—	—	—
Barnard, Mrs. T. H.	1	0	0	—	—	—
Barnes, Maj. E., I.S.C.	0	10	0	—	—	—
Barrett, Mrs. S. L....	10	0	0	—	—	—
Barrow, Ernest R. ...	1	1	0	—	—	—
Basden, E. D. ...	—	—	—	75	0	0
Bass, Ratcliff & Gretton, Ltd. ...	—	—	—	105	0	0
Bather, F. A., F.R.S.	0	10	0	—	—	—
Bathurst, Earl, C.M.G.	6	0	0	—	—	—
Batten, George Beckett, M.D. ...	0	5	0	—	—	—
Bawden Fund, The...	—	—	—	200	0	0
Baxter, Robert Dudley ...	1	1	0	—	—	—
Beardshaw, Wilfred	1	1	0	—	—	—
Bearsted, Viscount...	—	—	—	50	0	0
Becker, Mrs. J. ...	1	1	0	—	—	—
Beddington, Lieut. Col. Claude ...	10	10	0	—	—	—
Beever, Major H. H.	—	—	—	2	2	0
Begg, Comm. J. M., R.N. ...	0	10	0	—	—	—
Belfield, F. ...	—	—	—	30	0	0
Belfield, Lieut.-Gen. Sir Herbert E. K.C.B., K.C.M.G., K.B.E., D.S.O. ...	—	—	—	25	0	0
Bell, Miss Ida ...	—	—	—	10	0	0
Bellamy, Miss Louise	0	2	6	—	—	—
Bendixson, A. E. (per Thank-Offering Fund £4 4s.) ...	—	—	—	—	—	—
Benjamin, Mrs. Frank D....	1	1	0	—	—	—
Benn, Mrs. E. M. ...	2	0	0	—	—	—
Bennett, Richard A.	2	0	0	—	—	—
Bethune, Comm. H. I., and Mrs. ...	1	1	0	—	—	—
Bevan, Hon. Mrs. R. Yorke ...	1	1	0	—	—	—
Bewley, Miss Mary W. ...	2	2	0	—	—	—
Bicker-Caarten, G., & Mrs. ...	—	—	—	5	5	0
Birch, Wm. Samuel	1	1	0	—	—	—
Blaikie, Adrian ...	1	1	0	—	—	—
Blaikie, Miss Anne G.	0	10	6	—	—	—
Blaine, Miss Grace...	—	—	—	5	0	0
Blaine, Miss H. Vera	—	—	—	5	0	0
Blaine, Miss Ida M....	—	—	—	5	0	0
Bland, Mrs. F. I., ...	1	1	0	—	—	—
Blewitt, Maj.-Gen. W. E., C.B., C.M.G., C.B.E. ...	—	—	—	10	0	0

Annual Subscription			Donation or other Contribution			Annual Subscription			Donation or other Contribution			Annual Subscription			Donation or other Contribution			
£	s.	d.	£	s.	d.	£	s.	d.	£	s.	d.	£	s.	d.	£	s.	d.	
Bolton, Lewis G. ...	1	1	0	—	—	Buchanan, James & Co. Ltd. ...	10	10	0	—	—	Chelmsford, Viscount, G.C.S.I., G.C.M.G.	5	0	0	—	—	
Bolton, Miss C. K....	1	1	0	—	—	Buckell, Walter G....	1	8	0	—	—	Chilprufe Manufacturing Co. ...	5	5	0	—	—	
Bond, H. Pomeroy...	3	0	0	—	—	Bull, Miss Leila ...	2	2	0	—	—	China Navigation Co., Ltd. ...	25	0	0	—	—	
Bond, Miss M. A. ...	1	0	0	4	0	0	Bullock, Miss E. ...	—	—	10	0	0	Chisman, S. J. ...	2	2	0	—	—
Bonvalot, Mrs. ...	10	0	0	—	—	Bullock, Mrs. M. F.	1	0	0	—	—	Christian, Miss G. E.	5	0	0	—	—	
Bosanquet, Richd. A.	1	1	0	—	—	Bulwer, Mrs. H. ...	1	1	0	—	—	Christy & Co., Ltd.	15	15	0	—	—	
Boston, G. A. ...	1	1	0	—	—	Burge, Geo. S. ...	1	1	0	—	—	Christy, Archibald Ernest ...	1	1	0	—	—	
Boston, Lord ...	2	16	0	—	—	Burnham, Viscount, G.C.M.G., C.H.	—	—	10	0	0	Chubb, Fredk. J. ...	1	11	6	—	—	
Boughey, Lady ...	10	10	0	—	—	Burrell & Co. Ltd....	30	0	0	—	—	City & West End Properties, Ltd. ...	—	—	100	0	0	
Boulton, Miss Gertrude ...	0	10	0	—	—	Burroughs Wellcome & Co. ...	—	—	10	10	0	City of London Club (from Derby Sweepstake) ...	—	—	31	8	0	
Bourne, His Eminence Cardinal	2	2	0	—	—	Burrows, Samuel and Mrs. ...	266	13	4	—	—	Civil Service Motor-ing Association and Civil Service Car Club ...	—	—	20	0	0	
Bovill, Hon. Mrs. ...	1	0	0	—	—	Burton, Son & Sanders, Ltd. ...	—	—	100	0	0	Clapham High School, Girls of ...	—	—	5	0	0	
Bovill, Walter Denman ...	3	0	0	—	—	Busby, Miss Annie ...	0	10	6	—	—	Clapham, Sidney C.	1	1	0	—	—	
Bowen, Sir John ...	3	0	0	—	—	Buttanshaw, Col. E. T. ...	1	0	0	—	—	Clark, John Lockie	5	0	0	—	—	
Bower, G. C. ...	1	0	0	—	—	Buxton, Miss V. E....	2	13	4	—	—	Clark, P. Irwin ...	1	1	0	—	—	
Bowes Lyon, Miss M.	—	—	—	5	0	0	Buxton, Mrs. Gerald	5	0	0	—	—	Clarke, Col. Stephen-son R. ...	—	—	52	10	0
Bowman, John Herbert ...	2	2	0	—	—	£1,809	4	2	11,225	2	0	—	Clegg, Frederick ...	—	—	5	0	0
Bowring, Mrs. G. R.	1	0	0	—	—							Clements, Albert C.	1	1	0	—	—	
Bowyear, Henry W. T., C.B. ...	5	0	0	—	—							Clothworkers, The Worshipful Com-pany of ...	500	0	0	—	—	
Bowyers, The Wor-shipful Company of	20	0	0	—	—							Cluer, Albert Row-land ...	1	1	0	—	—	
Braby, Cyrus ...	1	1	0	—	—							Coates Bros. & Co., Ltd. ...	5	5	0	—	—	
Bradford, Henry ...	0	10	0	—	—							Cochrane of Cults, Lord ...	2	2	0	—	—	
Bradford, Ida, Countess of	1	1	0	—	—							Cohen, B. & D., Ltd.	0	10	6	—	—	
Bramwell, Miss ...	1	0	0	—	—							Cohen, Lionel L., K.C. ...	—	—	5	5	0	
Brand, Fred. J. ...	0	5	0	—	—							Cohen, Mrs. B. Salaman ...	36	0	0	—	—	
Brand, Hon. Robert H., C.M.G. (1933, £5) ...	—	—	—	—	—							Cohen, Sir Herbert B., Bt. ...	5	5	0	—	—	
Breed, Miss H. ...	0	5	0	—	—							Cohen, Sir Leonard, K.C.V.O. ...	26	5	0	—	—	
Brickwood, Sir John, Bt. ...	3	3	0	—	—							Colville, Admiral Hon. Sir Stanley, G.C.B., G.C.M.G., G.C.V.O., and Lady Adelaide ...	2	2	0	—	—	
Bridgeman, C. G. O.	5	0	0	—	—							Colville, Hon. George ...	5	0	0	—	—	
Bridges, Wilson de R.	1	2	0	—	—							Colvin, Col. C. H., C.B., D.S.O. ...	1	0	0	—	—	
Bristowe, Hon. Leonard S. ...	1	1	0	—	—							Colvin, Miss Beatrice M. ...	1	1	0	—	—	
British Charities Association ...	—	—	—	10,000	0	0						Combe, Capt. Christian ...	2	2	0	—	—	
Brooke, John Reeve	2	2	0	—	—							Commissionaires, The Corps of ...	—	—	10	0	0	
Brooks, Hon. Herbert W. ...	20	0	0	—	—							Compressed Air Carpet Cleaning and Beating Co., Ltd. ...	—	—	2	2	0	
Brooks, Mrs. ...	1	1	0	—	—							Congleton, The Lady	100	0	0	—	—	
Brown, Brig.-Gen. H. Clifton ...	5	0	0	—	—							Congleton, Lord ...	10	0	0	—	—	
Brown, H. A. ...	—	—	—	50	0	0						Conway, Miss ...	1	1	0	—	—	
Brown, Mrs. A. Mortimer ...	1	1	0	—	—							Conybeare, Miss H.	1	0	0	—	—	
Brown, Shipley & Co. ...	—	—	—	26	5	0						Cook, Thos., & Son, Ltd. ...	10	10	0	—	—	
Brown, Vice-Admiral F. Clifton, C.B., C.M.G. ...	20	0	0	—	—							Cooper, Comm. H. E. Spencer ...	0	10	0	—	—	
Browne, Col. Arthur N. E. ...	0	10	0	—	—													
Browne, Geo. G. ...	10	0	0	—	—													
Browne, Miss Irene M. ...	5	0	0	—	—													
Browning, Surg.-Comm. H. A. ...	3	0	0	—	—													
Bruce, Hon. Mrs. J.	2	2	0	—	—													
Bruce, Miss Mabel ...	3	0	0	—	—													
Bruce, Mrs. ...	3	0	0	—	—													
Bruce, M. R. ...	—	—	—	21	0	0												
Bruce, R. J. ...	—	—	—	1	0	0												
Bryant & May, Ltd.	—	—	—	105	0	0												

	Annual Subscription			Donation or other Contribution		
	£	s.	d.	£	s.	d.
Cooper, Henry	1	1	0	—		
Horton ...	1	1	0	—		
Cooper, Mrs. Harry	1	1	0	—		
Cope, Sir Arthur	—			—		
Stockdale, K.C.V.O., R.A. ...	2	0	0	—		
Corry, Robert ...	25	0	0	—		
Cory, Wm., & Son, Ltd. ...	140	0	0	—		
Coryton, Mrs. E. A. ...	1	0	0	—		
Courtenay, Miss A. ...	—			—		
M. ...	0	10	6	—		
Courtenay, Miss I. ...	0	10	6	—		
Courthope, Robert ...	5	5	0	—		
Courtney, Henry G. ...	13	6	8	—		
Coutts & Co. ...	250	0	0	—		
Coward, Edward ...	53	6	8	—		
Cowie, Miss E. J. H. ...	1	1	0	—		
Cowley-Brown, F. I. ...	—			—		
C. ...	1	1	0	—		
Crampton, Mrs. ...	0	5	0	—		
Crapp, Thos., & Co., Ltd. ...	—			3	3	0
Crawford, Lady ...	5	5	0	—		
Crawford, Sir Home-wood, C.V.O. ...	5	5	0	—		
Cresswell, A. Cresswell ...	1	1	0	—		
Crewe, Marquess of, K.G. ...	10	10	0	—		
Crichton Bros. ...	1	1	0	—		
Crichton, Mrs. C. N. ...	3	0	0	—		
Crosby, Miss A. D. ...	5	0	0	—		
Crosfield, J. J. ...	533	6	8	—		
Cross, J. C. ...	10	10	0	—		
Crosse, T. Warren ...	4	4	0	—		
Crosthwaite, Mrs. ...	0	10	0	—		
Curwen, Mrs. Chaloner ...	5	5	0	—		
"Cypher" ...	—			15	15	0
Czarnikow, C., Ltd. ...	10	0	0	—		
<hr/>						
	£2,089	17	6	256	3	0

D.

D.V. ...	10	0	0	—
Dann, Miss A. E. ...	1	1	0	—
Dartmouth, Earl of, K.C.B. ...	20	0	0	—
Dauntsey, Mrs. ...	2	2	0	—
Davenport, Alfred ...	1	0	0	—
Davey, Arthur C. ...	1	1	0	—
Davidson, Col. F. M. ...	0	10	0	—
Davies, Ben ...	5	0	0	—
Davies, Miss Mary ...	1	1	0	—
Davies, Rev. Canon A. W. ...	100	0	0	—
Davis, Alexander ...	1	1	0	—
Davis, A. R. ...	1	1	0	—
Davis, Harris ...	0	10	6	—
Davis, John W. ...	2	2	0	—

	Annual Subscription			Donation or other Contribution		
	£	s.	d.	£	s.	d.
Dawkins, Mrs. Geo. H. ...	5	0	0	—		
de Beaufort, Henry ...	1	11	6	—		
de Bertodano, Miss ...	1	1	0	—		
de Bunsen, Lady ...	2	0	0	—		
Decies, Catherine Lady ...	1	1	0	—		
de La Chere, Miss ...	2	0	0	—		
Deloitte, Plender, Griffiths & Co. ...	—			52	10	0
Densham, W. Cecil ...	—			21	0	0
de Pass, Charles ...	15	0	0	—		
de Pass, Miss Esmé ...	—			10	10	0
de Pass, Miss Kathleen (1933, £5 ss.) ...	—			—		
De Rougemont, Arthur Francis ...	1	1	0	—		
de Rougemont, Brig.-Gen. C. H., C.B., C.M.G., D.S.O. ...	—			5	5	0
de Rougemont, E. F. ...	1	1	0	—		
Desart, Earl of, K.P. ...	1	1	0	—		
de Vitre, Miss ...	1	0	0	—		
Devitt, Sir Philip Bt. ...	2	2	0	—		
Devonshire, Duke of, K.G. ...	5	0	0	—		
Dewar, John & Sons, Ltd. ...	—			10	10	0
Deyong, Messrs. S. ...	—			1	1	0
Dickie, H. Elford ...	—			2	0	0
Dickins, Herbert Arthur ...	1	1	0	—		
Dickson, Mrs. ...	1	0	0	—		
Dingwall, Rev. Walter M. ...	—			1	1	0
Dobson, Miss ...	2	2	0	—		
Dodgson, Campbell, C.B.E. ...	6	6	0	—		
Donoughmore, Earl of, K.P. ...	10	0	0	—		
Doré, Miss ...	—			1	0	0
Douglas-Pennant, Hon. Gertrude A. E. ...	2	0	0	—		
Doverdale, Lord ...	100	0	0	—		
Drapers, The Worshipful Company of ...	4,000	0	0	—		
Druce, K. P. ...	—			2	2	0
Druce, Maj. C. ...	—			1	1	0
Drummond, Hon. Frances Mary ...	1	0	0	—		
Du Buisson, Mrs. A. ...	1	1	0	—		
Du Cane, Louis ...	2	2	0	—		
Duff, Daniel and Mrs. ...	—			20	0	0
Duggin, J. F., & Co., Ltd. ...	1	1	0	—		
Dunn, Mrs. ...	1	1	0	—		
Duprey, Mrs. F. ...	5	5	0	—		
Durlacher Bros. ...	5	5	0	—		
Dynevor, Lord ...	5	5	0	—		
<hr/>						
	£4,329	17	0	128	0	0

E.

	Annual Subscription			Donation or other Contribution		
	£	s.	d.	£	s.	d.
E. ...	—			10	10	0
E. H. ...	5	5	0	—		
E. H. B. ...	20	0	0	—		
Ebbisham, Lord and Lady ...	—			5	5	0
Ebsworth, Miss ...	1	1	0	—		
Ebury Lodge of Freemasons, No. 1,348 ...	2	2	0	2	2	0
Eccles, Miss ...	0	10	6	—		
Eckstein, Sir Bernard, Bt. ...	15	15	0	—		
Eden, Hon. Agnes ...	0	10	6	—		
Edmonds, Orr & Co., Ltd. ...	5	5	0	—		
Edwards, D. E. ...	—			2	2	0
Egerton, Maj. and Mrs. G. W. ...	5	0	0	—		
Eggers, Albrecht ...	1	1	0	—		
Elgood, Frank M., C.B.E. ...	2	0	0	—		
Elliott-Lockhart, Mrs. P. C. ...	5	0	0	—		
Ellerman, Sir John R., Bt., C.H. ...	500	0	0	—		
Ellerton, H. B. ...	5	0	0	—		
Ellice, Miss ...	0	5	0	—		
Elliott, Mrs. H. M. ...	2	0	0	—		
Ellis, Arthur Lee ...	1	1	0	—		
Ellis, Montague ...	1	1	0	—		
Ellis, Mrs. A. L. ...	0	5	0	—		
Elwes, Miss ...	2	2	0	—		
Entwistle, John ...	1	1	0	—		
Epstein, Mrs. ...	2	12	6	—		
Ettlinger, Julius ...	1	1	0	—		
Ettlinger, P. ...	1	1	0	—		
Evans, Mrs. Richardson ...	25	0	0	—		
Evans, Ulick R. ...	2	0	0	—		
"Evelyn" ...	1	1	0	—		
Eyre, Adml. F. G. ...	—			10	10	0
<hr/>						
	£609	0	6	30	9	0

F.

F. F. P.	0	10	0	—
F. H. K. D.	13	6	8	—
Fairhaven, Lord	—			10 10 0
Fanning, Frederick Charles	1	1	0	—
Farley, Miss M.	—			5 0 0
Farrer, Bryan	1	1	0	—
Faussett, Capt. P. G. Godfrey	0	5	0	—
Fawcett, Miss	0	10	0	—
Fawcett, Miss E. A.	1	0	0	—
Featherstone, Fred	—			1 1 0
Fenwick, Miss S. R.	1	1	0	—
Ferguson, Miss Agnes M.	0	10	0	—

	Annual Subscription			Donation or other Contribution		
	£	s.	d.	£	s.	d.
Ferry, Albert J. ...	1	1	0	—	—	—
Ferry, C. E., & Sons	1	1	0	—	—	—
Few, Robert Ernald	1	1	0	—	—	—
Field, C. J. E. ...	1	1	0	—	—	—
Finzi, Mrs. Daniel ...	1	1	0	—	—	—
Fitch, Herbert ...	1	1	0	—	—	—
FitzRoy, Sir Almeric, K.C.B., K.C.V.O.	5	0	0	—	—	—
Fleming, Robert ...	666	13	4	—	—	—
Fletcher-Adams, Mrs. T. ...	—	—	—	1	1	0
Forbes-Robertson, Sir Johnston ...	1	0	0	—	—	—
Forster, W. E. ...	—	—	—	0	10	0
Foss, Miss ...	0	10	6	—	—	—
Foster, Mrs. Jean ...	—	—	—	1	1	0
Fowler, Robert ...	0	10	0	—	—	—
Francis, Mrs. ...	—	—	—	0	5	0
Francis, Day & Hunter, Ltd. ...	3	3	0	—	—	—
Francis, E. B. ...	5	0	0	—	—	—
Francis, Frank W. ...	1	13	4	—	—	—
Franklin, Arthur E. ...	1	1	0	—	—	—
Franklin, Mrs. Theresa ...	0	10	6	—	—	—
Franklin-Adams, B. T. ...	10	13	4	—	—	—
Freeman, Henry ...	—	—	—	—	—	—
Golding ...	1	1	0	—	—	—
Frere, Sir Bartle C., Bt., D.S.O. ...	1	1	0	—	—	—
Freshfields, Leese & Munns ...	26	5	0	—	—	—
Fry, Lewis G. ...	5	5	0	—	—	—
Fry, Sir Frederick M., K.C.V.O. ...	10	10	0	—	—	—
Fuller, Fred ...	1	1	0	—	—	—
£766 8 8			19 8 0			

G.

Gait, J. C. ...	—	—	—	26	5	0
Gardiner & Theobald	2	2	0	—	—	—
Gardner, Henry ...	5	0	0	—	—	—
Gardner, Miss ...	0	5	0	—	—	—
Gardner, Mrs. A. Lee	0	10	0	—	—	—
Garrett, Newson Littlewood ...	1	1	0	—	—	—
Carvie, Rev. Principal Alfred E., M.A., D.D. ...	1	1	0	—	—	—
Gaze, H. P. ...	—	—	—	10	0	0
General Post Office, Officers of the ...	38	5	0	94	8	3
Georges, Mrs., Mackeson ...	1	0	0	—	—	—
Gibbons, Miss ...	0	5	0	—	—	—
Girls' Life Brigade, 3rd London Battn. ...	—	—	—	1	6	6
Gleadon, Miss H. ...	—	—	—	2	2	0
Glyn, Mills & Co. ...	250	0	0	—	—	—
Glyn, Mills & Co., (Child & Co.'s Branch) ...	52	10	0	—	—	—

	Annual Subscription			Donation or other Contribution		
	£	s.	d.	£	s.	d.
Goldsmiths, The Worshipful Company of ...	—	—	—	500	0	0
Goldsmiths & Silver-smiths Co., Ltd. ...	5	5	0	—	—	—
Goodlife, F. A., and Mrs. ...	—	—	—	4	0	0
Gordon-Duff, A. H. ...	1	0	0	—	—	—
Gordon-Gilmour, Brig.-Gen. Robert, C.B., C.V.O., D.S.O.	10	0	0	—	—	—
Gorringe, Fredk., Ltd., Staff of ...	23	18	9	—	—	—
Gosling, I. D. ...	—	—	—	20	0	0
Gosling, Major W. S. ...	5	0	0	—	—	—
Gosling, Miss C. N. ...	1	1	0	—	—	—
Gosling, Miss E. G. ...	5	5	0	—	—	—
Gosling, Mrs. Robert ...	5	0	0	—	—	—
Goulder, Burton E. ...	—	—	—	5	10	0
Grant, E. P. F. ...	0	5	0	—	—	—
Grant, Mrs. Cardross	1	1	0	—	—	—
"Grateful" (per Thank-Offering Fund, £150) ...	—	—	—	—	—	—
Gray, John ...	0	10	0	—	—	—
Green, Miss ...	5	0	0	—	—	—
Greene, Maj. W. Howe ...	15	10	0	—	—	—
Greene, Sir W. Graham, K.C.B. ...	1	0	0	—	—	—
Greenhorne, Miss ...	1	0	0	—	—	—
Gregory, Lady ...	2	2	0	—	—	—
Greig, Wing-Commander Sir Louis, K.B.E., C.V.O. ...	10	0	0	—	—	—
Gresswell, Charles ...	1	1	0	—	—	—
Greville, Hon. Louis	5	0	0	—	—	—
Griffith, Richard C., and Mrs. ...	—	—	—	10	0	0
Griffiths, Miss Flora C. ...	10	10	0	—	—	—
Grimsdale, Frank Gannon ...	1	0	0	—	—	—
Grubb, Mrs. Florence B. ...	1	1	0	—	—	—
Guardian Assurance Co., Ltd. ...	—	—	—	262	10	0
Guinness, Hon. Arthur E. ...	133	6	8	—	—	—
Guiterman, H. M. ...	—	—	—	1	1	0
Gulliver, Samuel ...	—	—	—	1	0	0
Gutekunst, Otto C. H. ...	100	0	0	—	—	—
Guthrie, Thos. Anstey	1	1	0	—	—	—
£697 16 5			938 2 9			

H.

Haberdashers' Aske's Hampstead School Charity Fund ...	—	—	—	10	10	0
Haberdashers, Worshipful Company of ...	—	—	—	10	10	0
Haigh, A. D. ...	4	4	0	—	—	—
Haigh, Miss B. ...	1	1	0	—	—	—

	Annual Subscription			Donation or other Contribution		
	£	s.	d.	£	s.	d.
Hailsham, Viscount	2	2	0	—	—	—
Hall, John, jun., & Co., Ltd. ...	2	2	0	—	—	—
Hall, Sophy, Lady ...	2	2	0	—	—	—
Hall, Mrs. Lewis ...	10	10	0	—	—	—
Halton, Eldred ...	2	2	0	—	—	—
Hampden, Viscountess ...	1	0	0	—	—	—
Hampson, J. N. ...	2	2	0	—	—	—
Hankins, Miss M. J. ...	1	1	0	—	—	—
Hansell, Sir E. W., K.C. ...	2	2	0	—	—	—
Harcourt, Viscountess, G.B.E. ...	10	0	0	—	—	—
Hardinge, Miss ...	4	0	0	—	—	—
Hare, Edward P. L. ...	2	2	0	—	—	—
Harris, G. Montagu ...	—	—	—	10	0	0
Harrison, L. A. ...	5	0	0	—	—	—
Harrop, Edwin G. ...	1	1	0	—	—	—
Harrow County School for Boys ...	—	—	—	1	1	0
Harvard, Mrs. Mawson ...	1	1	0	—	—	—
Harvey, Mrs. Charles ...	2	2	0	—	—	—
Harvey, Sir E. M., K.B.E. ...	3	3	0	—	—	—
Harvey, Sir Henry P., K.C.M.G., C.B. ...	1	1	0	—	—	—
Haslett, George ...	2	2	0	—	—	—
Hatchard, Mrs. ...	—	—	—	3	3	0
Hay, I. Y. ...	1	1	0	—	—	—
Hay, Maj. A. E. ...	2	0	0	—	—	—
Hayward, Miss ...	0	10	0	—	—	—
Haywood, Robert ...	0	5	0	—	—	—
Heard, Charles E. ...	—	—	—	3	3	0
Heath, C. E. ...	5	5	0	—	—	—
Heathcote, Mrs. George ...	2	2	0	—	—	—
Heatley, Ernest L. ...	5	0	0	—	—	—
Hecht, Emil ...	1	1	0	—	—	—
Hecht, S., Sons & Prag ...	1	1	0	—	—	—
Hegan, C. J. ...	5	0	0	—	—	—
Henderson, Miss Irene ...	2	0	0	—	—	—
Herbert, Miss M. ...	0	10	0	0	2	6
Herbert, Mrs. F. A. ...	2	0	0	—	—	—
Hertz, Very Rev. J. H., D.D. ...	1	1	0	—	—	—
Hetherington, Mrs. C. E. ...	5	0	0	—	—	—
Hichens, Harrison, Woolston & Co. ...	21	0	0	—	—	—
Hickman, Miss E. G. ...	0	10	0	—	—	—
Higgins, Mrs. ...	5	0	0	—	—	—
Higginton, Arthur John ...	1	1	0	—	—	—
Hill, Misses ...	2	2	0	—	—	—
Hill, Miss Kate S. Broodhurst ...	1	1	0	—	—	—
Holland, Rev. Alfred Home & Colonial Stores, Ltd. ...	—	—	—	10	10	0
Home, Col. J. M., C.B.E. ...	6	13	4	—	—	—
Hood, W. A. G. ...	2	16	0	—	—	—
Hooper, Miss ...	1	1	0	—	—	—
Hooper, Mrs. Luke and G. Herbert ...	4	0	0	—	—	—
Hopgood, Harold B. ...	2	2	0	—	—	—
Hopgood, Mrs. E. ...	2	0	0	—	—	—
Hopkinson, Henry L. ...	15	0	0	—	—	—
Hore, Mrs. A. G. ...	0	10	6	—	—	—

	Annual Subscription £ s. d.	Donation or other Contribution £ s. d.
Horner, Mrs. A. F. ...	1 1 0	—
Hoskins, Miss Inez E.	1 1 0	—
Houston, L. C. ...	2 2 0	—
Howard, Arthur ...	1 1 0	—
Howard, George Charles ...	1 1 0	—
Howard, J. E. ...	5 5 0	—
Hudson, Lady, G.B.E. ...	10 10 0	—
Hudson's Bay Company ...	—	50 0 0
Hughes-Hughes, A.	1 1 0	—
Humphery, Maj. H.	—	—
Milbourne ...	1 1 0	—
Hunter, Mrs. Cecil ...	0 5 0	—
Huntsman, Miss Emily ...	5 5 0	—
Huntsman, Miss Mary S. ...	—	5 5 0
Hurst & Son ...	10 10 0	—
Hurst, Miss ...	0 10 0	—
Huth, Frederick & Co. (per Thank- offering Fund, £53 6s. 8d.) ...	—	—
Hutton, Mrs. ...	1 0 0	—
£202 15 10	104 4 6	

I.—J.

I. J. H. ...	25 0 0	—
Imperial Tobacco Co. (of Great Britain and Ireland), Ltd. 2,000	0 0	—
"In Memoriam H. M. B." ...	0 5 0	—
"In Memoriam J. H." ...	1 1 0	—
"In Memoriam, M. E. H., Feb. 25, 1886" ...	0 10 0	—
"In Memoriam Mrs. C. Ellis" ...	—	1 0 0
"In Memory of A. C. Thring" ...	2 2 0	—
"In Memory of Mr. and Mrs. James Virtue McEntire, from C. M." ...	1 1 0	—
"In Memory of Sister Jessie Ritchie" ...	—	10 0 0
"In Memory of Wm. E. Griffiths" ...	0 2 0	—
Innes Charity, The Trustees of John ...	—	5 5 0
Iron Trades Em- ployers' Insurance Association, Ltd. ...	—	115 0 0
Irvine, Capt. A. J. ...	5 0 0	—
Irwin, Miss ...	1 0 0	—
Iveagh, Earl of ...	133 6 8	—
J. M. H. ...	23 0 0	—
J. M. W. ...	1 1 0	—

	Annual Subscription £ s. d.	Donation or other Contribution £ s. d.
J. R. B. ...	—	500 0 0
J. T. J. ...	5 5 0	—
Jackson, F. W. J. ...	7 0 0	—
Jackson, Maj. F. B.	5 0 0	—
Jacobs, Henry ...	1 1 0	—
James & James ...	1 1 0	—
James, Alfred Selden	6 13 4	—
James, Mrs. ...	1 0 0	—
Jardine, Ethel Lady Buchanan- (per Thank-Offering Fund, £11 17s. 6d.)	—	—
Jelf, Ernest A. ...	1 0 0	—
Jennings, Arthur O.	1 1 0	—
Jennings, Mrs. A. F.	1 1 0	—
Jensen, Peter ...	0 10 0	—
Jessel, Lord, C.B., C.M.G. ...	1 1 0	—
Jessel, Toynbee & Co.	26 5 0	—
Jeyes Sanitary Compounds Com- pany, Ltd. ...	—	2 2 0
Johnson, Bryan E. ...	1 1 0	—
Johnson, George W.	1 1 0	—
Johnston, Mrs. ...	4 0 0	—
Johnston, Sir Fredk., K.C.I.E., C.S.I. (1933, £5) ...	—	—
Jolly, Richard W. ...	—	1 1 0
Jones, G. M. Edwardes, K.C. ...	5 12 0	—
Jones, S. E. ...	2 2 0	—
Jones, Mrs. Craven	5 0 0	—
Joseph, Henry Hope	—	5 0 0
£2,270 3 0	639 8 0	

K.

Kay, A. C. ...	3 3 0	—
Kearsley, C. and G.	1 1 0	—
Kennedy, Col. W. C.	1 1 0	—
Kennion, Mrs. ...	—	3 0 0
Kent, Capt. H. Harcourt ...	1 1 0	—
Kilburn, B. E. Dunbar ...	1 1 0	—
Kincard, Mrs. A. H.	0 10 0	—
King & Foa ...	10 10 0	—
Kingsbury, Rev. W. E.	1 8 0	—
Kirby, Mrs. R. Rivers ...	0 5 0	—
Klaassen, Miss A. C.	—	5 0 0
Klaassen, Miss E. F.	—	5 0 0
Klaassen, Miss H. G.	2 0 0	—
Knollys, Mrs. Henry Francis ...	2 2 0	—
Knox, Mrs. ...	0 10 0	—
Knutsford, Dow. Viscountess ...	2 2 0	—
Kohn-Speyer, Paul	5 5 0	—
£31 19 0	13 0 0	

L.

	Annual Subscription £ s. d.	Donation or other Contribution £ s. d.
L. C. ...	—	5 0 0
L. C. & G. R. ...	0 4 0	—
L. M. E. F. ...	2 0 0	—
Lady Eleanor Holles' School, Scientific Society of the ...	—	3 5 8
Lambton, Brig.-Gen. Hon. Charles, D.S.O. ...	1 1 0	—
Lambton, Hon. Claud	5 0 0	—
Lambton, Hon. D'Arcy	1 0 0	—
L'Amey, S.M. Ramsay	10 10 0	—
Lancaster, Charles ...	1 1 0	—
Lancaster, J. Roy ...	1 1 0	—
Lane, Henry A. ...	1 1 0	—
Lang, Miss ...	1 1 0	—
Latham, Mrs. F. L.	5 0 0	—
Lathom-Browne, Miss ...	0 10 6	—
Latter, Misses ...	0 3 0	—
Lavie, Miss ...	0 2 6	—
Lawrence, Arthur ...	1 0 0	—
Lawrence, Sir Walter Bt., G.C.I.E., G.C.V.O. ...	26 13 4	—
Lawton, Fraser ...	—	40 0 0
Laycock, W. F. (1929-1932) ...	8 8 0	—
Layton, Mrs. H. L. ...	1 1 0	—
Lazard Brothers & Co., Ltd. ...	125 0 0	—
Lazarus, Arthur L.	6 13 4	—
Lazarus, Samuel O.	5 5 0	—
Leaf, Mrs. Walter ...	10 0 0	—
League of Mercy, The	—	20,000 0 0
Leech, Mrs. W. ...	5 0 0	—
Leigh-Ibbs, Robert ...	1 1 0	—
Le Marchant, Brig- Gen. Sir Edward, Bt., C.B.E., and Lady ...	30 0 0	—
Le Mesurier, Mrs. L. F. ...	1 1 0	—
Lethbridge, E. G. Baron, Trustees of	26 0 0	—
Leven & Melville, Earl of ...	5 0 0	—
Leveson, Mrs. Percy	2 0 0	—
Levy, M. J., & Nephews ...	10 10 0	—
Lewis, Miss E. A.	—	1 0 0
Lewis, H., and Mrs.	1 1 0	—
Licenses & General Insurance Co., Ltd.	10 10 0	—
Lichtenberg, George (per Thank-offering Fund, £1 8s. 6d.) ...	—	—
Lilley, W. Eaden, & Co., Ltd. ...	5 5 0	—
Lindley, Miss E. J.	10 0 0	—
Lindsay, Rt. Hon. Sir Ronald C., G.C.M.G., C.B., C.V.O. ...	2 2 0	—
Linthgow, Marquess of ...	10 0 0	—
Linzle, Charles Arthur	0 10 6	—
Lister & Beck and Day, Watson, Son & Watney ...	1 11 6	—
Lister, E. ...	—	10 0 0
Litten, Miss V. ...	—	0 2 6

	Annual Subscription			Donation or other Contribution		
	£	s.	d.	£	s.	d.
Little, T. D. ...	—	—	—	20	0	0
Lloyd, Brig.-Gen. Arthur H. O., C.B., C.M.G. ...	2	0	0	—	—	—
Lloyd, Harry ...	33	6	8	—	—	—
Lloyds Bank, Ltd. ...	625	0	0	—	—	—
London Bicycle Club ...	—	—	—	74	11	6
London, Corporation of the City of ...	—	—	—	100	0	0
London Credit Drapers' Benevolent Fund ...	—	—	—	50	0	0
London, Lord Bishop of ...	5	0	0	—	—	—
Longsdon, David ...	1	1	0	—	—	—
Lopes, Lady Albertha ...	1	0	0	—	—	—
Lowther, Maj.-Gen. Sir Cecil, K.C.M.G., D.S.O. ...	10	10	0	—	—	—
Lubbock, Cecil ...	10	0	0	—	—	—
Lucas, Miss Flora Lancaster ...	0	2	6	—	—	—
Luke, Lord, K.B.E. ...	130	0	0	—	—	—
Luke, Lord, K.B.E. (per Thank-offering Fund, £300) ...	—	—	—	—	—	—
Luscombe, Alfred ...	1	1	0	—	—	—
Lyon, Mrs. W. F. H. ...	1	1	0	—	—	—
Lyster, Mrs. ...	1	0	0	—	—	—
	£1,156	9	10	20,303	19	8

M.

M. M. ...	1,000	0	0	—	—	—
Macan, George ...	1	0	0	—	—	—
MacAndrew, D. J. ...	133	6	8	2,100	0	0*
MacAndrew, Mrs. ...	—	—	—	1	1	0
McArthur, Miss I. A. ...	0	1	0	—	—	—
Macaulay, Mrs. F. C. ...	—	—	—	3	0	0
Macaulay, Mrs. Jasper ...	1	1	0	—	—	—
McDonnell, Lady Evelyn ...	1	0	0	—	—	—
McGavin, Miss ...	2	0	0	—	—	—
MacGeough - Bond, Maj. R. ...	0	10	0	—	—	—
Mackay, Mrs. A. D. ...	0	10	0	—	—	—
Mackie, Sir Peter, decd., proceeds of sales of publications; per the Royal Society ...	—	—	—	9	8	1
McLean, A. ...	—	—	—	5	5	0
MacMahon, C. ...	1	1	0	—	—	—
Macmillan & Co., Ltd. ...	25	0	0	—	—	—
Macmillan, Lord ...	5	5	0	—	—	—
Macnabb, Mrs. D. ...	5	0	0	—	—	—
Macnair, Mrs. James A. H. ...	10	10	0	—	—	—
McPherson, H. A. ...	1	1	0	—	—	—
McSwiney, Mrs. ...	1	1	0	—	—	—
Mactaggart, J. A. ...	—	—	—	5	0	0
Maddocks, C. B. ...	—	—	—	0	7	6
Magdalen College, Oxford ...	10	0	0	—	—	—

	Annual Subscription			Donation or other Contribution		
	£	s.	d.	£	s.	d.
Main, Col. T. Ryder, C.B., C.M.G. ...	1	1	0	—	—	—
Malcolm, Sir Ian, K.C.M.G. ...	5	0	0	—	—	—
Mallet, Sir Bernard, K.C.B. ...	2	0	0	—	—	—
Manclark, Arthur ...	0	10	0	—	—	—
Mann, P. E. ...	—	—	—	2	10	0
Mappin, Hubert J. ...	5	5	0	—	—	—
Marlborough Club ...	—	—	—	5	0	0
Marling, Sir C. M., K.C.M.G. ...	5	0	0	—	—	—
Marsh, Charles H. ...	1	1	0	—	—	—
Marshall, A. Joy ...	—	—	—	0	10	0
Marshall, George Byng ...	1	1	0	—	—	—
Marshall, Mrs. Anne ...	—	—	—	5	5	0
Marshall, K. McL., C.B.E. ...	2	2	0	—	—	—
Marshall, Lord, K.C.V.O. ...	200	0	0	—	—	—
Marshall, Mrs. M. A. ...	2	0	0	—	—	—
Marshall, Robert ...	0	10	0	—	—	—
Marson, Lt. - Col. Charles ...	5	0	0	—	—	—
Martin, W. H. ...	2	0	0	—	—	—
Martyn, Orlando Bridgman ...	1	0	0	—	—	—
Martyn, William Edward ...	2	2	0	—	—	—
Mason, The Lady Evelyn ...	5	0	0	—	—	—
Massage & Medical Gymnastics, Chartered Society ...	—	—	—	5	5	0
Matheson & Co., Ltd. ...	25	0	0	—	—	—
Maxwell, Miss E. ...	0	5	0	—	—	—
Mayor, A. W. ...	—	—	—	2	0	0
Mendl, R. W. S. ...	—	—	—	1	0	0
Mendl, Sir S. F., K.B.E. ...	1	1	0	—	—	—
Mercantile Bank of India Ltd. ...	—	—	—	105	0	0
Merchant Taylors, The Worshipful Company of ...	1,000	0	0	—	—	—
Metropolitan Bonded Warehouses, Ltd. ...	5	5	0	—	—	—
Meyer, M. H., Ltd. ...	—	—	—	5	5	0
Middlemas, Robert ...	0	10	6	—	—	—
Midland Bank Ltd. ...	100	0	0	—	—	—
Mihrban Trust, The ...	50	0	0	—	—	—
Mildmay, Lord ...	50	0	0	—	—	—
Mills, Miss Lillian C. ...	5	0	0	—	—	—
Mitchell, Nathaniel ...	1	1	0	—	—	—
Mitchell-Innes, Mrs. E. A. ...	0	10	0	—	—	—
Moir, Miss Frances ...	21	0	0	—	—	—
Moncrieff, Mrs. Nita ...	2	0	0	—	—	—
Montgomery, Miss Ethel ...	1	1	0	—	—	—
Moore, Adml. Sir Arthur W., G.C.B., G.C.V.O. ...	1	1	0	—	—	—
Morgan, Grenfell & Co. ...	500	0	0	—	—	—
Morgan, Gwyn Vaughan ...	5	0	0	—	—	—
Morgan, Mrs. A. H. ...	13	6	8	—	—	—
Morris, I. ...	—	—	—	1	0	0
Morris, William ...	10	10	0	—	—	—
Morrison, Maj. J. A., D.S.O. ...	10	10	0	—	—	—
Morton, Miss M. ...	1	1	0	—	—	—

* of which £2,000 to capital.

	Annual Subscription			Donation or other Contribution		
	£	s.	d.	£	s.	d.
Mosenthal, Sons & Co. ...	50	0	0	—	—	—
Moss, T. M. ...	0	5	0	—	—	—
Moynce, Lord, D.S.O. ...	133	6	8	—	—	—
Mulligan, J. ...	—	—	—	2	0	0
Mummery, W. V. ...	1	1	0	—	—	—
Mundey, Walter ...	5	0	0	—	—	—
Murton, Ernest ...	1	1	0	—	—	—
Murton, Walter Herbert ...	2	2	0	—	—	—
	£3,435	16	6	2,258	16	7

N.

Nash, Edward H. ...	1	1	0	—	—	—
Nathan, Col. Sir Frederic L., K.B.E. ...	7	0	0	—	—	—
Nathan, Lt.-Col. Rt. Hon. Sir M., G.C.M.G. ...	5	0	0	—	—	—
Nathan, Myer S. ...	0	10	0	—	—	—
National Provincial Bank, Ltd. ...	—	—	—	105	0	0
Nesbitt, Mrs. ...	1	1	0	—	—	—
Nestlé and Anglo-Swiss Condensed Milk Co. ...	52	10	0	—	—	—
Neumann, Ludwig ...	52	10	0	—	—	—
Nicholls, F. ...	—	—	—	1	1	0
Nicholson, Mrs. Fred ...	10	10	0	—	—	—
Nickalls, Miss N. ...	1	6	8	—	—	—
Nicol, Brig.-Gen. L. L., C.B. ...	1	0	0	—	—	—
"No. 9" ...	5	0	0	—	—	—
Noel, Mrs. S. E. G. ...	5	0	0	—	—	—
Norman, A. C. ...	—	—	—	20	0	0
Norman, Rt. Hon. M.C., D.S.O. ...	10	0	0	—	—	—
Normanton, Earl & Countess of ...	2	0	0	—	—	—
Norris, H. E. du C. ...	2	2	0	—	—	—
Norris, Mrs. ...	2	2	0	—	—	—
Northesk, Dow. Countess of ...	1	0	0	—	—	—
Noyes, Miss S. E. H. ...	0	10	0	—	—	—
	£160	2	8	126	1	0

O.

O'Dwyer, Mrs. ...	—	—	—	1	1	0
Ogilvie, Alan F. W. ...	2	2	0	—	—	—
Ollivant, Mrs. ...	3	3	0	—	—	—
Ormonde, Marchioness of ...	2	2	0	—	—	—
	£7	7	0	1	1	0

P.

	Annual Subscription £ s. d.	Donation or other Contribution £ s. d.
P. A. D.	1 1 0	—
P. J. S.	—	5 0 0
Page, Arnold	21 6 8	—
Page, Robt. Palgrave, C.B.E.	10 0 0	—
Paget, Lady Berkeley	1 0 0	—
Paget, Mrs. Wellesley	1 2 0	—
Pailthorpe, F. G., M.B. (per Thank-offering Fund, £2 16s. 6d.)	—	—
Pakenham, Col. H. A., C.M.G.	2 2 0	—
Palmer, Hubert	—	10 0 0
Pardoe, Miss C. P.	0 10 0	—
Parker, Hon. Henry	5 0 0	—
Parker, Mrs. B. J.	0 10 0	—
Patons & Baldwins, Ltd.	—	5 0 0
Patriotic Chapter of Freemasons, No. 51 (collection)	—	1 16 0
Pawson, Lt.-Col. John	0 2 6	—
Payne, Mrs. A. L.	30 0 0	—
Payne, R. Frederick (per Thank-offering Fund, £1 8s. 6d.)	—	—
Payne, Walter James	2 2 0	—
Peacock, E. R.	100 0 0	—
Peal & Co.	5 0 0	—
Pearse, Mrs. E. B.	1 1 0	—
Pearson, Hon. Clive	50 0 0	—
Pease, J. Beaumont	25 0 0	—
Pemberton, Mrs.	2 2 0	—
Perceval, Maj. R. R. M.	—	0 5 0
Perrin, Henry	5 5 0	—
Perrins, C. W. Dyson	5 5 0	—
Pewterers, The Wor- shipful Company of	—	200 0 0
Phillips, Godfrey, Ltd.	—	30 0 0
Phillips, Mrs. M.	3 3 0	—
Pike, Miss K. L.	1 1 0	—
Piper, Frank H.	6 13 4	—
Pitt, Mrs. Sydney	1 1 0	—
Port of London Authority	—	125 0 0
Posnett, W. A.	—	1,000 0 0
Pott, Reginald H.	5 5 0	—
Povah, Mrs. F. K.	2 2 0	—
Powell, Leigh S.	1 0 0	—
Powell, Miss	3 3 0	—
Powell, Miss M. E.	10 10 0	—
Powell, R. A.	—	5 5 0
Powis, Earl of	10 0 0	—
Powys, Hon. Stephen	5 0 0	—
Pratt, T. P.	0 5 0	—
Preston, Capt. G. B.	1 1 0	—
Preston, F. N. D.	—	2 0 0
Pretzman, Lady Beatrice A. (1933, £1)	—	—
Previté & Co.	—	10 10 0
Prideaux, A. R.	1 1 0	—
Priestley, R. C., M.B.	1 1 0	—
Prodgers, R. E.	—	10 10 0

	Annual Subscription £ s. d.	Donation or other Contribution £ s. d.
Propaganda Com- mittee receipts (£940 13s. 5d., less separately recorded £326 17s. 8d.)	—	613 15 9
Prudential Assurance Co., Ltd.	250 0 0	—
Purdey, Athol S.	1 1 0	—
Purnell, E. K.	1 1 0	—
Purnell, Mrs. Emily, on behalf of the late	1 1 0	—
	£573 18 6	2,019 1 9

Q.

Queen Margaret's School, Scar- borough—collec- tion in School Chapel	—	2 4 3
	—	2 4 3

R.

R. F. C.	5 5 0	—
R. H. D.	1 0 0	—
R. N. R.	2 2 0	—
Radford, Mrs. H. M.	1 1 0	—
Ramsay, Lt.-Col. J. Gordon, D.S.O.	5 0 0	—
Ramsden, Robert	2 0 0	—
Rankeillour, Lord	6 6 0	—
Raphael, Lady	5 0 0	—
Rawcliffe, H. G.	1 1 0	—
Rawle, Arthur H.	—	3 3 0
Rawlinson, The Lady	10 0 0	—
Read, W. R.	0 10 6	—
Reade, Wm. J.	1 1 0	—
Reading, Marquess of, G.C.B., G.C.S.I., G.C.I.E., G.C.V.O.	10 10 0	—
Reckitt, Albert L.	5 5 0	—
Reckitt & Sons, Ltd.	105 0 0	—
Reckitt Charity, Trustees of the Sir James	100 0 0	—
Reckitt, Francis Wm.	1 0 0	—
Reddall, H. L.	0 10 6	—
Redman, Misses	—	4 4 0
Reeves, H. K.	33 6 8	—
Reeves, Hugh	33 6 8	—
Rehder, Ernest A.	1 1 0	—
Reid, Charles	2 2 0	—
Reid, Mrs. H. C.	1 1 0	—
Reid, Russell B.	1 1 0	—
Rendall, E. M.	1 1 0	—

	Annual Subscription £ s. d.	Donation or other Contribution £ s. d.
Renfield, F.	10 0 0	—
Rennie, Mrs. Geo. B.	1 0 0	—
Richards, Col. E. W.	0 5 0	—
Richardson, Miss I. M.	1 1 0	—
Rickards, C. H.	1 1 0	—
Rickett, Cockerell & Co., Ltd.	—	10 10 0
Rider, E. S.	—	5 5 0
Ridley, Charles E.	2 2 0	—
Roberts, A. W. Rymer and Mrs. Ruth	—	5 0 0
Roberts, Dr. Adeline	1 1 0	—
Robertson, D. H.	1 1 0	—
Robinson, Charles Edward	1 1 0	—
Robson, T. B.	1 0 0	—
Rodd, Miss Frances	1 1 0	—
Romney, Earl of	3 3 0	—
Ronuk, Ltd.	3 3 0	—
Rooke, Mrs.	0 10 6	—
Rope, Miss	0 5 0	—
Roscoe, Miss	1 0 0	—
Rose, Johnson & Hicks	2 2 0	—
Rosing Bros. & Co.	10 10 0	—
Ross, Miss A. E.	0 4 0	—
Rothman's, Ltd.	—	2 2 0
Rothschild, N. M., & Sons	666 13 4	—
Rouch, W. W., & Co.	—	1 1 0
Rouse, Miss S. M.	5 0 0	—
Routh, Stacey & Castle	5 5 0	—
Rowlatt, Lady	1 1 0	—
Royal Naval Bene- volent Trust, on behalf of the Petty Officers, N.C.O.s and Men of H.M. Navy	—	500 0 0
Royds, W. Massy	5 0 0	—
"Rugger" Ball, pro- ceeds of	—	314 7 6
Rutherford, Henry Kerr	1 1 0	—
Rutter, F. W. Pascoe	20 0 0	—
Rycroft, Miss M. C. H.	1 1 0	—
Rye, John	2 2 0	—
	£1,084 5 2	845 12 6

S.

S. D. R. S. D.	—	300 0 0
Sadler, O. T.	1 1 0	—
St. Helen's School, Northwood	—	4 4 0
St. Mary the Virgin, Baldock	—	1 1 0
St. Philip's Girls' Club, Battersea	—	0 11 0
St. Quintin, W. H.	—	5 0 0
Samuelson, Sir Herbert, K.B.E.	50 0 0	—
Sanderson, Thos. H.	1 0 0	—

	Annual Subscription			Donation or other Contribution		
	£	s.	d.	£	s.	d.
Sandys - Lumsdaine, Miss ...	5	0	0	—		
Sassoon, E. D., Banking Co., Ltd.	—			5	0	0
Savile-Lumley, Hon. Minnie E. S. ...	1	1	0	—		
Savill, Mrs. Fred M.	1	1	0	—		
Sawyer, J. Steggall	1	1	0	—		
Schindler & Co., Ltd.	1	1	0	—		
Scholfield, Miss J.	5	0	0	—		
Schröder, J. Henry, & Co. ...	10	10	0	—		
Schuster, Mrs. Ernest	2	16	0	—		
Schwartz, Buchanan & Co. ...	15	15	0	—		
Scott, John ...	—			10	10	0
Scott, Lady Mary ...	1	0	0	—		
Scott, Mrs. H. C. ...	1	1	0	—		
Scott, Sir Samuel, Bt. ...	25	0	0	—		
Sears, R. S. W. ...	1	1	0	—		
Sebag - Montefiore, Hon. Mrs. ...	5	5	0	—		
Secrett, Messrs. F. ...	—			1	1	0
Sedgwick, Collins & Co., Ltd. ...	2	2	0	—		
Senior, Mrs. ...	1	0	0	—		
Seymour, Lady ...	0	10	0	—		
Seymour, Lady William ...	4	4	0	—		
Seymour, Miss J. M.	10	0	0	—		
Shaw, Mattw. T., & Co., Ltd. ...	—			7	7	0
Shaw, Miss E. G. ...	5	5	0	—		
Shaw, Paul E. ...	—			5	5	0
Shaw, Savill & Albion Co., Ltd. ...	10	10	0	—		
Shepherd, Miss ...	1	1	0	—		
Shirley, Dr. and Mrs. Herbert ...	2	2	0	—		
Shirley, Mrs. K. ...	1	1	0	—		
Simmonds, Rev. Mark J. ...	5	5	0	—		
Simon, Edgar L. ...	1	1	0	—		
Simpkinson, H. W., C.B. ...	2	2	0	—		
Simpson, Mrs. Gerard A. ...	1	1	0	—		
Simpson, Robert ...	1	1	0	—		
Simson, Herman ...	1	1	0	—		
Simson, P. A. ...	1	1	0	—		
Smith, Arthur H. ...	1	1	0	—		
Smith, C. J. R. ...	5	5	0	—		
Smith, J. C. ...	—			1	0	0
Smith, Miss E. M. M.	5	0	0	—		
Smith, Misses K. & E. Sydney ...	10	0	0	—		
Smith, Mrs. David ...	1	0	0	—		
Smith, Mrs. M. M.	5	5	0	—		
Smith, R. F. Ruthven	1	1	0	—		
Smith, St. Aubyn & Co. ...	10	10	0	—		
Smith, Tom, & Co., Ltd. ...	1	1	0	—		
Smyth, Lt.-Col. G. J. Fitzroy ...	—			50	0	0
Society of Motor Manufacturers and Traders, Ltd. ...	—			105	0	0
Solomon, George G.	2	2	0	—		
Somerleyton, Lord, G.C.V.O. ...	10	0	0	—		

	Annual Subscription			Donation or other Contribution		
	£	s.	d.	£	s.	d.
Somerset, Capt. Hon. A., and Mrs. ...	5	0	0	—		
Spence, Robert ...	2	2	0	—		
Spillers, Ltd. ...	210	0	0	—		
Spinney, A. ...	—			2	2	0
Stafford, Col. H. L.	1	0	0	—		
Stamp, Sir Josiah, G.B.E. ...	30	0	0	—		
Stancomb - Wills, Dame Janet, D.B.E.	10	10	0	—		
Stanhope, Earl ...	10	0	0	—		
Stanley, Hon. Sir Arthur, G.B.E., C.B.	5	5	0	—		
Stannard, Edward J.	2	2	0	—		
Stanton, Maj.-Gen. Sir H. E., K.C.M.G., D.S.O.	0	5	0	—		
Statham, Arnold ...	1	1	0	—		
Steane, Fredk. H. ...	0	5	0	—		
Stephens, E. J. ...	10	10	0	—		
Stephenson, Mrs. H. M. ...	1	1	0	—		
Stern, Sir Edward, Bt.	25	0	0	—		
Stevenson, H. ...	—			3	3	0
Strafford, Earl of ...	1	1	0	—		
Stuart of Wortley, The Lady ...	2	2	0	—		
Styles, Miss Sarah ...	0	5	0	—		
Sun Insurance Office Ltd., Staff ...	73	17	3	—		
Sun Insurance Office, Ltd., Staff at 60 Charing Cross ...	—			0	19	6
Sutton, Sir R. V., Bt., Trustees of the late Swinson, R. ...	10	0	0	—		
Swinton, Capt. Geo. C. ...	1	0	0	—		
Swinton, Mrs. Geo. ...	1	0	0	—		
Swire, J. K. ...	10	0	0	—		
Swire, John, & Sons, Ltd. ...	50	0	0	—		
	£694	11	3	507	3	6

T.

	Annual Subscription			Donation or other Contribution		
	£	s.	d.	£	s.	d.
T. C. ...	3	3	0	—		
T. S. & A. M. A. ...	2	0	0	2	0	0
Tabberer, Miss A. D.	0	10	0	—		
Taikoo Dockyard & Engineering Co. of Hong Kong, Ltd.	50	0	0	—		
Talbot, Rt. Rev. E. S., D.D. ...	2	2	0	—		
Tarbet, W. D. ...	1	1	0	—		
Tattersalls ...	25	0	0	—		
Taylor, A. Ernest ...	1	1	0	—		
Taylor, Gilbert J. ...	1	1	0	—		
Taylor, Misses ...	—			10	0	0
Taylor, Mrs. H. Coupland ...	1	1	0	—		
Taylor, W. Emuss ...	1	1	0	—		
Teachers' Provident Society, Staff of ...	—			5	0	0

	Annual Subscription			Donation or other Contribution		
	£	s.	d.	£	s.	d.
Telegraph Construction and Maintenance Co., Ltd. ...	10	10	0	—		
The Honest Loader, per L. L. C. ...	—			0	10	0
Thesiger, Arthur L. B. ...	2	2	0	—		
Thomas, Miss E. ...	0	10	0	—		
Thomas, Mrs. ...	1	0	0	—		
Thomas, Sir Godfrey, Bt., K.C.V.O., C.S.I. ...	—			5	5	0
Thompson, Sir Henry F. H., Bt. ...	5	5	0	—		
Thompson, Stephen, and Mrs. ...	—			26	5	0
Thomson, Duncan G.	—			0	10	0
Thorne, Alfred Henry	0	10	0	—		
Thorne, Fredk. G. ...	1	1	0	—		
Thornhill, W. E., M.C.	1	1	0	—		
Thornton, Mrs. T. ...	1	1	0	1	1	0
Thursfield, J. H. ...	2	0	0	—		
Tilby, F. C., and Mrs.	—			30	0	0
Timms, T. Martin (20th Sept.) ...	2	2	0	—		
Tinker, Mrs. E. ...	—			5	0	0
Tipping, Capt. L. Gartside, R.N. ...	3	0	0	—		
"Toujours De l'Audace" (per Thank-Offering Fund, £15) ...	—			—		
Travers, Lt.-Col. George A., C.M.G.	5	0	0	—		
Tucker, Francis & Co., Ltd. ...	5	5	0	—		
Tuely, Miss E. ...	5	0	0	—		
Tuely, Mrs. ...	10	0	0	—		
Tuely, Seymour ...	4	0	0	—		
Tufnell, C. E. ...	3	3	0	—		
Turner, Hugh Thackeray ...	5	0	0	—		
Turner, Maj. A. Scott	—			10	0	0
Turville - Petre, Lt.-Col. Oswald ...	1	0	0	—		
	£156	10	0	95	11	0

U.—V.

	Annual Subscription			Donation or other Contribution		
	£	s.	d.	£	s.	d.
Ullswater, Viscount, G.C.B. ...	5	0	0	—		
V. G. T. ...	2	0	0	—		
Vacher, Miss A. M. ...	1	1	0	—		
Vaizey, K. G. R. ...	2	2	0	—		
Van Sommer, William	1	1	0	—		
Van Thal, Mrs. R. ...	—			2	0	0
Vardon, Mrs. H. W.	1	0	0	—		
Vardon, Mrs. Henry	0	10	0	—		
Vintners, The Worshipful Company of	105	0	0	—		
	£117	14	0	2	0	0

W.

	Annual Subscription			Donation or other Contribution		
	£	s.	d.	£	s.	d.
W. B. ...	—	—	—	100	0	0
W. C. W. ...	533	6	8	—	—	—
W. G. D. ...	—	—	—	4	0	0
W. G. D. ...	1	1	0	—	—	—
Wadsworth, Walter W. ...	—	—	—	5	0	0
Wales, Mrs. R. P. ...	1	1	0	—	—	—
Wainwright, Herbert G. ...	3	3	0	—	—	—
Walker, Mrs. C. F. ...	1	1	0	—	—	—
Walker, Mrs. M. L. ...	0	10	6	—	—	—
Walker, Rev. J. M. S. ...	0	10	6	—	—	—
Walker, Wm. Henry ...	1	1	0	—	—	—
Wallace, Alexander ...	0	10	6	—	—	—
Wallace Brothers & Co., Ltd. ...	—	—	—	200	0	0
Wallis, George ...	0	5	0	—	—	—
Walthamstow Commercial School for Girls ...	—	—	—	5	0	0
Walton, Dr. F. P. ...	3	0	0	—	—	—
Warburg, Miss A. B. ...	26	13	4	—	—	—
Ward, Miss G. M. A. ...	1	1	0	—	—	—
Ward, Mrs. Herbert ...	1	1	0	—	—	—
Wasbrough, Wm. B. ...	1	0	0	—	—	—
Waters, Lt.-Col. Geo., I.M.S. (retd.) ...	—	—	—	500	0	0
Watkins, Rev. Owen S., C.M.G., C.B.E. ...	1	1	0	—	—	—
Watney, Col. Fk. Dormay, C.B.E. ...	1	1	0	—	—	—
Watson, P. O. ...	5	5	0	—	—	—
Watt, William F. ...	1	1	0	—	—	—
Waugh, A. T., C.M.G. ...	1	0	0	—	—	—
Waugh, Henry, & Co., Ltd. ...	2	2	0	—	—	—
Waygood-Otis, Ltd. ...	—	—	—	15	15	0
Webb, Mrs. E. ...	5	0	0	—	—	—
Weber, Carl T. ...	1	1	0	—	—	—
Weeks, H. T. ...	—	—	—	1	0	0
Welch, Margetson & Co., Ltd. ...	—	—	—	5	5	0
Wells, T. Hammond ...	5	0	0	—	—	—
Wembley County School Parents' Association ...	—	—	—	3	3	0
Wernher, Sir Harold, K.C.V.O. ...	133	6	8	—	—	—
Western, Alfred Edward, Sc.D. ...	66	13	4	—	—	—
Westminster Bank Ltd. ...	525	0	0	—	—	—
Westminster, Duke of, G.C.V.O., D.S.O. ...	40	11	10	—	—	—
Wharton, W. H. A. ...	10	10	0	—	—	—
Whitchurch, J. Arnold ...	1	1	0	—	—	—
White, A. Hale ...	2	2	0	—	—	—
White, Arthur John ...	1	1	0	—	—	—
White, Fred. A. ...	5	0	0	—	—	—
White, Frederick C. ...	0	2	6	—	—	—
White, L. S. ...	20	0	0	—	—	—
White, Lloyd Tudor ...	3	3	0	—	—	—
White, Miss K. A. ...	1	1	0	—	—	—
Whitley, Rt. Hon. J. H. ...	—	—	—	20	0	0
Whittall, Mrs. W. J. H. ...	266	13	4	—	—	—
Wigan, A. L. ...	10	0	0	—	—	—
Wigan, Edgar C. ...	3	3	0	—	—	—
Wigan, Edward A. ...	2	2	0	—	—	—
Wightman, W. A. ...	5	0	0	—	—	—
Wightman, William Goodyear ...	1	1	0	—	—	—
Wigram, Regd. S., F.S.I. ...	—	—	—	5	0	0
Williams, Deacon's Bank, Ltd., Clerks at 20 Birchin Lane ...	1	17	6	—	—	—
Williams, Edwin ...	3	10	0	—	—	—
Williams, Lieut. I. T. Sims, R.N. ...	—	—	—	40	0	0
Williamson, Sir James, C.B. ...	2	2	0	—	—	—
Willis, Arthur, and Mrs. ...	0	10	6	—	—	—
Willoughby, Brig.-Gen. Hon. Charles, C.B., C.M.G. ...	2	2	0	—	—	—
Willoughby, Lady Alice ...	5	0	0	—	—	—
Wilson, Capt. John M. ...	10	0	0	—	—	—
Wilson, Miss M. L. ...	10	10	0	—	—	—
Wilson, Mrs. ...	1	1	0	—	—	—
Windeler, Frank Bowring ...	1	1	0	—	—	—
Windsor-Clive, Lt.-Col. George, C.M.G., M.P. ...	10	0	0	—	—	—
Wintgens & Wintgens, Ltd. ...	2	2	0	—	—	—
Wodehouse, Mrs. E. ...	2	0	0	—	—	—
Wolfe-Barry, Lady ...	2	2	0	—	—	—
Woodd, B. B. N. ...	0	10	0	—	—	—
Wootton, T. J. ...	3	3	0	—	—	—
Wright, H. Fitzherbert ...	1	0	0	—	—	—
Wrottesley, Hon. Mrs. George ...	2	2	0	—	—	—
Wyatt, Mrs. ...	1	1	0	—	—	—
Wyse, R. C. ...	2	2	0	—	—	—
<hr/>						
£1,759 4 2 904 3 0						
<hr/>						

X.—Y.—Z.

X. Y. Z.	...	2	2	0	—
Yates, Miss Ethel M.		1	1	0	—
Young, Jones & Co., & Staff	...	6	6	0	—
Younger, R. E. N.	...	0	10	6	—
<hr/>					
£9 19 6					—

SUMMARY OF RECEIPTS, 1932.

Their Majesties The King and Queen and other Members of the								Annual Subscriptions	Donations or other Contributions		
								£ s. d.	£ s. d.		
Royal Family	1,486 1 0	—		
Contributors under	A	1,917 18 4	1,408	2	0
Do.	B	1,809 4 2	11,225	2	0
Do.	C	2,089 17 6	256	3	0
Do.	D	4,329 17 0	128	0	0
Do.	E	609 0 6	30	9	0
Do.	F	766 8 8	19	8	0
Do.	G	697 16 5	938	2	9
Do.	H	202 15 10	104	4	6
Do.	I	2,270 3 0	639	8	0
Do.	J	31 19 0	13	0	0
Do.	K	1,156 9 10	20,303	19	8
Do.	L	3,435 16 6	2,258	16	7
Do.	M	160 2 8	126	1	0
Do.	N	7 7 0	1	1	0
Do.	O	573 18 6	2,019	1	9
Do.	P	—	2	4	3
Do.	Q	1,084 5 2	845	12	6
Do.	R	694 11 3	507	3	6
Do.	S	156 10 0	95	11	0
Do.	T	117 14 0	2	0	0
Do.	U, V	1,759 4 2	904	3	0
Do.	W	9 19 6	—	—	—
Do.	X, Y, Z	£25,367 0 0	£41,827 13 6	—	—

Donations, 1932, classified:—

General	39,827 13 6
Capital	2,000 0 0
Total as above	£41,827 13 6

GENERAL INCOME FOR THE YEAR 1932—

	£	s.	d.		£	s.	d.		£	s.	d.
Annual Subscriptions (p. 49)	25,367	0	0				
Donations (p. 49)							
Donations	9,827	13	6					
The League of Mercy	20,000	0	0					
The British Charities Association	10,000	0	0					
								39,827	13	6	
Income from Investments (p. 49)	193,675	13	6				
Legacies (p. 49)—											
General	58,849	18	5					
Special	372	1	3					
Total	59,221	19	8				

Total General Income (p. 49) ... 318,092 6 8

RECEIPTS FOR SPECIAL PURPOSES (p. 50)—

Special Trust Gift, 1930 (income)	939	18	2					
" " " 1931 (income)	425	13	0					
Donation to expenses of Miniature Hospital	105	0	0					
Total Receipts for Special Purposes								1,470	11	2	

RECEIPTS ON CAPITAL ACCOUNT 1932 (p. 50)—

Donation	2,000	0	0					
Legacy	3,941	2	6					
Total Capital Receipts					5,941	2	6	
Total Receipts, 1932					£325,504	0	4	

CONTRIBUTORS FROM 1897 TO 1932 OF SUMS OF £100 AND UPWARDS, WITH THE TOTAL AMOUNTS OF SUCH CONTRIBUTIONS.

	£	s.	d.		£	s.	d.
His Majesty The King ...	26,267	10	0				
Her Majesty The Queen ...	2,835	0	0				
His late Majesty King Edward VII. ...	1,365	0	0				
Her late Majesty Queen Alexandra ...	725	0	0				
H.R.H. The Prince of Wales ...	2,414	14	0				
H.R.H. The Duke of York ...	393	0	0				
H.R.H. The Duke of Gloucester ...	266	0	0				
H.R.H. Prince George ...	246	0	0				
H.R.H. The Princess Royal ...	239	0	0				
H.R.H. The Duchess of York ...	225	0	0				
H.R.H. The Duke of Connaught ...	650	0	0				
The late H.R.H. The Princess Royal and the late Duke of Fife ...	1,083	12	0				
H.R.H. The Princess Victoria ...	200	0	0				
The late Marquess and Marchioness of Cambridge ...	220	0	0				
	£	s.	d.		£	s.	d.
A. ...	15,100	0	0	" An Anonymous Donor " (1924)	500	0	0
A. B. ...	100	0	0	" An Anonymous Donor " (1925)	2,250	0	0
A. D. D. ...	100	0	0	" An Anonymous Donor " (1926)	1,500	0	0
A. H. S. ...	100	0	0	" An Anonymous Donor " (1927)	1,500	0	0
A. L. P. ...	100	0	0	" An Anonymous Donor " (1928)	1,500	0	0
Abyssinia, H.I.H. Tafari				" An Anonymous Donor " (1929)	1,500	0	0
Makonnen of ...	500	0	0	" An Anonymous Donor " (1930)	500	0	0
" A friend " (1898)	200	0	0	" An Anonymous Donor " (1932)	500	0	0
" A friend " (1900)	200	0	0	Anderson, Anderson & Co. ...	105	0	0
" A friend " (1900)	100	0	0	Anderson, Sir Alan G., K.B.E. ...	1,295	0	0
" A friend " (1901)	200	0	0	Anglo-American Oil Co., Ltd. ...	105	0	0
" A friend " (1902)	200	0	0	Anglo-American Telegraph Co.,			
" A friend " (1908)	500	0	0	Ltd. ...	105	0	0
A friend of H.R.H. The Prince				Anon. (1915)	100	0	0
of Wales (1897)	200	0	0	Anon. (1927)	1,900	0	0
" A Gift in Memoriam "...	1,000	0	0	Anon. (1929)	400	0	0
" A lady "...	1,000	0	0	Anonymous (1897)	1,050	0	0
" A widow " ...	200	0	0	Anonymous (1897)	100	0	0
Accountants and Auditors, In-				Anonymous (1897)	100	0	0
corporated Society of ...	105	0	0	Anonymous (1897)	100	0	0
Acland, Col. Alfred Dyke ...	100	0	0	Anonymous (1897)	100	0	0
Aird, John, & Co. ...	1,680	0	0	Anonymous (1897)	100	0	0
Aird, the late Sir John, Bt. ...	2,310	0	0	Anonymous (1898)	125	0	0
Ajit Singh, Rajah ...	100	0	0	Anonymous (1898)	100	0	0
Aldenham, House to House Col-				Anonymous (1899)	100	0	0
lections, &c. ...	166	9	2	Anonymous (1901)	100	0	0
Alexanders & Co., Ltd. ...	105	0	0	Anonymous (1902)	100	0	0
Allen, G. W. ...	105	0	0	Anonymous (1903)	100	0	0
Allendale, the late Viscount ...	500	0	0	Anonymous (1904)	200	0	0
Allerton, the late Lord ...	100	0	0	Anonymous (1904)	100	0	0
Alliance Assurance Co., Ltd. ...	750	0	0	Anonymous (1904)	1,000	0	0
Allott, G. H. H. ...	200	0	0	Anonymous (1904)	300	0	0
Alverstone, the late Viscount,				Anonymous (1906)	10,000	0	0
G.C.M.G. ...	105	0	0	Anonymous (1906)	300	0	0
American Victoria Jubilee Fund	359	18	1	Anonymous (1908)	300	0	0
Amherst of Hackney, the late Lord	210	0	0	Anonymous (1908)	1,000	0	0
" An Anonymous Donor " (1923)	250	0	0	Anonymous (1909)	523	8	0

CONTRIBUTORS OF SUMS OF £100 AND UPWARDS, 1897-1932 (*continued*).

	£	s.	d.		£	s.	d.
Anonymous (1909) ...	500	0	0	Army and Navy Co-operative Society, Ltd. ...	1,920	0	0
Anonymous (1909) ...	1,000	0	0	Artisans', Labourers', and General Dwellings Co., Ltd. ...	105	0	0
Anonymous (1910) ...	100	0	0	Ash, Arthur E. ...	200	0	0
Anonymous (1910) ...	10,000	0	0	Ashanti Goldfields Corporation Ltd. ...	100	0	0
Anonymous (1911) ...	10,000	0	0	Ashley, the late Rt. Hon. Evelyn ...	100	0	0
Anonymous (1911) ...	500	0	0	Astor, the late Viscount ...	58,000	0	0
Anonymous (1913) ...	1,000	0	0	"Audax." See Thank-offering Fund.			
Anonymous (1913) ...	1,000	0	0	Australasia, Bank of, Ltd. ...	105	0	0
Anonymous (1914) ...	1,000	0	0				
Anonymous (1916) ...	100	0	0	B.A. ...	150	0	0
Anonymous (1917) ...	1,000	0	0	B, "Thank-offering" ...	100	0	0
Anonymous (1917) ...	950	0	0	Bacon, Sir Hickman B., Bt. ...	105	0	0
Anonymous (1918) ...	1,905	0	0	Baker Perkins, Ltd. ...	630	0	0
Anonymous (1918) ...	500	0	0	Balfour, Williamson & Co. ...	5,040	0	0
Anonymous (1919) ...	500	0	0	Bank of England... ..	9,000	0	0
Anonymous (1922) ...	10,000	0	0	Barclays Bank, Ltd. ...	1,210	0	0
Anonymous (1922) ...	5,000	0	0	Baring Brothers & Co., Ltd. ...	12,000	0	0
Anonymous (1922) ...	1,000	0	0	Baring, the late Hon. F. H. ...	600	0	0
Anonymous (1923) ...	6,500	0	0	Bass, Ratcliff and Gretton, Ltd. ...	2,810	0	0
Anonymous (1923) ...	500	0	0	Bass, the late Hamar ...	105	0	0
Anonymous (1924) ...	7,000	0	0	Bath Club ...	105	0	0
Anonymous (1924) ...	5,000	0	0	Bawden Fund, Trustees of the ...	5,400	0	0
Anonymous (1925) ...	8,638	19	0	Bazley, the late Gardner S. ...	500	0	0
Anonymous (1925) ...	6,000	0	0	Beale, the late James Samuel ...	105	0	0
Anonymous (1925) ...	500	0	0	Bearsted, the late Viscount ...	300	0	0
Anonymous (1926) ...	7,000	0	0	Bearsted, Viscount, M.C. ...	600	0	0
Anonymous (1927) ...	8,000	0	0	Beckett, Ernest W. ...	100	0	0
Anonymous (1927) ...	500	0	0	Bedford, Duke of, K.G. ...	1,000	0	0
Anonymous (1927) ...	500	0	0	Beer, the late Frederick Arthur ...	1,000	0	0
Anonymous (1928) ...	10,000	0	0	Beit, the late Alfred ...	700	0	0
Anonymous (1928) ...	10,000	0	0	Beit, the late Sir Otto, Bt., K.C.M.G. ...	56,900	0	0
Anonymous (1928) ...	250	0	0	Bell, the late Ald. Sir John, Bt. ...	105	0	0
Anonymous (1928) ...	100	0	0	Benyon, Richard ...	100	0	0
Anonymous (1928) ...	100	0	0	Bessborough, the late Earl of, K.P. ...	110	5	0
Anonymous, per Sir Leonard Cohen, K.C.V.O. (1928) ...	100	0	0	Bessborough, the late Earl of, K.P., and Mr. Ralph Alderson ...	300	0	0
Anonymous (1929) ...	24,536	16	2	Betts & Co., Ltd. ...	105	0	0
Anonymous (1929) ...	500	0	0	Bevan, the late F. A. ...	100	0	0
Anonymous (1930) ...	10,000	0	0	Bhopal, H.H. the late Begum of ...	100	0	0
Anonymous (1930) ...	1,500	0	0	Birkbeck Bank ...	105	0	0
Anonymous (Special Trust) 1930 ...	20,000	0	0	Birkbeck Bank (Collected by) ...	272	14	6
Anonymous (1930) ...	500	0	0	Bischoffsheim, the late Mr. & Mrs. H. L. ...	14,000	0	0
Anonymous (1930) ...	500	0	0	Black, Mrs. Alexander ...	300	0	0
Anonymous (1930) ...	320	0	0	Blackwell, the late T. F. ...	420	0	0
Anonymous (1930) ...	150	0	0	Blyth, the late Lord ...	400	0	0
Anonymous (1930) ...	150	0	0	Bodega Co., Ltd. ...	100	0	0
Anonymous (Special Trust) 1931 ...	10,000	0	0	Borwick, George, & Sons, Ltd. ...	105	0	0
Anonymous (1931) ...	9,000	0	0	Boulter, R. S. L. ...	100	0	0
Anonymous (1931) ...	1,548	7	8	Brampton, the late Lord ...	105	0	0
Anonymous (1931) ...	500	0	0	Brassey, the late Albert... ..	125	0	0
Anonymous (1931) ...	100	0	0	Brassey, Maj. Sir Leonard, Bt., M.P. ...	105	0	0
Anonymous (1932) ...	1,600	0	0	Brazilian Submarine Telegraph Co., Ltd. ...	105	0	0
Anonymous (1932) ...	500	0	0				
Ansell, Mankiewicz & Tallerman ...	105	0	0				
Apollinaris Company, Ltd. ...	105	0	0				
Arisugawa, H.I.H. Prince ...	105	0	0				
Armstrong, the late Sir George C. H., Bt. ...	105	0	0				

CONTRIBUTORS OF SUMS OF £100 AND UPWARDS, 1897-1932 (*continued*).

	£	s.	d.		£	s.	d.
Brewers, Worshipful Company of	105	0	0	Chilworth Gunpowder Co., Ltd.	105	0	0
Brighton, J. J.	400	0	0	City and West End Properties,			
British Charities Association ...	85,000	0	0	Ltd.	200	0	0
British Red Cross Society and				Clanwilliam, the late Adml. the			
Order of St. John of Jerusalem				Earl of	200	0	0
(Joint War Finance Com-				Clarke, the late Rt. Hon. Sir			
mittee)	250,000	0	0	Edward, K.C.	105	0	0
Brocklehurst, G. W.	125	0	0	Cleveland, the late Duchess of ...	500	0	0
Brooks, the late Sir W. Cunliffe,				Clothworkers, Worshipful Com-			
Bt.	100	0	0	pany of	22,500	0	0
Brown, the late Col. Sir Alexander				Clowes, William, & Sons, Ltd. ...	105	0	0
Hargreaves, Bt.	205	0	0	Coates, George	125	0	0
Brown, Janson & Co.	105	0	0	Cockerell, Geo. J., & Co.	100	0	0
Brown, T. Forster	155	0	0	Colah, D. R.	100	0	0
Browne, Mrs. E. F. Jemmett ...	100	0	0	Collet, the late Sir Mark W., Bt.	100	0	0
Bryant & May, Ltd.	630	0	0	Colman, J. & J., Ltd.	1,262	10	0
Brydges-Willyams, the late Mrs.				Congleton, The Lady	400	0	0
Emily	5,000	0	0	Consolidated Gold Fields of South			
Buccleuch, the late Duke of, K.G.	300	0	0	Africa, Ltd.	1,000	0	0
Buchanan, James & Co., Ltd. ...	105	0	0	Cook, Son & Co. (St. Paul's) Ltd.	105	0	0
Bulloch, Brothers & Co., Ltd. ...	105	0	0	Cook, Thos., & Son	100	0	0
Burns, the late Mrs. Walter H. ...	4,200	0	0	Cordwainers, Worshipful Com-			
Burrows, Samuel & Mrs.	1,791	7	11	pany of	100	0	0
Burton, Son & Sanders, Ltd. ...	1,700	0	0	Cory Brothers & Co., Ltd.	220	0	0
Bute, the late Marquess of, K.T.	500	0	0	Cory, Sir Clifford J., Bt....	100	0	0
Buxton, the late Sir Thomas				Cory, Wm., & Son, Ltd.	3,346	14	8
Fowell, Bt.	500	0	0	Costa Rica, British Residents in	115	0	0
C. D. R.	100	0	0	Coutts & Co.	11,000	0	0
Cadell, Mrs. C. M. A.	100	0	0	Cowper, the late Earl	900	0	0
Cadogan, the late Earl, K.G. ...	100	0	0	Crosfield, J. J.	12,549	9	2
Campbell, Mrs. Hugh	100	0	0	Cross, Frances Mary	100	0	0
Campbell, Mrs. Hugh (of Leam-				Crosse and Blackwell, Ltd. ...	1,345	0	0
ington)	500	0	0	Crystal Palace Company	105	0	0
Campin, John Rickman	105	0	0	"Curate"	100	0	0
Cannon Brewery Co., Ltd.	105	0	0	Currie, J. M.	100	0	0
Cant, Mrs. C. B.	300	0	0	Currie, the late Lord	100	0	0
Canterbury, the late Dr. Temple,				Cust, the late Capt. Sir Charles			
Archbishop of	500	0	0	L., Bt., G.C.V.O., R.N.	4,150	0	0
Carnegie, the late Andrew	100,000	0	0	Cutlers, Worshipful Company of	105	0	0
Carpenters, Worshipful Company				<i>Daily Graphic</i> (collections) ...	1,347	1	9
of	105	0	0	<i>Daily News</i> , Proprietors of ...	500	0	0
Carr, W. I., Sons & Co.	142	10	0	<i>Daily Telegraph</i> , Proprietors of...	2,000	0	0
Carrington, W.	100	0	0	<i>Daily Telegraph</i> (collection) ...	36,779	19	7
Carte, the late R. D'Oyly	200	0	0	Damon, Hon. S. M.	105	0	0
Carysfort, the late Earl of	100	0	0	Dartmouth, Earl of	630	0	0
Cassel, the late Rt. Hon. Sir Ernest				Davies, Rev. Canon A. W.	1,000	0	0
G.C.B., G.C.M.G., G.C.V.O. ...	66,000	0	0	Davis, Arthur W.	105	0	0
Cerebos, Ltd.	100	0	0	Davis, Edward	100	0	0
Chance, the late Sir James T., Bt.	105	0	0	Dawes, Richard	105	0	0
Charrington, C. E. N.	1,000	0	0	Deacon, William Samuel	700	0	0
Chartered Accountants, Institute				De Beers Consolidated Mines, Ltd.	1,340	0	0
of	157	10	0	Debenham & Freebody	205	0	0
Chartered Bank of India, Aus-				De Hirsch Gereuth, Baronne ...	4,000	0	0
tralia and China	105	0	0	de la Rue, Sir Thomas, Bt., & Co.,			
Chartered Bank of India, Aus-				Ltd.	157	10	0
tralia and China, a client (1930)	500	0	0	Deloitte, Plender, Griffiths & Co.	110	6	6
Chartered Bank of India, Aus-				de Marco, Mrs. Edith S....	500	0	0
tralia and China, a client (1930)	100	0	0	Dent, Allcroft & Co.	105	0	0

CONTRIBUTORS OF SUMS OF £100 AND UPWARDS, 1897-1932 (*continued*).

	£	s.	d.		£	s.	d.
de Paravicini, Harry F. ...	100	0	0	Fenwick, the late G. J. ...	100	0	0
De Reuter, the late Baron ...	100	0	0	Firebrace, R. T. ...	100	0	0
Dewar, John, & Sons, Ltd. ...	100	0	0	Fish, Mrs. Charles ...	100	0	0
Dickins & Jones, Ltd. ...	105	0	0	Fishmongers, Worshipful Com-			
Dimsdale, the late Rt. Hon. Sir				pany of ...	7,210	0	0
Joseph C., Bt., K.C.V.O. ...	105	0	0	Fitch & Son ...	105	0	0
Dobbing, the late F. C. ...	100	0	0	Fleming, Robert ...	13,008	9	10
Doverdale, Lord ...	500	0	0	Fletcher, Mrs. Mary (in memory			
Drabble, the late Charles W. ...	1,525	0	0	of her brother) ...	100	0	0
Drapers, Worshipful Company of	107,500	0	0	Foster, Miss Gertrude T. ...	105	0	0
Dugdale, James Boardman ...	100	0	0	Foster, Robert J. ...	100	0	0
Dugdale, T. Lionel ...	105	0	0	Foster, the late W. H. ...	205	0	0
Dunkelsbuhler & Co. ...	275	0	0	Fox, Samson ...	100	0	0
Dunleath, the late Frances, Lady	100	0	0	France, John F. ...	100	0	0
Dunleath, Lord ...	100	0	0	Franco-British Exhibition (1909)	4,775	0	0
Dunn, William, & Co. ...	105	0	0	Franklin, the late Ellis Abraham	105	0	0
Du Pré, Miss Emily M. ...	100	0	0	Franklin, Mrs. ...	150	0	0
Durban-Roodepoort Gold Mining				Fraser, Mrs. Patrick ...	500	0	0
Co., Ltd. (in liquidation) ...	430	5	9	Freemasons, Grand Lodge of			
				England ...	525	0	0
E. H. B. ...	400	0	0	Freemasons, United Grand Lodge			
E. H. M. ...	1,500	0	0	of ...	5,512	15	6
E. J. J. ...	200	0	0	Freshfields, Leese and Munns ...	262	10	0
East and West Marylebone Com-				"From a friend" ...	200	0	0
mittee ...	1,731	10	5	Fry, Sir Frederick M., K.C.V.O.	260	10	0
East London (S.A.), Citizens of ...	384	1	8				
Eastern & South African Tele-				G. C. ...	3,950	0	0
graph Co., Ltd. ...	105	0	0	Gardiner, James ...	100	0	0
Eastern Extension Australasia				Garrison, Mrs. Cornelius, and			
and China Telegraph Co., Ltd.	105	0	0	Miss Randall ...	100	0	0
Eastern Telegraph Co., Ltd. ...	105	0	0	Garton, Hill & Co. ...	100	0	0
Ebury, the late Lord ...	400	0	0	General Post Office, Officers of ...	6,076	8	4
Egerton of Tatton, the late Earl	100	0	0	Gilbey, W. & A., Ltd. ...	815	0	0
Ehrlich, L. ...	500	0	0	Glendyne, the late Lord... ..	7,615	0	0
Eldon, Countess of ...	420	0	0	Glenesk, the late Lord ...	250	0	0
Eley Brothers ...	105	0	0	Glyn, Mills & Co. (including			
Ellerman, Sir John R., Bt., C. H.	9,700	0	0	Child's Branch) ...	9,472	10	0
Ellis & Co. ...	105	0	0	Goldsmiths, Worshipful Com-			
Ellis, Miss ...	200	0	0	pany of ...	7,750	0	0
Ellis, Miss Alice P. ...	200	0	0	Goodwin Memorial Fund, Cinema			
Ellis, the late Sir J. Whittaker, Bt.	1,155	0	0	Help Society ...	500	0	0
Employers' Liability Assurance				Gordon, the late Frederick ...	210	0	0
Corporation, Ltd. ...	105	0	0	Gordon Hotels, Ltd. ...	402	16	0
Empress Club ...	921	10	0	Gordon, Panmure, Hill & Co. ...	105	0	0
Erard, S. & P. ...	204	15	0	Gordon, the late Robert... ..	2,035	0	0
Erlanger, Emile, & Co. ...	105	0	0	Goschens & Cunliffe ...	105	0	0
Essington, Mrs. L. F. ...	100	0	0	Grand Opera Syndicate, Ltd. ...	100	0	0
Evans, the late Richardson and Mrs.	680	0	0	Gray's Inn, Hon. Society of ...	105	0	0
Eve, G. W. ...	193	4	0	Great Eastern Railway Co. ...	105	0	0
Eyres, Miss C. M. Sybil ...	2,000	0	0	Great Eastern Railway Co., Staff	140	0	0
Eyres, Mrs. ...	105	0	0	Great Northern Railway Co.,			
				Secretary's Department ...	100	0	0
F. ...	450	0	0	Green, the late Sir Edward, Bt.	250	0	0
F. C. D. ...	300	0	0	Green, the late Sir Frederick,			
Fairbairn, the late Sir Andrew ...	500	0	0	K.B.E. ...	1,400	0	0
Faringdon, Lord ...	105	0	0	Griffith, Murray ...	100	0	0
Farrer, the late Sir William James	100	0	0	Griffiths, the late John G., C.V.O.	2,506	5	0
Fawell, S. H. ...	100	0	0	Griffiths, the late Mrs. John G. ...	100	0	0
				Grimthorpe, the late Lord ...	1,300	0	0

CONTRIBUTORS OF SUMS OF £100 AND UPWARDS, 1897-1932 (*continued*).

	£	s.	d.		£	s.	d.
Grocers, Worshipful Company of	1,000	0	0	Huth, Mrs. F. C. ...	100	0	0
Guardian Assurance Co., Ltd. ...	2,362	10	0	Hutton, Mrs. Darnton ...	400	0	0
Guggenheim, Miss Eleanor May	5,710	0	0	Hyderabad, H.E.H. the Nizam of	2,000	0	0
Guinness, Arthur, Son & Co., Ltd.	250	0	0	I. C. C. ...	2,000	0	0
Guinness, Hon. Arthur E. ...	1,020	13	11	I. M. E. ...	100	0	0
Gurney, the late Rev. A. ...	100	0	0	Imperial Institute ...	1,632	16	10
Gutekunst, Otto C. H. ...	1,900	0	0	Imperial Tobacco Company (of			
Gwalior, the late Maj.-Gen. H. H.				Great Britain and Ireland), Ltd.	13,250	0	0
the Maharajah of, G.C.S.I.,				Imperial Yeomanry, 24th Regt.	100	0	0
G.C.V.O. ...	12,000	0	0	Incandescent Gas Light Co., Ltd.	500	0	0
H. ...	2,200	0	0	Indo-European Telegraph Co., Ltd.	105	0	0
H. G. ...	100	0	0	"In Memoriam" ...	100	0	0
H. W. ...	100	0	0	"In Memory of the late Mr.			
Haberdashers, Worshipful Com-				S. A. Schnapper" ...	100	0	0
pany of ...	105	0	0	Ironmongers, Worshipful Com-			
Hague, Sir Harry ...	105	0	0	pany of ...	105	0	0
Hall, Capt. T. P. ...	2,025	0	0	Iron Trades Employers' Insur-			
Hallenstein, Widow and children				ance Association, Ltd. ...	540	0	0
of the late Michaelis ...	250	0	0	Irving, the late Sir Henry ...	705	0	0
Hambleden, the late Viscount ...	500	0	0	Isaacs, M., & Sons, Ltd. ...	105	0	0
Hambro, the late Sir Everard A.,				Italy, Their Majesties the King			
K.C.V.O. ...	100	0	0	and Queen of ...	150	0	0
Hambros Bank Ltd. ...	7,000	0	0	Iveagh, the late Earl of, K.P. ...	35,875	0	0
Hamilton, Col. H. B. ...	105	0	0	Iveagh, Earl of ...	1,025	13	11
Hamilton, the late F. A. ...	105	0	0	J. A. F. ...	1,000	0	0
Hanbury, Thomas ...	110	0	0	J. L. R. ...	200	0	0
Harris, the late Frederick W. ...	105	0	0	J. R. B. ...	5,600	0	0
Harrison, Sir Heath, Bt. ...	200	0	0	Jackson, Sir John, Bt. ...	105	0	0
Harrisons & Crosfield, Ltd. ...	100	0	0	Jaipur, Col. H.H. The Maharajah			
Harvey, Nichols & Co. ...	100	0	0	of, G.C.S.I., G.C.I.E. ...	5,000	0	0
Hasker, the late Miss M. F. ...	100	0	0	James, the late Arthur, M.V.O. ...	250	0	0
Haslam, the late Lewis ...	200	0	0	James, Exors. of the late David			
Hawksley, Charles ...	200	0	0	(1897) ...	1,000	0	0
Heilbut, Symons & Co. ...	100	0	0	James, the late William D., C.V.O.	200	0	0
Henderson, G. W. ...	100	0	0	Japanese Explosives Co., Ltd. ...	500	0	0
Heseltine, Powell & Co. ...	250	0	0	Jardine, the late Sir Robert, Bt.	100	0	0
Hewetsons, Ltd. ...	118	0	0	Jardine, the late Robert, per the			
Higham, C. D. ...	100	0	0	Executors of ...	17,490	0	0
Hilton-Anderson, Brooks & Co.,				Jones, Miss Emily ...	100	0	0
Ltd. ...	105	0	0	Keene, Foxhall P., one-half Oaks			
Hirsch, Adolf ...	105	0	0	Stakes, 1901 ...	2,650	0	0
Hirsch, Leopold ...	200	0	0	Keiller, John Mitchell ...	210	0	0
His Majesty's Theatre ...	307	6	0	Kelly's Directories, Ltd. ...	100	0	0
Hoare & Co., Ltd. ...	100	0	0	Kerr, Alexander Hewitt ...	110	0	0
Hoare, Chas., & Co. ...	105	0	0	King George's Fund for Sailors,			
Holland & Sherry ...	105	0	0	earmarked for the Seamen's			
Honourable Artillery Company ...	244	8	8	Hospital ...	10,000	0	0
Hope-Edwards, Lt.-Col. H. J. ...	600	0	0	King, H. J. ...	2,200	0	0
Hore, Edward ...	500	0	0	King, Sir H. Seymour, K.C.I.E.	155	0	0
Horne, the late Edgar ...	105	0	0	King, Thomas ...	100	0	0
Horniman, the late Fredk. John	105	0	0	Kleinwort, Sons & Co. ...	105	0	0
Horrockses, Crewdson & Co., Ltd.	105	0	0	Knowles, James ...	125	0	0
Hospitals of London Combined				Knowles, the late Sir Lees, Bt.,			
Appeal, 1922-3 ...	395,113	1	0	C.V.O. ...	105	0	0
Howard de Walden, the late Lady	1,500	0	0	Konig Brothers ...	262	10	0
Howse, the late Rev. Walter ...	810	0	0	Kortright, Lady ...	100	0	0
Hubbuck, A. G. ...	105	0	0				
Hudson's Bay Company ...	600	0	0				

CONTRIBUTORS OF SUMS OF £100 AND UPWARDS, 1897-1932 (*continued*).

	£	s.	d.		£	s.	d.
Ladenburg, the late William ...	100	0	0	London Parochial Charities ...	11,000	0	0
Ladenburg, W., & Co. ...	100	0	0	London Schools Hospital Fund	10,338	10	8
Lady Mayoress's Fund (1897) ...	5,373	9	8	Lovell & Christmas, Ltd. ...	105	0	0
Lambert, C. E. Winterton ...	400	0	0	Lucas, the late Sir Thomas, Bt. ...	630	0	0
Lampson, C. M., & Co. ...	210	0	0	Lucas-Tooth, the late Sir R. L., Bt.	10,000	0	0
Lansdowne, the late Marquess of, K.G. ...	100	0	0	Luke, Lord, K.B.E. ...	2,193	0	7
Latham, the late Sir Thomas P., Bt.	4,000	0	0	M. T. A. C. ...	100	0	0
Lawrie & Co. ...	127	16	0	M. M. ...	2,000	0	0
Lazard Brothers & Co., Ltd. ...	1,000	0	0	M. W. M. ...	100	0	0
Lazarus & Rosenfeld, Ltd. ...	500	0	0	MacAndrew, D. J. ...	3,808	1	2
Lazenby, Walter ...	105	0	0	MacAndrew, Mrs. ...	1,050	0	0
Leach, John G. ...	250	0	0	McAndrew, the late Robert Alexander ...	250	0	0
Leaf, Charles J. ...	100	0	0	McCallan, Edward ...	105	0	0
League of Mercy, The ...	504,000	0	0	McCalmont, the late Col. Harry	1,000	0	0
Lees, the late Sir Elliott, Bt. ...	125	0	0	McEwan, Rt. Hon. William ...	1,000	0	0
Leicester, the late Earl of, K.G. ...	1,000	0	0	Mackay, Mrs. ...	250	0	0
Leonard, the late Wm. J. ...	100	0	0	Mackay, Mrs. W. ...	100	0	0
Lester, Capt. G. B. ...	100	0	0	Mackinnon, Duncan ...	105	0	0
Lethbridge, Charles ...	100	0	0	Mackinnon, John ...	105	0	0
Leven and Melville, the late Earl of	105	0	0	McLaren, C. ...	105	0	0
Lever Bros., Ltd. ...	1,000	0	0	McLean, Frank ...	100	0	0
Levita & Co. ...	105	0	0	Magin, Dr. J. ...	100	0	0
Lewis & Marks ...	105	0	0	Manganese Bronze & Brass Co., Ltd. ...	105	0	0
Lewis, the late Mrs. Samuel (Mrs. Lewis-Hill) ...	37,605	0	0	Mann, Crossman & Paulin, Ltd.	105	0	0
Lewis, the late Samuel ...	420	0	0	Mappin, the late Sir Francis, Bt.	105	0	0
Licensed Victuallers' Central Protection Society of London, Ltd.	1,642	7	3	Mappin, the late Sir Fred. T., Bt.	105	0	0
Liebig's Extract of Meat Co., Ltd.	105	0	0	Mare, A. ...	100	0	0
Life Guards, Officers of 2nd ...	100	0	0	Marks, Bulteel, Mills & Co. (per)	105	0	0
Lincoln's Inn, Hon. Society of	250	0	0	Marshall & Snelgrove, Ltd. ...	200	0	0
Lindley, the four children of the late Wm., in affectionate remembrance ...	300	0	0	Marshall, the late Henry W. :— Gift in 1905 of freehold Property "Marshall Fund" (<i>see page 73</i>):— Gift in 1927 of £10,000 3½% Conversion Stock 1961 ..	12,000	0	0
Lion Brewery Co., Ltd. ...	105	0	0	Gift in 1929 of £13,000 Japanese 4% 1910 Bonds ...	7,625	0	0
Lister, A. ...	100	0	0	Marshall, James C. ...	8,937	10	0
Listowel, the late Earl of, K.P. ...	100	0	0	Marshall, Lord, K.C.V.O. ...	200	0	0
Livesey, the late Sir George ...	100	0	0	Martineau, Mr. and Mrs. Sydney	5,615	0	0
Llangattock, the late Lord ...	100	0	0	Mason, J. Francis ...	500	0	0
Lloyd, A. ...	100	0	0	Mason, T. A. ...	200	0	0
Lloyd, Frank ...	100	0	0	Matheson & Co., Ltd. ...	100	0	0
Lloyd, Harry ...	200	0	0	Maw, S., Son & Sons ...	105	0	0
Lloyds Bank Ltd. ...	13,755	0	0	Megaw & Norton ...	105	0	0
Lloyd's Weekly Newspaper, Collected by ...	2,618	7	3	"Melilite" ...	100	0	0
Lloyd's Weekly Newspaper, Proprietors of ...	1,050	0	0	Mendel, William ...	105	0	0
London & Brazilian Bank, Ltd.	210	0	0	Menzies, W. W. Graham ...	100	0	0
London & North-Western Railway Co. ...	1,000	0	0	Mercantile Bank of India, Ltd. ...	525	0	0
London & South-Western Railway Co. ...	500	0	0	Mercers, Worshipful Company of Merchant Taylors, Worshipful Company of ...	2,250	0	0
London Brighton & South Coast Railway Co. ...	200	0	0	Messel, L., & Co. ...	36,050	0	0
London, Corporation of City of ...	16,800	0	0	Metcalfe, Sir George, K.B.E. ...	105	0	0
London Egg Market, Ltd. ...	117	12	0	Metropolitan Police Force (Officers and Men) ...	100	0	0
London Exhibitions, Ltd. ...	105	0	0	Meyer, the late Sir Carl, Bt. ...	349	8	6
London Fur Auctions, Ltd. ...	109	4	0		1,105	0	0

CONTRIBUTORS OF SUMS OF £100 AND UPWARDS, 1897-1932 (*continued*).

	£	s.	d.		£	s.	d.
Michaelis, the late Max ...	5,300	0	0	Ochs Brothers ...	105	0	0
Middleton, J. T. ...	500	0	0	Oliverson, Cecil H. ...	7,350	0	0
Midland Bank Ltd. ...	3,010	0	0	Oppenheim, the late Henry ...	230	0	0
Midland Railway Co. ...	1,050	0	0				
Mildred, Goyeneche & Co. ...	105	0	0	" P. F. B. (In memoriam)" ...	150	0	0
Milk Pool, on behalf of, per Sir Wm. Price ...	1,258	6	0	Paddington Commemoration ...	2,002	13	0
Miller, the late Sir James, Bt. ...	100	0	0	Panawatte Tea & Rubber Estates, Ltd. ...	200	0	0
Millington, Mrs. ...	100	0	0	Parkinson, the late J. C. ...	105	0	0
Mitchell, Miss ...	200	0	0	Parr, Roger C. ...	10,000	0	0
Mocatta, F. D. ...	100	0	0	<i>Pawnbrokers' Gazette</i> (collection) ...	323	11	8
Moët & Chandon ...	5,000	0	0	Peabody Donation Fund ...	10,000	0	0
Montgomery, Basil, FitzGerald & Co. ...	105	0	0	Peacock, E. R. ...	300	0	0
Morgan, Grenfell & Co. ...	23,100	0	0	Pearson, S., & Son, Ltd. ...	105	0	0
Morgan, the late Ald. Sir Walter Vaughan, Bt. ...	110	5	0	Peninsular & Oriental Steam Navigation Co., Ltd. ...	775	0	0
Morgan, Mr. and Mrs. S. Vaughan	105	0	0	<i>People</i> , Proprietors of the ...	250	0	0
Morley, Charles ...	100	0	0	Perks, Sir Robert W., Bt. ...	250	0	0
Morley, the late Howard ...	2,415	0	0	Pewterers, Worshipful Company of ...	2,300	0	0
Morley, the late Rt. Hon. Arnold	105	0	0	Pfeil, Stedall, & Son ...	105	0	0
<i>Morning Advertiser</i> , Proprietors of	105	0	0	Phillips, Sir Lionel, Bt. ...	350	0	0
Morocco, the late Sultan of ...	315	16	8	Pink, Sir Thomas ...	110	0	0
Morris, the late John ...	525	0	0	Poland, the late Sir Harry, K.C. ...	341	10	0
Morris, the late Percy ...	200	0	0	Pollak, J., & Co. ...	100	0	0
Morrison, the late Charles ...	14,000	0	0	Portland, Duke of, K.G. ...	100	0	0
Morrison, the late Walter ...	60,200	0	0	Portman, Hon. Seymour Berkeley ...	400	0	0
Mosely, the late Alfred, C.M.G. ...	100	0	0	Portman, the late Viscount ...	300	0	0
Mosenthal, Sons & Co. ...	510	0	0	Port of London Authority ...	1,950	0	0
Mount Edgcombe, the late Earl of	110	10	0	Posnett, W. A. ...	1,000	0	0
MountStephen, the late Lord, G.C.V.O. ...	503,500	0	0	Prescott, H. W. ...	105	0	0
Moyne, Lord, D.S.O. ...	1,387	7	3	Prevost, the late Sir Augustus, Bt. ...	105	0	0
Musicians, Worshipful Company of	866	2	0	Price & Pierce ...	105	0	0
				Prinsep, the late Val C., R.A. ...	200	0	0
Namtu & Bawdwin, Northern ShanStates, Burma, Residents of	198	5	0	Probyn, Col. and Mrs. ...	105	0	0
National Provincial Bank Ltd. ...	6,460	0	0	Profumo, the late Baron Albert... ..	105	0	0
National Radio Exhibition, 1928 " B.C. to B.B.C." ...	210	0	0	Prudential Assurance Co., Ltd. ...	9,000	0	0
Naylor, Benson & Co., Ltd. ...	105	0	0	Pulley, Sir Charles Thornton ...	105	0	0
Neame, G. F., & Co. ...	105	0	0				
Nepal, H.E. the Prime Minister of	525	0	0	Quilter, the late Sir Cuthbert, Bt. ...	100	0	0
Neumann, Sir Cecil, Bt., and Mrs. Sybil Wombwell and Miss Rosie, Miss Ella and Mr. Guy Neumann ...	2,300	0	0				
Neumann, S., & Co. ...	1,000	0	0	Radford, Edwin ...	750	0	0
Neumann, the late Sir Sigmund, Bt. ...	3,400	0	0	Ralli, the late Pandeli ...	1,000	0	0
Newlands, Lord and Lady ...	1,706	5	0	Ralli, Sir Lucas E., Bt. ...	100	0	0
Nigerian Railway War Relief Fund Committee ...	159	11	3	Raphael, the late Henry L. ...	300	0	0
Nisbett, Col. G. D. More ...	400	0	0	Reid, Patrick Vans Agnew ...	500	0	0
Noble, In Memory of Elizabeth Jane ...	100	0	0	Reid, Peter ...	500	0	0
Norfolk, the late Duke of, K.G. ...	300	0	0	Reckitt & Sons, Ltd. ...	2,205	0	0
Norman, Archibald C. ...	200	0	0	Reckitt Charity, Trustees of the Sir James ...	800	0	0
North London Railway Co. ...	250	0	0	Renfield, F. ...	100	0	0
Norton, the late T. H. ...	100	0	0	Revelstoke, the late Lord, G.C.V.O. ...	2,300	0	0
				Ridley, the late Viscount ...	100	0	0
				Rigden, William Edward ...	400	0	0
				Roberts, Sir George, Bt.... ..	2,828	6	3
				Robinson, the late Sir Joseph B., Bt. ...	1,000	0	0
				Roget, the late John Lewis ..	100	0	0

CONTRIBUTORS OF SUMS OF £100 AND UPWARDS, 1897-1932 (continued).

	£	s.	d.		£	s.	d.
Rome, British Residents in ...	133	1	9	Standard Bank of South Africa, Ltd. ...	315	0	0
Rosebery, the late Earl of, K.G., K.T. ...	500	0	0	Stanhope, J. Banks ...	110	0	0
Rothermere, Viscount ...	1,000	0	0	Stern, the late James ...	262	10	0
Rothschild, Baron Ferdinand de ...	210	0	0	Stern, Mrs. James ...	100	0	0
Rothschild, N. M., & Sons ...	23,936	16	6	Stern, Sir Edward, Bt. ...	1,025	0	0
Roumania, His late Majesty King Ferdinand of ...	100	0	0	Stiff, James ...	105	5	0
Royal Horse Guards ...	100	0	0	Stone, J., & Co. ...	105	0	0
Royal Naval Benevolent Trust, Petty Officers, N.C.O.s and Men of H.M. Navy ...	1,500	0	0	Stoop, Frederick C. ...	1,400	0	0
Royds, the late Col. Sir Clement M. ...	105	0	0	Stopford Sackville, S. G. ...	100	0	0
Rudd, Charles D. ...	1,500	0	0	Straker, the late Alfred Hassall	100	0	
"Rugger" Ball, proceeds of ...	314	7	6	Strathcona and Mount Royal, the late Lady ...	5,500	0	0
Rylands & Sons, Ltd. ...	105	0	0	Strathcona and Mount Royal, the late Lord, G.C.M.G. ...	200,500	0	0
S. D. R. S. D. ...	10,934	7	4	Sturdy, the late W. A. ...	735	0	0
St. James', Westminster, Parish of ...	150	0	0	Sun Insurance Office, Ltd. ...	105	0	0
St. Maur, the late Lord Percy ...	1,000	0	0	Sun Insurance Office, Ltd., 63 Threadneedle Street, Staff ...	1,353	4	1
Salter, Worshipful Company of ...	262	10	0	Surrey County Cricket Club v. Middlesex County Cricket Club (Half net proceeds of Charity Match, July 17, 18 and 19, 1919) ...	384	18	3
Sandeman, Geo. G., Sons & Co., Ltd. ...	205	0	0	Sutton, the late Martin J. ...	1,000	0	0
Sandwich, the late Earl of ...	200	0	0	Swire, John, & Sons ...	3,100	0	0
Sassoon, David, & Co., Ltd. ...	505	0	0	T. F. K. ...	105	0	0
Savage & Sons, Ltd. ...	105	0	0	Talbot, Miss ...	200	0	0
Savage Club ...	200	0	6	Tatham, C. M. ...	100	0	0
Sawbridge, Mrs. B. ...	500	0	0	Telegraph Construction & Maintenance Co., Ltd. ...	100	0	0
Scaramanga, the late Mrs. Julia ...	100	0	0	Tennant, C., Sons & Co., Ltd. ...	105	0	0
Schenley, Mrs. Edward ...	100	0	0	Tennant, the late Sir Charles, Bt. ...	10,155	0	0
Schröder, the late Baron J. W. ...	500	0	0	Thank-offering Fund for the King's Recovery—"Audax" ...	105,000	0	0
Schröder, J. Henry, & Co. ...	500	0	0	Other Gifts ...	115,000	0	0
Searle, Albert W. ...	10,000	0	0	Thomas, J. ...	136	10	0
Selkirk, Countess of ...	100	0	0	Thomas, Mr. and Mrs. ...	400	0	0
Sellar, the late G. Craig ...	100	0	0	Thompson, Wm. J. ...	100	0	0
Shoolbred, James, & Co. ...	100	0	0	Tree, the late Sir Herbert and Lady "Trustees" ...	357	11	0
Shuttleworth, the late Col. Frank ...	1,000	0	0	Tuck, Raphael, & Sons, Ltd. ...	100	0	0
Simmons, the late Field-Marshal Sir L., G.C.B., G.C.M.G. ...	100	0	0	Tyler, the late Sir Henry ...	875	0	0
Simpson, the late Surg.-Gen. Sir Benjamin, K.C.I.E. ...	100	0	0	Tylers and Bricklayers, Worshipful Company of ...	200	0	0
Singer, the late Sir Mortimer, K.B.E. and Lady ...	2,805	0	0	Union Assurance Society ...	105	0	0
Singleton, Miss ...	100	0	0	Union Bank of Australia, Ltd. ...	105	0	0
Skinner, Worshipful Company of ...	1,500	0	0	Union Discount Co., Ltd. ...	105	0	0
Smith, Joseph T. ...	100	0	0	Vernon, the late Lord ...	400	0	0
Smith, Mrs. A. J. ...	100	0	0	Vernon-Wentworth, the late Thomas F. C. ...	100	0	0
Society of Motor Manufacturers and Traders, Ltd. ...	735	0	0	Vickers, the late Col. T. E., C.B. ...	500	0	0
Somerleyton, Lord, G.C.V.O. ...	8,505	0	0	Victoria Stone Co., Ltd. ...	105	0	0
South Eastern Railway Co. ...	200	0	0	Vienna Philharmonic Society ...	200	0	0
Southwark & Vauxhall Water Co. ...	105	0	0	Vintners, Worshipful Company of, ...	3,097	10	0
Spencer, Thomas ...	500	0	0				
Speyer Brothers ...	5,500	0	0				
Speyer, the late Edgar ...	25,025	0	0				
Spillers, Ltd. ...	1,785	0	0				
Spokes, the late Sir Peter and Lady ...	105	0	0				
Sporting Life, Proprietors of ...	105	0	0				
Spratt's Patent, Ltd. ...	105	0	0				

CONTRIBUTORS OF SUMS OF £100 AND UPWARDS, 1897-1932 (continued).

	£	s.	d.		£	s.	d.
W. B.	400	0	0	Wertheimer, Asher	250	0	0
W. C. W.	3,582	15	10	West Ham Collection	200	0	0
W. H. R. (In Memoriam)	100	0	0	Westminster Bank Ltd.	6,565	0	0
W. L. T. R.	100	0	0	Westminster Bank Ltd., 21 Lombard Street, Staff at	790	0	0
Wagg, Arthur	100	0	0	Westminster, Duke of, G.C.V.O., D.S.O.	1,200	0	0
Wakefield, the late Bishop of, and the late Sir Arthur Sullivan	202	0	0	Westminster, the late Duke of, K.G.	650	0	0
Walker, Philip F.	100	0	0	Wetzlar, Mrs. Gustave J.	200	0	0
Wallace Brothers & Co., Ltd.	3,100	0	0	Wharrie, Mrs.	100	0	0
Waller, the late Lewis	250	0	0	Wharrie, the late Thomas	100	0	0
Walmsley, James	200	0	0	Whiffen, Thomas	100	0	0
Wandsworth and Putney Gas Co.	105	0	0	Whitaker, W. Ingham	200	0	0
Wandsworth, the late Lord	600	0	0	Whitbread & Co., Ltd.	105	0	0
Wantage, the late Lady	1,700	0	0	Whitbread, the late Samuel	105	0	0
Wantage, the late Lord, V.C.	300	0	0	White, the late Major Timothy	105	0	0
Warburg, F. E.	100	0	0	Whittall, Mrs. W. J. H.	908	1	0
Warkworth, the late Lord (1897)	100	0	0	Williams, Mrs. T. J.	300	0	0
Warrant Holders, Incorporated Association of	210	0	0	Williams, Executors of the late Miss M. M.	100	0	0
Warrant Holders to H.R.H. the Prince of Wales (1897)	105	0	0	Wills, the late Henry Herbert	2,574	0	0
Waterhouse, the late Alfred, R.A.	200	0	0	Wills, the late Sir Frederick, Bt.	1,200	0	0
Waters, Lt.-Col. Geo., I.M.S., retd.	1,000	0	0	Wilson, D. B.	100	0	0
Waters, Lt.-Col. Geo., I.M.S., retd. "A gift in memory of Sir Richard Temple"	1,000	0	0	Wimborne, the late Lord	105	0	0
Watney, Captain G. N.	100	0	0	Winch, Mrs.	100	0	0
Watney, Combe, Reid & Co., Ltd.	105	0	0	Windsor-Clive, the late Lt.-Col. the Hon. G. H. W.	3,105	0	0
Watney, the late Norman	210	0	0	Witwatersrand Celebration (1897)	1,602	5	3
Wells, Thomas	200	0	0	Woodroffe, the late G. W. P.	115	10	0
Welsbach Incandescent Gas Light Co., Ltd.	100	0	0	Wootton-Isaacson, the late Mrs. F.	316	0	0
Wernher, Beit & Co.	8,750	0	0	Worthington & Co., Ltd.	157	10	0
Wernher, Sir Harold, K.C.V.O.	1,187	7	3	Wyndham, the late Sir Charles	1,485	8	6
Wernher, the late Sir Julius, Bt.	3,500	0	0	Zetland, the late Marquess of, K.T.	100	0	0

MARSHALL FUND.

Gift by the late Mr. Henry W. Marshall in 1927 of £10,000 3½% Conversion Stock, 1961	£7,625	0	0
Legacy of the late Miss Elizabeth Augusta Marshall in 1928	3,711	17	1
Gift by the late Mr. Henry W. Marshall in 1929 of £13,000 Japanese 4% 1910 Bonds	8,937	10	0
Total at Dec. 31, 1932	£20,274	7	1

LEGACIES RECEIVED, 1897-1932 (inclusive).

	£	s.	d.		£	s.	d.
Adams, Col. Edward Wilmoughby	1,000	0	0	Britten, Miss Annie Maria Edith	10	0	0
Adams, Mrs. Annie Maria ...	50	0	0	¶Brown, Mr. Hugh	5,000	0	0
Adler, the Very Rev. Dr. Hermann (Chief Rabbi) ...	20	0	0	¶Brown, Mrs. Frances... ..	5,000	0	0
*Alexander, Mr. Thomas Norne	100	0	0	¶Brown, Mr. William Charles	1,329	12	7
Alten, Mr. Diedrich Hermann	104	6	8	Brownlow, Field-Marshal Sir Charles Henry	3,769	10	2
Amber, Mr. Alfred Bernstein	20	0	0	Brownlow, Lady	20,193	19	5
Ansell, Mr. Charles	9,830	8	2	Burnett, Mr. George Richard	100	0	0
Arbuthnot, Miss Helen	500	0	0	Burr, Mr. Augustus Perfect...	100	0	0
Arbuthnot, Mrs. Ellinor ...	500	0	0	Burton, Mr. Walter	200	0	0
Archbutt, Miss Elizabeth Mary	100	13	6				
Armaghdale, Lord	100	0	0	Cammack, Mr. Headley	100	0	0
Arnott, Mrs. Caroline Martha (in memory of her daughter, the late Miss Alice Augusta Arnott)	102	14	10	Campbell, Mr. Charles	540	0	0
Ashton, Mrs. Jessie	15,000	0	0	Carthew, Mrs. Sylvia May Gordon	1,000	0	0
Asprey, Miss Jane Annie ...	100	0	0	¶Chaine, Commander Francis William	8,241	17	1
				Chambers, Miss Elizabeth ...	10,000	0	0
Baker, Sir Benjamin... ..	1,000	0	0	Cheese, Mr. Clement... ..	90	0	0
*Bannister, Mr. Charles Albert	5,953	18	1	Clare, Mrs. Charlotte Matilda	100	0	0
Barnes, Miss Mary Constance	100	0	0	*Clark, Mr. Edward	5,000	0	0
Barron, Sir Henry Page Turner, Bt.	3,000	0	0	¶Clarke, Mrs. Elizabeth	13,595	7	8
Batchellor, Mrs. Mary Ann...	6,000	0	0	* do. do. do.	105	0	0
¶Bath, Mr. James	169	19	8		13,700	7	8
¶Baynes, Lt.-Gen. George Edward	22,237	16	6	¶Clarke, Mr. Richard	4,922	13	1
Beauchamp, Mr. Richard Hawkins	10,000	0	0	Clarke, Mr. Robert Martyn...	269	3	5
Beirnstien, Mr. Harris Mark...	100	0	0	Claudet, Mr. Frederic Just ...	200	0	0
Beit, Mr. Alfred	20,179	14	6	¶Clayden, Mr. Thomas	3,269	4	2
Beit, Sir Otto, Bt., K.C.M.G.	50,000	0	0	Combes, Mr. William Henry	250	0	0
Beith, Mr. Isaac Marcus ...	300	0	0	*Cook, Sir Frederick L., Bt....	12,218	0	9
Bell, Mr. Charles Robert Edward	1,000	0	0	*Cook, Mr. Wyndham Francis	12,500	0	0
†Bell, Mr. Thomas John ...	12,348	17	2	Cook, Mrs. Mary Selina	450	0	0
Berkeley, Miss Alice	500	0	0	¶Cooper, Mr. Charles Tomson	352	15	2
¶Blackett, Mr. Norman James Wilson	5,254	6	3	¶Cooper, Mr. Robert William...	8	19	10
†Bloch, Mr. Barnett Harris ...	260	0	0	Cooper, Rev. William Henry	3,000	0	0
¶Blondel, Miss Theodosia Henriette Alice	2,827	11	6	Cowley, Mr. William	45	0	0
Blundell, Mr. James John ...	1,000	0	0	¶Cox, Mr. Charles Henry	10,326	12	3
*Blyth, Miss Louisa Martin ...	25	0	0	Coxon, Mr. Charles Merriman	64	15	2
Boake, Miss Mary Esther ...	742	5	4	¶Coxon, Mrs. Adelaide Florence	1,960	19	4
Boole, Mr. Thomas John	450	0	0	Crewe, Mr. Hugo Harper	5	10	9
¶Boringer, Mr. Gustav	6,000	0	0	Crichton, Miss Anne	500	0	0
Boulton, Miss Anne Robinson	4,000	0	0	Crichton, Mr. Robert	83	15	3
Boyd, Mrs. Ellen	1,000	0	0	Cuddeford, Mr. William Edwin	45	0	0
Brandreth, Miss Emma	1,000	0	0	†Currie, Mr. David Martin ...	2,650	19	0
* do. do. do.	4,182	9	5	¶Cust, Capt. Sir Charles Leopold, Bt., R.N.	13,620	0	0
	5,182	9	5				
				¶Dallison, Miss Elizabeth ...	118	8	9
				Dambergi, Mr. John Nicholas	200	0	0
				Davis, Captain Charles	100	0	0
				Davison, Mr. James Borwick	906	8	11
				Day, Mr. Edward Harry	254	13	9

† To be retained as capital.

‡ Under a scheme settled by the Court.

¶ Bequest of residue or share in residue.

* Given by the Executors in the exercise of discretionary powers.

LEGACIES RECEIVED 1897-1932—continued.

[illegible]

† To be retained as capital.

‡ Under a scheme settled by the Court.

¶ Bequest of residue or share in residue.

* Given by the Executors in the exercise of discretionary powers.

LEGACIES RECEIVED 1897-1932—continued.

	£	s.	d.		£	s.	d.
Jacobs, Mr. Louis Philip ...	100	0	0	Mason, Mr. Frank ...	500	0	0
James, Mrs. Emma ...	1,000	0	0	Martyn, Mr. Henry Allin ...	405	0	0
¶Jessett, Mr. Montague George	14,837	19	1	Mathison, Major Gilbert			
¶Jewell, Mrs. Minnie Amelia...	543	14	3	Hamilton Fearon ...	100	0	0
Jones, Miss Caroline A. ...	100	0	0	¶Matyear, Mr. Edward ...	30,630	1	7
Jones, Mr. Richard Arthur				¶Meech, Mr. Peter ...	2,232	1	2
Archbold: "In memory of				¶Meggitt, Mr. Robert ...	4,000	0	0
his Sister, Mrs. Caroline				*Menzler, Mr. John William ...	200	0	0
Martha Arnott" ...	100	0	0	Messel, Mr. Ludwig Ernest W.L.	1,000	0	0
Joseph, Mr. Nathan Solomon	100	0	0	Meyer, Mr. Maximilian Julius	50	0	0
				Meyer, Sir Carl, Bt. ...	1,000	0	0
Kent, Mr. Edward ...	900	0	0	Middleton, Mr. John Thomas	500	0	0
King, Mr. Philip J. ...	18	0	0	Mitchell, Miss Mary Wilson...	504	7	8
Kinnear, Mr. Henry Reid ...	1,000	0	0	Mocatta, Catherine ...	50	0	0
Kisch, Mr. Benjamin ...	200	0	0	Monro, Mr. Tregonwell ...	100	0	0
*Klingenstein, Mr. William ...	500	0	0	¶Moodie, Mr. Peter Boyd ...	1,131	19	10
				*Moon, Mr. John Francis ...	600	0	0
Ladenburg, Mr. William ...	303	16	3	Moore, Mr. Henry Tait ...	500	0	0
*Laird, Mr. Hugh Alexander...	2,000	0	0	Morley, Mr. Ernest ...	100	0	0
Lamb, Mr. Charles Burgoyne	50	0	0	Morley, Mr. Howard ...	108	7	6
¶Lambert, Mr. Joseph George	65,768	3	4	¶Morris, Mr. Percy ...	19,612	0	0
¶¶Land, Miss Dorothy Nancy...	10,851	9	0	Morris, Mrs. Annie ...	100	0	0
Landale, Mr. David ...	1,014	17	11	*†Morris, Mrs. Sarah: "Mr.			
*Latham, Mr. Francis Law ...	200	0	0	and Mrs. John Morris Me-			
Latham, Sir Thomas Paul, Bt.	5,000	0	0	memorial Fund" ...	2,500	0	0
¶Law, Brigadier-Surgeon John	33,754	10	7	Morrison, Miss Ellen ...	2,000	0	0
Lazarus, Mr. Simeon Lewis...	225	0	0	*Mosenthal, Mr. George Joseph			
Leach, Mr. Herbert Louis ...	500	0	0	Samuel ...	400	0	0
††Lear, Mr. Charles Hutton ...	4,500	0	0	*Mosenthal, Mr. Harry ...	400	0	0
¶Levick, Miss Jane Eleanor ...	3,126	5	8	¶Moses, Mr. Samuel ...	460	11	6
Lewis, Mrs. Isabel ...	24	17	0	¶Moses, Mrs. Jeannette ...	2,520	13	7
Lewis, Mr. Samuel	£	s.	d.	Moss, Mr. Jesse ...	42	14	10
(1901) 500	0	0		¶MountStephen, Lord, G.C.V.O.	668,763	4	6
(1907-09) 258,058	16	0		Mudie, Miss Margaret Ann ...	253	12	6
¶(1909-31) 266,310	6	4		Muir, Mr. William ...	536	19	10
	524,869	2	4	Mulcaster, Major-General			
*Lewisohn, Mr. Julius ...	25	0	0	William Sidney Smith ...	90	0	0
Lipscomb, Mr. Oscar ...	1,000	0	0	Mulvany, Surg. Lt.-Col.			
Lister, Lord, O.M. ...	8,599	8	6	Edward ...	45	0	0
Livesey, Sir George Thomas...	9,000	0	0	† do. do. ...	450	0	0
Lloyd, Mr. Alfred Howard ...	900	0	0		495	0	0
Lloyd, Mr. Theodore...	1,000	0	0	¶Munro, Mr. Hugh St. John ...	246	14	2
Lovett, Miss Lucy Maria ...	358	18	2				
¶Low, Mr. George ...	2,171	7	10	Nathan, Mr. Joseph Edward	2	2	0
				Nathan, Miss Bessie ...	90	0	0
Maas, Mr. Maximilian ...	2,000	0	0	Nathan, Mrs. Augusta ...	5	5	0
McIntosh, Mrs. Charlotte				Neville, Mr. Ralph ...	180	0	0
Marian ...	500	0	0	*Newman, Mr. Edward			
Maconochie, Captain Robert				Adolphus ...	2,500	0	0
Blair, R.N. ...	10	0	0	Newton, Mr. Walter ...	472	10	0
Maggs, Lieutenant E. W. B. ...	18	0	0	Nicholas, Mr. John ...	10,000	0	0
Mara, Mr. Patrick ...	5	0	0	†¶Nicol, Miss Isabella Jeanetta	4,541	19	10
¶¶Marshall, Miss Elizabeth				¶Nicol, Mr. Walter George ...	29,241	16	10
Augusta, to be added to				Norman, Mr. John Robert ...	10	0	0
the "Marshall Fund" (see				Norman, Mr. Maximilian			
P. 73) ...	3,711	17	1	Neumann ...	200	0	0

† To be retained as capital.

† Under a scheme settled by the Court.

¶ Bequest of residue or share in residue.

* Given by the Executors in the exercise of discretionary powers.

LEGACIES RECEIVED 1897-1932—continued.

	£	s.	d.		£	s.	d.
Normandy, Miss Annie Louise	200	0	0	Sassoon, Mr. Meyer Elias ...	5,000	0	0
¶Nutt, Miss Edith Harriett ...	997	0	7	Saunders, Mrs. Eliza Jane Glen. "In memory of William Glen Saunders"...	100	0	0
Ollivant, Mr. Joseph Earle ...	25	0	0	Schiff, Captain M. E. H. ...	200	0	0
¶Orton, Mr. William ...	259	3	7	Schilizzi, Mrs. Virginia ...	1,000	0	0
Oumiroff, Madame Lizzie Georgina ...	5,000	0	0	*Schubach, Mrs. Helena ...	100	0	0
Overend, Mr. T. B. G. : "By the residuary legatee, Miss Letitia Overend, to carry out what she believed to be the wish and intention of her late uncle" ...	475	0	0	†Scoble, Rt. Hon. Sir Andrew Richard, Bt. ...	5,000	0	0
Palmer, Mr. Alfred Henry ...	25	0	0	Scott, Professor Arthur William ...	1,000	0	0
Palmer, Mr. Frederick Albert Henry ...	10,579	19	5	Seabrook, Mrs. Helen ...	297	10	0
*Pardoe, Mrs. Elizabeth Mary	371	10	5	Seargeant, Mr. Lewis James...	1,000	0	0
Parker, Rt. Hon. Charles Stuart ...	100	0	0	Seligmann, Mr. William Maurice ...	1,000	0	0
Parker, Mr. Edmund Henry	412	5	4	Sharp, Mr. James Bowman...	500	0	0
Pate, Mrs. Mary Ellen ...	1,000	0	0	Sharp, Miss Sophia ...	300	0	0
Payne, Mr. Frederick Gilles...	50	14	7	Sherratt, Mr. James ...	90	0	0
Peek, Miss Caroline Victoria	21	0	0	Sibson, Mr. Alfred : "A legacy of £5,000 Consols from Alfred Sibson, analytical chemist, author of 'Agri- cultural Chemistry,' etc., as a memorial to his mother, Mrs. Anne Sibson" ...	3,782	0	0
Percival, Mr. Thomas Helier	450	0	0	¶Sinclair, Mrs. Eliza ...	767	12	1
*¶Perkins, Mrs. Edith Law ...	350	0	0	Smith, Colonel Maurice Henry	200	0	0
¶Peyton, Mrs. Ada Matilda ...	6,077	9	10	Smith, Mr. George Edward...	200	0	0
¶Phelps, Miss Elizabeth ...	658	4	2	*Snelgrove, Mrs. Georgina Elizabeth ...	50	0	0
Phillips, Miss Elizabeth ...	100	0	0	Soundy, Miss Florence Coates	234	14	5
Pillischer, Mr. Jacob ...	25	0	0	Stancombe, Miss Flora Mary	500	0	0
Pleydell-Bouverie, Colonel George ...	500	0	0	Stark, Mr. Wilson Emery ...	100	0	0
Poland, Sir Harry Bodkin, K.C.	100	0	0	Steer, Mr. Arnold ...	100	0	0
¶Porter, Mr. William ...	1,000	0	0	Stern, Mr. Salomon ...	500	0	0
Posno, Mr. Charles Jaques ...	250	0	0	¶Stonard, Mr. L. J. ...	737	4	11
Price-Jones, Rev. John Arthur	1,000	0	0	Stopford Sackville, Mr. Sackville George ...	5	0	0
¶Radford, Miss Mary Ann Augusta ...	482	2	10	¶Strachan, Miss Maria ...	8,503	5	9
Rand, Mr. Edward Howard...	250	0	0	Strachan, Mr. James ...	525	0	0
Rathmore, Lord ...	300	0	0	Stuart, Mr. John ...	500	0	0
¶Reade-Morris, Mr. William Vigours ...	4,827	16	9	Sturdy, Mr. William Arthur...	3,000	0	0
Reckitt, Mr. Francis ...	2,000	0	0	¶Sutherland, Sir Thomas ...	483,131	13	8
†Revelstoke, Lord, G.C.V.O....	90,000	0	0	¶Swann, Rev. Henry ...	63,527	18	8
Rhodes, Mr. Henry Douglas...	355	11	3	¶Swonnell, Mr. George Henry	19,945	12	10
Riley, Mr. Charles Reynolds	100	0	0	*Tannenbaum, Mr. Louis ...	35	0	0
Roberts, Miss Lucy Gordon...	600	0	0	Thompson, Miss Jessie Matilda Fraser ...	200	0	0
¶Robins, Miss Elizabeth ...	540	16	7	Tidswell, Miss Eliza Anne ...	1,000	0	0
¶Rolfe, Mr. William ...	9,402	15	7	Todd, Mrs. Margaret...	50	0	0
Rouse, Mr. Claude Murray ...	100	0	0	Tomkins, Mr. Thomas ...	45	0	0
Russell, Mr. William James...	500	0	0	Towle, Sir William ...	300	0	0
Salamon, Mr. Marcus ...	10	10	0	Towndrow, Mr. Charles Wal- dock... ..	51	3	0
Samuels, Mr. Alexander ...	900	0	0	¶Toynbee, Mr. Charles Lamb...	71	4	7
Sassoon, Mr. David Reuben...	787	10	0	¶Trend, Rev. John Bowden ...	709	5	0

† To be retained as capital.

¶ Bequest of residue or share in residue.

* Given by the Executors in the exercise of discretionary powers.

LEGACIES RECEIVED 1897-1932—continued.

	£	s.	d.		£	s.	d.
*van Raalte, Mr. Marcus ...	500	0	0	*Whitaker, Mr. Thomas			
Vigers, Second Lieutenant				Stephen ...	19,500	0	0
Lancelot L., R.E. ...	128	9	9	Wiles, Mr. Thomas Henry ...	64	9	8
Wakefield, Mr. Leonard				*Wilkins, Miss Mary ...	20	0	0
Charles ...	270	0	0	Williamson, Mr. Albert			
Walker, Mr. Richard Graham	15	0	0	Charles ...	450	0	0
¶Walker, Mrs. Adelia Augusta				¶Wills, Mr. Henry Herbert ...	15,801	2	6
Louisa ...	25,097	6	1	¶Wilton, Isabella Countess of	167,175	8	3
*Ward, Miss Ann ...	1,000	0	0	†Wolfe, Mr. Frederick ...	1,000	0	0
¶Watson, Mr. Albert Ernest ...	62,706	18	9	¶Wolfe, Miss Emma Sarah ...	8,628	14	9
¶Webb, Mr. Alfred George ...	683	0	5	¶Woodcock, Major - General			
Webb, Mr. George ...	100	0	0	Samuel Charles ...	5,392	11	9
Welch, Miss Alice ...	50	0	0	Woolf, Mr. Lewis ...	100	0	0
¶Wells, Mr. John ...	135,930	15	4	Woolland, Mr. Samuel ...	1,004	12	11
¶Wells, Mrs. Florence Mary				Woolland, Mr. William ...	900	0	0
(Mrs. John Wells) ...	122,140	9	1	Young, Miss Laura ...	2,192	5	0
Wernher, Sir Julius, Bt.				Zurhorst, Mr. Frederick			
£25,000 0 0				William ...	200	0	0
¶† £364,793 4 10							
	389,793	4	10				

RECEIPTS FROM LEGACIES IN 1932.

	£	s.	d.		£	s.	d.
¶Ashton, Mrs. Jessie ...	15,000	0	0	*Hopkins, Mr. George Bertie			
Barnes, Miss Mary Constance	100	0	0	Innes ...	2,000	0	0
Beith, Mr. Isaac Marcus ...	300	0	0	¶Jessett, Mr. Montague George	562	19	1
Boake, Miss Mary Esther ...	742	5	4	Latham, Sir Thomas Paul, Bt.	5,000	0	0
¶Boringer, Mr. Gustav ...	6,000	0	0	¶Lewis, Mr. Samuel ...	372	1	3
¶Brown, Mr. Hugh ...	5,000	0	0	Mason, Mr. Frank ...	500	0	0
Burton, Mr. Walter ...	200	0	0	¶Morris, Mr. Percy ...	13	15	6
¶Chaine, Commander Francis				¶Munro, Mr. Hugh St. John ...	246	14	2
William ...	3,741	17	1	Palmer, Mr. Alfred Henry ...	25	0	0
*Clark, Mr. Edward ...	1,000	0	0	¶Porter, Mr. William ...	1,000	0	0
Clarke, Mr. Robert Martyn ...	269	3	5	¶Robins, Miss Elizabeth ...	40	16	7
¶Cooper, Mr. Charles Tomson	59	9	10	Sherratt, Mr. James ...	90	0	0
Coxon, Mr. Charles Merriman	64	15	2	Stancomb, Miss Flora Mary...	500	0	0
¶Coxon, Mrs. Adelaide Florence	1,960	19	4	Strachan, Mr. James ...	525	0	0
¶Cust, Captain Sir Charles				¶Swann, Rev. Henry ...	387	10	4
Leopold, Bt., R.N. ...	5,250	0	0	¶Wells, Mr. John ...	2,500	0	0
Gartside, Miss Hannah				¶†Wills, Mr. Henry Herbert ...	3,941	2	6
Elizabeth ...	256	0	0				
†Guesdon, Mr. William Andrew	13	12	7				
¶Hagen, Miss Marianna Sophia	5,500	0	0				
					£63,163	2	2

LEGACIES, 1932, CLASSIFIED.

(See p. 64.)

	£	s.	d.
General ...	58,849	18	5
Special ...	372	1	3
Capital ...	3,941	2	6
Total, as above ...	£63,163	2	2

† To be retained as capital.

† Under a scheme settled by the Court.

¶ Bequest of residue or share in residue.

* Given by the Executors in the exercise of discretionary powers.

THE COUNCIL DESIRE TO EXPRESS THEIR THANKS TO THE FOLLOWING
FOR VALUABLE ASSISTANCE IN THE WORK OF THE PROPAGANDA
COMMITTEE IN 1932.

Abrahams, Adolphe, O.B.E., M.D.	Eason, H. L., C.B., C.M.G., M.D., M.S.	Newbolt, Sir Francis, K.C.
Alexander, Rev. Canon S. A., C.V.O.	Eccles, W. McAdam, M.S., F.R.C.S.	Norwood, Dr. Cyril.
Bateman, H. M.	Green, Miss M.	Parker, Geoffrey, F.R.C.S.
Bates, J. E., M.B., M.R.C.S.	Guedalla, Mrs. Philip.	Pearson, L. G., F.R.I.B.A.
Bedwell, C. E. A.	Hardwicke, Cedric.	Peers, Sir Charles, C.B.E., F.S.A.
Bell, Walter, F.S.A., F.R.A.S.	Hardy, Roy.	Pollock, Miss Elizabeth.
Bentley, E. C.	Hassall, John, R.I.	Power, Mrs. C. M.
Berkeley, Anthony.	Hayward, J. A., M.D., F.R.C.S.	Praga, Alfred.
Blakiston, Cuthbert.	Herbert, A. P.	Priestley, J. B.
Bone, James.	Hicks, Seymour.	Riddell, Lord.
Braithwaite, Miss Lilian.	Ibbotson, William, F.R.C.S.	Roberts, G. D.
Bright, Golding.	Jackson, Major Raphael, D.L.	Rose, Donald.
Burges, Col. Dan, V.C., D.S.O.	Joy, H. H., K.C.	Rowntree, Cecil, M.B., F.R.C.S.
Burleigh, H. W.	Kendall, Guy.	Seddon, H. J., F.R.C.S.
Bush, H. W.	Knoblock, Edward.	Shackleton, Miss Edith.
Cade, Stanford, F.R.C.S.	Lazarus-Barlow, Prof. W. S., M.D., F.R.C.P.	Smith, Lewis A., M.D., F.R.C.P., F.R.C.S.
Carlill, Hildred, M.D.	Leeson, Spencer.	Squire, Sir John.
Carr, J. W., C.B.E., M.D., F.R.C.P.	Lonsdale, Frederick.	Straus, Ralph.
Chesterton, G. K.	Luke, The Lady.	Tanner, Lawrence E., M.V.O., M.A., F.S.A.
Cole, Mrs. G. D. H.	Lynd, Mrs. Sylvia.	Thomas, Capt. Alan.
Cooke, John.	Macaulay, Miss Rose.	Tree, Miss Viola.
Cooke, W. E., F.R.C.S.I.	Mackay, Miss Helen M., M.D.	Walker, T. Hollis, K.C.
Cooper, Miss Gladys.	Mathew, Theobald.	Watts, Arthur.
Costley-White, Rev. H., D.D.	Mayneord, M. V., M.Sc.	West, Miss Rebecca.
Crofts, Freeman Wills.	Morris, Sir Ernest, C.B.E.	Wheeler, R. S. M., M.C., D.Lit., F.S.A.
De la Mare, Walter.		Wild, Sir Ernest, K.C.
Drinkwater, John.		Woodruff, Douglas.
Duncan, Charles J.		Wyndham, Miss.
Dyer, Anson.		
Adams, Holden & Pearson.	Gas Light & Coke Co.	Midland Spring Co., Ltd.
Art Pavements & Decorations, Ltd.	Gaumont Co., Ltd.	National Fire Protection Co.
Austin Motor Co., Ltd.	General Electric Co., Ltd.	National Radiator Co., Ltd.
Britannia Tube Co., Ltd.	Heath, Spencer, & George, Ltd.	Newspaper Proprietors' Assn.
British Castors, Ltd.	Hoskins & Sewell, Ltd.	Newton & Co., Ltd.
Chappell Piano Co., Ltd.	Hotlock, Ltd.	Poetry Society.
Cinematograph Exhibitors' Assn.	Humphreys, Ltd.	Royal School of Needlework.
College of Nursing, Ltd.	International Refrigerators Co., Ltd.	Rugby Union.
"Country Life," Ltd.	Knight, F., & Co., Ltd.	Sangorski, F., & Sutcliffe, G.
Cox-Cavendish Electrical Co. (1924), Ltd.	Kodak, Ltd.	Schall & Son, Ltd.
Crittall Manufacturing Co., Ltd.	Korkoid Decorative Floors.	Simpson, W. B., & Sons, Ltd.
Doulton & Co., Ltd.	Liquid Measurements, Ltd.	Slater, James, & Co. (Engineers), Ltd.
Down Bros., Ltd.	London School of Economics.	Strachans (Acton), Ltd.
Drapers' Company.	Mander Bros., Ltd.	Troughton & Young, Ltd.
Eastman & Son.	Manu-Marble Co.	Waygood-Otis, Ltd.
Estler Bros., Ltd.	Maple & Co., Ltd.	White, John P., & Sons, Ltd.
	Merryweather & Sons, Ltd.	Widnell & Trollope.

The names of those who helped the Propaganda Committee during the years between its establishment in 1923 and the end of 1931 are printed in the Reports for 1930 and 1931.
The list does not include Members of Council or Committees of the Fund.

King Edward's Hospital Fund for London,

10 OLD JEWRY, E.C. 2.

TITLE AND CONSTITUTION.

The Fund was founded in 1897, under the title of "The Prince of Wales's Hospital Fund for London," by His late Majesty King Edward VII., then Prince of Wales, with the object of securing more efficient aid and support for the Hospitals of London and of thus commemorating the Sixtieth Anniversary of the Reign of Her Majesty Queen Victoria.

It was renamed "King Edward's Hospital Fund for London" in January 1902, after the accession of His Majesty King Edward VII.

By desire of King Edward it was incorporated under that title, and its constitution settled, by King Edward's Hospital Fund for London Act, 1907 (7 Edw. 7, Ch. lxx.).

The Governing Body under the Act consists of the President and General Council (page 1.)

His late Majesty King Edward VII was President of the Fund, while Prince of Wales, from 1897 to 1901, and was subsequently its Patron during his reign from 1901 to 1910.

His present Majesty King George V was President, as Prince of Wales, from 1901 to 1910, and is now Patron.

On April 18, 1919, His Royal Highness the Prince of Wales was appointed President of the Fund.

From June, 1910, to April, 1919, the powers of the President were exercised by three Governors appointed by His Majesty pursuant to the provisions of the Act, the Rt. Hon. James W. Lowther, Speaker of the House of Commons (now Viscount Ullswater), the late Marquess of Cambridge, and the late Viscount Iveagh.

The work of the Fund is carried on under the General Council by the standing Committees and the Officers as set out on pages 2 and 3.

RULES AS TO APPLICATIONS FOR GRANTS.

Under its present rules the Fund receives applications for grants from :

- (a) Hospitals situated within 11 miles from St. Paul's.
- (b) Convalescent Homes which are situated within these boundaries, or which, being situated outside, take a large proportion of patients from London.

The Fund does not, however, assist at present in the foundation of new institutions (except in areas where new populations have grown up since the date of the foundation of the Fund) or entertain applications from institutions which have not been in existence in a properly constituted form for a period of at least three years, or from dispensaries, nursing institutes or other institutions not possessing beds for in-patients, or from institutions for the treatment of incurables or of mental cases, or from holiday homes as distinct from convalescent homes.

All institutions applying for grants are required to publish their accounts in accordance with the Revised Uniform System of Hospital Accounts (see list of publications on the following page). A New Edition was issued in January 1926.

Every eligible Hospital applying for a grant is annually inspected on behalf of the Fund by two Visitors, a medical man and a layman in each case, specially appointed for the purpose (see page 3).

In accordance with the rule laid down by the Founder of the Fund, in order that the hospitals should derive the greatest possible amount of assistance, the Fund does not receive "letters" of admission or recommendation in return for its grants.

Applications are invited in March, and the awards are made, on the recommendation of the Distribution Committee, by the General Council in December.

Applications for grants, and all other communications, should be addressed to King Edward's Hospital Fund for London (G.P.O. Box 465A), 10 Old Jewry, E.C. 2.

METHODS AND RESULTS.

Under the active personal supervision of its Royal Presidents, the Fund has grown steadily in the scope of its work and has secured in an increasing degree the confidence and support of the public.

During the thirty-five years of its existence the Fund has distributed over £7,380,000 (including £395,000 proceeds of the Hospitals of London Combined Appeal 1922-3) to London Hospitals and to Consumption Sanatoria and Convalescent Homes taking London patients; the amount distributed in 1932 being £300,000, besides £20,000 in respect of the Pensions Scheme for Nurses and Hospital Officers.

The amount spent annually on administration since the foundation of the Fund has averaged £1 16s. 4d. per cent. of the receipts, which is less than 4½d. in every £1 received.

The League of Mercy, founded under Royal Charter in 1899, has enlisted the co-operation of thousands of small subscribers, and has contributed £484,000 to the Fund during the last thirty-four years, the contribution in 1932 being £20,000.

The Fund has, through its Committees, and through the annual inspections by its Visitors, special facilities for ascertaining the relative needs, efficiency and economy of working of the various institutions and any special circumstances affecting their claims; and it allocates its grants accordingly. Extracts from the Visitors' Reports, together with other remarks bearing on efficiency or economy, are communicated privately to the hospitals with the grants.

All important schemes of building, extension, or improvement of hospitals are submitted to the Fund and carefully scrutinised ; and, in suitable cases, special grants are made.

A Uniform System of Hospital Accounts, in co-operation with the Hospital Sunday and Hospital Saturday Funds, is prescribed, thus facilitating comparison between the financial positions of the various hospitals. The system also outlines and advocates (without prescribing) the use of such aids to economical working as Quantity Statistics, Budgeting and Costing. Economy is further encouraged by the Fund through its annual publication "The Statistical Summary", which gives particulars of the income and expenditure of each hospital and shows also the volume of work done and the unit cost of working at each. The issue of these Annual Reports has assisted the hospitals to effect considerable saving. (See list of publications below.)

The Fund has also a propaganda department, the object of which is to spread knowledge and to stimulate interest in the work of the Voluntary Hospitals of London.

Special inquiries are held from time to time, and reports published, upon questions affecting Hospitals, *e.g.*, Fire Precautions, Expenses of Charity Entertainments, Co-operative Contracts, the Out-patient Question, Pensions for Hospital Officers and Nurses, Hospitals and Recovery Branches, Ambulance Cases Disposal, Pay Beds for the middle and professional classes, the Relations between Voluntary Hospitals and Municipal Hospitals under the Local Government Act, Unoccupied Beds, Patients' Waking Hours. An Inquiry has recently been held into Out-Patient Methods as affecting suitability of patients and time of waiting (see pp. 11 and 84).

A pamphlet is published annually containing a list of pay beds at London Hospitals, the number at December 31, 1932, being 1,667 at 105 hospitals.

As the result of gifts which included £56,000 from Sir Otto Beit, £10,000 from Mr. Roger Parr, and £37,000 received through the Thank-Offering Fund, the King's Fund owns a stock of Radium which is lent by the Fund to certain Hospitals in London.

From the foregoing it will be seen that the Fund not only collects money for the voluntary hospitals, but also helps to secure that all contributions given to them are efficiently and economically employed.

PUBLICATIONS OF THE FUND.

To be obtained, except where otherwise stated, from the publishers,
Messrs. Geo. Barber & Son, Ltd., 23 Fumival Street, E.C.4.

HOSPITAL INCOME AND EXPENDITURE.

Annual Statistical Summary of the Income, Expenditure and Costs of the London Hospitals. Usually ready end of June. From King's Fund, 10 Old Jewry, E.C. 2. Price 1s. net, 1s. 5d. post free.

Annual Statistical Review of the Work and Finance of the London Hospitals. Usually ready end of July. From King's Fund, 10 Old Jewry, E.C. 2. Price 1s. net, 1s. 3d. post free.

The Statistical Review and Statistical Summary are sent free by post to all contributors of £1 and over who express a desire to receive them.

The Statistical Review deals with all the hospitals taken together. The Statistical Summary contains figures relating to each separate hospital and each group of hospitals.

For each year from 1908 to 1928 these two parts were published together as "Statistical Report on the Income and Expenditure of London Hospitals." Price 2s. 6d. net, 2s. 9d. post free.

The Reports on Expenditure began with the year 1908. The Analysis of Income was first added in the Report on the year 1921. A new series began with the Report on 1926.

HOSPITAL ACCOUNTS AND STATISTICS.

The Revised Uniform System of Hospital Accounts (in conjunction with the Metropolitan Hospital Sunday Fund and the Hospital Saturday Fund). Fourth Edition, extended and revised, January, 1926 (with Appendices on Methods of Internal Control of Expenditure and other matters) and Supplements Fiii 1/29 and Fiii 1/31. Price 5s. net, 5s. 4d. post free.

Index of Classification of Items of Expenditure (for use with Revised Uniform System of Hospital Accounts). New edition, 1926. Price 1s. net, 1s. 2d. post free.

Memorandum on Quantity Statistics. Price 6d. net, 7d. post free.

Accounts for Small Hospitals, based on the Revised Uniform System of Hospital Accounts, 1928. Price 2s. net, 2s. 2d. post free.

PENSIONS FOR HOSPITAL OFFICERS AND NURSES.

Report of Sub-Committee appointed to consider the Question of Pensions for Hospital Officers. 1919. Price 7s. 6d. net. May be obtained also from Messrs. C. & E. Layton, 56 Farringdon Street, E.C. 4.

Draft Scheme of Pensions for Hospital Officers and for Nurses.—Memorandum prepared by a Conference composed of Representatives of King Edward's Hospital Fund for London, the British Hospitals Association, the Incorporated Association of Hospital Officers, and the College of Nursing, Ltd. K.F. 18/25. November, 1925. 1s. net, post free. A **Brief Summary** of the above. K.F. 19/25. Free.†

Outline of Scheme, as approved by the King's Fund, with Appendix on the conditions and maximum aggregate amount of special grants from the King's Fund to Hospitals in London. K.F. 18/26 and 18/26a. Revised November, 1926. 6d. net, post free.†

† The latest particulars of the scheme as adopted can be obtained from the Secretary, Federated Superannuation Scheme for Nurses and Hospital Officers, 1A, Henrietta Street, Cavendish Square, W.1.

PAY BEDS.

Report of the Pay Beds Committee on the subject of Hospital Accommodation in London for persons prepared to pay more than Ordinary Voluntary Hospital Patients. 1928. **Part I., Report and Appendices.** 1s., post free 1s. 5d. **Part II., Minutes of Evidence.** 1s., post free 1s. 5d.

***Pay Beds at Voluntary Hospitals in London.**—Pamphlet with complete list of Pay Beds at Hospitals making returns to the King's Fund. January, 1933. 3*d.* post free.

A Pay Beds Insurance Scheme for the Professional and Middle Classes.—Report of the Management Committee of the King's Fund on the Scheme. May, 1930. K.F. 34/30. Free.

THE OUT-PATIENT QUESTION.

***Out-Patient Methods.**—REPORT OF THE COMMITTEE APPOINTED TO INQUIRE INTO OUT-PATIENT METHODS AT LONDON VOLUNTARY HOSPITALS AS AFFECTING SUITABILITY OF PATIENTS AND TIME OF WAITING (Chairman, the Earl of Onslow). December, 1932.—Price 1*s.* 6*d.* net, 1*s.* 9*d.* post free.

***Out-Patient Arrangements.**—APPOINTMENT OF COMMITTEE TO HELP TO CARRY OUT THE RECOMMENDATIONS OF THE OUT-PATIENT COMMITTEE. January, 1933. (Chairman, Sir John Rose Bradford).—Free.

VARIOUS.

Hospitals and Medical Schools.—REPORT OF THE COMMITTEE APPOINTED TO INQUIRE INTO THE FINANCIAL RELATIONS BETWEEN HOSPITALS AND MEDICAL SCHOOLS IN LONDON. 1905.—Price 2*s.* net, 2*s.* 4*d.* post free.

Charity Entertainments.—REPORT OF SUB-COMMITTEE APPOINTED TO CONSIDER THE QUESTION OF THE EXPENSES OF CHARITY ENTERTAINMENTS. 1909.—Price 3*d.* post free.

Ambulance Cases Disposal.—REPORT OF A SPECIAL COMMITTEE. (Chairman, Sir William Collins). 1924.—Price 1*s.* 4*d.* post free.

Fire Precautions at Hospitals.—MEMORANDUM PREPARED BY THE MANAGEMENT COMMITTEE FOR THE INFORMATION OF HOSPITAL COMMITTEES. 1926.—Price 6*d.* post free.

Specimen Forms of Tender, 1927.—Price 2*s.* 6*d.* net, post free.

The Relations between Voluntary Hospitals and Municipal Hospitals under the Local Government Bill, prepared by the Voluntary Hospitals (Local Government Bill) Committee of the King's Fund. 1929. K.F. 14/29. Price 3*d.* net, 4*d.* post free.

Memorandum on the Powers and Duties of Local Authorities in the matter of Hospital Accommodation.—Prepared for the King's Fund by Mr. A. M. Trustram Eve (of the Inner Temple, Barrister-at-Law). 1930. K.F. 27/30. Price 1*s.* net, 1*s.* 1*d.* post free.

Radium.—REPORT OF DISTRIBUTION COMMITTEE ON THE ALLOCATION OF SIR OTTO BEIT'S GIFT OF RADIUM, to June, 1929. K.F. 24/29. Free, from King's Fund.

REPORT OF DISTRIBUTION COMMITTEE ON THE SECOND ALLOCATION OF RADIUM. Dec., 1930. K.F. 54/30. Free, from King's Fund.

* Indicates a recent addition to the List.

Unoccupied Beds.—REPORT BY HOSPITAL ECONOMY COMMITTEE ON UNOCCUPIED BEDS. July, 1930.—Price 1s. net, 1s. 3½d. post free, from King's Fund.

Patients' Waking Hours.—REPORT OF SUB-COMMITTEE OF DISTRIBUTION COMMITTEE ON PATIENTS' WAKING HOURS IN LONDON VOLUNTARY HOSPITALS. May, 1931.—Price 6d. net, post free.

PAMPHLETS.

(King's Fund, 10 Old Jewry, E.C. 2. Free.)

The London Voluntary Hospitals and the Overseas Dominions, by the late Sir Sidney Russell Wells, the Presidents of the Royal Colleges, and the Deans of the Medical Schools.

Why a Modern Hospital Costs so Much.

The King's Fund and the Voluntary Hospitals. Some Notable Sayings.

Our Voluntary Hospitals : Their Value to the Nation.

King Edward's Hospital Fund for London : Its Foundation, Growth and Present Activities.

The National Crisis and the Voluntary Hospitals.

***The Hospitals in the last Five Years**, being a brief review of work and finance of the London Voluntary Hospitals, 1928-1932.

* Indicates a recent addition to the List.

SOME FACTS ABOUT THE HOSPITALS ON THE BOOKS OF THE KING'S FUND.

Number of Hospitals, 1932 ... 147 (or, counting 6 Branch Hospitals separately, 153)

General, with Medical Schools ...	12	Maternity ...	9
Other General and Cottage ...	58	Ophthalmic ...	5
For Women ...	6	For Disorders of the Nervous System ...	3
For Children ...	9	Throat, Nose and Ear ...	2
For Children (long period) ...	5	Unclassified ...	38

Total number of occupied beds, 1932 ...	14,340
Number of in-patients treated in 1932 ...	260,700
Number of out-patients treated in 1932 ...	1,790,000
Expenditure on maintenance in 1932 ...	£3,725,000
Total voluntary gifts in 1932, including gifts for maintenance, for endowment and for building ...	£2,173,000

Average pre-war cost for one in-patient was about £2 per week, or £100 per year.

Average cost for one in-patient is now about £4 per week, or £200 per year.

The cost is met approximately as follows :—

Paid by patients ...	£61
Paid by public authorities... ..	14
Paid by interest, dividends, &c. ...	35
	<hr/>
	110
Balance, dependent on Voluntary Gifts ...	90
	<hr/>
Average total cost per bed per year ...	<u>£200</u>

Number of Recovery and Convalescent Homes on the books of the King's Fund in 1932 :—

Branches of Hospitals of London (including five which are wholly or partially Recovery Homes) ...	22
Other Convalescent Homes ...	56

Grants from the King's Fund, 1931 ... £320,000

SPECIAL NEEDS.—1933.

“What is now needed is that, whatever the present difficulties, people should realise that the work of the hospitals *must go on* and *must be paid for*. We must all strive to ensure that the growing needs of the hospitals may meet with an increasing measure of help from the King's Fund.”

Mr. E. R. PEACOCK, *Honorary Treasurer*, at Annual Meeting of President and General Council.

Intending Contributors are invited to forward one of the following Forms to the Honorary Secretaries,
King Edward's Hospital Fund for London, (G.P.O. Box 465A), 10 Old Jewry, E.C.2.

INCOME TAX AND SUR-TAX ON ANNUAL SUBSCRIPTION

Annual subscribers, by filling up the following form of agreement for seven years, enable the Fund to recover income tax on their subscriptions, and can themselves deduct the amount of the subscription from their sur-tax return.

For example, if a contributor who now subscribes £100 per annum enters into an agreement in the form below, filling in the figure £100, the result will be:

- (i) the subscriber sends a cheque for £100, with a certificate that he has paid income tax on the amount which, after deducting income tax, leaves £100 (i.e., with income tax at 5/- in the £, £133-6-8); the Fund can supply forms of certificate if desired;
- (ii) the King's Fund recovers the income tax from Somerset House;
- (iii) the contributor appears as a subscriber of £133-6-8;
- (iv) the contributor can deduct £133-6-8 from his return for sur-tax.

The Fund would be pleased to give further information if desired. It is sometimes possible to furnish alternative forms of agreement to meet special circumstances.

I, of
HEREBY COVENANT with KING EDWARD'S HOSPITAL FUND FOR LONDON that for a period of seven years from the date hereof or during my life whichever period shall be shorter I will pay annually to the said Fund such a sum as will after the deduction of income tax leave in the hands of the Fund the net sum of £..... (.....words) the first of such annual payments to be made on the (a).....day of.....193..... and the six subsequent annual payments to be made on the same day in each of such subsequent years all such sums to be paid from my general fund of taxed income so that I shall receive no personal or private benefit in either of the said periods from the said sums or any part thereof.

FORM OF BEQUEST

I give to KING EDWARD'S HOSPITAL FUND FOR LONDON the sum of £.....to be either expended in such manner or invested from time to time in such investments (whether authorised by the law for the time being in force for the investment of Trust Funds or not) or partly expended and partly invested as the President and General Council for the time being of the Fund shall in their absolute and uncontrolled discretion think fit. And I direct that the receipt or receipts of the Treasurer or Treasurers or acting Treasurer or Treasurers for the time being of the Fund shall be a good and sufficient discharge to my Executors.

Notes as to completion of Agreement.

- (1) The term of seven years commences from the date of signature.
- (2) The directions for filling in the dates at (a) and (b) should be carefully observed.
- (3) Signature should be placed where indicated, and the witness should sign, etc., in the spaces provided.
- (4) If the seven annual payments are to be made under Bankers' Order the date at (a) should be furnished to the Bank.
- (5) The agreement duly completed as above should be forwarded to the King's Fund as soon as signed in order that it may be stamped within the allotted time.

SOME FACTS ABOUT THE HOSPITALS ON THE BOOKS OF THE KING'S FUND.

Number of Hospitals, 1932 ... 147 (or, counting 6 Branch Hospitals separately, 153)

General, with Medical Schools ...	12	Maternity	9
Other General and Cottage ...	58	Ophthalmic	5
For Women ...	6	For Disorders of the Nervous
For Children ...	9	System	3
For Children (long period) ...	5	Throat, Nose and Ear	2
		Unclassified	38

Total number of occupied beds, 1932	14,340
Number of in-patients treated in 1932	260,700
Number of out-patients treated in 1932	1,790,000
Expenditure on maintenance in 1932	£3,725,000
Total voluntary gifts in 1932, including gifts for main- tenance, for endowment and for building	£2,173,000

Average pre-war cost for one in-patient was about £2 per week, or £100 per year.

Average cost for one in-patient is now about £4 per week, or £200 per year.

The cost is met approximately as follows :—

Paid by patients ...	£61
Paid by public authorities... ..	14
Paid by interest, dividends, &c. ...	35
	<hr/>
Balance, dependent on Voluntary Gifts ...	110
	90
	<hr/>

growing needs of the hospitals may meet with an increasing measure of help from the King's Fund."

Mr. E. R. PEACOCK, *Honorary Treasurer*, at Annual
Meeting of President and General Council.

Intending Contributors are invited to forward one of the following Forms to the Honorary Secretaries,
King Edward's Hospital Fund for London, (G.P.O. Box 465A), 10 Old Jewry, E.C.2.

INCOME TAX AND SUR-TAX ON ANNUAL SUBSCRIPTION

Annual subscribers, by filling up the following form of agreement for seven years, enable the Fund to recover income tax on their subscriptions, and can themselves deduct the amount of the subscription from their sur-tax return.

For example, if a contributor who now subscribes £100 per annum enters into an agreement in the form below, filling in the figure £100, the result will be :

- (i) the subscriber sends a cheque for £100, with a certificate that he has paid income tax on the amount which, after deducting income tax, leaves £100 (i.e., with income tax at 5/- in the £, £133-6-8) ; the Fund can supply forms of certificate if desired ;
- (ii) the King's Fund recovers the income tax from Somerset House ;
- (iii) the contributor appears as a subscriber of £133-6-8 ;
- (iv) the contributor can deduct £133-6-8 from his return for sur-tax.

The Fund would be pleased to give further information if desired. It is sometimes possible to furnish alternative forms of agreement to meet special circumstances.

I, of
HEREBY COVENANT with KING EDWARD'S HOSPITAL FUND FOR LONDON that for a period of seven years from the date hereof or during my life whichever period shall be shorter I will pay annually to the said Fund such a sum as will after the deduction of income tax leave in the hands of the Fund the net sum of £..... (.....words) the first of such annual payments to be made on the (a).....day of.....193..... and the six subsequent annual payments to be made on the same day in each of such subsequent years all such sums to be paid from my general fund of taxed income so that I shall receive no personal or private benefit in either of the said periods from the said sums or any part thereof.
IN WITNESS whereof I have hereunto set my hand and seal this (b)..... day of.....193.....

SIGNED SEALED AND DELIVERED by the above-named

In the presence of

Witness's

{ Signature.....
Address
Occupation

(Signature)

L.S.

(a) The date for the first payment should be at least one month later than the date at (b).

(b) Insert the actual date of signing.

Notes as to completion of Agreement.

- (1) The term of seven years commences from the date of signature.
- (2) The directions for filling in the dates at (a) and (b) should be carefully observed.
- (3) Signature should be placed where indicated, and the witness should sign, etc., in the spaces provided.
- (4) If the seven annual payments are to be made under Bankers' Order the date at (a) should be furnished to the Bank.
- (5) The agreement duly completed as above should be forwarded to the King's Fund as soon as signed in order that it may be stamped within the allotted time.

Intending Contributors are invited to forward one of the following Forms to the Honorary Secretaries,
King Edward's Hospital Fund for London, (G.P.O. Box 465A), 10 Old Jewry, E.C.2.

STANDING ORDER FOR BANKERS.

Date.....19
To (NAME OF BANK).....Branch.
Please pay on the.....day of.....19 to the
BANK OF ENGLAND, LONDON, E.C.2, for the credit of

“King Edward's Hospital Fund for London,”

the sum of.....and continue to pay the same amount
on the.....in each future year until further notice

£	s.	d.
---	----	----

Signature.....

Name, with Title, &c.....
(for Postal purposes)

Address.....

FORM FOR SUBSCRIPTION OR DONATION.

(For Contributors not using Bankers' Order Form.)

Date.....19

To the Honorary Secretaries,

KING EDWARD'S HOSPITAL FUND FOR LONDON,

(G.P.O. Box 465A), 10 OLD JEWRY, E.C. 2.

I beg to enclose remittance, being—

£	s.	d.
---	----	----

Annual
Subscription

£	s.	d.
---	----	----

Donation

Signature.....

Name, with Title, &c.....
(for Postal purposes)

Address.....

Cheques and Postal Orders should be made payable to
KING EDWARD'S HOSPITAL FUND, and crossed “BANK OF ENGLAND.”

All Contributions received up to the previous Thursday are advertised in the “Times” of the first
Monday in each month.

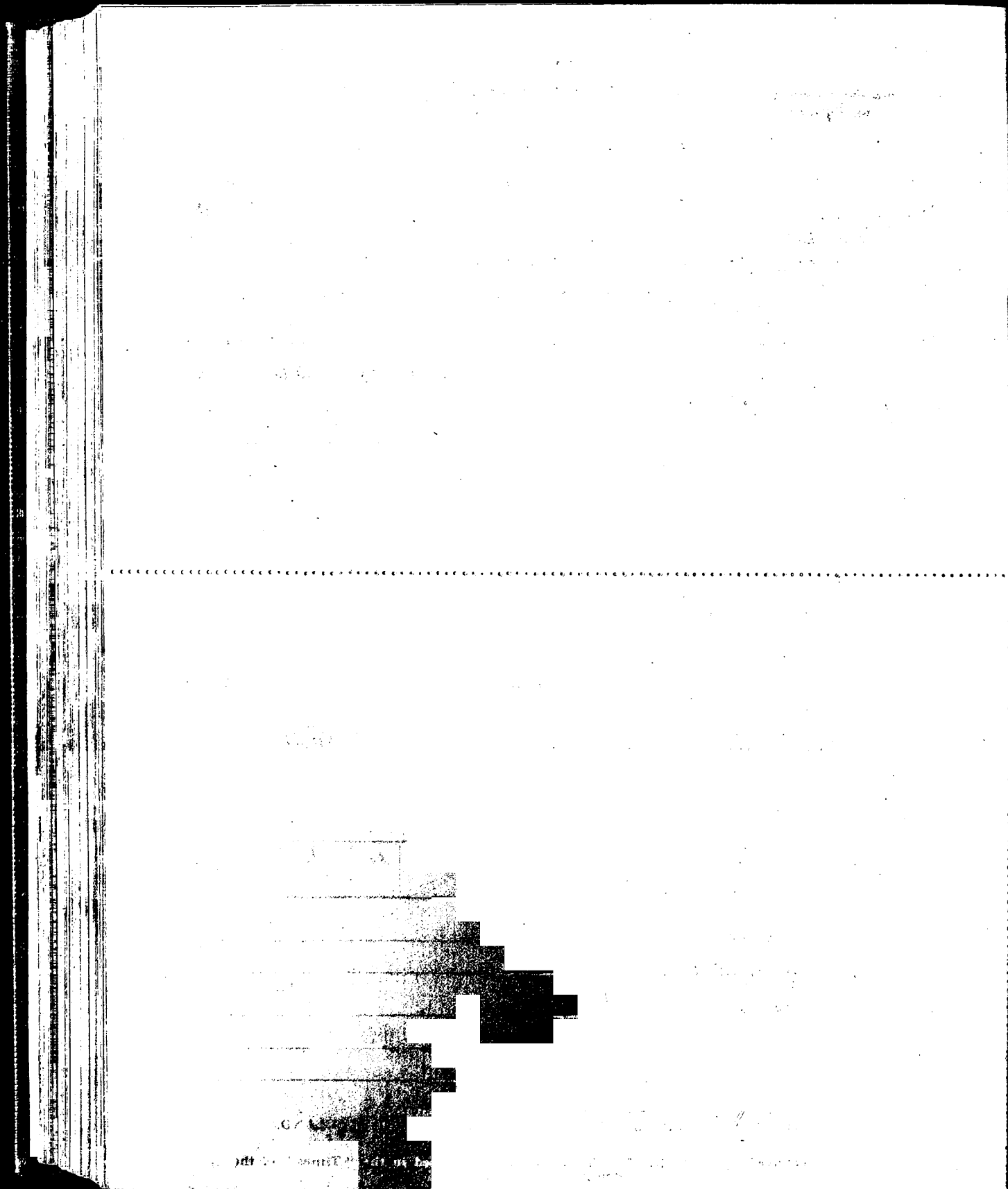

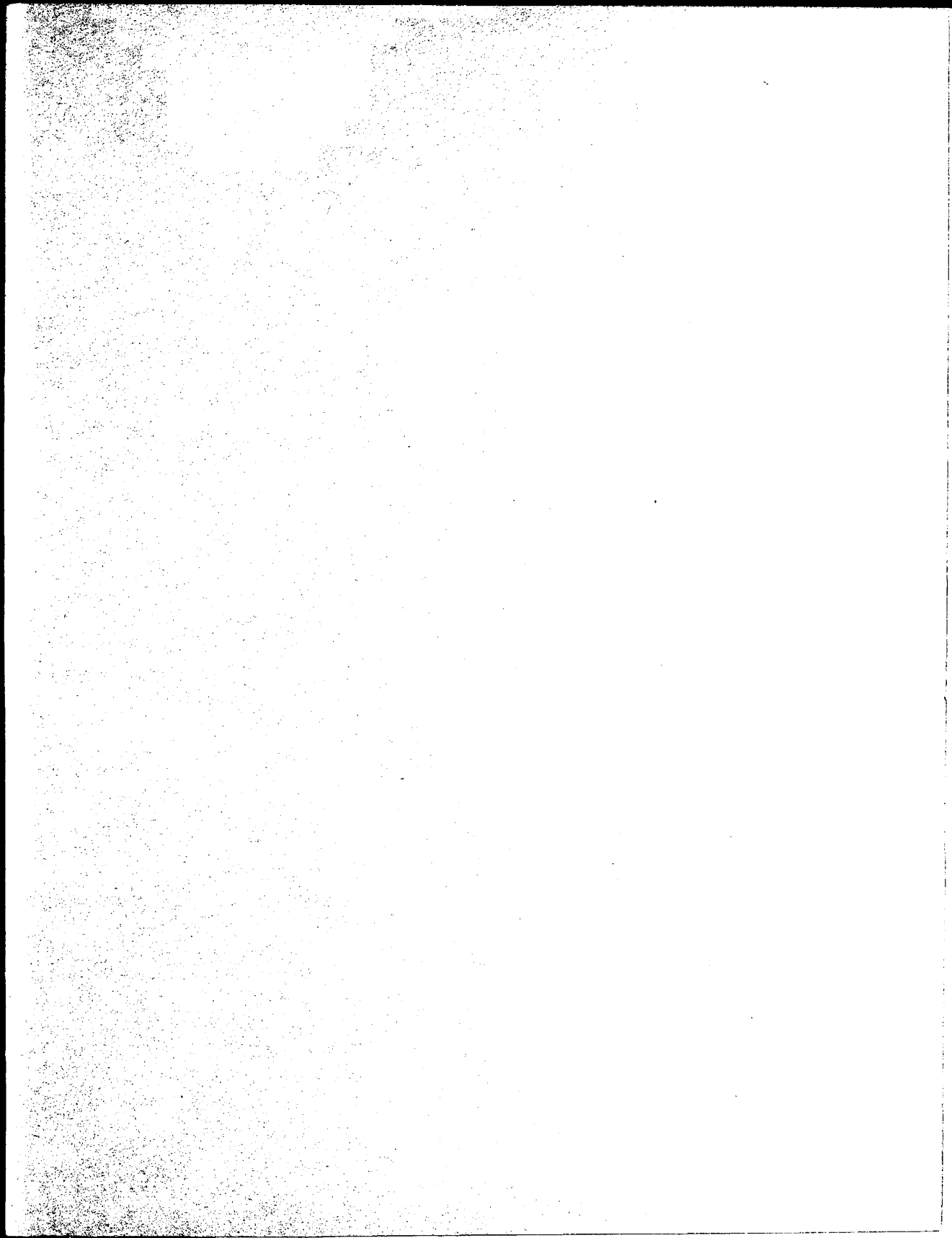

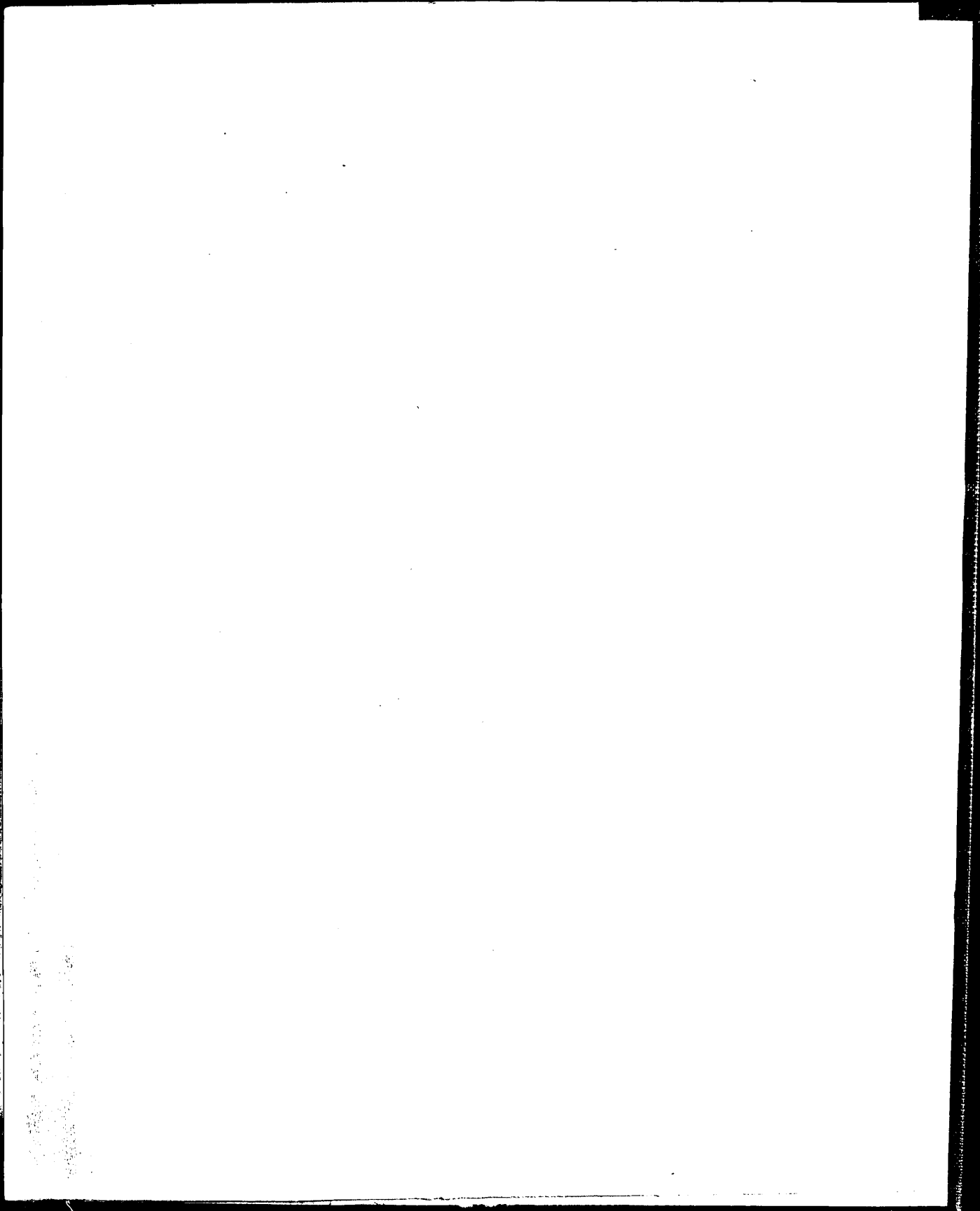



1929933866

