



King Edward's Hospital Fund for London

THIRTY-NINTH ANNUAL REPORT

January 1, 1935, to December 31, 1935

With the Compliments of the

HONORARY SECRETARIES

King Edward's Hospital Fund for London

(G.P.O. Box 465a)

10 Old Jewry, E.C. 2

Telephone :—Metropolitan 3387

Telegrams :—Engarrison Stock, London

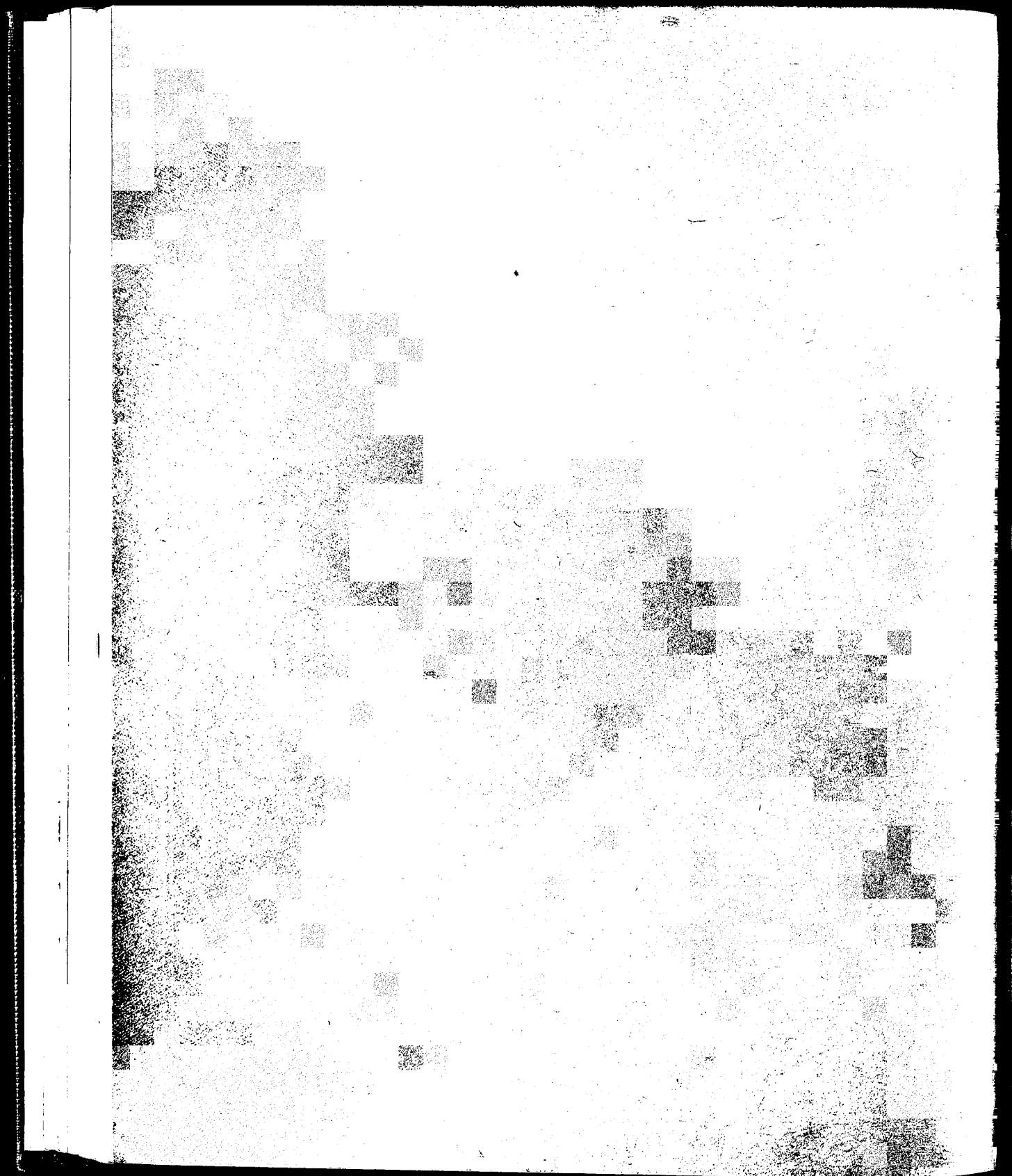



King Edward's Hospital Fund for London.

Patron HIS MAJESTY THE KING.
President H.R.H. THE DUKE OF YORK.

General Council.

THE LORD-LIEUTENANT OF THE COUNTY OF LONDON
(MARQUESS OF CREWE).
VISCOUNT HAILSHAM (THE LORD HIGH CHANCELLOR).
THE SPEAKER OF THE HOUSE OF COMMONS.
THE BISHOP OF LONDON.
THE BISHOP OF SOUTHWARK.
ARCHBISHOP HINSLEY.
REV. PRINCIPAL ALFRED E. GARVIE, D.D.
REV. OWEN S. WATKINS.
THE CHIEF RABBI.
EARL OF DONOUGHMORE.
EARL OF ONSLOW.
VISCOUNT WAKEFIELD.
THE LADY AMPHILL.
LORD STANMORE.
LORD MILDMAY OF FLETE.
LORD EBBISHAM.
LORD LUKE.
LORD MACMILLAN.
LORD WIGRAM.
LORD WARDINGTON.
HON. SIR ARTHUR STANLEY.
HON. JOHN MULHOLLAND.
THE MINISTER OF HEALTH.
THE PRESIDENT OF THE HOSPITAL SUNDAY AND HOS-
PITAL SATURDAY FUNDS (THE RT. HON. THE
LORD MAYOR).
THE CHAIRMAN OF THE COUNTY COUNCIL.
THE GOVERNOR OF THE BANK OF ENGLAND.
THE PRESIDENT OF THE ROYAL COLLEGE OF PHYSICIANS
(VISCOUNT DAWSON OF PENN).

THE PRESIDENT OF THE ROYAL COLLEGE OF SURGEONS
(SIR CUTHBERT S. WALLACE).
RT. HON. J. H. THOMAS.
SOPHY LADY HALL.
SIR GODFREY THOMAS, BT.
SIR WALTER LAWRENCE, BT.
SIR GEORGE ROBERTS, BT.
SIR EDWARD PEACOCK.
SIR COOPER PERRY.
LADY HUDSON.
SIR ALAN G. ANDERSON, M.P.
MAJ.-GEN. SIR CECIL LOWTHER.
SIR WILLIAM J. COLLINS.
SIR FREDERICK M. FRY.
SIR LEONARD COHEN.
SIR HAROLD WERNHER.
SIR HENRY L. HOPKINSON.
SIR BASIL MAYHEW.
SIR EDWARD PENTON.
WING COMDR. SIR LOUIS GREIG.
SIR ERNEST H. POOLEY.
MR. H. L. EASON.
MR. V. WARREN LOW.
PROFESSOR WINIFRED CULLIS.
MR. OLIVER N. CHADWYCK-HEALEY
MR. LIONEL DE ROTHSCHILD.
MR. PHILIP FLEMING.
DR. H. MORLEY FLETCHER.
MR. EARDLEY HOLLAND.
MR. F. W. J. JACKSON.
DR. GILBERT E. ORME.
DR. H. LETHEBY TIDY.

July, 1936.

Management Committee.

EARL OF DONOUGHMORE, *Chairman*.

SIR HAROLD WERNHER, *Vice-Chairman*.

THE CHAIRMAN OF THE FINANCE COMMITTEE (SIR EDWARD PEACOCK).
THE CHAIRMAN OF THE DISTRIBUTION COMMITTEE (SIR COOPER PERRY).

THE CHAIRMAN OF THE REVENUE COMMITTEE (LORD LUKE).
THE CHAIRMAN OF THE HOSPITAL ECONOMY COMMITTEE (MR. F. W. J. JACKSON).

And the Honorary Secretaries.

Finance Committee.

SIR EDWARD PEACOCK, *Chairman*.

LORD WARDINGTON.
HON. JOHN MULHOLLAND.
RT. HON. M. C. NORMAN.

SIR HAROLD WERNHER.
MR. LIONEL DE ROTHSCHILD.
MR. PHILIP FLEMING.

Distribution Committee.

SIR COOPER PERRY, *Chairman*.

SIR CHARLTON BRISCOE, BT.
SIR FREDERICK M. FRY.
MR. V. WARREN LOW.
MR. HUGH LETT.

CAPT. PHILIP ASTLEY.
MR. DAVID ECCLES.
DR. MORLEY FLETCHER.
DR. J. P. HEDLEY.

And the Honorary Secretaries.

Revenue Committee.

LORD LUKE, *Chairman*.

VISCOUNT WAKEFIELD.
LORD MILDMAI OF FLETE.
SOPHY LADY HALL.
SIR GEORGE ROBERTS, BT.
SIR ALAN G. ANDERSON, M.P.
SIR WILLIAM J. COLLINS.

SIR EDWARD PENTON.
WING COMDR. SIR LOUIS GREIG.
PROFESSOR WINIFRED CULLIS.
MR. PHILIP GUEDALLA.
MR. H. SAXE WYNDHAM.

And the Honorary Secretaries.

Propaganda.

LORD LUKE, *Chairman*.
THE LADY EBBISHAM.
SOPHY LADY HALL.
SIR WILLIAM H. BEVERIDGE.
LADY HUME.
MAJOR IAN HAY BEITH.
MR. WALTER G. BELL.
MRS. W. F. CHRISTIE.
REV. C. L. CRESSWELL.
MR. ANSON DYER.
PROFESSOR W. T. GORDON.
MR. PHILIP GUEDALLA.

MISS M. HORSLEY.
MR. H. C. KING.
MR. J. K. KING.
DR. L. W. G. MALCOLM.
MR. W. B. MAXWELL.
MISS N. NICKALLS.
MR. S. R. C. PLIMSOLL.
MR. CHARLES M. POWER.
MR. T. MURRAY RAGG.
MR. D. A. THOMSON.
MISS E. WILLIAMS.
MR. H. SAXE WYNDHAM.

Hospital Economy Committee.

MR. F. W. J. JACKSON, *Chairman*.

HON. JOHN MULHOLLAND.
HON. MARGARET BIGGE.
SIR GEORGE ROBERTS, BT.
MAJ.-GEN. SIR CECIL LOWTHER.

SIR BASIL E. MAYHEW.
MR. H. L. EASON.
DR. H. LETHBY TIDY.
LIEUT.-COMDR. ALFRED WILLIAMS.

And the Honorary Secretaries.

Voluntary Hospitals Parliamentary Committee.

LORD MACMILLAN, *Chairman*.

VISCOUNT DAWSON.
LORD MOYNIHAN.
HON. SIR ARTHUR STANLEY.
SIR HERBERT B. COHEN, BT.
SIR COOPER PERRY.

SIR ALAN G. ANDERSON, M.P.
SIR EDWARD PENTON.
MR. V. WARREN LOW.
MR. OLIVER N. CHADWYCK-HEALEY.
DR. ALFRED B. HOWITT, M.P.
MR. SAMUEL STOREY, M.P.

And the Honorary Secretaries.

Out-patient Arrangements Committee.

DR. MORLEY FLETCHER, *Chairman*.

DAME RACHEL CROWDY.
SIR ERNEST MORRIS.
SIR ISIDORE SALMON, M.P.
MR. ERIC PEARCE GOULD.

MR. FRANK G. HAZELL.
LT.-COL. A. P. IRWIN.
MR. R. H. P. ORDE.
LT.-COL. W. PARKES.

And the Honorary Secretaries.

Treasurer: SIR EDWARD PEACOCK.

Honorary Secretaries:

LORD LUKE, SIR LEONARD COHEN, SIR HAROLD WERNHER AND SIR ERNEST H. POOLEY.

Solicitors: MESSRS. FRESHFIELDS, LEESE AND MUNNS.

Auditors: MESSRS. DELOITTE, PLENDER, GRIFFITHS & CO.

July, 1936.

Visitors in 1935.

Medical.

MISS LOUISA GARRETT ANDERSON, M.D., B.S.
 MR. WM. GIRLING BALL, F.R.C.S.
 LADY BARRETT, M.D., M.S.
 SIR LANCELOT BARRINGTON-WARD, F.R.C.S.
 MR. G. E. BEAUMONT, M.D., F.R.C.P.
 MR. ALECK W. BOURNE, F.R.C.S.
 MR. L. S. T. BURRELL, M.D., F.R.C.P.
 MR. HILDRED CARLILL, M.D.
 PROFESSOR C. C. CHOYCE, F.R.C.S.
 MR. F. J. CLEMINSON, F.R.C.S.
 MR. LIONEL COLLEDGE, F.R.C.S.
 MR. FRANK COOK, F.R.C.S.
 MR. ZACHARY COPE, F.R.C.S.
 MR. ERIC A. CROOK, F.R.C.S.
 MR. W. McADAM ECCLES, M.S., F.R.C.S.
 MR. ARTHUR EDMUNDS, F.R.C.S.
 MR. A. TUDOR EDWARDS, F.R.C.S.
 PROFESSOR ARTHUR ELLIS, M.D.
 SIR CRISP ENGLISH, F.R.C.S.
 MR. ARTHUR EVANS, M.S., F.R.C.S.
 MR. C. H. FAGGE, M.S., F.R.C.S.
 MR. W. J. FENTON, M.D., F.R.C.P.
 MR. DOUGLAS FIRTH, M.D., F.R.C.P.
 MR. DAVID FORSYTH, M.D., F.R.C.P.
 SIR FRANCIS E. FREMANTLE, F.R.C.P., F.R.C.S., M.P.
 MR. HAROLD GARDINER-HILL, M.D., F.R.C.P.
 MR. LEWIS GLOVER, M.D.
 MR. A. HOPE GOSSE, M.D., F.R.C.P.
 MR. CHARLES B. GOULDEN, F.R.C.S.
 MR. GEORGE GRAHAM, M.D., F.R.C.P.
 MR. W. SAMPSON HANDLEY, M.S., F.R.C.S.
 MR. J. P. HEDLEY, F.R.C.P., F.R.C.S.
 MR. E. C. HUGHES, F.R.C.S.
 MR. DONALD HUNTER, M.D., F.R.C.P.
 MR. HUGH LETT, F.R.C.S.
 MR. H. MacCORMAC, M.D., F.R.C.P.
 PROFESSOR DAME LOUISE McILROY, M.D.
 MR. J. W. McNEE, M.D., F.R.C.P.
 MR. E. K. MARTIN, F.R.C.S.
 MR. WM. M. MOLLISON, F.R.C.S.
 MR. ARTHUR G. PHEAR, M.D., F.R.C.P.
 MR. HAROLD PRITCHARD, M.D., F.R.C.P.
 MR. HAROLD SPITTA, M.D.
 MR. HUGH THURSFIELD, M.D., F.R.C.P.
 MR. CECIL P. G. WAKELEY, F.R.C.S.
 MR. F. M. R. WALSHE, M.D., F.R.C.P.
 SIR WILLIAM DE C. WHEELER, F.R.C.S.I.
 MR. C. M. WILSON, M.D., F.R.C.P.
 PROFESSOR L. J. WITTS, M.D., F.R.C.P.

Lay.

MR. A. B. ASHBY.
 MISS HELEN BARLOW.
 MR. K. A. WOLFE BARRY.
 MAJOR IAN HAY BEITH.
 HON. MARGARET BIGGE.
 MR. O. N. CHADWYCK-HEALEY.
 MRS. W. F. CHRISTIE.
 SIR HERBERT B. COHEN, Bt.
 MR. REGINALD CROW.
 LORD CUNLIFFE.
 EARL OF DUDLEY.
 LIEUT.-COMDR. GEOFFREY DUVEEN.
 MR. DAVID ECCLES.
 SIR BERNARD ECKSTEIN, Bt.
 MR. C. ROCHE FINNIS.
 MR. R. H. GILLESPIE.
 REV. F. H. GILLINGHAM.
 MR. C. M. GIVEEN.
 HON. MRS. ALWYN GREVILLE.
 LT.-COL. THE HON. HENRY GUEST.
 CAPT. ERIC W. HARBORD, R.N.
 MR. F. A. JOHNSTON.
 LT.-COL. CHARLES KERR, M.P.
 HON. PATRICK KINNAIRD.
 MR. HENRY LESSER.
 MR. JULIAN G. LOUSADA.
 CAPT. THE HON. ARTHUR LOWTHER.
 MAJ.-GEN. SIR CECIL LOWTHER.
 MR. JAMES P. R. LYELL.
 MR. R. McCONNELL.
 EARL OF MALMESBURY.
 MR. O. B. MEADMORE.
 MR. JOSEPH MELLER.
 MR. E. W. MEYERSTEIN.
 SIR JOHN MURRAY.
 CAPT. ELLIS NUTTALL.
 SIR ADRIAN POLLOCK.
 SIR SAMUEL SCOTT, Bt.
 CAPT. KENNETH SHENNAN.
 LORD SOMERLEYTON.
 MISS M. E. SPARSHOTT.
 MAJOR S. STRANG-STEEL.
 SIR ANDREW T. TAYLOR.
 LT.-COL. H. E. VEREY.
 MR. ASTLEY A. VIGERS.
 MR. PHILIP S. WALEY.
 MR. HERBERT E. WEST.
 CAPT. G. R. WESTMACOTT.
 LIEUT.-COMDR. ALFRED WILLIAMS.

Secretary: MR. H. R. MAYNARD.

Assistant Secretary: MR. A. G. L. IVES.

Departmental Secretaries { Revenue Committee: MR. F. B. ELLIOT.
 Propaganda: MR. E. A. H. JAY.
 Hospital Economy Committee: MR. HUGH MACRAE.

Bankers: BANK OF ENGLAND, E.C.2.

Offices: 10 OLD JEWRY, E.C.2 (near Bank Station).

Telegrams:—"Engarrison Stock, London." Telephone:—Metropolitan 3387.

Postal Address:—King Edward's Hospital Fund for London,
 (G.P.O. Box 465A) 10 Old Jewry, E.C.2.

July, 1936.

CONTENTS.

	PAGE
ANNUAL REPORT FOR 1935	5
 MEETINGS OF PRESIDENT AND GENERAL COUNCIL :—	
DISTRIBUTION MEETING, DECEMBER 1935	16
ANNUAL MEETING, JUNE 1936	23
 REPORTS OF DISTRIBUTION COMMITTEE :—	
DISTRIBUTION TO HOSPITALS (INCLUDING RECOVERY & CONVALESCENT BRANCHES)	30
LIST OF GRANTS	34
DISTRIBUTION TO CONVALESCENT HOMES NOT ATTACHED TO HOSPITALS	45
LIST OF GRANTS	46
SILVER JUBILEE DISTRIBUTION	49
LIST OF GRANTS	52
KING'S FUND RADIUM	56
 REPORT OF REVENUE COMMITTEE :—	
HOSPITAL FINANCE IN 1935	60
WORK OF THE PROPAGANDA COMMITTEE	61
 STATEMENTS OF ACCOUNT :—	
GENERAL INCOME AND EXPENDITURE, 1935	66
BALANCE SHEET, DECEMBER 31, 1935	68
SCHEDULE TO BALANCE SHEET	70
 SUBSCRIBERS AND DONORS TO KING EDWARD'S HOSPITAL FUND, 1935	
SUMMARY OF RECEIPTS, 1935	81
CONTRIBUTORS FROM 1897 TO 1935 OF SUMS OF £100 AND UPWARDS	82
LEGACIES RECEIVED, 1897-1935	91
Do. Do. 1935	96
LIST OF THOSE WHO ASSISTED THE PROPAGANDA COMMITTEE IN 1935	97
 CONSTITUTION, ETC., OF THE KING'S FUND	
RULES AS TO APPLICATIONS FOR GRANTS	99
METHODS AND RESULTS	100
PUBLICATIONS OF THE FUND	102
SOME FACTS ABOUT THE HOSPITALS	105
 FORM OF REQUEST	
FORM OF INCOME TAX AND SUR-TAX AGREEMENT	facing page 106
STANDING ORDER FOR BANKERS	facing page 106
FORM FOR SUBSCRIPTION OR DONATION	107
 CHART SHOWING ANNUAL DISTRIBUTIONS FROM 1897 TO 1935	
	facing page 72

All Contributions received up to the previous Thursday are advertised in *The Times* of the first Monday in each month. Cheques and Postal Orders should be payable to "King Edward's Hospital Fund," and crossed "Bank of England."

Intending Contributors are invited to make use of one of the forms at the end of this Report.

Postal Address :—King Edward's Hospital Fund for London
(G.P.O. Box 465A),
10 OLD JEWRY,
LONDON, E.C. 2.

(See page 107.)

THE FOLLOWING COMMITTEE ON JANUARY 27TH, 1936 :—

King's Hospital Fund for London, the Management
George V, and their deep sense of the loss which
the

work which King Edward VII had begun, gave it
for all its various activities.

over its affairs from 1910 until the appointment
of frequent inquiries and messages of encouragement,
his

was a continual inspiration alike to the Council,
the

of an unfailing friend to the King's Fund, to the
House they exist.

His Majesty King Edward VIII, whose long years
offer him the humble assurance of their loyalty
and

THE FOLLOWING

King Edward's Hospital Fund for London for
the

ears my dear Father, as President and as Patron,
took

enabled me to gain a first-hand knowledge of its
admission and welfare with feelings of genuine and
unal

(signed) EDWARD R.I."

THE FOLLOWING, 1936 :—

London, has been pleased to appoint His Royal
Highness having been recommended by the
Lord, in accordance with the Act of Parliament.

HIS ROYAL HIGHNESS 26th, 1936, after quoting from the speech of
His

1935, gave fresh evidence
of the King's Fund, of which
five. Yet there is still

100, and one of his very
valuable gift of £20,000, of
donation. Every year the
late Majesty's constant
bring benefit to the

THE FOLLOWING RESOLUTION WAS PASSED AT A SPECIAL MEETING OF THE MANAGEMENT COMMITTEE ON JANUARY 27TH, 1936 :—

“ On behalf of the General Council and all connected with King Edward's Hospital Fund for London, the Management Committee record their profound sorrow at the death of His Majesty King George V, and their deep sense of the loss which the King's Fund has thereby sustained.

“ On becoming its President in 1901, he took up wholeheartedly the work which King Edward VII had begun, gave it for nine years his close personal attention and was intimately associated with all its various activities.

“ As its Patron during his own reign, he exercised a general supervision over its affairs from 1910 until the appointment of His present Majesty as President in 1919, and afterwards showed, by frequent inquiries and messages of encouragement, his constant personal interest in all its subsequent developments.

“ For the whole of these 35 years his concern for its welfare and progress was a continual inspiration alike to the Council, the Committees, the Officers and the Staff.

“ They therefore mourn the loss not only of a beloved Sovereign, but of an unfailing friend to the King's Fund, to the Hospitals and all who serve them, and to the sick and suffering for whose sake they exist.

“ They respectfully tender an expression of their deepest sympathy to His Majesty King Edward VIII, whose long years of work as their President will always be remembered with gratitude, and offer him the humble assurance of their loyalty and devotion.”

THE FOLLOWING GRACIOUS REPLY WAS RECEIVED FROM HIS PRESENT MAJESTY :—

“ I am deeply grateful to the General Council and to all connected with King Edward's Hospital Fund for London for the message of sympathy which they have addressed to me on this sad occasion.

“ I am well aware of the constant interest which for the last thirty-five years my dear Father, as President and as Patron, took in the activities of the Fund.

“ I am glad that my tenure of office as President since 1919 has enabled me to gain a first-hand knowledge of its administration, and I can assure you that I shall continue to watch its progress and welfare with feelings of genuine and unabated interest.

(signed) EDWARD R.I.”

THE FOLLOWING ANNOUNCEMENT WAS ISSUED FROM BUCKINGHAM PALACE ON MAY 15TH, 1936 :—

His Majesty The King, Patron of King Edward's Hospital Fund for London, has been pleased to appoint His Royal Highness The Duke of York President of the Fund, the appointment of His Royal Highness having been recommended by the Lord Chancellor, the Prime Minister and the Governor of the Bank of England, in accordance with the Act of Parliament.

HIS ROYAL HIGHNESS THE DUKE OF YORK, presiding at the Annual Meeting on June 26th, 1936, after quoting from the speech of His present Majesty to the Council in December, continued :—

“ These words, spoken as recently as December, 1935, gave fresh evidence of the interest King George never ceased to take in the King's Fund, of which he was President for nine years and Patron for twenty-five. Yet there is still later evidence which I am happy to disclose to you.

“ King George was an annual subscriber of £1,000, and one of his very last acts was to honour the King's Fund with a capital gift of £20,000, of which the income will form part of the annual distribution. Every year the accounts of the Fund will thus contain a record of His late Majesty's constant interest in its welfare, and every year his gift will bring benefit to the Hospitals of London.”

THE FOLLOWING RESOLUTION WAS PASSED AT A SPECIAL MEETING OF THE MANAGEMENT COMMITTEE ON JANUARY 27TH, 1936:—

"On behalf of the General Council and all connected with King Edward's Hospital Fund for London, the Management Committee record their profound sorrow at the death of His Majesty King George V, and their deep sense of the loss which the King's Fund has thereby sustained.

"On becoming its President in 1901, he took up wholeheartedly the work which King Edward VII had begun, gave it for nine years his close personal attention and was intimately associated with all its various activities.

"As its Patron during his own reign, he exercised a general supervision over its affairs from 1910 until the appointment of His present Majesty as President in 1919, and afterwards showed, by frequent inquiries and messages of encouragement, his constant personal interest in all its subsequent developments.

"For the whole of these 35 years his concern for its welfare and progress was a continual inspiration alike to the Council, the Committees, the Officers and the Staff.

"They therefore mourn the loss not only of a beloved Sovereign, but of an unfailing friend to the King's Fund, to the Hospitals and all who serve them, and to the sick and suffering for whose sake they exist.

"They respectfully tender an expression of their deepest sympathy to His Majesty King Edward VIII, whose long years of work as their President will always be remembered with gratitude, and offer him the humble assurance of their loyalty and devotion."

THE FOLLOWING GRACIOUS REPLY WAS RECEIVED FROM HIS PRESENT MAJESTY :—

"I am deeply grateful to the General Council and to all connected with King Edward's Hospital Fund for London for the message of sympathy which they have addressed to me on this sad occasion.

"I am well aware of the constant interest which for the last thirty-five years my dear Father, as President and as Patron, took in the activities of the Fund.

"I am glad that my tenure of office as President since 1919 has enabled me to gain a first-hand knowledge of its administration, and I can assure you that I shall continue to watch its progress and welfare with feelings of genuine and unabated interest.

(signed) EDWARD R.I."

THE FOLLOWING ANNOUNCEMENT WAS ISSUED FROM BUCKINGHAM PALACE ON MAY 15TH, 1936 :—

His Majesty The King, Patron of King Edward's Hospital Fund for London, has been pleased to appoint His Royal Highness The Duke of York President of the Fund, the appointment of His Royal Highness having been recommended by the Lord Chancellor, the Prime Minister and the Governor of the Bank of England, in accordance with the Act of Parliament.

HIS ROYAL HIGHNESS THE DUKE OF YORK, presiding at the Annual Meeting on June 26th, 1936, after quoting from the speech of His present Majesty to the Council in December, continued :—

"These words, spoken as recently as December, 1935, gave fresh evidence of the interest King George never ceased to take in the King's Fund, of which he was President for nine years and Patron for twenty-five. Yet there is still later evidence which I am happy to disclose to you.

"King George was an annual subscriber of £1,000, and one of his very last acts was to honour the King's Fund with a capital gift of £20,000, of which the income will form part of the annual distribution. Every year the accounts of the Fund will thus contain a record of His late Majesty's constant interest in its welfare, and every year his gift will bring benefit to the Hospitals of London."

CONTENTS.

ANNUAL REPORT F

MEETINGS OF PRES
DISTRIBUTION
ANNUAL ME

REPORTS OF DISTRI
DISTRIBUTION
LIST OF
DISTRIBUTION
LIST OF
SILVER JUBIL
LIST OF
KING'S FUND
REPORT OF REVENUE
HOSPITAL FIN
WORK OF THI

STATEMENTS OF ACC
GENERAL INC
BALANCE SHE
SCHEDULE TO

SUBSCRIBERS AND D
SUMMARY OF RECEI
CONTRIBUTORS FROM
LEGACIES RECEIVED,
Do. Do.
LIST OF THOSE WHO

CONSTITUTION, ETC.,
RULES AS TO APPLIC
METHODS AND RESUL
PUBLICATIONS OF THE
SOME FACTS ABOUT T

FORM OF BEQUEST .
FORM OF INCOME TAX
STANDING ORDER FOR
FORM FOR SUBSCRIPTI

CHART SHOWING ANNU

All Contributions
the first Monday in ea
Edward's Hospital Fun
Intending Contribu
Report.

Pos

King Edward's Hospital Fund for London.

ANNUAL REPORT FOR 1935.

FINANCIAL SUMMARY OF THE YEAR.

1. In 1935 the King's Fund made two distributions: the ordinary distribution, which again was £300,000; and a special distribution of £120,000 in commemoration of the Silver Jubilee of His Majesty King George V. The total for the year, after including £5,000 special grants towards expenditure on the pension scheme, was thus £425,000.

2. The ordinary distribution, for the first time since it was increased from £275,000 to £300,000 in 1932, was not fully covered by the income, and there was a deficit for the year of £7,000.

3. Of the Silver Jubilee distribution, £11,000 was provided out of the sale of seats placed at the disposal of the King's Fund by H.M. Office of Works at two Jubilee processions, and the other £109,000 out of unexpended margins of income over distribution and expenses during previous years. The resulting total of £120,000 was devoted to helping the Hospitals to carry out building improvements and extensions which had fallen into arrear since the national crisis of 1931. A larger proportion of the ordinary distribution could therefore be allocated in grants to Hospitals with maintenance deficits.

4. Among the Hospitals themselves the financial results of 1935 resembled those of each previous year since 1931. There have been maintenance deficits, some of them serious. There have been a still larger number of surpluses. In spite of an increased number of beds, there was a small net aggregate surplus. But, even at many of the Hospitals with surpluses, there was not a sufficient margin for necessary expenditure on upkeep of buildings and on improvements and extensions, though large sums have been collected for some of these purposes and many new schemes have now been put in hand.

5. By its two distributions the King's Fund was thus able to give the Hospitals special assistance towards their two principal needs, more money for maintenance and more money for capital expenditure.

KING'S FUND RECEIPTS.

6. The total receipts of the King's Fund for the year 1935, including general income, contributions earmarked for capital account, and receipts for special purposes, amounted to £335,528 15s. 2d.

7. The general receipts other than legacies were made up as follows :—

	£	s.	d.
Annual Subscriptions	23,289	5	7
Donations	27,392	4	3
League of Mercy	15,000	0	0
British Charities Association	1,500	0	0
Dividends and Interest from Investments	179,303	2	1
	<u>£246,484</u>	<u>11</u>	<u>11</u>

while general legacies amounted to £59,741 6s. 9d., making, with £14,282 6s. 3d. from the sale of seats at the Silver Jubilee processions (mainly allocated to the Silver Jubilee Distribution, but partly to the Ordinary Distribution) a total of £320,508 4s. 11d. The total receipts earmarked for capital account were £916 os. 6d. from the estate of the late Sir Julius Wernher, Bt. ; and receipts on account of income for various special purposes amounted to £14,104 9s. 9d.

8. The principal changes in income which resulted in the deficit of £6,928 were decreases of £17,500 in general legacies, which nevertheless still amounted, for the eighth successive year, to more than £58,000 ; of £5,000 in the contribution of the League of Mercy, which had been increased by special receipts during the last few years ; and of £3,500 in the amount received during the year from the British Charities Association. On the other hand, the income included £3,282 out of the proceeds of the sale of Jubilee seats and a most generous and timely gift of £15,000 from an anonymous donor who has now given £78,500 in nine separate donations during the past thirteen years.

9. A permanent increase in the income is therefore required if the distribution is to be maintained at the total to which it was raised in 1932, especially as the yield from investments is now growing less because of the fall in the value of money, and will also be reduced

because part of the reserve has been used for the Silver Jubilee distribution. Moreover, the Fund has undertaken to add to its distribution a further £2,000 a year towards the cost of District Nursing work for Hospital out-patients.

THE ORDINARY AND SILVER JUBILEE DISTRIBUTIONS.

10. The analysis of the ordinary and Silver Jubilee distribution in the year 1935 as compared with the ordinary distribution in 1934 is as follows:—

	1935	1934
Number of Hospitals receiving grants	145	146
Number of Convalescent Homes receiving grants ..	54	56
Grants to Hospitals :	£	£
For maintenance (including recovery and convalescent branches)	272,850	254,375
For extensions and improvements	24,150	42,625
Total ordinary distribution to Hospitals (including branches)	297,000	297,000
Grants to Convalescent Homes not attached to London Hospitals	3,000	3,000
Total ordinary distribution	300,000	300,000
Special grants towards expenditure under the Federated Superannuation Scheme for Nurses and Hospital Officers (final three months)	5,000	20,000
Total	305,000	320,000
Silver Jubilee distribution in aid of schemes of capital expenditure on extensions and improvements ..	120,000	—
Grand Total of Distributions	425,000	320,000

11. This analysis may be summarised as follows :—

Total for Hospitals :	£	£
For maintenance (including pensions) ..	277,850	274,375
For extensions and improvements ..	144,150	42,625
	<hr/>	<hr/>
	422,000	317,000
Total for Convalescent Homes	3,000	3,000
	<hr/>	<hr/>
Grand Total as above	£425,000	£320,000
	<hr/>	<hr/>

12. The grants of £5,000 in aid of the Hospital expenditure under the Federated Superannuation Scheme for Nurses and Hospital Officers cover the final three months of the initial period of seven years during which the King's Fund had promised assistance up to £20,000 a year. The total amount contributed by the King's Fund has been £123,967. The expenditure, which consists mostly of insurance premiums to provide for future pensions, has now become part of normal Hospital expenditure; and the increased maintenance grants rendered possible in 1935 by the Silver Jubilee distribution helped to compensate the Hospitals for the termination of the Fund's temporary grants of £20,000 a year. By December 31 the Federated scheme, which resulted from an inquiry held by the King's Fund under the chairmanship of the late Mr. W. J. H. Whittall, had been adopted by Hospitals representing 88 per cent. of the beds in London and 73 per cent. in Great Britain as a whole, and also by several institutions in the Dominions and abroad.

13. The Silver Jubilee distribution consisted, like the distribution of the Thank-offering Fund in 1929, of a considerable number of grants towards building schemes of the ordinary type, and a few large grants towards schemes of exceptional magnitude and importance, such as the complete rebuilding or reconstruction of a Hospital. The number of grants was 76, of which 46 were made towards schemes which included additional beds for in-patients. All the schemes to which substantial grants were made had, as usual, been examined by sub-committees of the Distribution Committee, who had visited the Hospitals for the purpose.

14. The reports by the Visitors, medical and lay, who inspect the Hospitals applying for grants, have again proved of great value. A revised form of report, with a note-book for use on the visits, containing a new list of points for consideration, has been prepared by a special sub-committee of the Distribution Committee.

15. The total sum distributed amongst Hospitals and Convalescent Homes during the last ten years, including all special distributions, is £3,193,417. Since the foundation of the Fund in 1897 a total net amount of £8,446,271 has been thus disbursed.

SPECIAL ITEMS AMONG THE RECEIPTS.

16. His late Majesty King George V, Patron of the Fund for nearly 26 years and previously President for 9 years, was graciously pleased to continue his annual subscription of £1,000. His Majesty King Edward, as Prince of Wales and President for nearly 17 years, and Her Majesty Queen Mary, were again pleased to subscribe generously to the Fund, as were also Their Royal Highnesses the Duke and Duchess of York, the Duke of Gloucester, the Duke of Kent, the Princess Royal, the Duke of Connaught, and other members of the Royal Family.

17. The Fund received annual subscriptions of £4,000 from the Drapers' Company, £2,000 from the Imperial Tobacco Company (of Great Britain and Ireland), Ltd., £1,548 7s. 8d. from an anonymous contributor, £1,000 from Messrs. Baring Brothers and Company, Ltd., £1,000 from the Merchant Taylors' Company, and £1,000 from "M. M." Other contributions included annual subscriptions of £625 from Lloyds Bank Ltd.; of £516 2s. 6d. from "W. C. W."; of £500 from the Clothworkers' Company and from Messrs. Morgan, Grenfell & Co.; and of £322 11s. 7d. from Mr. Philip Fleming; and donations of £1,000 from Mr. W. A. Posnett; of £525 from Viscount Wakefield; of £500 from the Goldsmiths' Company and "J. R. B."; and of £300 from the Royal Naval Benevolent Trust and from "S. D. R. S. D." The Fund also received, besides the anonymous donation of £15,000 already mentioned, two of £1,000, two of £500 and one of £425.

18. The Fund received a second very generous gift of £10,000 from Mr. Roger Parr, who gave £10,000 in 1929 to add to the Fund's stock of radium loaned to Hospitals. Mr. Parr's present donation is being used to facilitate various schemes for increasing the usefulness of this radium.

19. The contribution of the League of Mercy was £15,000, and for this sum the Council is very grateful. The Council realise that this amount is collected mainly in small subscriptions, and they much appreciate the time and energy given by the members of the League. This brings the League's total contributions up to £559,000 since its foundation in 1899.

20. The sum of £1,500 was received from the British Charities Association for distribution among London Hospitals. The total amount contributed by the Association for this purpose since 1924 is now £101,500.

21. Legacies received during the year included the following: Mr. John Arnsby Atkin, £19,400 12s. 11d., further on account of residue (making a total of £24,400 12s. 11d. received to date); Mrs. Mary Young, £17,095 on account; Mrs. Paulina Bernhardina Schnaidt, £6,103 2s. 0d., on account of residue; Mr. Henry Eskell David, £5,000; Mr. David Levy, £3,420 7s. 4d., on account of residue; Mr. Leonard William Jennings, £2,000, on

account of residue ; Commander Francis William Chaine, £1,572 16s. 1d., further on account of share of residue (making a total of £9,918 1s. 2d. received to date) ; Sir John Reeves Ellerman, Bt., £1,387 3s. 0d. ; Sir Julius Wernher, Bt., £916 os. 6d., further on account of one-twelfth share of residue left to capital (making a total sum of £365,709 15s. 4d. received to date, in addition to a legacy of £25,000 for general purposes received in 1913) ; Mrs. Jessie Ashton, £512, further on account of share of residue (making a total of £35,833 15s. 11d. received to date) ; Mr. Percy Morris, £473 7s. 6d., further on account of residue (making a total of £23,380 5s. 0d. received to date) ; Mrs. Mary A. C. Laffan, £213 1s. 2d., further on account of share of residue (making a total of £1,113 1s. 2d. received to date), and Mr. Gustav Boringier, £150, further on account of residue (making a total of £6,150 received to date).

22. The Council are very grateful to the Trustees of the estate of the late Mr. Edward Clark for a further gift of £1,000 to the Fund in the exercise of their discretionary powers (making a total of £7,000 received to date).

23. The Council desire to emphasise that the correct title of the Fund is "King Edward's Hospital Fund for London." This title should always be used in full in bequests intended for the Fund.

24. The Council are greatly indebted to H.M. Office of Works for having placed at the disposal of the Fund several thousands of seats at two of the Jubilee processions. The success of the arrangements was largely due to Sir Patrick Duff and the staff of the Department who helped in numerous ways, and to the British Charities Association which, under its Chairman Lord Luke and its Secretary Mr. Hugh Macrae, was responsible for the details, and for the sale of the seats at a profit of £14,282 6s. 3d.

EXPENSES.

25. Expenses during the year, covering all the widespread activities of the King's Fund, amounted to £15,936 7s. 5d.

SPECIAL DISTRIBUTION FOR THE BANK OF ENGLAND.

26. Early in the year the Bank of England asked the King's Fund to deal on their behalf with appeals which they might receive from London Hospitals and might forward to the Fund for the purpose. The Bank now make to the Fund an annual payment which is an increase over the amount which they had previously given for London Hospitals. This payment includes

their annual subscription towards the Fund's ordinary distribution and certain annual amounts to be continued by the Fund to four Hospitals, the balance to be allocated at the discretion of the Fund. In December the Council, acting in accordance with the previous practice of the Bank, made substantial donations to three of the building schemes for which appeals had been made to the Bank.

27. The Council greatly appreciate the confidence thus shown by the Bank of England in the King's Fund as a central distributing body, and they would be pleased to undertake the allocation of funds for other donors, either under similar schemes or as contributions to the ordinary distribution.

OTHER SPECIAL TRUSTS.

28. The following payments were made out of trust funds for special purposes outside the ordinary distribution, viz., £939 18s. 2d. to the Miller Hospital in reduction of the building debt, out of the special trust gift received in 1930; and £4,568 9s. 2d. to the Royal London Ophthalmic Hospital towards the extension of the out-patient department, being the balance of the special trust gift received in 1931. The latter grant was conditional on the Hospital raising in new money the balance needed for the same object, and this condition was fulfilled. The Fund also paid £796 10s. 6d. to the Central London Throat, Nose and Ear Hospital, under the will of the late Sir John Young, towards the maintenance of the Dame Gertrude Young Memorial Convalescent Home, bequeathed to the King's Fund and used and managed by the Hospital in accordance with the terms of the will.

DISTRIBUTION IN AID OF DISTRICT NURSING WORK FOR HOSPITAL OUT-PATIENTS.

29. Preparations were made during the year for the special distribution of £2,000 for the assistance, through the hospitals, of District Nursing work in relief of out-patient departments. Records were kept from January 1st of the attendances by District Nurses on out-patients referred to them by Hospitals.

30. As the result of experience gained during the first half of the year, it was decided that the distribution should be deferred till early in 1936, and that it should cover the whole of 1935. Various ways of simplifying the procedure were also adopted, without any departure from the principles adopted by the Council, which were that the distribution should be made through the Hospitals, and that the assistance should be given in such a way as to encourage the reference of suitable minor cases from Hospital out-patient departments to District Nursing Associations. The distribution thus helps to carry out one of the recommendations of the Out-patient Committee of 1932.*

31. The Council greatly appreciate the help given by the Hospital almoners, the Central Council for District Nursing in London, and the various District Nursing Associations.

* The distribution was made in April, 1936.

TIME-SAVING IN OUT-PATIENT DEPARTMENTS.

32. In continuation of their work on other recommendations of the Out-patient Report, the Out-patient Arrangements Committee completed in February their memorandum on "Time-Saving Methods in Hospital Out-patient Dispensaries," where patients get their medicine before leaving. They thus placed at the disposal of the Hospitals all the available information on different methods, with suggestions, under such heads as peak loads or rush hours, complicated prescriptions, internal dispensary lay-out and administration, single or double hatches, queues, seating, counts of time taken, and various minor matters. It is hoped that further reduction in out-patient waiting will result from the study of this information by the Hospitals.

33. Meantime the Committee have decided to investigate the Registration stage of out-patient procedure, which occurs at or soon after the arrival of the patients.

KING'S FUND RADIUM.

34. Several new developments are taking place in connection with the 10 grammes of radium which were purchased by the King's Fund out of the gift of Sir Otto Beit and subsequent receipts from the Thank-offering Fund and from Mr. Roger Parr, and which at the beginning of the year were on loan to 24 Hospitals.

35. These developments will be greatly assisted by the second gift of £10,000 from Mr. Roger Parr, to which reference has already been made.

36. The plans mentioned in the last Report, for visits to the Hospitals by physicists experienced in the best methods of safeguarding the radium and the hospital staffs, were duly carried out. Their reports were communicated privately to the Hospitals concerned.

37. Further action has also been taken to secure that all Hospitals holding King's Fund radium should keep follow-up records of patients in the forms prescribed by the National Radium Commission, so that, as far as possible, the whole of the experience of the use of radium at Hospitals may be made available for the systematic extension of medical knowledge.

38. Fresh steps have also been taken to obtain the best service from the Fund's radium. The records showed that at a few of the Hospitals there were not enough suitable patients for its maximum employment. The Fund decided that with part of the radium at these Hospitals a central radium pool should be created from which their normal needs could be supplied by temporary loans, and that the rest should be transferred to some Hospital where a larger stock of radium was needed for certain methods of treatment now under trial. The principle of a central radium pool under the control of the Fund can easily be extended if this is found to be desirable.

KING'S FUND PROPAGANDA.

39. The Propaganda Committee have continued to use every possible means of arousing and maintaining interest in the work of the Voluntary Hospitals, and a sense of the claim the Hospitals have on all who may benefit, directly or indirectly, by the services they render. Illustrated lectures to audiences of varying types, and the circulation of the King's Fund Film, "A Century of Hospital Progress," have helped to accomplish this object. Visits by parties of older school children to some of the leading Hospitals in London have also been arranged. The Miniature Hospital has been on view throughout the year, and has been included among subjects for educational visits recommended by the London County Council. Many thousands visited the King's Fund stand at the Ideal Home Exhibition, and literature was widely distributed. The several functions organised by the Committee, such as the Mock Trials and Specially Conducted Tours, have been the means of securing much valuable publicity for the Fund, as well as for the Hospitals.

40. The Council desire to record once more their indebtedness to the Press for help given in stimulating interest in the Hospitals and the King's Fund, and emphasising their claim to public support.

VOLUNTARY HOSPITALS (PAYING PATIENTS) BILL.

41. The Bill, promoted by the King's Fund with the co-operation of the British Hospitals Association, to give power to provide pay beds at Hospitals whose original trusts were settled before this need was foreseen, was introduced by Lord Luke in the House of Lords in February. The Bill as drafted gave the Charity Commissioners power to sanction pay bed schemes, provided that the accommodation that would otherwise be available for the sick poor in the original sense would not be diminished or restricted. Various amendments, mainly designed to give additional protection to funds and property held under existing trusts, were made on the motion of the Government, and the Bill passed the Lords in June. Owing to the early closing of the Autumn session it failed to pass the Commons, and it was re-introduced in the House of Lords in its amended form by Lord Luke in December.*

CO-OPERATION WITH OTHER AGENCIES.

42. In response to a request received from a body of Trustees, who kindly contributed £50 towards the cost of the investigation, the King's Fund inquired into the need for additional convalescent accommodation for children in London Hospitals. The results show that, among those recommended for convalescent treatment, there is a shortage of accommodation for all special types of case requiring skilled nursing or medical supervision, and also for boys between twelve and sixteen and for children under five. It also appears that more cases of other kinds would be recommended if ampler funds and accommodation were available.

* The Bill, with some minor amendments, passed both Houses in 1936 and received the Royal Assent on May 21.

43. The opinion of the King's Fund was also asked by the London Voluntary Hospitals Committee, set up under Section 13 of the Local Government Act, 1929, for consultations with the London County Council, and by the London Regional Committee of the British Hospitals Association, on a proposal to amalgamate the two Committees. The Fund welcomed the establishment of a single Committee of the kind suggested. The amalgamated Committee, known as the Voluntary Hospitals Committee, County of London, was formed in July; and the King's Fund is lending staff to the new Committee as it did to the London Voluntary Hospitals Committee.

PERSONAL.

44. At the Annual Meeting of the General Council on May 28th, 1935, to adopt the Report and Accounts for 1934, His present Majesty, then Prince of Wales, read a resolution of congratulation which, as President of the Fund, he had forwarded to His Majesty King George V on the occasion of his Silver Jubilee, and also a gracious reply which had been received. These are printed, as part of the proceedings at that meeting, in the Annual Report of the Fund for 1934.

45. In February His Royal Highness did the members of the Committees of the King's Fund (other than those serving on the Council), the Visitors, and the other principal officers, with their wives, the special honour of inviting them to an afternoon party at St. James's Palace. A very large number of guests deeply appreciated His Royal Highness's hospitality.

46. Early in the year the Council suffered a severe loss by the death of three members who were also Honorary Officers. Mr. J. H. Whitley was Chairman of the Parliamentary Committee. Sir John Rose Bradford had for many years been a member of the Distribution Committee and the Parliamentary Committee, had served on three Special Committees of Inquiry, and was Chairman of the Out-patient Arrangements Committee. Lord Somerleyton had been an Honorary Secretary ever since the foundation of the Fund by King Edward VII in 1897, and was Vice-Chairman of the Management Committee. He had been actively associated with the whole of the work of the Fund, and his death was a personal grief to all his colleagues and to every member of the staff. Resolutions passed at the time are printed in the Report for 1934 among the proceedings of the Annual Meeting of the Council.

47. The Council regret to record the deaths during the year of two other members, Cardinal Bourne and Lord Doverdale, and of two Visitors, Dr. James Collier and Dr. Theodore Thompson. They have further to express their regret at the resignations from the Council of Viscount Iveagh and Dr. Louisa Garrett Anderson.

48. Sir Leonard Cohen resigned the Chairmanship of the Hospital Economy Committee in December after fourteen years' service, but happily he will continue to serve as an Honorary Secretary and as a member of the Council and of the various Committees.

49. The Council are sorry to have lost the services of Mr. S. J. Walters, who has been compelled as the result of illness to retire after thirty years of excellent work as chief clerk.

SPECIAL NEEDS.

50. Additional income has now become necessary in order to maintain the distribution at the total of £300,000 to which it was raised in 1932, and to provide for the grants to assist the work of District Nurses in relief of Hospital out-patient departments.

51. The wishes of His late Majesty King George V were reported to the Council as recently as December last by His present Majesty, as Prince of Wales and President of the Fund, in the following terms :—

“ The King, who watches closely the progress of King Edward's Hospital Fund, has recalled the magnificent way in which it was supported by King Edward's generation and his own, and has expressed the hope that the present generation will follow their example.”

“ I feel that we must take up this challenge.”

At the end of the meeting, in what unhappily proved to be his last spoken words to the Council as their President, he added that he would like very much to emphasise his hope that more people would follow the example of the Bank of England and send large sums of money to the King's Fund, because nobody knew better how to distribute them, and this saved busy men a lot of time and trouble.

ST. JAMES'S PALACE, *June 26, 1936.*

another lay member of the Distribution Committee, it is Sir Frederick Fry. For thirty-eight years, during eleven of which he was an Honorary Secretary, he has been untiring in the service of the King's Fund. And he has now been helping with the additional and novel work involved in the District Nursing distribution.

I will now ask Sir Edward Peacock to make his financial statement.

TREASURER'S STATEMENT.

Sir EDWARD PEACOCK (the Honorary Treasurer) said that the ordinary distribution was not as yet fully covered by the income for the year. General fund legacies, which during the past seven years had never fallen below £58,000, had not yet quite reached that figure. Annual subscriptions were well maintained. Donations showed a large increase, due mainly to the very generous gift of £15,000 from the anonymous donor. But as regards income from investments, there was the new difficulty owing to the progressive fall in the rate of interest, and there was the possibility of a further reduction when certain trustee securities reached their earliest redemption dates. They would have to make up, from other sources, for these unavoidable losses of income; and an additional £2,000 was also required for the District Nursing distribution. The inclusion in the Silver Jubilee distribution of £109,000 out of sums placed to reserve in past years meant a decrease in future income from investments; and this also would have to be made up from other sources.

"For all these reasons," Sir Edward Peacock concluded, "I hope and trust that there will be a generous response to the reference made by Your Royal Highness to the claims of this Central Fund on the support of the public."

THE LEAGUE OF MERCY.

Lord MARSHALL, Honorary Treasurer of the League of Mercy, said that the difficulty of raising subscriptions was increasing in consequence of local hospital schemes, while this year the celebration of the King's Jubilee had affected the League's arrangements, and its special entertainments for securing funds had had to be deferred. But they were able to allocate to the King's Fund £15,000. This brought the total transferred to the King's Fund since the foundation of the League in 1899 to £559,034, while an additional sum of £174,927 had been allocated to Country Hospitals: a grand total of £733,961.

GRANTS TO HOSPITALS AND CONVALESCENT HOMES.

The Chairman of the Distribution Committee (Sir COOPER PERRY) presented the Report of the Committee on the Distribution to Hospitals (including Recovery and Convalescent Branches) and moved the recommendation that the list of grants and remarks be approved. (See pages 30 to 33).

Sir ERNEST POOLEY (Honorary Secretary) presented the Schedule containing the list of Awards. (see pages 34 to 44.)

The recommendations were seconded by Mr. F. W. J. JACKSON, and carried unanimously.

Sir COOPER PERRY then presented the Report of the Committee on the Distribution to Convalescent Homes not attached to particular hospitals, and moved the recommendation that the list of grants and remarks be approved (see page 45).

Sir LEONARD COHEN (Honorary Secretary) presented the Schedule containing the list of Awards. (see pages 46 to 48).

The recommendations were seconded by Sophy Lady Hall, and carried unanimously.

SILVER JUBILEE DISTRIBUTION.

The Chairman of the Distribution Committee (Sir COOPER PERRY) presented the Report of the Committee on the Silver Jubilee Distribution to Hospitals and moved the recommendation that the list of grants and remarks be approved (*see* pages 49 to 51).

Sir HAROLD WERNHER (Honorary Secretary) presented the Schedule containing the list of Awards. (*see* pages 52 to 55).

The recommendations were seconded by Wing-Commander Sir LOUIS GREIG, and carried unanimously.

DATE OF POSTING CHEQUES.

On the motion of Viscount WAKEFIELD, seconded by Mr. WARREN LOW, it was resolved that the cheques for the grants should be posted on Wednesday, December 18th.

DISTRICT NURSING DISTRIBUTION.

The Chairman of the Management Committee (the Earl of DONOUGHMORE) presented a Report of the Committee recommending that the Distribution Committee be authorised to make a distribution of £2,000 early in 1936 in aid of the work of District Nursing Associations, in accordance with the principle of the previous decision of the Council, viz., that the assistance from the King's Fund should be given in such a way as would encourage the reference of suitable minor cases from hospital out-patient departments to District Nursing Associations.

The recommendations were seconded by Dr. H. LETHEBY TIDY and carried unanimously.

ARRANGEMENTS FOR 1936.

His ROYAL HIGHNESS then said: My Lords, Ladies and Gentlemen, I now come to the arrangements for 1936. There will be a few changes of personnel. I am sorry to learn that Lord Iveagh and Dr. Louisa Garrett Anderson find themselves unable to continue their membership of the Council; and that Mr. Eardley Holland can no longer spare the time required for the arduous work of the Distribution Committee, on which he has served for eight years. We shall continue to have the benefit of his experience on the Council. I have already added Sir Alan Anderson to the Parliamentary Committee. Mr. Anson Dyer has joined the Propaganda Committee. I propose to appoint Mr. Oliver Chadwyck-Healey, who is on the Parliamentary Committee, a member of the Council. The new appointment to the Distribution Committee I will notify to the Council later on.

I will now ask Lord Donoughmore to move the delegation resolutions.

On the motion of the Chairman of the Management Committee (the Earl of DONOUGHMORE), seconded by the Rev. OWEN S. WATKINS, resolutions were approved delegating powers to the various Committees for 1936.

VOTE OF THANKS.

The GOVERNOR OF THE BANK OF ENGLAND, in proposing a vote of thanks to the Prince of Wales, spoke of the continuing inspiration and leadership of His Royal Highness and his devotion to the affairs of the King's Fund.

Mr. H. L. EASON, in seconding, said that the interest of the Prince in the voluntary hospitals of London was an inspiration to all those who had worked in them. He could assure His Royal Highness of the deep personal affection in which he was held by all the professional and nursing staffs in the hospitals and by the patients themselves. He hoped they would have the privilege for many years of serving under his Presidency in aid of the work of the voluntary hospitals.

Distribution Meeting of the President and General Council, December 17, 1935.

A MEETING of the President and General Council of King Edward's Hospital Fund for London, for the purpose of awarding grants to the Hospitals and Convalescent Homes for the present year, was held at the House of Lords on Tuesday, December 17th, 1935, at 11.30 a.m., His Royal Highness the Prince of Wales being in the Chair.

Those present were :—The Bishop of Southwark ; Rev. Owen S. Watkins ; Earl of Donoughmore ; Viscount Wakefield ; Lord Marshall of Chipstead ; Lord Ebbisham ; Lord Luke (Honorary Secretary) ; the Governor of the Bank of England, Rt. Hon. Montagu C. Norman ; the President of the Royal College of Physicians, Lord Dawson of Penn ; Sophy Lady Hall ; Sir Godfrey Thomas, Bt. ; Sir George Roberts, Bt. ; Sir Edward Peacock ; Sir Cooper Perry ; Sir Frederick M. Fry ; Sir Leonard Cohen (Honorary Secretary) ; Sir Harold Wernher (Honorary Secretary) ; Sir Edward Penton ; Wing-Commander Sir Louis Greig ; Sir Ernest Pooley (Honorary Secretary) ; Mr. H. L. Eason ; Mr. V. Warren Low ; Professor Winifred Cullis ; Mr. Eardley Holland ; Mr. F. W. J. Jackson ; Dr. Gilbert E. Orme ; Dr. H. Letheby Tidy.

Sir HAROLD WERNHER (Honorary Secretary) read the Minutes of the last meeting, held at 10, Old Jewry, E.C., on Tuesday, November 12th, 1935, and these were confirmed and signed.

LETTERS OF REGRET.

Lord LUKE (Honorary Secretary) reported letters of regret from the following :—The Lord-Lieutenant of the County of London, Marquess of Crewe ; Viscount Hailsham, the Lord High Chancellor ; the Speaker of the House of Commons, Captain Rt. Hon. E. A. Fitzroy, M.P. ; Marquess of Reading ; the Bishop of London ; Archbishop Hinsley ; Rev. Principal Alfred E. Garvie, D.D. ; the Chief Rabbi, Very Rev. J. H. Hertz, D.D. ; Earl of Onslow ; Earl of Iveagh ; the Lady Amptill ; Lord Stanmore ; Lord Mildmay of Flete ; Lord Macmillan ; Lord Wigram ; Hon. Sir Arthur Stanley ; Hon. John Mulholland ; the Minister of Health, Rt. Hon. Sir Kingsley Wood, M.P. ; the President of the Hospital Sunday and Hospital Saturday Funds, Rt. Hon. the Lord Mayor ; the Chairman of the County Council, Lord Snell ; the President of the Royal College of Surgeons, Sir Cuthbert S. Wallace ; Rt. Hon. J. H. Thomas, M.P. ; Sir Walter Lawrence, Bt. ; Lady Hudson ; Sir Alan G. Anderson, M.P. ; Major-General Sir Cecil Lowther ; Sir William J. Collins ; Sir Basil Mayhew ; Dr. Louisa Garrett Anderson ; Mr. Lionel de Rothschild ; Mr. Philip Fleming ; Dr. H. Morley Fletcher ; Mr. Henry L. Hopkinson ; Mr. J. Beaumont Pease.

THE PRINCE'S SPEECH.

HIS ROYAL HIGHNESS THE PRINCE OF WALES said :—

My Lords, Ladies and Gentlemen,—

I have first the honour to read a gracious message from His Majesty the King :—

“ BUCKINGHAM PALACE.

“ The King is indeed glad that the Council has been able to allot such a substantial sum in aid of building schemes at the Hospitals, besides maintaining the ordinary distribution.

“ It is particularly gratifying to the King that it should have proved possible to mark the Silver Jubilee of His Majesty's Reign in a manner which will directly benefit so many Hospitals.”

“ 17th December, 1935.”

The two distributions which the King's Fund is making to-day amount together to £425,000, and should be a great help to the hospitals in solving three financial problems. The first is the regular annual maintenance of a constantly increasing number of beds. The second is the raising of additional income for those hospitals which have maintenance deficits. The third is the provision of funds for bringing the buildings and equipment up-to-date, and for necessary improvements and extensions.

In the first place a substantial contribution is being made to the regular income of the hospitals. For, out of the ordinary distribution of £300,000, much the largest part goes in regular maintenance grants, repeated year by year, with only minor fluctuations according to temporary changes in the fortunes of the different hospitals.

Then the hospitals with deficits are being helped by additional grants in reduction of debt. A larger amount is being given in this way, as an indirect result of the Silver Jubilee Distribution.

Special Silver Jubilee Distribution.

But most of all the King's Fund is helping with the improvement of buildings and equipment and with extension schemes. It is towards these objects that we are making the special distribution in celebration of the Silver Jubilee year of His Majesty the King, who has been for 25 years Patron of this Fund, and was previously its President. The extra amount to be distributed is £120,000. The money comes partly from margins of income over expenditure in the past ; and partly from the sale of seats allotted to the King's Fund by His Majesty's Office of Works at the two principal Jubilee processions. No fewer than 76 grants, ranging from £10,000 to £100, are made to different schemes of capital expenditure. This in itself shows how much the hospitals are doing in the way of improving their buildings and equipment. The grants cover, of course, only a small percentage of the cost of each scheme. For the rest the hospitals must rely on the generosity and sympathy of the public, already shown by the fact that during the last five difficult years £550,000 a year has been received by hospitals in London for these purposes, in addition to £1,300,000 a year in voluntary gifts to maintenance.

It is because we are making this special distribution in aid of schemes that we can allocate more of the ordinary distribution to maintenance, and particularly to the hospitals with exceptional deficits.

Increased Income Needed.

I turn now to our income. Ever since we increased the distribution to £300,000 to meet the crisis of 1931, it has been touch and go whether we could keep this up out of annual receipts. Hitherto we have just been able to do so. This year it is still doubtful. We should like to see our way to another £7,000 before December 31st.

That we have already come so near is largely due to an anonymous donation of £15,000 : the ninth gift from the same donor during the last 13 years. We should all like to record our best thanks and appreciation to so good a friend.

We have special reason to be grateful for this gift, because we have to make up for an unavoidable decrease in some of our regular receipts. Income from investments, in particular, has necessarily suffered, and may suffer still more, from the fall in the rate of interest, due to prevailing rates of cheap money.

We certainly ought to maintain the distribution of £300,000, and even to increase it to keep pace with the growth of hospital work. At the very least, therefore, we must make up for the fall in the rate of interest by the help of new contributors.

The King's Challenge to our Generation.

The King, who watches closely the progress of King Edward's Hospital Fund, has recalled the magnificent way in which it was supported by King Edward's generation and his own, and has expressed the hope that the present generation will follow their example.

This set me looking at the figures.

Any simple comparison of the receipts would be somewhat misleading because, even at the present time, money still sometimes comes to us under wills made during the time of my Predecessors, or under their influence. But one thing is clear. During the nine years of King George's Presidency the ordinary distribution increased from £50,000 to £150,000, an average increase of £11,000 a year ; while during the subsequent 25 years, for 16 of which I have been President, it rose by 1932 to £300,000, an average increase of about £7,000 a year.

I feel that we must take up this challenge, and it seems to me that it ought to be possible, in the improving circumstances of the times, to raise the annual sum required, without competing at all with contributions to individual hospitals. It should be possible, that is, to convince enough people of the facilities which a central fund like this offers, to those who are not specially interested in any one particular hospital, and are not in a position to judge for themselves between their respective claims.

The confidence which donors already have in the King's Fund is shown by the large amounts which have been entrusted to it at various times for special distribution. The Distribution Committee give a list of these in their report on the Jubilee Distribution.

Bank of England Distribution.

The latest is the Bank of England. The Bank have increased the total which they give annually for hospitals, and have asked the King's Fund to allocate this larger sum on their behalf. This we have gladly undertaken to do, and I know I am voicing the feeling of the whole Council when I say how much we appreciate their action. A list of the grants is given in the Distribution Committee's ordinary report. We should be very pleased to do the same for other donors.

District Nursing Distribution.

Another new piece of work which we have undertaken is the special distribution, to help to pay for the services which District Nursing Associations render in relief of out-patient departments by attending cases in their homes. It is proposed that the first grants on this basis should be made early in the New Year. This is another reason why we need more money just now. We can only spare £2,000 for the purpose, but we should like to increase the amount, as soon as this can be done without diminishing the amount otherwise available for hospitals. This new kind of distribution is designed to serve two purposes : to contribute towards the solution of the out-patient problem, and to help the excellent work of District Nurses.

King's Fund Radium.

There has also been a new development in the radium work. Last June Mr. Roger Parr, who gave us £10,000 in 1929 to add to the stock of radium which the King's Fund lends to hospitals, made a second gift of £10,000 to facilitate various schemes for increasing its usefulness. Our very best thanks go to this good friend also. The schemes include the formation of a radium pool, and the provision of new apparatus for certain work which is being carried out in co-operation with the National Radium Commission.

Hospital Extensions.

One of the claims of the King's Fund to public support is that it does more than collect and distribute money. It exercises many of the functions of a central body for the hospitals of London.

The series of memoranda on Time-saving Methods in Out-patient Departments are one example. The Report of the Distribution Committee refers to two more: their inquiry into patients' waking hours; and their regular procedure for the detailed examination of building schemes. Yet another example is the paragraph in their report which draws attention to the rate at which the hospitals are providing additional beds. Nearly 1,000 have been opened since 1931, and more than 2,000 are proposed, besides pay beds and future extensions. These figures suggest two things. One is the remarkable vitality of the voluntary hospital service, which goes on growing at this rate, at a time when so many people suffer from an apparently incurable delusion that it is dead. The other is that, if the voluntary hospital service is to continue to live and grow on this scale in present-day conditions, the individual hospitals must realise that they are parts of one service, where each must have regard to the collective interests of the whole. The King's Fund, as a central body, calls their attention to the total liability involved in all these extensions.

Pay Beds.

I am glad to see that, besides all these additional beds for ordinary patients, the hospitals are adding a number of pay beds, for patients who can afford to pay suitable charges, and who need modern treatments which often can hardly be obtained except at a hospital. Beds for this purpose are a comparatively recent development, and there is still a real shortage. Most pay beds are for patients of moderate means, at charges which cover their cost. They therefore cause no expense to the general funds of the hospital. In fact, there is often a surplus, especially where a few beds for the well-to-do are included. The usefulness of the hospital to the whole community is increased, and the patients and their friends often become grateful contributors. The hospital is thus helped in its primary work for the patients in its ordinary wards, who are treated free or contribute voluntarily according to their means.

Co-operation in the Hospital Service.

That the hospitals themselves realise the need for a common policy is shown by their own action in creating a new representative central Committee, by the amalgamation of the London Voluntary Hospitals Committee and the London Regional Committee of the British Hospitals Association. The former was set up, with the assistance of the King's Fund, to consult with the London County Council on matters which concern both the voluntary hospitals and the county hospitals. The latter was the lay representative body for everything else. The King's Fund has welcomed the establishment of the new Committee, and is continuing to lend staff assistance, as it has done in the past.

The King's Fund, as a central body, is also co-operating with the British Hospitals Association in promoting the Voluntary Hospitals (Paying Patients) Bill, which has had to be introduced into the House of Lords again, because of the curtailment of the last session of the late Parliament.

Another great co-operative effort on the part of the hospitals helped and indeed largely stimulated by the King's Fund, has been the Federated Superannuation Scheme for Nurses and Hospital Officers. The first seven years, during which the King's Fund promised special grants, have now expired. The grants came to £124,000, and the scheme is now firmly established. It has been adopted by 88 per cent. of the hospitals in London, or 73 per cent. of those in Great Britain as a whole, reckoned in beds; as well as by institutions in several other parts of the world. I am pleased to hear that other important developments have been taking place.

Personal.

I have now only to thank Sir Cooper Perry, and the Distribution Committee, for the extra work of the two distributions; and also the Honorary Secretaries, Lord Luke, Sir Leonard Cohen, Sir Harold Wernher, and the one I have recently appointed, Sir Ernest Pooley. If I may specially mention

The PRINCE OF WALES, in acknowledging the vote, said that he would like very much to emphasise his hope that more people would follow the example of the Bank of England and send large sums of money to the King's Fund, because nobody knew better how to distribute them, and this saved busy men a lot of time and trouble. It had been a great privilege to be President during the Jubilee year, and he was so pleased that morning that he had been able to record the great increase in the distribution during the nine years in which His Majesty The King was his Predecessor.

The proceedings then terminated.

At the formal meeting of the General Council on January 14th, 1936, the following message from HIS ROYAL HIGHNESS THE PRINCE OF WALES, President of the Fund, was read :—

" My Lords, Ladies and Gentlemen,

" I have signed the Order appointing the members of the Council, members of Committees, and officers of King Edward's Hospital Fund for the year 1936.

" I am sorry to have to inform the Council that Sir Leonard Cohen has felt obliged, after his recent illness, to ask to be relieved of the Chairmanship of the Hospital Economy Committee. To the work of that Committee, which is very useful but largely technical, he has devoted a great amount of his time and his ability for the last 14 years. Happily he will continue to act as an Honorary Secretary, and therefore as an *ex officio* member of most of the Committees, including the Management and Distribution Committees, and of course as a member of the Council. I have appointed Mr. F. W. J. Jackson Chairman of the Hospital Economy Committee, and, as such, a member of the Management Committee.

" I have appointed the other members of the Council, members of Committees, and officers for 1936 in accordance with the announcement I made at the Council Meeting in December.

" EDWARD P.,

" President."

Annual Meeting of the President and General Council, June 26th, 1936.

THE Annual Meeting of the President and General Council of King Edward's Hospital Fund for London was held at St. James's Palace on Friday, June 26th, 1936, at 11.30 a.m., His Royal Highness the Duke of York being in the Chair.

Those present were :—Rev. Principal Alfred E. Garvie, D.D. ; Rev. Owen S. Watkins ; Earl of Donoughmore ; the Lady Ampthill ; Lord Mildmay of Flete ; Lord Ebbisham ; Lord Luke (Honorary Secretary) ; Hon. John Mulholland ; the President of the Royal College of Physicians, Lord Dawson of Penn ; the President of the Royal College of Surgeons, Sir Cuthbert S. Wallace ; Sophy Lady Hall ; Sir Walter Lawrence, Bt. ; Sir George Roberts, Bt. ; Sir Edward Peacock ; Sir Cooper Perry ; Lady Hudson ; Maj.-Gen. Sir Cecil Lowther ; Sir William J. Collins ; Sir Frederick M. Fry ; Sir Leonard Cohen (Honorary Secretary) ; Sir Harold Wernher (Honorary Secretary) ; Wing-Commander Sir Louis Greig ; Sir Ernest Pooley (Honorary Secretary) ; Mr. H. L. Eason ; Mr. V. Warren Low ; Professor Winifred Cullis ; Mr. Oliver N. Chadwyck-Healey ; Mr. Philip Fleming ; Mr. F. W. J. Jackson ; Dr. Gilbert E. Orme ; Mr. J. Beaumont Pease.

LORD LUKE (Honorary Secretary) reported that His Majesty the King had been pleased to appoint His Royal Highness the Duke of York President of the Fund, the appointment of His Royal Highness having been recommended by the Lord Chancellor, the Prime Minister and the Governor of the Bank of England, in accordance with the Act of Parliament.

SIR LEONARD COHEN (Honorary Secretary) reported that His Majesty the King had been graciously pleased to become Patron of the Fund.

SIR HAROLD WERNHER (Honorary Secretary) read the Minutes of the last meeting, held at 10, Old Jewry, E.C., on Tuesday, January 14th, 1936, and these were confirmed and signed.

SIR ERNEST POOLEY (Honorary Secretary) reported letters of regret from the following :—The Lord-Lieutenant of the County of London, Marquess of Crewe ; Viscount Hailsham, the Lord High Chancellor ; the Speaker of the House of Commons, Capt. Rt. Hon. E. A. Fitzroy, M.P. ; the Bishop of London ; the Bishop of Southwark ; Archbishop Hinsley ; the Chief Rabbi, Very Rev. J. H. Hertz, D.D. ; Earl of Onslow ; Viscount Wakefield ; Lord Stanmore ; Lord Macmillan ; Lord Wigram ; Hon. Sir Arthur Stanley ; the Minister of Health, Rt. Hon. Sir Kingsley Wood, M.P. ; the President of the Hospital Sunday and Hospital Saturday Funds, Rt. Hon. the Lord Mayor ; the Chairman of the County Council, Lord Snell ; the Governor of the Bank of England, Rt. Hon. Montagu C. Norman ; Rt. Hon. J. H. Thomas ; Sir Godfrey Thomas, Bt. ; Sir Alan G. Anderson, M.P. ; Sir Henry L. Hopkinson ; Sir Basil Mayhew ; Sir Edward Penton ; Mr. Lionel de Rothschild ; Dr. H. Morley Fletcher ; Dr. H. Letheby Tidy.

SIR LEONARD COHEN (Honorary Secretary) reported resolutions of the Management Committee, on behalf of the General Council, on the occasion of the death of His Majesty King George V, and the gracious replies received thereto. (*See inset facing page 4*).

SIR ERNEST POOLEY (Honorary Secretary) read the following resolution of condolence passed by the Management Committee, on behalf of the General Council, on the occasion of the death of Lord Marshall :—

“ That the Management Committee of King Edward's Hospital Fund for London on behalf of the General Council desire to place on record their deep regret at the death of Lord Marshall and their high appreciation of his services to the Fund as a Member of the General Council from 1908, of the Distribution Committee in 1908, of the Convalescent Homes Committee from 1909 to 1921, and of the Revenue Committee from 1922 to 1928 ; and also as Honorary Treasurer of the League of Mercy from 1926. They also recall with gratitude the service he rendered to the King's Fund when, during his term of office as Lord Mayor in 1919, he entertained His Royal Highness the Prince of Wales, then newly appointed President, and the members of the Fund to dinner at the Mansion House. The Management Committee desire also to tender to members of the family their sincere condolences in their bereavement.”

SIR HAROLD WERNHER (Honorary Secretary) reported the following Orders of Appointment signed by His Royal Highness the Duke of York as President :—

To be Members of the Distribution Committee : Mr. Hugh Lett, Mr. David Eccles, Dr. J. P. Hedley.

To be a Member of the Out-patient Arrangements Committee : Mr. Frank Hazell.

THE DUKE'S SPEECH.

THE DUKE OF YORK, addressing the Council, said :—

My Lords, Ladies and Gentlemen,—I have received a gracious message from His Majesty the King, which I propose to read :—

“ BUCKINGHAM PALACE.

“ Although I have laid down the office of President, which I had held for sixteen years, I shall continue to take a close interest in all that concerns the King's Fund and the Hospitals. I have become very familiar with its organization and its numerous activities, and I would take this opportunity of thanking the Council and all the other members of the Fund with whom I have had the pleasure of working for so long as President.

“ I am glad to learn of the progress made with several items to which I referred when presiding, for the last time, at the Council Meeting in December ; notably the completion of the first distribution in aid of District Nursing work for hospital out-patients, the passing of the Voluntary Hospitals (Paying Patients) Act, and the recent developments in connection with the Radium belonging to the Fund.

“ I am happy that my brother, who has always shown keen interest in our national welfare and deep sympathy with those who suffer, should succeed me as your President, and I know that he will receive the same loyal support that you gave me throughout my term of office.

“ EDWARD, R.I.

“ 25th June, 1936.”

It is only six weeks since the King appointed me to the post of President of King Edward's Hospital Fund. I cannot therefore address you yet, as he used to do, from personal experience of its affairs. But I know it well from the outside. I know it partly because it is so closely connected with my family, and partly also because of the reputation it has gained. And there are at least two things which I am therefore able to say.

I feel that, in appointing me President, His Majesty has both conferred on me a privilege and laid on me a responsibility.

It is a privilege because of the names of those who have held the office before me, and because of what they did for the King's Fund. King Edward VII founded it when he was Prince of Wales, and he was President for its first four years. He appealed personally for subscriptions. He collected round him a body of advisers. With their help he administered the Fund, and laid down the lines on which it has made such progress ever since. King George, as Prince of Wales, followed in his steps. The nine years of his Presidency saw a great increase both in the annual distribution and in other work for the hospitals. His present Majesty became President in 1919, and for 16 years took a full and active interest in its developments since the War. For during this period many new problems have arisen. And again and again the hospitals have needed just the kinds of help, financial and administrative, which a central body like the King's Fund is able to give.

In the Royal Family our sympathy with hospital patients, and our interest in hospital work, has long been very real and personal. As Patrons or Presidents of many individual hospitals, we see a good deal of both at first hand. But King Edward VII added something new. The Presidency of the King's Fund is a symbol, and also a practical expression, of our interest in each and all of the hospitals receiving grants. And to be appointed by the King to the office of President, in succession to the three previous Presidents, is, as I say, a great privilege.

Exceptional Powers of President.

But if the Presidency is a privilege, it is also a responsibility, because of the exceptional powers and duties of the President. Under its Act of Incorporation the King's Fund consists of two parts: the President and the General Council. The President appoints the Council, the Committees and the Officers. All Minutes, except those dealing with money, need his approval. In most matters the Council cannot do anything without him. He, in his turn, could not act without the Council; and the President has always been able to secure the co-operation of experts and representative people ready to help the hospitals by serving the King's Fund. Parliament thus ensured, for the future, the dual constitution which had already worked so well under the first two Presidents.

That it is still working well is proved, I think, by the Annual Report for 1935 and the other Reports which are before us to-day. The details are new to me. But here are some of the items.

The Work of the King's Fund.

I will take administrative subjects first, and come to finance later on. The annual distribution itself means work throughout the year. The accounts of nearly 150 hospitals are gone through. The hospitals themselves are inspected. My first act as President was to appoint this year's Visitors for the purpose. All building schemes are examined. A pension scheme for nurses and hospital officers has been started, and has been helped by special grants for its first seven years. At the request of the Bank of England, the King's Fund now allocates on its behalf its contributions to hospital appeals.

A report has been published on time-saving methods in hospital out-patient dispensaries. For the first time, a distribution has been made towards the cost of district nursing work for hospital out-patients. This also will help to reduce out-patient waiting. A Bill has been promoted in Parliament to remove obstacles to the provision of pay beds. Various methods have been adopted to make the King's Fund radium more useful to the hospitals to which it is lent. I see a reference to a second very generous gift of £10,000 from Mr. Roger Parr for this side of our work. There are reports on the financial progress of the hospitals during 1935, and on the work of our Propaganda Committee in aid of the hospitals and of the King's Fund itself.

These are only examples of the way in which the administrative work of the King's Fund as a central body has grown up under its first three Presidents.

Need for Additional Income.

I come now to the financial side of the King's Fund, as a collecting and distributing body. During the Presidency of King Edward VII the annual distribution rose to £50,000. Under King George, as Prince of Wales, it grew to £150,000. Last December, just before the present King ceased to be President, the ordinary distribution was £300,000; and there was also a special Jubilee distribution of £120,000, and pension grants of £5,000; a total of £425,000.

But here I find myself, as your new President, faced with a real difficulty. I understand that the ordinary distribution was increased to £300,000 in 1932 to help the hospitals in the national crisis. The whole of the increased amount has hitherto been provided out of current revenue. But this last year the income fell short of the outgoings by £7,000, after including a wonderful anonymous donation of £15,000. And I am told that changes in the yield of investments will cause a further decrease. A fresh effort is therefore needed in order to continue the progress which the King's Fund has made under its three previous Presidents.

This can be done if we enlist new supporters from the numerous London institutions and businesses which are now enjoying more prosperous times.

His present Majesty made it very clear in December, when he presided for the last time, that he was prepared to make this effort, and that King George wished it made. This is what he said:—

“We certainly ought to maintain the distribution of £300,000, and even to increase it to keep pace with the growth of Hospital work. At the very least, therefore, we must make up for the fall in the rate of interest by the help of new contributors.

“The King, who watches closely the progress of King Edward's Hospital Fund, has recalled the magnificent way in which it was supported by King Edward's generation and his own, and has expressed the hope that the present generation will follow their example.

“I feel that we must take up this challenge.”

Gift from King George.

These words, spoken as recently as December, 1935, gave fresh evidence of the interest King George never ceased to take in the King's Fund, of which he was President for nine years and Patron for twenty-five. Yet there is still later evidence which I am happy to disclose to you. King George was an annual subscriber of £1,000, and one of his very last acts was to honour the King's Fund with a capital gift of £20,000, of which the income will form part of the annual distribution. Every year the accounts of the Fund will thus contain a record of His late Majesty's constant interest in its welfare, and every year his gift will bring benefit to the hospitals of London.

All who help to increase our annual income, and so to maintain our annual distribution, will therefore be helping to fulfil the wishes so recently expressed by King George and by His present Majesty.

They will also be helping me personally to carry out my own desire that my term of office as President shall, like those of my predecessors, be a period of continuous progress.

ACCOUNTS FOR 1935.

SIR EDWARD PEACOCK (the Honorary Treasurer), in moving the adoption of the Accounts (*see* pages 66 to 71), expressed, on behalf of the whole Council, their appreciation of the signal honour they had received from the King, who had been graciously pleased to become its Patron and to appoint His Royal Highness as his successor in the Presidency.

In presenting the Accounts for 1935 he referred to the deficit of about £7,000, which he wished to put in its proper perspective. The distribution had been increased to £300,000 to help the hospitals in the crisis of 1932, and the remarkable thing was that so large an amount had been provided out of current income for so long. The total receipts for the year, including receipts for capital account and for special purposes, came to no less than £335,000. The grants to hospitals, including £8,464 from special funds entrusted to the Council by private donors, including the Bank of England, made a grand total of a little over £433,000. A deficit of £7,000 on the ordinary distribution in one year out of nine was not very large when compared with these figures.

As regards the future, the increased distribution of £300,000 was still needed by the hospitals. The income of the King's Fund last year included some exceptional receipts. There would be a further reduction in income from investments, partly because of the use of reserves for the Silver Jubilee Distribution and partly because of the fall in the value of money.

A considerable increase in subscriptions and donations would therefore be needed to make up these losses, to enable the King's Fund to maintain its distribution at its present figure, and to provide for the grants in aid of district nursing work for hospital out-patients.

He therefore, in the name of the Council, warmly supported His Royal Highness' appeal for a generous response to what His Majesty had referred to last December as King George's challenge to the present generation. Already there had been some increased receipts. Of these he would specially mention two, because of the source from which they came. His Royal Highness had referred to the fact that King George was an annual subscriber of £1,000. King Edward had now increased his own subscription from £200 to £1,000 and at the same time the King's Fund would receive an annual income of about £650 from King George's capital gift.

Thus those who issued the challenge had also set an example.

The motion for the adoption of the Accounts, having been seconded by the HON. JOHN MULHOLLAND, was then put and carried unanimously.

ANNUAL REPORT FOR 1935.

The Chairman of the Management Committee (THE EARL OF DONOUGHMORE) in moving the adoption of the Annual Report for 1935 (*see* pages 5 to 15), referred specially to the receipt of over £14,000 from the sale of seats to view the Jubilee procession, for which he would like to thank H.M. Office of Works and Sir Patrick Duff and the staff of the Department. It was a very helpful windfall. The passing of the Voluntary Hospitals (Paying Patients) Bill, thanks largely to the efforts of Lord

Luke in the House of Lords and Mr. Samuel Storey in the House of Commons, and the help of Lord Macmillan as Chairman of the Parliamentary Committee, and the co-operation of the British Hospitals Association, was a benefit to hospitals generally which the separate institutions could hardly have secured for themselves.

MR. PHILIP FLEMING having seconded the resolution, the Report was unanimously adopted.

DISTRICT NURSING DISTRIBUTION.

The Chairman of the Distribution Committee (SIR COOPER PERRY), presented a Report on the District Nursing Distribution of £2,000 in respect of work done for hospital out-patients in 1935 and moved the recommendations. He said that a very much larger sum than £2,000 could be usefully employed to help the nursing of out-patients, though such sum should not, of course, be taken from the total available for hospitals. Much gratitude was being expressed by hard-pressed honorary secretaries of District Nursing Associations for their grants.

SIR WILLIAM COLLINS, as Chairman of the Central Council of District Nursing in London, expressed the thanks of that body and also of the District Associations for this first distribution of £2,000 from the King's Fund, not only as an addition to their funds but also as a recognition of the valuable ancillary work the District Nursing Service did for the hospitals.

The recommendations were seconded by MR. OLIVER N. CHADWYCK-HEALEY and carried unanimously.

KING'S FUND RADIUM.

The Chairman of the Distribution Committee (SIR COOPER PERRY), then presented a Report on King's Fund Radium, and moved the recommendation that the Report be published (*see* pages 56 to 59). He referred especially to the way in which the King's Fund was working in close association with the National Radium Commission, and to the steps that were being taken to bring the radium into more continuous use and to safeguard the radium and the health of those in contact, close or distant, with it.

MR. J. BEAUMONT PEASE having seconded, the resolution was unanimously carried.

REPORT OF REVENUE AND PROPAGANDA COMMITTEES.

The Chairman of the Revenue Committee (LORD LUKE), in presenting a Report of the Committee on the Income of the King's Fund and the Hospitals and the work of the Propaganda Committee, and moving that it be published (*see* pages 60 to 64) said that he was able to give the first news of the financial fortunes of the hospitals during the preceding year. The figures were not yet complete, but taking the London hospitals as a whole, there was a substantial increase in the ordinary income over 1934, the net aggregate balance of income over expenditure was also greater, and for the first time the income and expenditure both exceeded £4,000,000. The number of hospitals with surpluses for the year again exceeded those with deficits. The deficits were often at different hospitals in different years, and it was only in very few cases that they occurred continuously at the same hospital, and then they were often due to exceptional circumstances. The King's Fund did all it could to help those hospitals.

An important development in hospital finance generally was the continued growth of the Hospital Saving Association, whose contribution to the hospitals in 1934 amounted to no less than £400,000. The total of voluntary gifts, including gifts for investment and for building, amounted in 1934, in London alone, to no less than £2,600,000.

SOPHY LADY HALL having seconded, the resolution was unanimously carried.

VOTE OF THANKS TO HIS ROYAL HIGHNESS.

LORD DAWSON OF PENN, in moving a vote of thanks to the Duke of York for presiding, said that His Royal Highness, since the commencement of his public career, had shown a constant interest in all that appertained to the welfare of the nation and especially in all that concerned hospitals. This involved sympathy towards those who were down on their luck in the time of need, and also an intimate knowledge of all that hospital work stood for, in direct benefit to patients, in the training of future doctors and nurses, and in the furtherance of new knowledge on which the welfare of the nation increasingly depended. His Royal Highness was not only their President, to whom they gave their loyal support, but as one of the nation's workers he received the tributes of their hearts, their admiration and their devotion.

LORD MILDMAY OF FLETE, in seconding the motion, said that they deplored with the whole nation the catastrophe which had compelled a change in the Presidency, but they welcomed most warmly the assumption by the Duke of York of the duties which His Majesty discharged so efficiently and so faithfully, for they well knew the extent to which His Royal Highness in his every action of life had been influenced by the very highest sense of duty.

The vote was then put and carried with acclamation.

HIS ROYAL HIGHNESS, in acknowledging the vote of thanks, said it was a very great honour to him to take over the Presidency, and he hoped to be able to discharge the duties to the best of his ability and for the benefit of the Fund. On behalf of all the members there to-day, he would congratulate Lord Dawson and Mr. Beaumont Pease on their recent honours.

The proceedings then terminated.

DISTRIBUTION COMMITTEE.

REPORT ON DISTRIBUTION TO HOSPITALS

(INCLUDING RECOVERY AND CONVALESCENT BRANCHES OF HOSPITALS).

1. The amount of the ordinary Distribution is again £300,000. The special pension grants come this year to £5,000. The special Silver Jubilee Distribution of £120,000 is also being made in aid of schemes of capital expenditure. The total amount to be distributed is thus £425,000.
2. The Silver Jubilee Distribution of £120,000 is described in a separate report, as also is the usual distribution of £3,000 to convalescent homes not attached to particular hospitals. The distribution of the other £302,000 among hospitals and their recovery and convalescent branches forms the subject of this report.
3. The number of hospitals applying for grants is 145 as against 146 in 1934, the Medical Mission of the Good Shepherd having closed.
4. As the Silver Jubilee Distribution is in aid of schemes of capital expenditure notified to the Distribution Committee before May 28, the Committee have felt justified in allocating a smaller proportion than usual of the ordinary distribution in grants for these objects, and a larger proportion in grants to maintenance. The grants recommended in aid of maintenance amount to £272,850 as compared with £254,375 in 1934 and £263,830 in 1933, the grants towards schemes of capital expenditure being £24,150 as against £42,625 last year and £33,170 the year before. The unusually large amount available for maintenance this year has been mainly allocated to the reduction of debt resulting from past deficits at hospitals which have had exceptional difficulty in coping with financial depression.
5. The pension grants of £5,000 cover the final three months of the initial period of seven years for which special grants up to a maximum of £20,000 a year were promised. There is thus a reduction of £15,000 this year in the amount received by the hospitals for this purpose, and there will be a further reduction of £5,000 in 1936. The expenditure of the hospitals on the scheme will now be regarded as having become part of their normal outgoings, which are taken into account by the Fund in making the ordinary grants.

Although the special grants of £20,000 have thus come to an end, the ordinary grants have increased during the seven years by £25,000. Nevertheless the decrease in pension grants, which differs in amount at different hospitals, has been one of the factors taken into account in allocating the extra sum available this year for maintenance grants.

6. When considering the allocation of capital grants, the Committee are greatly assisted by the knowledge derived from their detailed examination of the various schemes of extension or improvement submitted to the Fund throughout the year. All such schemes are referred to sub-committees who visit the hospitals and discuss the reasons for the schemes, and also the plans, the estimated cost of building, equipment and subsequent maintenance, and the resources from which it is anticipated that these costs will be met. The financial depression caused a decrease in the number of schemes submitted. In 1932 they fell to a minimum, and in the last two years the increase has been considerable.

7. In this connection the Distribution Committee have been impressed with the scale on which the voluntary hospitals of London have provided, or are proposing to provide, additional ordinary beds, that is, beds for patients who are treated free or who make voluntary payments according to their means, as distinct from pay beds or part pay beds available for patients who pay charges for special accommodation. In spite of the financial difficulties of the past few years, the beds have already been increased since 1931 by 995. The extension schemes which have recently been notified to the Distribution Committee will add another 2,178.

This does not include beds in schemes which are described as future, or beds which would be provided if certain hospitals were to complete the original plans for the full utilisation of their sites.

The public response to these efforts on the part of the hospitals is shown by the fact that the additional beds already provided have been maintained; that the voluntary gifts to maintenance, even during the difficult period of the last five years, averaged £1,330,000 a year apart from legacies; and that receipts for extensions and improvements of all kinds averaged £550,000 a year.

At the same time the Distribution Committee suggest that individual hospitals, when preparing schemes which they propose to submit to the Fund with a view to the issue of an appeal, or when considering how far schemes already submitted can be carried out in the near future, should take into account these aggregate figures of additional beds, and the total capital and maintenance expenditure which the voluntary hospitals of London as a whole are thus undertaking. This liability is in addition to the necessary expenditure on keeping their existing buildings and equipment up to date and carrying out essential improvements.

8. The following grants made in previous years in aid of schemes have not been applied for, and come up for consideration under the two years' rule :—

Gordon Hospital, £1,000 to extension,

Hospital for Epilepsy, £900 to extension,

London Hospital, £750 to massage department,

National Hospital Queen Square, £250 to extension,

Princess Elizabeth Hospital for Children, £1,000 to new nurses' home.

Queen's Hospital for Children, a balance of £250 out of the grant of 1928, and unapplied grants of £500 and £250 to extension of out-patient department.

St. John's Hospital, Lewisham, £150 to theatre unit.

The Committee are recommending that the grant of £1,000 to the Princess Elizabeth Hospital should be renewed and, together with the grant of £1,000 in 1934 to the same purpose, be transferred to the scheme for removal and rebuilding at Banstead Wood ; and that the other grants should be renewed.

9. The Visitors' reports on their inspections of the hospitals applying for grants have as usual been of the greatest assistance. Early in the year a joint sub-committee of the Distribution Committee and the Hospital Economy Committee revised the report form. Each Visitor is now provided with a private note book containing a list of points of interest, prepared specially for the guidance of those who are new to the work. This list is somewhat longer than before. The section dealing with out-patient departments, for example, has been enlarged as one result of the work of the Out-patient Committee of 1932 and the present Out-patient Arrangements Committee. The value of the new form has been proved by an increase this year in the number of extracts which the Committee are recommending the Council to forward privately, with the grants, for the observations of the Committees of the hospitals concerned.

10. On the question of patients' waking hours, the Visitors, as was foreshadowed last year, were asked to report specially on the reasons given by the comparatively small number of hospitals where the hour still continued to be earlier than 6 o'clock. The Visitors' comments on these will be studied by the Distribution Committee early in 1936.

11. A new subject which has engaged the attention of the Committee during the year has been the preparation for the special distribution of £2,000, decided on by the General Council in December last, in aid of the work of District Nursing Associations in relief of congestion at hospital out-patient departments. As the Council decided in November that the first distribution for this purpose should cover the whole of 1935, it will take place early in 1936, and will be dealt with in next year's report.

12. As was announced by His Royal Highness the President at the Annual Meeting in May, the Bank of England have asked the King's Fund to deal on their behalf with appeals they may

receive from London hospitals and may forward to the Fund for consideration. With this object the Bank have paid to the Fund a sum which includes their usual annual subscription to the Fund and also such annual subscriptions as have hitherto been made by them direct to certain London hospitals. In allocating the balance the Distribution Committee have followed the previous practice of the Bank, which has usually been to make a few fairly substantial donations each year, generally to specific objects such as building schemes, rather than to ordinary maintenance. The donations recommended this year make, with the annual subscriptions, a total of £2,160 10s., allocated as follows:—

(a) Annual subscriptions hitherto paid direct by the Bank:—

City of London Maternity Hospital...	...	£10	10	0	
Elizabeth Garrett Anderson Hospital	...	50	0	0	
Guy's Hospital	250	0	0	
Samaritan Free Hospital	50	0	0	
					360 10 0

(b) Donations recommended by the Distribution Committee:—

Hospital for Sick Children, towards re- building	1,000	0	0	
Royal London Ophthalmic Hospital, towards modernisation	300	0	0	
Woolwich and District War Memorial Hospi- tal, towards extension	500	0	0	
					1,800 0 0
Total				£2,160 10 0

This total, with the Bank's annual subscription to the King's Fund, represents an increase on the average amount hitherto given direct by the Bank for the benefit of London hospitals. The grants do not form part of the ordinary distribution of the King's Fund. They will be described in the reports of the hospitals as from the Bank of England, per King Edward's Hospital Fund.

13. The Committee have again to thank the Royal Naval Benevolent Trust for a contribution of £300 to the King's Fund, on behalf of the Petty Officers, Non-Commissioned Officers and Men of H.M. Navy, in appreciation of the work which the London hospitals, as a whole, do for naval men and their dependants.

For the Distribution Committee,

E. C. PERRY,

Chairman.

December 3, 1935.

DISTRIBUTION COMMITTEE.

LIST OF GRANTS RECOMMENDED TO HOSPITALS (INCLUDING RECOVERY AND CONVALESCENT BRANCHES).

NOTE.—*The Distribution Committee desire to call attention to the fact that it must not be assumed that the reduction or absence of a grant implies dissatisfaction.*

NOTE B.—*The Hospitals against which no grant appears in column 3 either had not joined the Federated Superannuation Scheme for Nurses and Hospital Officers by December 31, 1934, or had not as yet incurred any expenditure under the Scheme. (See paragraph 5 of the Report.)*

NAME OF HOSPITAL (1)	ORDINARY GRANT (2)	SPECIAL PENSIONS GRANT (3)	TOTAL GRANT (4)	REMARKS (5)
Acton Hospital	£ 1,150	£ 17	£ 1,167	Of which £100 to reduce debt, and £250 towards extension, in accordance with the scheme submitted to the Fund.*
Albany Deptford Babies' Hospital	75	—	75	
All Saints' Hospital	275	9	284	Of which £100 to deficit on removal and extension, in accordance with the scheme submitted to the Fund.*
Baby Clinic Hospital (Kensington)	125	7	132	
Beckenham Hospital	600	14	614	Of which £250 towards extension, in accordance with the scheme submitted to the Fund.*
Belgrave Hospital for Children	2,250	27	2,277	Of which £500 to reduce debt.
Bermondsey Medical Mission Hospital	100	6	106	
Bexley Cottage Hospital ...	40	—	40	
Blackheath and Charlton Hospital	200	5	205	Of which £50 towards new operating theatre, in accordance with the scheme submitted to the Fund.*
Bolingbroke Hospital	2,750	23	2,773	Of which £500 towards rebuilding and extension, in accordance with the scheme submitted to the Fund.*
Brentford Hospital	195	3	198	Of which £75 towards acquisition of adjoining site.
British Hospital for Mothers and Babies (Woolwich)	900	—	900	Of which £50 to reduce debt, and £250 towards extension, in accordance with the scheme submitted to the Fund.*

* See also list of grants from Silver Jubilee Distribution.

GRANTS RECOMMENDED BY THE DISTRIBUTION COMMITTEE—continued.

NOTE.—The Distribution Committee desire to call attention to the fact that it must not be assumed that the reduction or absence of a grant implies dissatisfaction. See also Note B on page 34.

NAME OF HOSPITAL (1)	ORDINARY GRANT (2)	SPECIAL PENSIONS GRANT (3)	TOTAL GRANT (4)	REMARKS (5)
Bromley (Kent) and District Hospital	£ 425	£ 10	£ 435	Of which £250 towards extension, in accordance with the scheme submitted to the Fund.*
Brookfield Orthopædic Hospital	25	—	25	
Carshalton and District Hospital	225	4	229	
Catholic Nursing Institute ...	20	—	20	
Central London Ophthalmic Hospital	400	23	423	
Central London Throat, Nose and Ear Hospital (including Recovery Branch at Ealing)	920	18	938	Of which £350 towards new nurses' home, in accordance with the scheme submitted to the Fund.*
Charing Cross Hospital ...	4,750	79	4,829	Of which £250 towards second stage of new nurses' home, in accordance with the scheme submitted to the Fund.*
Chelsea Hospital for Women (including Convalescent Home at St. Leonards)	1,025	39	1,064	
Cheyne Hospital for Children (including Country Branch Hospital at St. Nicholas-at-Wade)	475	7	482	Of which £25 towards recent improvements.
Children's Hospital, Hampstead	250	6	256	
City of London Hospital for Diseases of the Heart and Lungs (Victoria Park)	4,550	65	4,615	Of which £600 to reduce debt, and £200 towards new surgical wards, in accordance with the scheme submitted to the Fund.*
City of London Maternity Hospital	1,750	10	1,760	Of which £400 to reduce debt, and £100 towards recent improvements.
Clapham Maternity Hospital	225	1	226	
Connaught Hospital ...	2,300	35	2,335	Of which £200 to reduce debt, and £100 towards alterations to domestic accommodation and provision of waiting room, in accordance with the scheme submitted to the Fund.*
Croydon General Hospital ...	1,500	26	1,526	*

* See also list of grants from Silver Jubilee Distribution.

GRANTS RECOMMENDED BY THE DISTRIBUTION COMMITTEE—*continued.*

NOTE.—*The Distribution Committee desire to call attention to the fact that it must not be assumed that the reduction or absence of a grant implies dissatisfaction. See also Note B on page 34.*

NAME OF HOSPITAL (1)	ORDINARY GRANT (2)	SPECIAL PENSIONS GRANT (3)	TOTAL GRANT (4)	REMARKS (5)
Dreadnought Hospital (Seamen's) (including Albert Dock Hospital, Hospital for Tropical Diseases, Sanatorium at Liphook, and Convalescent Home at Cudham)	£ 4,045	£ —	£ 4,045	Of which £1,000 to reduce debt, and £500 towards rebuilding of Albert Dock Hospital on new site, in accordance with the scheme submitted to the Fund.*
East End Maternity Hospital	600	13	613	
East Ham Memorial Hospital	2,450	25	2,475	Of which £750 to reduce debt.*
Elizabeth Garrett Anderson Hospital (including Recovery Branch at Barnet)	2,275	33	2,308	*
Eltham and Mottingham Cottage Hospital	75	—	75	
Enfield War Memorial Hospital	300	—	300	
Evelina Hospital for Children (including Convalescent Home at Henley)	1,075	39	1,114	
Finchley Memorial Hospital	350	9	359	Of which £50 to deficit on provision of pay wards, in accordance with the scheme submitted to the Fund.*
Florence Nightingale Hospital for Gentlewomen	150	7	157	
Forest Hospital (Buckhurst Hill)	225	1	226	Of which £25 to deficit on extension of nurses' accommodation, in accordance with the scheme submitted to the Fund.*
French Hospital	350	—	350	
General Lying-in Hospital	1,250	18	1,268	Of which £100 to reduce debt, £100 to deficit on provision of theatre and isolation accommodation, in accordance with the scheme submitted to the Fund, and £100 towards provision of new lift.
German Hospital (including Convalescent Home at Hitchin)	1,030	—	1,030	Of which £200 towards additional pay beds, children's ward and nurses' accommodation, in accordance with the scheme submitted to the Fund.*
Golden Square Throat, Nose and Ear Hospital	500	20	520	

* See also list of grants from Silver Jubilee Distribution.

GRANTS RECOMMENDED BY THE DISTRIBUTION COMMITTEE—continued.

NOTE.—The Distribution Committee desire to call attention to the fact that it must not be assumed that the reduction or absence of a grant implies dissatisfaction. See also Note B on page 34.

NAME OF HOSPITAL (1)	ORDINARY GRANT (2)	SPECIAL PENSIONS GRANT (3)	TOTAL GRANT (4)	REMARKS (5)
Gordon Hospital for Rectal Diseases ...	£ 300	£ 7	£ 307	Of which £250 towards extension, in accordance with the scheme submitted to the Fund.*
Grosvenor Hospital for Women	500	—	500	
Guy's Hospital ...	12,750	278	13,028	Of which £1,250 to reduce debt, and £500 towards reconstruction and enlargement of dispensary, in accordance with a scheme to be approved by the Fund.*
Hampstead General and North-West London Hospital	3,000	22	3,022	*
Hanwell Cottage Hospital ...	200	3	203	Of which £150 towards new out-patient department, in accordance with the scheme submitted to the Fund.
Harrow and Wealdstone Hospital	650	15	665	Of which £100 to reduce debt, and £150 to deficit on provision of balcony ward, domestic accommodation and consultation block, in accordance with the scheme submitted to the Fund.*
Hendon Cottage Hospital ...	375	5	380	Of which £100 to deficit on provision of pay beds and other additions, in accordance with the scheme submitted to the Fund.*
Hornsey Central Hospital ...	500	13	513	Of which £200 towards children's ward, pay beds and extension to nurses' home, in accordance with the scheme submitted to the Fund.*
Hospital for Consumption, Brompton (including Sanatorium at Frimley)	2,250	110	2,360	Of which £500 to reduce debt, £250 to deficit on conversion of dormitories for nurses and maids, £200 towards additional surgical beds and nurses' accommodation, and £50 towards new lifts.*
Hospital for Epilepsy and Paralysis	2,250	16	2,266	
Hospital for Sick Children (including Country Branch at Tadworth)	4,750	115	4,865	Of which £1,000 towards rebuilding, in accordance with the scheme submitted to the Fund.*
Hospital for Women (Soho Square)	1,250	27	1,277	Of which £50 to reduce debt.
Hospital of St. John and St. Elizabeth	1,200	—	1,200	Of which £200 to deficit on additional pay beds and other improvements, in accordance with the schemes submitted to the Fund.*
Hostel of St. Luke ...	75	13	88	

* See also list of grants from Silver Jubilee Distribution.

GRANTS RECOMMENDED BY THE DISTRIBUTION COMMITTEE—*continued.*

NOTE.—*The Distribution Committee desire to call attention to the fact that it must not be assumed that the reduction or absence of a grant implies dissatisfaction. See also Note B on page 34.*

NAME OF HOSPITAL (1)	ORDINARY GRANT (2)	SPECIAL PENSIONS GRANT (3)	TOTAL GRANT (4)	REMARKS (5)
Infants Hospital (including Convalescent Home at Burnham)	£ 950	£ 19	£ 969	Of which £150 to deficit on extension of nurses' home, in accordance with the scheme submitted to the Fund.*
Institute of Medical Psycho- logy	75	—	75	
Invalid and Crippled Chil- dren's Society's Hospital (Canning Town) (including Convalescent Home at Shoeburyness)	975	—	975	Of which £50 to reduce debt, and £500 towards extension, in accordance with the scheme submitted to the Fund.
Invalid Children's Aid Association Heart Hos- pital (West Wickham)	375	—	375	
Italian Hospital ...	450	—	450	Of which £150 towards provision of nurses' accommodation, in accordance with the scheme submitted to the Fund.
Jewish Home of Rest ...	75	—	75	*
Jewish Maternity Hospital	350	15	365	Of which £250 towards extension, in accordance with the scheme submitted to the Fund.*
King Edward Memorial Hos- pital (Ealing)	1,450	26	1,476	Of which £250 towards improvements, in accordance with the scheme submitted to the Fund.*
King Edward VII's Hospital for Officers	300	—	300	
King George Hospital ...	3,500	29	3,529	Of which £500 towards extension, in accordance with the scheme submitted to the Fund.*
King's College Hospital ...	9,250	152	9,402	Of which £500 towards provision of pay beds, in accordance with the scheme submitted to the Fund.*
Kingston - upon - Thames Victoria Hospital	200	—	200	
London Fever Hospital ...	850	19	869	Of which £250 towards isolation block, in accordance with the scheme submitted to the Fund.*
London Homœopathic Hos- pital (including Conva- lescent Home at Eastbourne)	1,620	81	1,701	Of which £100 to deficit on recent alterations, in accordance with the scheme submitted to the Fund.*
London Hospital (including Recovery Branch at Rei- gate)	17,125	474	17,599	Of which £1,500 to reduce debt, and £500 towards extension of nurses' home, in accordance with the schemes submitted to the Fund.*

* See also list of grants from Silver Jubilee Distribution.

GRANTS RECOMMENDED BY THE DISTRIBUTION COMMITTEE—*continued.*

NOTE.—The Distribution Committee desire to call attention to the fact that it must not be assumed that the reduction or absence of a grant implies dissatisfaction. See also Note B on page 34.

NAME OF HOSPITAL (1)	ORDINARY GRANT (2)	SPECIAL PENSIONS GRANT (3)	TOTAL GRANT (4)	REMARKS (5)
London Jewish Hospital ...	£ 1,600	£ 38	£ 1,638	Of which £100 to reduce debt, and £500 towards extension, in accordance with the scheme submitted to the Fund.*
London Lock Hospital ...	850	27	877	Of which £100 to reduce debt.
Marie Curie Hospital ...	600	—	600	Of which £50 to reduce debt, and £200 towards provision of new pathological laboratory, in accordance with the scheme submitted to the Fund.
Metropolitan Hospital ...	4,750	77	4,827	Of which £250 to reduce debt, and £500 towards provision of pay beds and rebuilding theatre and casualty department, in accordance with the scheme submitted to the Fund.*
Middlesex Hospital (including Convalescent Home at Clacton)	10,850	295	11,145	*
Mildmay Memorial Hospital	250	—	250	
Mildmay Mission Hospital ...	1,200	—	1,200	Of which £200 towards purchase of site for out-patient extension, in accordance with the scheme submitted to the Fund.*
Miller General Hospital for South-East London (including Convalescent Home at Bexhill)	4,560	80	4,640	Of which £500 towards new out-patient department, in accordance with the scheme submitted to the Fund.*
Mothers' Hospital of the Salvation Army.	1,150	—	1,150	Of which £250 towards new isolation accommodation, in accordance with the scheme submitted to the Fund.*
Mount Vernon Hospital ...	2,750	11	2,761	Of which £1,000 to reduce debt, and £250 towards equipment for deep X-ray therapy.
National Hospital for Diseases of the Heart	350	18	368	
National Hospital Queen Square (including Convalescent Home at Finchley)	5,080	62	5,142	Of which £750 to reduce debt.*
National Temperance Hospital	3,050	35	3,085	Of which £550 to reduce debt, and £500 towards new maternity wing, in accordance with the scheme submitted to the Fund.*
Nelson Hospital for Wimbledon, Merton and District	1,200	—	1,200	Of which £250 to deficit on provision of maternity pay bed block, in accordance with the scheme submitted to the Fund.

* See also list of grants from Silver Jubilee Distribution.

GRANTS RECOMMENDED BY THE DISTRIBUTION COMMITTEE—*continued.*

NOTE.—*The Distribution Committee desire to call attention to the fact that it must not be assumed that the reduction or absence of a grant implies dissatisfaction. See also Note B on page 34.*

NAME OF HOSPITAL (1)	ORDINARY GRANT (2)	SPECIAL PENSIONS GRANT (3)	TOTAL GRANT (4)	REMARKS (5)
North Islington Infant Welfare Wards	£ 75	£ —	£ 75	
Norwood and District Cottage Hospital	175	—	175	
Paddington Green Children's Hospital (including Convalescent Home at Bagshot)	1,500	14	1,514	Of which £500 to reduce debt, and £100 towards recent improvements.
Phillips Memorial Homoeopathic Hospital (Bromley)	—	—	—	
Plaistow Maternity Hospital	1,550	—	1,550	Of which £250 towards nurses' home extension, in accordance with the scheme submitted to the Fund.*
Poplar Hospital for Accidents (including Convalescent Home at Walton-on-the-Naze)	510	22	532	Of which £250 to deficit on new out-patient department, in accordance with the scheme submitted to the Fund.*
Prince of Wales's General Hospital (including Convalescent Home at Nazeing)	6,570	78	6,648	Of which £1,500 to reduce debt, and £500 towards new X-ray department, in accordance with the scheme submitted to the Fund.*
Princess Beatrice Hospital ...	1,100	23	1,123	Of which £100 to reduce debt.*
Princess Elizabeth of York Hospital for Children (including Convalescent Home at Bognor)	4,520	42	4,562	Of which £1,100 to reduce debt, and £500 towards rebuilding and extension of in-patient department on new site at Banstead Wood, in accordance with the scheme submitted to the Fund.*
Princess Louise Kensington Hospital for Children	1,000	14	1,014	
Putney Hospital	400	14	414	Of which £200 towards extension, in accordance with the scheme submitted to the Fund.*
Queen Charlotte's Maternity Hospital	3,100	70	3,170	Of which £350 to reduce debt, and £500 towards rebuilding and extension on new site, in accordance with the scheme submitted to the Fund.*
Queen Mary's Hospital for the East End	5,650	51	5,701	Of which £900 to reduce debt.*
Queen's Hospital for Children (including Convalescent Home at Bexhill)	4,500	45	4,545	Of which £400 to reduce debt, and £500 towards new out-patient department, in accordance with the scheme submitted to the Fund.*
Royal Dental Hospital of London	500	11	511	Of which £150 to reduce debt.

* See also list of grants from Silver Jubilee Distribution.

GRANTS RECOMMENDED BY THE DISTRIBUTION COMMITTEE—*continued.*

NOTE.—*The Distribution Committee desire to call attention to the fact that it must not be assumed that the reduction or absence of a grant implies dissatisfaction. See also Note B on page 34.*

NAME OF HOSPITAL (1)	ORDINARY GRANT (2)	SPECIAL PENSIONS GRANT (3)	TOTAL GRANT (4)	REMARKS (5)
Royal Eye Hospital... ..	£ 1,250	£ 18	£ 1,268	Of which £500 towards rebuilding and extension, in accordance with plans to be submitted to the Fund.*
Royal Free Hospital ...	7,950	152	8,102	Of which £1,200 to reduce debt, and £250 towards new isolation accommodation and theatre dressing rooms, in accordance with the scheme submitted to the Fund.*
Royal Hospital (Richmond)	1,750	21	1,771	Of which £250 to reduce debt, and £250 towards new kitchen and other improvements, in accordance with the scheme submitted to the Fund.
Royal London Ophthalmic Hospital (including Convalescent Home at Mayfield)	3,460	66	3,526	Of which £500 towards modernisation, in accordance with the scheme submitted to the Fund.
Royal National Orthopædic Hospital (including Country Branch Hospital at Stanmore)	5,250	92	5,342	Of which £750 to reduce debt, and £1,000 towards provision of pay block, in accordance with the scheme submitted to the Fund.
Royal Northern Hospital (including Royal Chest Branch Hospital in City Road, Recovery Branch at Southgate, and Convalescent Home at Clacton)	10,050	86	10,136	Of which £1,300 to reduce debt.*
Royal Waterloo Hospital for Children and Women	3,000	26	3,026	
Royal Westminster Ophthalmic Hospital	650	19	669	
St. Andrew's Hospital Dollis Hill	800	10	810	Of which £250 towards nurses' home and annexe, in accordance with the schemes submitted to the Fund*.
St. Bartholomew's Hospital	5,500	214	5,714	*
St. Columba's Hospital ...	400	7	407	
St. George's Hospital (including Recovery and Convalescent Branch at Wimbledon)	7,780	72	7,852	Of which £700 to reduce debt.*
St. John's Hospital (Lewisham)	2,050	40	2,090	Of which £200 to reduce debt, and £250 towards new nurses' home and theatre unit, in accordance with the scheme submitted to the Fund.*

* See also list of grants from Silver Jubilee Distribution.

GRANTS RECOMMENDED BY THE DISTRIBUTION COMMITTEE—*continued.*

NOTE.—*The Distribution Committee desire to call attention to the fact that it must not be assumed that the reduction or absence of a grant implies dissatisfaction. See also Note B on page 34.*

NAME OF HOSPITAL (1)	ORDINARY GRANT (2)	SPECIAL PENSIONS GRANT (3)	TOTAL GRANT (4)	REMARKS (5)
St. John's Hospital (Twickenham)	£ 150	£ —	£ 150	
St. John's Hospital for Diseases of the Skin	200	9	209	*
St. Luke's Hospital for Ad- vanced Cases	300	—	300	
St. Mark's Hospital ...	1,000	24	1,024	Of which £500 towards new nurses' home and extension, in accordance with the scheme submitted to the Fund.*
St. Mary's Hospital ...	9,050	89	9,139	Of which £1,300 to reduce debt, and £1,000 to- wards pay bed block, in accordance with the scheme submitted to the Fund.*
St. Mary's Hospital for Women and Children (Plaistow)	2,650	22	2,672	Of which £400 to reduce debt.
St. Monica's Home Hospital	85	5	90	
St. Paul's Hospital ...	300	—	300	Of which £250 towards extension, in accordance with the scheme submitted to the Fund.
St. Peter's Hospital for Stone	600	19	619	
St. Saviour's Hospital for Ladies of Limited Means (Osnaburgh Street)	100	1	101	
St. Thomas's Hospital ...	12,500	385	12,885	Of which £1,500 to reduce debt.*
St. Thomas's Babies' Hostel	125	—	125	
Samaritan Free Hospital for Women (including Con- valescent Home at Amer- sham)	1,395	26	1,421	Of which £100 towards extension, in accordance with the scheme submitted to the Fund.*
Santa Claus Home ...	100	—	100	
Seamen's Hospital Society (see Dreadnought Hospital)				
South Eastern Hospital for Children (Sydenham)	1,200	22	1,222	Of which £200 to deficit on extension, in accordance with the scheme submitted to the Fund.*

* See also list of grants from Silver Jubilee Distribution.

GRANTS RECOMMENDED BY THE DISTRIBUTION COMMITTEE—*continued.*

NOTE.—*The Distribution Committee desire to call attention to the fact that it must not be assumed that the reduction or absence of a grant implies dissatisfaction. See also Note B on page 34.*

NAME OF HOSPITAL (1)	ORDINARY GRANT (2)	SPECIAL PENSIONS GRANT (3)	TOTAL GRANT (4)	REMARKS (5)
South London Hospital for Women	£ 2,250	£ 41	£ 2,291	Of which £500 towards extension, in accordance with the scheme submitted to the Fund.*
Stoke Newington Home Hospital for Women	150	—	150	Of which £25 towards recent improvements.
Streatham Babies' Hospital	25	—	25	
University College Hospital	9,500	151	9,651	*
Victoria Cottage Hospital (Barnet)	300	—	300	Of which £250 towards new children's ward, pay beds and nurses' accommodation, in accordance with the scheme submitted to the Fund.*
Victoria Hospital for Children (including Convalescent Home at Broadstairs)	3,000	44	3,044	Of which £150 to reduce debt, and £100 to deficit on provision of nurses' accommodation, in accordance with the scheme submitted to the Fund.*
Wembley Hospital ...	450	11	461	Of which £250 towards new nurses' home and mortuary, in accordance with the scheme submitted to the Fund.*
West End Hospital for Nervous Diseases	1,800	10	1,810	
Western Ophthalmic Hospital	400	9	409	
West London Hospital ...	6,700	44	6,744	Of which £700 to reduce debt, and £500 towards extension, in accordance with the scheme submitted to the Fund.*
Westminster Hospital ...	6,250	119	6,369	Of which £1,000 towards removal and extension, in accordance with the scheme submitted to the Fund.*
Willesden General Hospital	3,000	37	3,037	Of which £1,000 to reduce debt.*
Wilson Hospital (Mitcham)	100	6	106	
Wimbledon Hospital ...	500	—	500	
Winifred House Invalid Children's Convalescent Hospital Home	20	—	20	*

* See also list of grants from Silver Jubilee Distribution.

DISTRIBUTION COMMITTEE.

REPORT ON DISTRIBUTION TO CONVALESCENT HOMES NOT ATTACHED TO PARTICULAR HOSPITALS.

1. The President and General Council have again fixed the sum available for distribution amongst Convalescent Homes not attached to any particular Hospital in London at £3,000, being the same as last year.
2. The number of applications eligible for consideration was 54 as compared with 56 last year.
3. The Committee have continued to take into account the extent to which medical or nursing care or treatment is provided for the patients.
4. In dealing with the applications the Committee have also given attention to the question of comparative urgency of need, as shown by the audited accounts and balance-sheets of the various institutions to December 31 last. As the circumstances affecting the relative claims of the different institutions vary from year to year, it must not be assumed that a reduction in the grant to any particular institution implies dissatisfaction.
5. The list of grants is appended.

For the Distribution Committee,

E. C. PERRY,

Chairman.

December 3, 1935.

DISTRIBUTION COMMITTEE.

LIST OF GRANTS RECOMMENDED TO CONVALESCENT HOMES NOT ATTACHED TO HOSPITALS.

NOTE.—*The Distribution Committee desire to call attention to the fact that it must not be assumed that the reduction or absence of a grant implies dissatisfaction.*

NAME OF INSTITUTION	ADDRESS	GRANT	REMARKS
All Saints' Convalescent Home ...	St. Leonards ...	£ 40	
All Saints' Convalescent Hospital ...	Eastbourne ...	300	
Association of Maternity and Child Welfare Centres :—			
John Madocks Convalescent	nr. Basingstoke	15	
Babies' Home			
Noel Home	Letchworth ...	15	
Baldwin Brown Convalescent Home	Herne Bay ...	10	
Brentwood Convalescent Home for London Children	Brentwood ...	35	
Bushey and Bushey Heath Children's Convalescent Home	Bushey Heath ...	15	
Catherine Marsh Convalescent Home	Worthing ...	35	
Children's Convalescent Home ...	Beaconsfield ...	50	
Children's Heart Home	Lancing... ..	15	
Children's Home	East Grinstead...	20	
Children's Hospital	Cold Ash, Newbury	20	In consideration of the fact that convalescent cases are admitted.
Convalescent Home for Poor Children	St. Leonards ...	120	
Eastern Counties Children's Convalescent Home	Great Yarmouth	50	
Friendly Societies' Convalescent Home	Herne Bay ...	30	

GRANTS RECOMMENDED TO CONVALESCENT HOMES—*continued.*

(See note on page 46.)

NAME OF INSTITUTION	ADDRESS	GRANT	REMARKS
Friends of the Poor Children's Rest Convalescent Nursing Home	Roehampton ...	£ 25	
Home for Invalid Children ...	Brighton ...	35	
Invalid Children's Aid Association Homes:—			
Brooklands Home ...	Worthing ...	40	
Clevedon Convalescent Hos- pital	Broadstairs ...	30	
Countess Brownlow Home...	nr. Berkhamsted	35	
Edgar Lee Home ...	Willesden ...	35	
Florence Emma Home ...	Dover ...	40	
Hamilton House ...	Seaford ...	50	
Hawkenbury Convalescent Home	Tunbridge Wells	55	
St. Michael's Home ...	Southbourne ...	30	
Jewish Board of Guardians:—			
Anthony and Annie Muller Convalescent Home	Broadstairs ...	25	
Clara, Baroness de Hirsch Convalescent Home	Grayshott ...	35	
Convalescent Home for Boys	Hove ...	30	
Samuel Lewis Seaside Con- valescent Home	Walton-on-the- Naze	50	
London and Ascot Priory Con- valescent Home	Ascot ...	50	
London and Brighton Female Con- valescent Home	Brighton ...	100	
Mabel Greville Convalescent Home	Walton-on-the- Naze	50	
Mental After-Care Association Homes	Fairlight ...	300	
Metropolitan Convalescent Institution	Bexhill, Broad- stairs (Children) and Walton	100	
National Sunday School Union Con- valescent Home	Clacton ...	100	

GRANTS RECOMMENDED TO CONVALESCENT HOMES—*continued.*

(See note on page 46.)

NAME OF INSTITUTION	ADDRESS	GRANT	REMARKS
Pawling Home Hospital for Children	Barnet	£ 20	In consideration of the fact that convalescent cases are admitted.
Police Seaside Home	Hove	70	
Ranyard Mission Convalescent Home	St. Leonards ...	75	
St. Andrew's Convalescent Home ...	Folkestone ...	120	
St. Andrew's Convalescent Hospital	Clewer	75	
St. Gabriel's Convalescent Home for Children	Westgate ...	35	
St. Helen's Home	North Letchworth	30	
St. John's Home	Kemp Town (Brighton)	60	
St. Luke's Home (Children)	Woodley (Reading)	25	
St. Mary's Convalescent Home ...	Birchington ...	110	
St. Mary's Home for Children ...	Broadstairs ...	75	In consideration of the fact that convalescent cases are admitted.
St. Michael's Home for Men and Women	Westgate ...	50	
Seaside Convalescent Hospital ...	Seaford	80	
Suffolk Convalescent Home	Felixstowe ...	45	
Surgical Home for Boys	Banstead	75	
Tilford Convalescent Home for Children	Farnham	40	
Victoria Home for Invalid Children	Margate	30	
Total Grants for the year 1935		£3,000	In consideration of the fact that convalescent cases are admitted.

DISTRIBUTION COMMITTEE.

REPORT ON SILVER JUBILEE DISTRIBUTION TO SCHEMES NOTIFIED BEFORE MAY 28TH, 1935.

1. King Edward's Hospital Fund is celebrating the year of the Silver Jubilee of His Majesty the King, who has been for 25 years its Patron and was previously for 9 years its President, by making a special distribution of £120,000 among the hospitals of London, in aid of schemes of capital expenditure on extension and improvements. This makes, with the ordinary distribution of £300,000 and the pension grants of £5,000, a grand total distributed during the year of £425,000.

2. This is the fourth special distribution made by the King's Fund in aid of schemes of capital expenditure. The others were: £258,438 in 1920-21 from surplus Red Cross funds entrusted to the King's Fund by the Joint Committee of the British Red Cross Society and the Order of St. John of Jerusalem; £243,000 between 1924 and 1928 out of the legacies of the late Mr. & Mrs. Wells, allocated by the Council to the purpose; and £115,000 in 1929 from the Thank-offering Fund for the King's Recovery. There have also been special sums distributed for other purposes; viz.: the Combined Appeal distribution of £365,000 to maintenance in 1922-3; the emergency distribution of £250,000 in 1920 to maintenance; the supplementary grants of £31,500 and £28,000 added to the ordinary distributions in 1911 and 1915 by the gifts of Sir Ernest Cassel; and the Coronation Gift Fund of £119,000 in 1902, the proceeds of which were partly distributed and partly invested.

3. The money for the Silver Jubilee Distribution has been derived from two sources. During the 10 years between 1920, when the emergency distribution was made out of reserves, and the financial crisis of 1931, the King's Fund had had each year a margin between the receipts for the year and the amount which it was considered prudent to distribute; and these accumulated sums, with a few lapsed grants, had reached a total of £109,000. At the Silver Jubilee the sale of the seats placed at the disposal of the King's Fund by H.M. Office of Works realised £14,300, out of which £11,000 was allocated for this purpose. These two together provided the total of £120,000.

4. The grants out of the Silver Jubilee Distribution have been directed towards meeting one of the most urgent needs of the present moment. Since the financial crisis of 1931, the

hospitals, with few exceptions, have by great efforts succeeded in raising sufficient funds to maintain their beds. But they have not been able to do as much as usual to bring their buildings and equipment up to date, and numerous urgent schemes of extension and improvement have had to be deferred. One result has been that, with the improvement of affairs, an exceptionally large number of such schemes have been submitted to the King's Fund; many of these are at present the subject of special appeals to the public, and on several of them work has been begun. It is to the assistance of such schemes, and of others which have been completed but not yet fully paid for, that the Silver Jubilee Distribution is being devoted.

5. As, however, the sum available is small compared with the need, the distribution has been limited by the Council to schemes which had been notified to the Distribution Committee by May 28, the date of the Annual Meeting when the proposal to make the special distribution was adopted.

6. The Silver Jubilee Distribution being devoted wholly to schemes of capital expenditure, the Distribution Committee, when dealing with the ordinary distribution, has thought it right to allocate a smaller proportion than usual to schemes, other than those notified after May 28. They have thus been able to recommend larger maintenance grants to hospitals which are suffering from deficits or from other exceptional difficulties.

7. The £120,000 available for the Silver Jubilee Distribution is from three to four times the total of the grants usually made to schemes. In allocating this increased amount the Committee have adopted the same principle as with the Thank-offering Fund for the King's Recovery in 1929. They recommend that grants should be made, on a higher scale than usual, to a considerable number of hospitals, and that the opportunity should be taken of giving very substantial assistance to a few specially large and important schemes. The list of grants may be sub-divided according to amount as follows :—

	<i>Number of grants</i>	<i>Total of grants £</i>
£10,000	2	20,000
£5,000	3	15,000
£1,000 to £5,000	33	67,100
£500 to £1,000	23	13,750
£100 to £500	15	4,150
	<u>76</u>	<u>£120,000</u>

8. If sub-divided according to the nature of the schemes assisted, the grants include :—

	<i>Number of grants</i>	<i>Total of grants £</i>
(i) Rebuilding, reconstruction, or new and enlarged hospital buildings	18	51,900
(ii) Extension of existing hospitals, to provide additional beds as well as various improvements	28	32,050
(iii) Additional nurses' quarters other than those included under (i) or (ii) ...	15	16,400
(iv) Enlarged out-patient departments other than those included under (i) or (ii)	5	7,500
(v) Other schemes	10	12,150
	<u>76</u>	<u>£120,000</u>

9. If sub-divided between the two headings of grants to schemes in hand or pending, and grants towards deficits on schemes recently completed, it will be found that 60 grants amounting to £108,900 have been allocated to the former, and 16 grants amounting to £11,100 to the latter.

10. The Distribution Committee were able to allocate the grants on the basis of the information they had already obtained for the purposes of the ordinary distribution, including the examination of the details of all the important schemes, each hospital having usually been visited for this specific purpose by members of the Committee.

11. The list of grants is appended.

For the Distribution Committee,

E. C. PERRY,
Chairman.

December 3, 1935.

DISTRIBUTION COMMITTEE.

SILVER JUBILEE DISTRIBUTION TO SCHEMES NOTIFIED BEFORE MAY 28, 1935.

LIST OF GRANTS RECOMMENDED

NAME OF HOSPITAL (1)	GRANT (2)	REMARKS (3)
Acton Hospital	£ 500	Towards extension.
All Saints' Hospital	400	To deficit on removal and extension.
Beckenham Hospital	1,000	Towards extension.
Blackheath and Charlton Hospital	200	Towards new operating theatre.
Bolingbroke Hospital	2,000	Towards rebuilding and extension.
British Hospital for Mothers and Babies (Woolwich)	1,250	Towards extension.
Bromley (Kent) and District Hospital	1,000	Towards extension.
Central London Throat, Nose and Ear Hospital	1,000	Towards new nurses' home.
Charing Cross Hospital	2,000	Towards second stage of new nurses' home.
City of London Hospital for Diseases of the Heart and Lungs (Victoria Park)	700	Towards completion of sanitary improvements.
Connaught Hospital	500	Towards alterations to domestic accommodation, and provision of waiting room.
Croydon General Hospital	300	Towards extension of nurses' home.
Dreadnought Hospital (Seamen's)	2,500	Towards rebuilding of Albert Dock Hospital on new site.
East Ham Memorial Hospital	250	To deficit on improved out-patient department, and additional nurses' quarters.
Elizabeth Garrett Anderson Hospital	1,000	Towards extension.
Finchley Memorial Hospital	100	To deficit on provision of pay wards.
Forest Hospital (Buckhurst Hill)	100	To deficit on extension of nurses' accommodation.

SILVER JUBILEE GRANTS—*continued.*

NAME OF HOSPITAL (1)	GRANT (2)	REMARKS (3)
German Hospital	£ 1,000	Towards additional pay beds, children's ward, and nurses' accommodation.
Gordon Hospital for Rectal Diseases	750	Towards extension.
Guy's Hospital	2,000	To deficit on provision of site for out-patient extension.
Hampstead General and North-West London Hospital	500	Towards reconstruction of X-ray department.
Harrow and Wealdstone Hospital	300	To deficit on provision of balcony ward, domestic accommodation and consultation block.
Hendon Cottage Hospital	400	To deficit on provision of pay beds and other additions.
Hornsey Central Hospital	600	Towards children's ward, pay beds and extension to nurses' home.
Hospital for Consumption (Brompton)	1,000	To deficit on additional surgical beds and nurses' accommodation.
Hospital for Sick Children	10,000	Towards rebuilding.
Hospital of St. John and St. Elizabeth	500	To deficit on additional pay beds and towards modernisation of X-ray department.
Infants Hospital	700	To deficit on extension of nurses' home.
Jewish Home of Rest	500	Towards new nurses' home.
Jewish Maternity Hospital... ..	750	Towards extension.
King Edward Memorial Hospital (Ealing)	750	Towards improvements.
King George Hospital	2,000	Towards extension.
King's College Hospital	2,500	Towards completion of nurses' home, and additional domestic accommodation.
London Fever Hospital	750	Towards isolation block.
London Homœopathic Hospital	200	To deficit on recent alterations.
London Hospital	3,000	Towards new massage department, and to deficit on storage accommodation.
London Jewish Hospital	1,500	Towards extension.
Metropolitan Hospital	2,500	Towards provision of pay beds, and rebuilding theatre and casualty department.

SILVER JUBILEE GRANTS—*continued.*

NAME OF HOSPITAL (1)	GRANT (2)	REMARKS (3)
Middlesex Hospital	£ 1,000	Towards equipment of reconstructed Hospital.
Mildmay Mission Hospital	500	Towards purchase of site for out-patient extension.
Miller General Hospital for South-East London ...	2,500	Towards new out-patient department.
Mothers' Hospital of the Salvation Army ...	250	Towards new isolation accommodation.
National Hospital Queen Square	5,000	Towards new surgical and medical wards, and new nurses' home.
National Temperance Hospital	2,000	Towards new maternity wing.
Plaistow Maternity Hospital	750	Towards nurses' home extension.
Poplar Hospital for Accidents	500	To deficit on new out-patient department.
Prince of Wales's General Hospital	2,500	To deficit on first stage of new nurses' home.
Princess Beatrice Hospital	750	To deficit on first stage of rebuilding and extension.
Princess Elizabeth of York Hospital for Children	5,000	Towards rebuilding and extension on new site at Banstead Wood.
Putney Hospital	500	Towards extension.
Queen Charlotte's Maternity Hospital	4,500	Towards rebuilding and extension on new site.
Queen Mary's Hospital for the East End ...	500	Towards new operating theatre.
Queen's Hospital for Children	2,000	Towards new out-patient department.
Royal Eye Hospital	2,500	Towards rebuilding and extension.
Royal Free Hospital	500	Towards new isolation accommodation and theatre dressing-rooms.
Royal Northern Hospital	1,250	Towards provision of new boilers.
St. Andrew's Hospital, Dollis Hill	500	Towards nurses' home and annexe.
St. Bartholomew's Hospital	2,500	Towards new medical block.
St. George's Hospital	3,000	Towards reconstruction.
St. John's Hospital (Lewisham)	500	Towards new nurses' home and theatre unit.
St. John's Hospital for Diseases of the Skin ...	500	Towards removal of out-patient department.
St. Mark's Hospital	1,000	Towards new nurses' home and extension.
St. Mary's Hospital	4,000	Towards new nurses' home.

SILVER JUBILEE GRANTS—*continued.*

NAME OF HOSPITAL (1)	GRANT (2)	REMARKS (3)
St. Thomas's Hospital	£ 1,000	Towards improvements.
Samaritan Free Hospital for Women	400	Towards extension.
South-Eastern Hospital for Children (Sydenham)	300	To deficit on extension.
South London Hospital for Women	1,600	Towards extension.
University College Hospital	5,000	Towards new infant welfare and ante-natal departments, and maids' quarters.
Victoria Cottage Hospital (Barnet)	400	Towards new children's ward, pay beds and nurses' accommodation.
Victoria Hospital for Children	250	To deficit on provision of nurses' accommodation.
Wembley Hospital	750	Towards new nurses' home and mortuary.
West London Hospital	2,000	Towards extension.
Westminster Hospital	10,000	Towards rebuilding on new site.
Willesden General Hospital	3,000	As an exceptional grant towards extension, payable in three instalments of £1,000 on conditions notified to the hospital.
Winifred House Invalid Children's Convalescent Hospital Home	300	Towards rebuilding on new site.
Woolwich and District War Memorial Hospital	3,500	Towards extension.
Total Grants	£120,000	

DISTRIBUTION COMMITTEE.

REPORT ON KING'S FUND RADIUM.

1. Since the last general Report on the Fund's Radium made in May, 1932, which dealt with the splitting of the 4-Gramme Bomb into 1-Gramme Units, the principal matters that have engaged the attention of the Committee have been :—

- A. Radium National Follow-up Cards which record the medical history of patients after treatment by radium.
- B. The extent to which the Hospitals holding the Fund's radium use the radium available to them, i.e., the " Percentage of Use ", and in this connection the establishment by the Fund of a Radium Pool.
- C. Inspection by Physicists, on behalf of the Fund, of the radium organisation at the Hospitals holding the Fund's radium.
- D. Change in the apparatus for the 1-Gramme Units.

A. RADIUM NATIONAL FOLLOW-UP CARDS.

2. In 1933, following on a request from the National Radium Commission, the Fund asked the Hospitals holding the Fund's radium to collaborate in the preparation of the national statistics which were being prepared by the Commission, by completing the follow-up cards issued by the Commission and by forwarding the cards annually so that the information on them might be collated by the Commission with the information from the Commission's own Centres.

3. All the Hospitals agreed to collaborate in this work, and between 10,000 and 11,000 cards of cases treated in the five years 1930-1934 have so far been sent to the Commission.

4. The Fund learned from the Commission that the cards of a few Hospitals were deficient in the data they recorded. As this deficiency indicated that no adequate follow-up of the cases treated with radium was being made, the Fund wrote to the Hospitals concerned, stressing the importance of an efficient follow-up system in the treatment of malignant disease. Subsequent to the Fund's letter three Hospitals have reported that they have reorganised their follow-up system and hope to obtain the maximum results.

B. PERCENTAGE OF USE OF RADIUM, AND KING'S FUND RADIUM POOL.

5. In 1934 the Committee came to the conclusion that the use made of radium by seven Hospitals was insufficient to justify a continuance of the Fund's loan to each of them for their exclusive use, and the Committee accordingly decided to withdraw the Fund's radium from these Hospitals and, with part of the radium so withdrawn, to establish a Radium Pool for their common use.

6. The Pool was established in September, 1935, at the Middlesex Hospital, which has agreed to operate the Pool on behalf of the Fund.

7. The Hospitals from which the Fund's radium was withdrawn and which participate in the Pool are the Central London Throat, Nose & Ear; Golden Square Throat, Nose & Ear; Prince of Wales's; Queen Mary's; Royal Northern; St. George's; West London.

8. The amount of radium withdrawn from these Hospitals was 985 mgms.; and 459 mgms. of this were allocated to the Pool as being a sufficient quantity to meet the normal requirements of the participating Hospitals.

9. The establishment of the Radium Pool was in the nature of an experiment; and the experience already gained, short though it is, has encouraged the Committee to hope that a fuller use of the Fund's radium will thereby be obtained.

10. After careful consideration of the circumstances and work of several centres it was decided that the balance, approximately 500 mgms., of the radium withdrawn from the seven Hospitals should be allocated to the Middlesex Hospital. The Hospital has arranged to make use of it in forming a 2-Gramme Unit in place of the present 1-Gramme Unit.

II. In consequence of these changes the Fund's radium was held on December 31st as follows : -

	Amount of King's Fund Radium held at 31st Dec., 1935. mgms.	Total amount of Radium held by these Hospitals at 31st Dec. 1935 includ- ing King's Fund Radium. (approx.). mgms.
Hospitals with Medical Schools :—		
Charing Cross	248	248
Guy's	592	597
London	250	2,552
Middlesex	2,398	3,480
Royal Free	200	892
St. Bartholomew's	450	2,003
St. Mary's	145	300
St. Thomas's	147	495
University College	1,498	1,696
Westminster	1,248	2,885
Special Hospitals :—		
Cancer	1,000	2,201
Chelsea (Women)	200	350
E. G. Anderson (Women)	145	145
Hospital for Women	100	256
Marie Curie (Women)	500	950
Samaritan Free (Women)	100	337
South London (Women)	150	150
Radium Pool	459	459
Hospitals Participating in the Pool :—		
Central London Throat		} 287
Golden Square Throat		
Prince of Wales's		
Queen Mary's		
Royal Northern		
St. George's		
West London		
	<u>9,830</u>	<u>20,283</u>

C. INSPECTION OF THE RADIUM ORGANISATION AT THE HOSPITALS.

12. In 1934 the Sub-Committee decided that it was desirable that Physicists with special experience in the organisation of a radium department should visit the Hospitals holding the Fund's radium, to investigate the precautions observed for the protection of the health of the personnel and for the safe keeping of the radium.

13. Through the good offices of Professor Russ, who advises the Fund on technical matters connected with radium, the services of the following Physicists were obtained for the visits :— Dr. Clark of the Middlesex Hospital ; Professor Hopwood of St. Bartholomew's Hospital ; Dr. Mayneord of the Cancer Hospital ; Mr. Rees of University College Hospital.

14. Very useful Reports on their visits were received from the Physicists, and it was satisfactory to learn that, on the whole, adequate precautions were being taken at the Hospitals holding the Fund's radium. Each of the Hospitals was supplied with a copy of the visiting Physicist's Report on it, so that the Hospital authorities might have the benefit of any observations made by him that would tend to add still further to the safeguarding of the personnel and the radium.

D. CHANGE IN THE APPARATUS FOR THE 1-GRAMME UNITS.

15. In 1932, when the Fund established 1-Gramme Units at the Cancer, Middlesex and University College Hospitals, the Fund supplied apparatus for the use of the Units.

16. After three years' experience of working with these Units, the Hospitals have come to the conclusion that better clinical work could be carried out by a different type of apparatus, and the Fund is supplying new apparatus to these Hospitals. At Middlesex Hospital, as already described, the 1-Gramme Unit is being increased to a 2-Gramme Unit.

For the Distribution Committee,

E. C. PERRY,

Chairman.

May 19, 1936.

REVENUE COMMITTEE.

REPORT OF THE COMMITTEE FOR 1935.

1. The total receipts of the King's Fund for the year 1935 amounted to £335,528 15s. 2d., including general legacies amounting to £59,741 6s. 9d., and various sums for special purposes. In 1934 general legacies totalled £77,236. Owing largely to the decrease under this heading the general income of the Fund fell short of the 1934 total by £8,654, and did not fully provide for the ordinary distribution of £300,000.

2. The figures of the income of the Voluntary Hospitals of London for 1935 are not yet completely tabulated, but it is clear that, although several of the Hospitals had serious deficits, they will, taken as a whole, show a net aggregate balance of income over expenditure larger than in the previous year. Their ordinary income shows a substantial increase. For the first time in their history, the total income and the total expenditure both exceed £4,000,000. It appears that legacies received during the year reached the highest figure recorded since they were separately tabulated by the Fund in 1921. It is satisfactory to note that this very important source of Hospital revenue shows no sign of being affected by the changing economic conditions of the times. Figures naturally fluctuate from year to year, but over a long period of years they maintain their level.

3. The Committee have had before them the figures of Hospital revenue in 1934 prepared by the Hospital Economy Committee of the Fund, and published in the Statistical Review of the Work and Finance of the London Voluntary Hospitals. The Committee study the revenue position of Hospitals individually, devoting special attention to the position of those Hospitals whose ordinary income (*i.e.*, excluding legacies) in the year under review has amounted to less than 80% of their total general fund expenditure. The figures for 1934 placed eight Hospitals in this category, as compared with thirteen in 1933. Of these Hospitals six showed a total income (*i.e.*, after including legacies) substantially in excess of 80% of their expenditure, and this year the Committee did not think it necessary to recommend to the Distribution Committee any private remarks on revenue points to accompany the grants of the Fund.

4. The number of Hospitals with surpluses for the year 1934 was 91, against the record figure of 97 in 1933. The figures of surpluses and deficits over five years have been as follows:—

	1930	1931	1932	1933	1934
Hospitals with surpluses ...	74	87	86	97	91
„ „ deficits ...	71	58	59	48	54

The fortunes of the individual Hospital vary: over the five years very few had an unbroken series of deficits; several had an unbroken series of surpluses, and a large majority had more often a surplus than a deficit.

5. The general conclusion of the Statistical Review is that, while the deficits at particular Hospitals form a serious problem for those Hospitals, they are not typical of the general tendency of Hospital finance, but are due to more or less exceptional circumstances. In the majority of Hospitals the difficulty lay, not in a failure to meet the maintenance expenditure out of current income, but in the need of further funds to carry out necessary improvements in building and equipment.

6. A falling-off in 1934 of £124,000 in legacies brought the total income of the 145 Hospitals below the high-water mark of £4,000,000 reached in the previous year. The total was £3,980,000 against £4,006,000 in 1933. But total ordinary income was up by £101,000 and reached the highest recorded figure—£3,594,000. Receipts from Patients increased by £81,000. Since 1930 there has been an increase of £216,000 under this heading. A very important factor in this increase is the steady growth in the distributions of the Hospital Saving Association, which provided fully £400,000 in 1934. During the five years income from Investments has increased by £25,000. Voluntary gifts show very little variation if allowance is made for an unusually large donation of £100,000 in 1930.

7. These figures give some indication of the broad foundations on which the finances of the Voluntary Hospitals are based. They need, and receive, support from all classes of the community. The Propaganda Committee have once more found many means of keeping before the public the work and claims of the London Hospitals, as well as of the Fund, and the Revenue Committee has much pleasure in submitting the following report of their activities.

WORK OF THE PROPAGANDA COMMITTEE IN 1935.

8. The Propaganda Committee have again to thank the proprietors of the "Daily Mail" for free space at the Ideal Home Exhibition for a King's Fund stand. The Miniature Hospital was exhibited, as well as specimens of apparatus and equipment illustrating some of the

recent developments in Hospital methods of diagnosis and treatment. Large numbers visited the stand, and literature relating to the work of the King's Fund and the Hospital Saving Association was distributed.

9. A King's Fund Calendar for the use of solicitors was prepared in an attractive form, and circulated to over 5,000 solicitors in the London area with a covering letter from Lord Macmillan, which was quoted in the "Law Society's Gazette" and the "Law Times."

10. The Committee accepted an offer from the Directors of British Industries House to hire the Miniature Hospital for a special Jubilee Exhibition there in May and June. Subsequently it was agreed that the Model should remain on the premises until further notice, and arrangements were made for school parties to visit it and for short explanatory addresses to be given. We are indebted to the Education Officer of the London County Council for circularising secondary and central schools within the County of London, drawing attention to the Miniature Hospital as a suitable object for an educational visit.

11. The literary entertainments which have been held for twelve years in succession, at the London School of Economics, were continued in the form of another series of Mock Trials. We were again successful in securing the co-operation of persons eminent in such varying spheres as Art, Literature, The Classics, Flying, The Cinema, and The Ballet. Our thanks are specially due to Mr. John Hassall for his design of a humorous poster advertising the series, and also to "The Times" for a short leader on the subject of our programme. Financially this year's series suffered to some extent, like all entertainments, from the counter-attraction of the Silver Jubilee celebrations, but much valuable publicity was gained for the Fund. We have again to thank the Governing Body of the London School of Economics for their hospitality, and particularly Sir William Beveridge, the Director, who served on the Organising Committee and took an active part in the programme.

12. Returns received from the Empire & G.P.O. Film Libraries show that the bookings of the film, "A Century of Hospital Progress," amounted to 81 during the year, with an estimated aggregate audience of 17,187. Applications for the loan of 35mm. copies in circulation through G-B Instructional, Ltd., were also received from schools, clubs, groups of the Hospital Saving Association, etc. On the recommendation of the Sub-Committee, it was decided to re-edit the film by incorporating pictures from a film produced by the Southend-on-Sea Film Fellowship for their local Hospital. We have to thank this amateur association for allowing us to use these sequences.

13. The Committee were glad to welcome back Dr. L. W. G. Malcolm on his appointment as Organiser of Museum Activities under the London County Council. Miss M. Horsley, Head Mistress of Woodford School, East Croydon, and a member of the Independent Schools Association, has taken the place of Miss Blofeld, while Mr. Anson Dyer, whose expert advice as a member of the Film Sub-Committee had been of great service, and Mr. S. R. C. Plimsoll, Secretary-Superintendent of the Middlesex Hospital, also joined the Committee during the year.

14. The Educational Sub-Committee suffered a serious loss in the resignation of Dr. Lazarus-Barlow, who had been their Chairman since the Sub-Committee was constituted in 1924, and whose services contributed in large measure to the success of the lecture scheme. The lectures were continued during the year to schools and other audiences, including Townswomen's Guilds, Women's Fellowships, Parents' Clubs, and Literary Societies. In several of the schools essays on the subject of the lecture were written by pupils. All the writers showed an intelligent appreciation of what they had heard. Particulars of the scheme were printed in the L.C.C. Gazette and the Educational Supplement of "The Times." In addition to the lectures, parties from schools were shown over several of the leading Hospitals.

15. During the summer months a series of specially conducted tours in aid of the King's Fund was arranged. The places of interest included the Houses of Parliament, Hampton Court, Lloyd's, the Zoological Gardens at Whipsnade, and the Tower of London. We desire to record our warm appreciation of the services rendered by those who kindly acted as guides. These tours have proved extremely popular.

16. It was decided to offer a prize for the most appropriate design for a poster illustrating the activities of the King's Fund on behalf of the Voluntary Hospitals. The competition was open to students of the L.C.C. Central School of Arts and Crafts; the Royal Academy School; the Royal College of Art, South Kensington; and the Slade School. Mr. John Hassall, the Hon. Ian Lawson Johnston, Mr. P. H. Jowett (President of the Royal College of Art), and Professor Randolph Schwabe (Slade Professor of Fine Art, University College) kindly acted as judges, and the prize was awarded to Mr. Jonathan Foss of the Central School of Arts and Crafts. The design consists of a pen-portrait of His Majesty King Edward VII; above are the words: "Support King Edward's Hospital Fund for London", and below: "Friend and Helper of the London Voluntary Hospitals." The poster is now being used at exhibitions and other functions.

17. The Committee have considered, from time to time, the best method of presenting to the public the claims of the Voluntary Hospitals, and have lost no opportunity of distributing

suitable literature in connexion with their various functions. The Voluntary Hospitals have a great story to tell. It has been our object to tell this story to people of all ages and of every class, and thus bring home to an ever-widening public what the Hospitals do for them and what the King's Fund does for the Hospitals. In this we hope that we may have met with some measure of success.

For the Revenue Committee,

LUKE,

May 14, 1936.

Chairman.

ACCOUNTS
AND
BALANCE SHEET

LISTS OF CONTRIBUTORS
ETC.

Dr.

GENERAL INCOME AND EXPENDITURE ACCOUNT

1934		£	s.	d.	£	s.	d.
£	To Expenses and Distribution :—						
	Expenses :—						
12,127	Salaries, Pensions and Rent, etc.	12,786	9	0			
2,684	Advertising, Law Costs, Stationery, Printing and Sundries	3,149	18	5			
14,811					15,936	7	5
	Distribution Account :—						
	Ordinary Distribution, December, 1935 :—						
	Hospitals and Branches—Grants per Report,						
297,000	page 44	297,000	0	0			
	Convalescent Homes not attached to Hospitals—						
3,000	Grants per Report, page 48	3,000	0	0			
					300,000	0	0
	Special Grants to Hospitals towards expenditure under the						
	Federated Superannuation Scheme for Nurses and Hospital						
20,000	Officers	5,000	0	0			
					305,000	0	0
	Silver Jubilee Distribution, December, 1935 :—						
	Hospitals—Grants per Report, page 55	120,000	0	0			
					425,000	0	0
334,811							
851 (c)							
2,038 (b)							
£337,700					£440,936	7	5

NOTES ON 1934 ITEMS.

- (a) Estate of the late Mr. Samuel Lewis.
 (b) Amount returned and reallocated.
 (c) Balances transferred to General Funds.

FOR THE YEAR ENDED 31st DECEMBER, 1935.

Cr.

	£	s.	d.	£	s.	d.	1934 £
By General Income :—							
Annual Subscriptions	9,591	1	2				9,626
Subscriptions for a stated number of years	13,698	4	5				13,933
				23,289	5	7	23,559
Donations, Annual and other				27,392	4	3	10,954
Contributions from :—							
The League of Mercy	15,000	0	0				20,000
The British Charities Association	1,500	0	0				5,000
				16,500	0	0	
Income from Investments, etc.				179,303	2	1	180,989
Total General Income without Legacies				246,484	11	11	240,502
Legacies :—							
General				59,741	6	9	77,236
				306,225	18	8	317,738
„ Silver Jubilee Procession :—							
Sale of Seats: proportion of £14,246 15s. 10d. allocated to Ordinary distribution	3,246	15	10				
Deposit Interest	35	10	5				
				3,282	6	3	
Total General Income for the Year				309,508	4	11	317,738
							424 (
„ Appropriation from Special Reserve for Grants to Hospitals towards expenditure under the Federated Superannuation Scheme for Nurses and Hospital Officers				4,500	0	0	17,501
				314,008	4	11	335,662
							2,038 (t
„ Appropriation from General Funds to make up Ordinary distribution and pension grants				6,928	2	6	
				320,936	7	5	
„ Silver Jubilee Procession :—							
Sale of Seats: proportion allocated to Silver Jubilee distribution	11,000	0	0				
„ Appropriation from General Funds to make up Silver Jubilee distribution	109,000	0	0				
				120,000	0	0	
				£440,936	7	5	£337,700

In some cases legacies are subject to indemnities, given to refund the sum, if any, required to meet the liabilities of Executors.

BALANCE SHEET

										£	s.	d.
Sundry Creditors	1,416	5	11
Amounts retained by the Fund :												
Grants made to Hospitals, &c., retained by the Fund until payable, viz. :										£	s.	d.
Ordinary distribution	24,050	0	0
Thank-offering Fund for the Recovery of King George V, 1929	1,100	0	0
Wells Legacies distribution	500	0	0
Silver Jubilee distribution...	78,000	0	0
										<hr/>		
										103,650	0	0
Total Liabilities										105,066 5 11
Amounts received in Advance :												
Contributions	480	17	7
Reserve Account :												
Against undertaking for special grants in connection with Federated Superannuation Scheme for Nurses and Hospital Officers :												
Balance as at 31st December, 1934	4,500	0	0
Less : Amount transferred to Income and Expenditure Account towards Special Grants of 1935	4,500	0	0
										<hr/>		
Funds Account :												
Funds to be retained as Capital :												
As at 31st December, 1934	1,768,418	16	3
Add : Receipts during 1935	916	0	6
										<hr/>		
										1,769,334	16	9
General Funds (available for General Purposes) :												
As at 31st December, 1934	2,257,121	18	11
Less: Transferred to Income and Expenditure Account, 1935, for distribution	115,928	2	6
										<hr/>		
										2,141,193	16	5
Special Accounts, per Schedule on page 70										3,910,528 13 2
										47,038 14 3

£4,063,114 10 11

*The Securities and Investments represented by this total comprise donations, legacies, and other receipts in respect of which special powers of investment (outside securities authorised by the Trustee Acts) have been given by the Donors, and also similar gifts in respect of which no special powers of investment have been given.

31st DECEMBER, 1935.

***Securities and Investments :**

	£	s.	d.	£	s.	d.
General Account	3,957,990	2	5			
Special Accounts, per Schedule on page 71	36,060	2	3			
				3,994,050	4	8

Assets received or acquired before 21st July, 1908, are taken at or under values adjusted as at that date, in accordance with the terms of King Edward's Hospital Fund for London Act, 1907. Assets received or acquired since that date are included at or under the market value at the date of gift or purchase. The market value at 31st December, 1935, was £4,957,258.

Freehold Property, valued at date of gift 18,000 0 0

Cash at Banks on Current and Deposit Accounts and in hand :

General Account	10,638	4	6			
Special Accounts, per Schedule on page 71	10,978	12	0			
				21,616	16	6

Inland Revenue : Amount (subject to adjustment) recoverable from Inland Revenue in respect of Income Tax deducted from Income from Investments, &c. 3,115 13 1

Reversionary Interests, taken for book-keeping purposes at the nominal value of 29 0 0

Sundry Outstandings :

General Account 26,302 16 8

NOTES.—(a) *The King's Fund also owns (i) a stock of Radium which is lent by the Fund to certain Hospitals in London ; (ii) a furnished freehold house and grounds for use as a convalescent home.*

(b) *There are included in Sundry Outstandings (i) in respect of the estate of the late Mr. H. St. John Munro, estate duty and interest thereon paid pending realisation of assets therefrom (less profit on sale of an investment) £5,733 7s. 8d. ; (ii) in respect of the estate of the late Mrs. J. C. Gulland, payment to Miss Jessie Addis as compensation for assignment of life interest to the Fund £477 6s. 6d.*

(c) *There is a liability in respect of Legacy Duties on certain assets transferred to the Fund, the amount of which is not yet ascertained.*

E. R. PEACOCK,
Treasurer.

£4,063,114 10 11

We have examined the above Balance Sheet dated 31st December, 1935, with the Books of the Fund and have verified the Securities and Investments, the Freehold Property and the Cash Balances. We have obtained all the information and explanations we have required and report that in our opinion such Balance Sheet is properly drawn up so as to exhibit a true and correct view of the state of the Fund's affairs according to the best of our information and the explanations given to us and as shewn by the books of the Fund.

5 LONDON WALL BUILDINGS,
LONDON, E.C.2.

17th June, 1936.

DELOITTE, PLENDER, GRIFFITHS & CO.,
Chartered Accountants, Auditors.

SCHEDULE TO SPECIAL ACCOUNTS,

	£	s.	d.	£	s.	d.
SPECIAL TRUST GIFT (1930):						
Interest received during the year	939	18	2			
Less: Interest applied to the reduction of Capital Charges on the Miller General Hospital	939	18	2			
SPECIAL TRUST GIFT (1931):						
Balance as at 31st December, 1934	4,549	19	0			
Add: Interest received during the year	18	10	2			
Less: Paid to the Royal London Ophthalmic Hospital towards Out-patient extension	4,568	9	2			
	4,568	9	2			
RADIUM FUND:						
Balance as at 31st December, 1934	930	16	11			
Add: Contributions received during the year:						
Mr. Roger Parr	10,000	0	0			
Others	10	0				
	10,000	10	0			
Less: Expenditure during the year	10,931	6	11			
	194	4	1	10,737	2	10
SIR JOHN YOUNG TRUST (1933):						
Balance as at 31st December, 1934	52	18	3			
Add: Interest received during the year	895	11	5			
Less: Paid to the Central London Throat, Nose and Ear Hospital towards the maintenance of the Dame Gertrude Young Memorial Convalescent Home	948	9	8			
	796	10	6	151	19	2
BANK OF ENGLAND:						
Subscription under Deed of Covenant	2,500	0	0			
Less: Annual Subscription to King Edward's Hospital Fund 250 0 0						
Contributions to Hospitals (per Report, page 33) .. 2,160 10 0	2,410	10	0			
FUNDS TO BE RETAINED AS CAPITAL:						
SPECIAL TRUST GIFT (1930)	20,000	0	0			
SIR JOHN YOUNG TRUST (1933):						
Balance as at 31st December, 1934	16,060	2	3			
	36,060	2	3			
Per Balance Sheet, page 68 ...	£47,038	14	3			

BALANCE SHEET.

31st DECEMBER, 1935.

								£	s.	d.	£	s.	d.
SECURITIES AND INVESTMENTS:													
Special Trust Gift (1930)	20,000	0	0			
Sir John Young Trust (1933)	16,060	2	3			
								<hr/>					
Per Balance Sheet, page 69									36,060	2	3
CASH AT BANKS ON CURRENT AND DEPOSIT ACCOUNTS:													
Radium Fund	10,737	2	10			
Sir John Young Trust (1933)	151	19	2			
Bank of England subscription (balance)	89	10	0			
								<hr/>					
Per Balance Sheet, page 69									10,978	12	0

£47,038 14 3

King Edward's Hospital Fund for London.

SUBSCRIBERS AND DONORS

1935.

I.

										Annual Subscription		
										£	s.	d.
His Majesty The King	1,000	0	0
Her Majesty The Queen	105	0	0
H.R.H. The Prince of Wales	200	0	0
H.R.H. The Duke of York	25	0	0
H.R.H. The Duke of Gloucester	25	0	0
H.R.H. The Duke of Kent	25	0	0
H.R.H. The Princess Royal	25	0	0
H.R.H. The Duchess of York.	25	0	0
H.R.H. The Duke of Connaught	50	0	0
H.R.H. The Princess Victoria	5	0	0
Princess Victoria, Marchioness of Milford Haven	1	1	0
										<u>£1,486 1 0</u>		

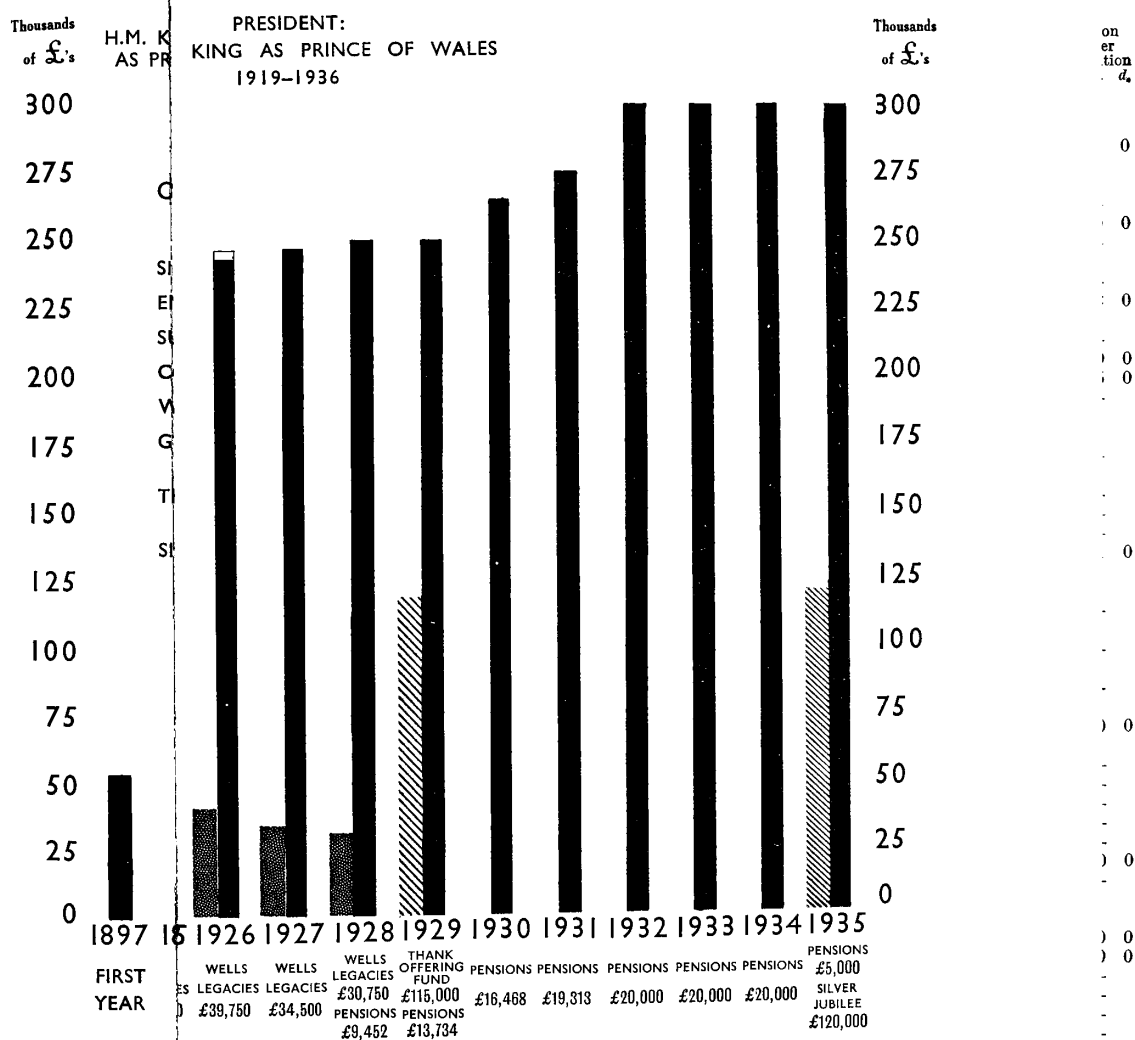

K, President, at the Annual Meeting, 26th June, 1936.

* For Radium Fund.
† See also page 10.

TOTAL ANNUAL GRANTS.

PRESIDENT:
H.M. KING GEORGE V AS PRINCE OF WALES
1901-1910

POWERS OF PRESIDENT EXERCISED BY THREE GOVERNORS
APPOINTED BY H.M. KING GEORGE V
1910-1919

PRESIDENT:
H.M. THE KING AS PRINCE OF WALES
1919-1936

DISTRIBUTION, 1897-1935 ..
SPECIAL DISTRIBUTIONS
CASSEL, 1911 AND 1915.....
DISTRIBUTION, 1920
CROSS FUNDS, 1920 AND 1921 ..
CASSEL, 1922 AND 1923.....
S, 1924 TO 1928
WARDS PENSIONS FOR NURSES
AND OFFICERS, 1928-1935.....
G FUND FOR THE KING'S
1929
DISTRIBUTION, 1935

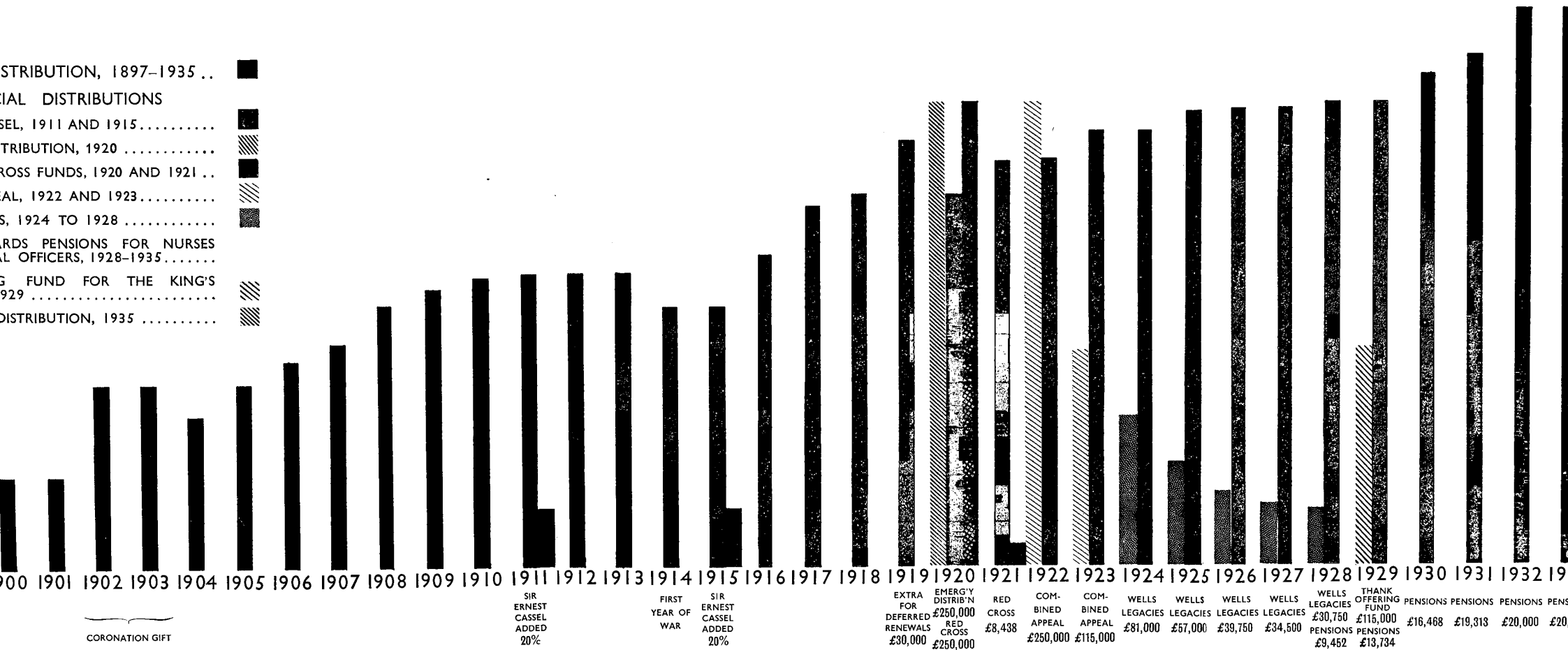

One of King George's very last acts was to honour the Fund with a capital gift of £20,000..... a record of his late Majesty's constant interest in its welfare."—H.R.H. THE DUKE OF YORK, President, at the Annual Meeting, 26th June, 1936.

II.

* For Radium Fund.
† See also page 10.

	Annual Subscription £ s. d.	Donation or other Contribution £ s. d.
Bowyear, Henry W. T., C.B. ...	5 0 0	—
Bowyers, The Wor- shipful Company of	20 0 0	—
Braby, Cyrus ...	1 1 0	—
Bradford, Henry ...	0 10 0	—
Bradford, Ida, Countess of ...	1 1 0	—
Brand, Fred. J. ...	0 5 0	—
Brand, Hon. Robert H., C.M.G. ...	—	5 0 0
Breed, Miss H. ...	0 5 0	—
Bridgeman, Mrs. (1936, £5) ...	—	—
Bridges, Wilson de R. British Charities Association ...	1 5 0	—
Brittains, Limited ...	—	1,500 0 0
Brooks, Hon. Herbert W. ...	—	5 0 0
Brooks, Mrs. ...	20 0 0	—
Brown, Brig.-Gen. H. Clifton ...	1 1 0	—
Brown, H. A. ...	5 0 0	—
Brown, Mrs. A. Mortimer ...	64 10 3	—
Brown, Shipley & Co. ...	1 1 0	—
Brown, Vice-Adml. F. Clifton, C.B., C.M.G. ...	—	26 5 0
Browne, Col. Arthur N. E. ...	20 0 0	—
Browne, Geo. G. ...	0 10 0	—
Bowne, Miss Irene M. ...	10 0 0	—
Browning, Surg.- Comm. H. A. ...	5 0 0	—
Bruce, Hon. Mrs. J. Bruce, Miss Mabel ...	3 17 5	—
Bruce, Mrs. ...	2 2 0	—
Bruce, M. R. ...	3 0 0	—
Bruce, R. J. ...	1 10 0	—
Bryant & May, Ltd. Buckell, Walter G. ...	20 0 0	1 0 0
Budgett, M. H. ...	105 0 0	—
Bull, Miss Leila ...	1 7 1	—
Bullock, Miss E. ...	3 3 0	—
Bullock, Mrs. M. F. ...	2 2 0	10 0 0
Burge, Geo. S. ...	1 0 0	—
Burrell & Co. Ltd. ...	1 1 0	—
Burroughs Wellecome & Co. ...	30 0 0	—
Burrows, Samuel & Mrs. ...	—	10 10 0
Burton, Son & Sanders, Ltd. ...	258 1 3	—
Busby, Miss Annie ...	—	100 0 0
Buttanshaw, Col. E. T. ...	0 10 6	—
Buxton, Miss V. E. ...	1 0 0	—
Buxton, Mrs. Gerald ...	2 11 7	—
	6 10 0	—
	£2,303 15 8	3,743 14 1

C.

C. E. ...	3 3 0	—
C. H. M. T. ...	1 1 0	—
C. S. A. ...	52 10 0	—
C. S. G. C. ...	3 3 0	—

	Annual Subscription £ s. d.	Donation or other Contribution £ s. d.
C. W. B. "In Memoriam, July 26, 1890" ...	1 0 0	—
C. X. R. ...	10 0 0	—
Caffyn, F. Percy ...	1 1 0	—
Caird & Rayner ...	5 0 0	—
Cairns, Lady Constance ...	1 0 0	—
Campbell, Miss F. M. Campbell, Miss H. K. ...	—	1 0 0
Carlisle School, Staff and Girls of (1936, £5) ...	1 2 6	—
Carter, Miss B. A. ...	2 2 0	—
Castle Lodge of Freemasons, No. 1621 ...	—	—
Cavan, Field Marshal Earl of, K.P. ...	1 1 0	—
Cayzer, S. A. ...	5 0 0	—
Champernowne, Mrs. Walter ...	—	1 0 0
Chance, J. Frederick Chapman, J. B. W. ...	1 1 0	—
Chater, L. G. ...	10 0 0	0 2 6
Chilprufe Manufac- turing Co. ...	1 1 0	—
China Navigation Co., Ltd. ...	5 5 0	—
Chisman, S. J. ...	60 0 0	—
Chiswick Products, Ltd. ...	2 2 0	—
Christy & Co., Ltd. ...	—	52 10 0
Christy, Archibald Ernest ...	15 15 0	—
Chubb, Fredk. J. ...	1 1 0	—
Chute, Rev. J. C. ...	1 11 6	—
City & West End Properties, Ltd. ...	55 0 0	—
City of London Club Civil Service Motor- ing Association ...	—	100 0 0
Clapham High School, Girls of ...	36 6 0	—
Clapham, Sidney C. Clark, John Lockie ...	—	20 0 0
Clark, P. Irwin ...	5 2 0	—
Clegg, Frederick ...	1 1 0	—
Clements, Albert C. Clothworkers, The Worshipful Com- pany of ...	—	5 0 0
Cluer, Albert Row- land ...	500 0 0	—
Coates Bros. & Co., Ltd. ...	1 1 0	—
Cochrane of Cults, Lord ...	5 5 0	—
Cohen, B. & D., Ltd. Cohen, Lionel L., K.C. Cohen, Mrs. B. Salaman ...	2 2 0	—
Cohen, Mrs. Saville ...	0 10 6	—
Cohen, Sir Herbert B., Bt. ...	—	5 5 0
Cohen, Sir Leonard, K.C.V.O. ...	1 1 0	—
Collier, Hon. Mrs. John ...	26 5 0	—
Colville, Admiral Hon. Sir Stanley, G.C.B., G.C.M.G., G.C.V.O., and Lady Adelaide ...	3 0 0	—

	Annual Subscription £ s. d.	Donation or other Contribution £ s. d.
Colville, Hon. George ...	5 0 0	—
Colvin, Col. C. H., C.B., D.S.O. ...	1 0 0	—
Colvin, Miss Beatrice M. ...	1 1 0	—
Combe, Capt. Christian ...	2 2 0	—
Commercial School for Girls ...	—	5 0 0
Commissionaires, The Corps of ...	5 5 0	—
Congleton, The Lady Conway, Miss ...	100 0 0	—
Cookes, Miss Alice ...	1 1 0	—
Cooper, Comdr. H. E. Spencer, R.N. ...	—	5 0 0
Cooper, Harriet Lady Cooper, Henry Harton ...	0 10 0	—
Cope, Sir Arthur Stockdale, K.C.V.O., R.A. ...	4 4 0	—
Corry, Robert ...	1 1 0	—
Cory, Wm., & Son, Ltd. ...	25 0 0	—
Coryton, Mrs. E. A. Coulthard, J. R. ...	135 9 8	—
Courtenay, Miss A. M. ...	1 0 0	4 4 0
Courtenay, Miss L. ...	0 10 6	—
Courthope, Robert ...	0 10 6	—
Courtney, Henry G. Coutts & Co. ...	5 5 0	—
Coward, Edward ...	12 18 0	—
Cowie, Miss E. J. H. Cowley-Brown, F. L. C. ...	250 0 0	—
Coxon, T. R. ...	51 12 3	—
Crampton, Mrs. ...	1 1 0	—
Crappier, Thomas, & Co., Ltd. ...	1 1 0	—
Crawford, Sir Home- wood, C.V.O. ...	—	3 3 0
Cresswell, A. Cress- well ...	5 5 0	—
Crew, Marquess of, K.G. ...	1 1 0	—
Crichton Bros. ...	1 1 0	—
Crichton, Mrs. C. N. Crosby, Miss A. D. ...	2 0 0	—
Cross, J. C. ...	5 0 0	—
Crosse, T. Warren ...	10 10 0	—
Crosthwaite, Mrs. ...	3 3 0	—
Curwen, Mrs. C. ...	1 1 0	—
"Cypher" ...	5 5 0	—
Czarnikow, C., Ltd.	—	15 15 0
	10 0 0	—
	£1,488 17 5	269 17 6

D.

D. V. ...	10 0 0	—
Dame Alice Owen's School, Staff and Girls of ...	—	5 9 9
Dann, Miss A. E. ...	1 1 0	—

	Annual Subscription £ s. d.	Donation or other Contribution £ s. d.
Dartmouth, Earl of, K.C.B. ...	20 0 0	—
Dauntsey, Mrs. ...	2 2 0	—
Davey, Arthur C. ...	1 7 1	—
Davidson, Col. F. M. ...	0 10 0	—
Davies, Ben. ...	5 0 0	—
Davies, Very Rev. Arthur ...	100 0 0	—
Davis, Alexander ...	1 1 0	—
Davis, A. R. ...	1 1 0	—
Dawkins, Mrs. Geo. H. ...	5 0 0	—
de Bertodano, Miss ...	1 1 0	—
de La Chere, Miss ...	2 0 0	—
Deloitte, Plender, Griffiths & Co. ...	—	52 10 0
de Pass, Charles ...	15 0 0	—
de Rougemont, Arthur Francis ...	1 1 0	—
de Rougemont, Brig.-Gen. C. H., C.B., C.M.G., D.S.O. ...	—	5 5 0
de Rougemont, E. F. de Vitre, Miss ...	1 1 0 1 0 0	— —
Devitt, Sir Philip, Bt. ...	2 2 0	—
Devonshire, Duke of, K.G. ...	5 0 0	—
Dewar, John, & Sons Deyong, Messrs. S. (1936, £1 1 0) ...	— — —	10 10 0 — —
Dickins, Herbert Arthur ...	1 1 0	—
Dickson, Mrs. ...	1 0 0	—
Dingwall, Rev. Walter M. ...	—	1 1 0
Dodgson, Campbell, C.B.E. ...	5 5 0	—
Donoughmore, Earl of, K.P. ...	12 18 0	—
Douglas-Pennant, Hon. Gertrude A. E. ...	2 0 0	—
Doverdale, Lord ...	100 0 0	—
Drapers, The Wor- shipful Company of ...	4,000 0 0	—
Druce, K. P. ...	—	2 2 0
Druce, Maj. C. ...	—	2 2 0
Drummond, Hon. Frances Mary ...	1 0 0	—
Du Cane, Louis ...	1 0 0	—
Dunne, Maj. F. T. V. ...	3 3 0	—
Duprey, Mrs. F. ...	5 5 0	—
Durlacher Bros. ...	5 5 0	—
Dynevor, Lord ...	5 5 0	—
	£4,318 9 1	78 19 9

E.

E. ...	—	10 10 0
E. A. O. ...	2 11 7	—
E. H. ...	5 5 0	—
E. H. & A. B. ...	20 0 0	—
E. M. E. ...	5 0 0	—

	Annual Subscription £ s. d.	Donation or other Contribution £ s. d.
E. M. F. ...	—	20 0 0
East Ham, County Borough of ...	—	100 0 0
Ebbisham, Lord and Lady ...	5 5 0	—
Ebsworth, Miss ...	1 1 0	—
Ebury Lodge of Free- masons, No. 1,348 ...	2 2 0	—
Eccles, Miss ...	0 10 6	—
Eckstein, Sir Bernard, Bt. ...	15 15 0	—
Eden, Hon. Agnes ...	0 10 6	—
Edmonds, Orr & Co., Ltd. ...	5 5 0	—
Eggers, Albrecht ...	1 1 0	—
Elgood, Frank M., C.B.E. ...	2 0 0	—
Elliott-Lockhart, Mrs. P. C. ...	5 0 0	—
Ellerton, H. B. ...	—	5 0 0
Ellice, Miss ...	0 5 0	—
Elliott, Mrs. H. M. ...	2 0 0	—
Ellis, Arthur Lee ...	1 1 0	—
Ellis, Montague ...	1 1 0	—
Ellis, Mrs. A. L. ...	0 5 0	—
Elwes, Miss ...	2 2 0	—
Ellison, G. W. ...	2 10 0	—
Engleheart, F. H. A. ...	1 0 0	—
Entwistle, John ...	1 1 0	—
Epstein, Mrs. ...	2 12 6	—
Ettlinger, Julius ...	1 1 0	—
Ettlinger, P. ...	1 1 0	—
Evans, Mrs. Richard- son ...	25 0 0	—
Evans, Ulick R. ...	2 0 0	—
"Evelyn" ...	1 1 0	—
Eyre, Adml. F. G. ...	—	7 7 0
	£115 7 1	142 17 0

F.

F. F. P. ...	0 10 0	—
F. H. K. D. ...	12 18 0	—
Fairhaven, Lord ...	—	10 10 0
Farrer, Bryan ...	1 1 0	—
Faussett, Capt. P. G. Godfrey ...	0 5 0	—
Fawcett, Miss ...	0 10 0	—
Fawcett, Miss E. A. ...	1 0 0	—
Fawell, S. H. ...	—	50 0 0
Featherstone, Fred ...	1 1 0	4 4 0
Ferens, Donald R. ...	—	5 5 0
Ferguson, Miss Agnes M. ...	0 10 0	—
Ferry, Albert J. ...	1 1 0	—
Ferry, C. E., & Sons ...	1 1 0	—
Few, Robert Ernald ...	1 1 0	—
Finzi, Mrs. Daniel ...	1 1 0	—
Fishmongers, The Worshipful Com- pany of ...	—	210 0 0
Fleming, Philip ...	322 11 7	—
Fletcher-Adams, Mrs. T. ...	—	1 1 0

	Annual Subscription £ s. d.	Donation or other Contribution £ s. d.
Forbes-Robertson, Sir Johnston ...	1 0 0	—
Foss, Miss E. M. ...	0 10 6	—
Foster, Mrs. Jean ...	—	1 1 0
Fowler, Robert ...	0 10 0	—
Francis, E. B. ...	5 0 0	—
Francis, Miss K. A. ...	1 5 0	—
Franklin, Arthur E. ...	1 1 0	—
Franklin-Adams, B. I. ...	10 6 5	—
Freeman, Henry Golding ...	1 1 0	—
Freshfields, Leese & Munns ...	26 5 0	—
Fry, Sir Frederick M., K.C.V.O. ...	10 10 0	—
	£401 19 6	282 1 0

G.

Gardiner & Theobald ...	2 2 0	—
Gardner, Henry ...	5 0 0	—
Gardner, Miss K. ...	0 5 0	—
Garrett, Newson Littlewood ...	1 1 0	—
Gaze, H. P. ...	—	10 0 0
General Post Office, Officers of the ...	40 2 4	116 15 4
Georges, Mrs. Mackeson ...	1 0 0	—
Gleadow, Miss H. ...	2 2 0	—
Glyn, Mills & Co. ...	250 0 0	—
Glyn, Mills & Co., (Child & Co.'s Branch) ...	52 10 0	—
Goldsmiths & Silver- smiths Co., Ltd. ...	—	5 5 0
Goldsmiths, Worship- ful Company of ...	—	500 0 0
Goodlife, F. A. ...	7 0 0	—
Gordon-Duff, A. H. ...	1 5 9	—
Gordon-Gilmour, Brig.-Gen. Sir Robert, Bt., C.B., C.V.O., D.S.O. ...	10 0 0	—
Gosling, L. D. ...	—	20 0 0
Gosling, Major W. S. ...	5 0 0	—
Gosling, Miss E. G. ...	5 0 0	—
Goulder, Burton E. ...	—	5 10 0
Graham, E. ...	—	10 0 0
Grant, E. P. F. ...	0 5 0	—
Grant, Mrs. Cardross "Grateful" (per Thank-Offering Fund, £150) ...	1 1 0	—
Gray, John ...	0 10 0	—
Green, Miss ...	5 0 0	—
Greene, Maj. W. Howe, O.B.E. ...	15 0 0	—
Greene, Sir W. Graham, K.C.B. ...	1 0 0	—
Greenhorne, Miss ...	1 0 0	—
Gregory, Lady ...	2 2 0	—
Greig, Miss Jean ...	—	20 0 0

	Annual Subscription £ s. d.	Donation or other Contribution £ s. d.
Gresswell, Charles ...	1 1 0	—
Greville, Hon. Louis	5 0 0	—
Griffith, Richard C., and Mrs. ...	10 0 0	—
Griffiths, Miss Flora C. ...	10 10 0	—
Grimsdale, Frank Gannon ...	1 0 0	—
Guardian Assurance Co., Ltd. ...	—	52 10 0
Guinness, Hon. Arthur E. ...	129 0 7	—
Guiterman, H. M. (1936, £1 1 0) ...	—	—
Gulliver, Samuel ...	1 0 0	—
Gutekunst, Otto C. H. ...	100 0 0	—
	£665 17 8	740 0 4

H.

Haberdashers' Aske's Hampstead School Charity Fund ...	—	10 10 0
Haigh, A. D. ...	4 4 0	—
Haigh, Miss B. ...	1 1 0	—
Hailsham, Viscount Hall, John, jun., & Co., Ltd. ...	2 2 0	—
Hall, Mrs. Lewis ...	10 10 0	—
Hall School, Wey- bridge ...	—	1 15 0
Hall, Sopby, Lady ...	2 2 0	—
Halton, Eldred ...	2 2 0	—
Hampden, Vis- countess ...	1 0 0	—
Hampson, J. N. ...	1 1 0	—
Hankins, Miss M. J.	1 1 0	—
Hansell, Sir E. W., K.C. ...	2 2 0	—
Harcourt, Dow. Vis- countess, G.B.E. ...	10 0 0	—
Hardinge, Miss ...	4 0 0	—
Harrison, L. A. ...	5 0 0	—
Harvard, Mrs. L. R.	—	0 10 6
Harvey, Sir E. M., K.B.E. ...	3 3 0	—
Harvey, Sir Henry P., K.C.M.G., C.B.	1 1 0	—
Haslam, George W.	—	5 0 0
Hay, I. Y. ...	1 1 0	—
Hay, Maj. A. E. ...	2 0 0	—
Hays, Herbert B. ...	—	10 10 0
Hayward, Miss ...	0 10 0	—
Haywood, Robert ...	0 5 0	—
Heard, Charles E. ...	—	1 1 0
Heath, C. E. ...	5 5 0	—
Heathcote, Mrs. George ...	2 2 0	—
Heatley, Ernest L. ...	5 0 0	—
Hecht, Emil ...	1 1 0	—
Hegan, C. J. ...	5 0 0	—
Henderson, Miss Irene ...	2 0 0	—
Herbert, Miss M. ...	0 10 0	—

	Annual Subscription £ s. d.	Donation or other Contribution £ s. d.
Herbert, Mrs. F. A. ...	2 0 0	—
Hichens, Harrison, Woolston & Co. ...	21 0 0	—
Hickman, Miss E. G.	0 10 0	—
Higgins, Mrs. ...	5 0 0	—
Higginton, Arthur John ...	1 1 0	—
Hill, Misses M. E. & C. A. ...	2 2 0	—
Hill, Miss Kate S. Broodhurst ...	1 1 0	—
Holland, Rev. Alfred Home & Colonial Stores, Ltd. ...	0 10 0	—
Home, Col. J. M., C.B.E. ...	10 10 0	—
Hood, W. A. G. ...	6 9 0	—
Hooper, Miss ...	2 14 2	—
Hopgood, Harold B.	1 1 0	—
Hopkinson, Henry L.	2 2 0	—
Hore, Mrs. A. G. ...	15 10 0	—
Horne, Mrs. A. F. ...	0 10 6	—
Hornsey High School, Girls of ...	1 1 0	3 3 0
Hoskins, Miss Inez E.	2 2 0	—
Houston, L. C. ...	1 1 0	—
Howard, George Charles ...	5 5 0	—
Howard, J. E. ...	1 1 0	—
Hudson, Lady, G.B.E. ...	5 5 0	—
Hudson's Bay Company ...	10 10 0	—
Hughes-Hughes, A.	50 0 0	—
Humphrey, Maj. H. Milbourne ...	1 1 0	—
Hunter, Mrs. Cecil ...	0 5 0	—
Huntsman, Miss Mary S. ...	—	4 4 0
Hurst & Son ...	10 10 0	—
Huth, Frederick & Co. (per Thank- offering Fund, £51 12s. 3d.) ...	—	—
Hutton, Mrs. ...	1 0 0	—
	£232 0 8	38 15 6

I.—J.

I. J. H. ...	10 0 0	—
Imperial Tobacco Co. (of Great Britain and Ireland), Ltd. 2,000	0 0	—
"In Memoriam H. M. B." ...	0 5 0	—
"In Memoriam J. H."	1 1 0	—
"In Memoriam, Mrs. C. Ellis" ...	—	1 0 0
"In Memory of A. C. Thring" ...	2 2 0	—
"In Memory of Lord Somerleyton" ...	—	5 5 0
"In Memory of Mr. and Mrs. James Virtue McEntire, from C. M." ...	1 1 0	—

"In Memory of Sister Jessie Ritchie" ...	—	10 0 0
Innes Charity, The Trustees of John...	—	5 5 0
Iron Trades Em- ployers' Insurance Association, Ltd. ...	—	150 0 0
Irwin, Miss ...	1 0 0	—
Iveagh, Earl of ...	129 0 7	—
J. M. H. ...	23 0 0	—
J. R. B. ...	—	500 0 0
J. T. J. ...	5 5 0	—
Jackson, F. W. J. ...	6 15 5	—
Jackson, Maj. F. B.	5 0 0	—
Jacobs, Henry ...	1 1 0	—
James & James ...	1 1 0	—
James, Alfred Selden	6 9 0	25 0 0
James, Mrs. ...	1 0 0	—
Jardine, Ethel Lady Buchanan (per Thank-Offering Fund, £11 17s.) ...	—	—
Jelf, Ernest A. ...	1 0 0	—
Jennings, Mrs. A. F.	1 1 0	—
Jensen, Peter ...	0 10 0	—
Jessel, Lord, C.B., C.M.G. ...	1 1 0	—
Jessel, Toynbee & Co.	26 5 0	—
Jeyes Sanitary Compounds Com- pany, Ltd. ...	—	2 2 0
Johnson, George W.	1 1 0	—
Johnston, Lady ...	—	5 0 0
Johnston, Miss H. R.	3 17 5	—
Johnston, The Hon. Ian Lawson ...	6 9 0	—
Jolly, Richard W. ...	—	1 1 0
Jones, A. Basil (1936, £5) ...	—	—
Jones, G. M. Edwardes, K.C. ...	5 8 4	—
Jones, Mrs. Craven ...	5 0 0	—
Jones, S. E. ...	2 2 0	—

£2,247 15 9 704 13 0

K.

Kay, A. C. ...	3 3 0	—
Kearsley, C. and G.	1 1 0	—
Kennedy, Col. W. C.	1 1 0	—
Kent, Capt. H. Harcourt ...	1 1 0	—
Kilburn, B. E. Dunbar ...	1 1 0	—
Kincard, Mrs. A. H.	0 10 0	—
Kingsbury, Rev. W. E. ...	1 7 1	—
Kirby, Mrs. R. Rivers ...	0 5 0	—
Kirkpatrick, F. A. ...	4 1 3	—
Klaassen, Miss A. C.	—	10 0 0

	Annual Subscription £ s. d.	Donation or other Contribution £ s. d.
Klaassen, Miss H. G.	2 0 0	—
Knollys, Mrs. Henry	—	—
Francis ...	2 2 0	—
Knox, Mrs. ...	0 10 0	—
Knutsford, Viscoun-	—	—
tess ...	2 2 0	—
Kohn-Speyer, Paul...	5 5 0	—
	£25 9 4	10 0 0

L.

L. C. ...	—	5 0 0
L. M. E. F. ...	2 0 0	—
Labour, Ministry of, Sports and Social Club ...	—	5 0 0
Lambton, Brig.-Gen. Hon. Charles, D.S.O. ...	1 1 0	—
Lambton, Hon. Claud Lambton, Hon. D'Arcy ...	5 0 0	—
L'Amey, S. M. Ramsay	1 0 0	—
Lancaster, J. Roy ...	10 10 0	—
Lathom-Browne, Miss ...	1 1 0	—
Latter, Misses ...	0 10 6	—
Lavie, Miss ...	0 3 0	—
Lawrence, Arthur ...	0 2 6	—
Lawrence, Sir Walter Bt., G.C.I.E., G.C.V.O. ...	1 0 0	—
Layton, Mrs. ...	25 16 1	—
Lazard Brothers & Co., Ltd. ...	1 1 0	—
Lazarus, Arthur L...	125 0 0	—
League of Mercy, The	6 9 0	—
Leigh, Edward C. Austen ...	—	15,000 0 0
Leigh-Ibbs, Robert...	5 0 0	—
Le Marchant, Brig- Gen. Sir Edward, Bt., C.B.E., and Lady ...	1 1 0	—
Le Mesurier, Mrs. L. F. ...	30 0 0	—
Lethbridge, E. G. Baron, Trustees of	1 1 0	—
Leven & Melville, Earl of, K.T. ...	26 0 0	—
Leveson, Mrs. Percy	5 0 0	—
Levy, Alexander M.	2 0 0	—
Levy, Sir J. Arthur	6 15 5	—
Lewis, Miss E. A. ...	—	1 0 0
Licenses & General Insurance Co., Ltd.	5 5 0	—
Lichtenberg, George (per Thank-offering Fund, £1 7s. 1d.)...	—	—
Lilley, W. Eaden, & Co., Ltd. ...	—	—
Lindley, Miss E. J. ...	5 5 0	—
Lindsay, Rt. Hon. Sir Ronald C., G.C.M.G., C.B., C.V.O. ...	5 0 0	—
	2 2 0	—

	Annual Subscription £ s. d.	Donation or other Contribution £ s. d.
Linlithgow, Marquess of ...	10 0 0	—
Linzle, Charles Arthur	0 10 6	—
Lister, E. ...	—	10 0 0
Litten, Miss V. ...	0 2 6	—
Lloyd, Brig.-Gen. Arthur H. O., C.B., C.M.G. ...	2 0 0	—
Lloyd, Harry ...	32 5 1	—
Lloyds Bank Ltd. ...	625 0 0	—
London, Corpora- tion of the City of London, Lord Bishop of ...	—	100 0 0
Longsdon, David ...	5 0 0	—
Lopes, Lady Alberta	1 1 0	—
Lowther, Maj.-Gen. Sir Cecil, K.C.M.G., D.S.O. ...	1 0 0	—
Lubbock, Cecil ...	10 10 0	—
Lucas, Miss Flora	10 0 0	—
Lancaster ...	0 2 6	—
Luke, Lord, K.B.E.	130 0 0	—
Luke, Lord, K.B.E. (per Thank-offering Fund, £300) ...	—	—
Luscombe, Alfred ...	1 1 0	—
Lyon, Mrs. W. F. ...	1 0 0	—
	£1,111 11	615,121 0 0

M.

M. M. ...	1,000 0 0	—
Macan, George ...	1 0 0	—
MacAndrew, D. J. ...	129 0 7	—
MacAndrew, Mrs. ...	—	1 1 0
McArthur, Miss L. A.	0 1 0	—
McCaskill, Lt.-Col. J.	0 10 0	—
Macaulay, Mrs. F. C.	5 0 0	—
McDonnell, Lady Evelyn ...	1 0 0	—
MacGeough-Bond, Major R. ...	0 10 0	—
Mackay, Mrs. A. D.	0 10 0	—
Mackie, Sir Peter, decd., proceeds of sales of publica- tions; per the Royal Society ...	—	11 0 4
MacMahon, C. ...	1 1 0	—
Macmillan & Co., Ltd.	25 0 0	—
Macmillan, Lord ...	5 5 0	—
Macnabb, Mrs. D. ...	5 0 0	—
Macnair, Mrs. James A. H. ...	10 10 0	—
McPherson, H. A. ...	1 1 0	—
McSwiney, Mrs. ...	1 1 0	—
Maddocks, C. B. ...	0 7 6	—
Magdalen College, Oxford ...	10 0 0	—
Malcolm, Sir Ian K.C.M.G. ...	5 0 0	—
Manclark, Arthur ...	0 10 0	—

	Annual Subscription £ s. d.	Donation or other Contribution £ s. d.
Mann, Cyril W. ...	—	15 15 0
Markendale, Miss Jessie ...	—	50 0 0
Marlborough Club, Members of The ...	—	5 0 0
Marsh, Charles H. ...	1 1 0	—
Marshall, Miss A. Joy	—	0 10 0
Marshall, George Byng ...	1 1 0	—
Marshall, K. McL., C.B.E., ...	2 14 2	—
Marshall, Lord K.C.V.O. ...	200 0 0	—
Marshall, Mrs. Anne	—	5 5 0
Marshall, Mrs. M. A.	2 2 0	—
Martyn, Orlando Bridgman ...	1 0 0	—
Martyn, William Edward ...	2 2 0	—
Mason, The Lady Evelyn ...	5 0 0	—
Massage & Medical Gymnastics, Chartered Society of ...	—	5 5 0
Matheson & Co., Ltd.	—	25 0 0
Maxwell, Miss E. ...	0 5 0	—
Mendl, R. W. S. ...	—	1 0 0
Mendl, Sir S. F., K.B.E. ...	1 1 0	—
Mercantile Bank of India Ltd. ...	—	105 0 0
Mercantile Credit Co., Ltd. ...	—	26 5 0
Merchant Taylors, The Worshipful Company of ...	1,000 0 0	—
Metropolitan Bonded Warehouses, Ltd.	5 5 0	—
Meyer, M. H., Ltd. ...	—	5 5 0
Meyerstein, Ed. W.	129 0 7	—
Middlemas, Robert...	—	0 10 6
Midland Bank Ltd. ...	—	100 0 0
Mihriban Trust, The	50 0 0	—
Mildmay, Lord ...	50 0 0	—
Millington, William Pearson ...	25 0 0	—
Mills, Miss Lillian C.	—	5 0 0
Mitchell, Nathaniel...	1 1 0	—
Moir, Miss Frances...	21 0 0	—
Monro, A. V. ...	—	100 0 0
Montgomery, Miss Ethel ...	1 1 0	—
Morgan, Grenfell & Co. ...	500 0 0	—
Morgan, Gwyn Vaughan ...	5 0 0	—
Morgan, Mrs. A. H.	12 18 0	—
Morton, Miss M. ...	1 1 0	—
Mosenthal, Sons & Co. ...	50 0 0	—
Moyne, Lord, D.S.O.	129 0 7	—
Moysey, Mrs. M. E.	2 0 0	—
Mulholland, Hon. John ...	10 0 0	—
Munday, Walter ...	5 0 0	—
Murton, Ernest ...	1 1 0	—
Murton, Walter Herbert ...	2 2 0	—
	£3,419 3 5	461 16 10

N.

	Annual Subscription £ s. d.	Donation or other Contribution £ s. d.
Napier, Harold ...	2 0 0	—
Nathan, Lt.-Col. Rt. Hon. Sir M., G.C.M.G. ...	5 0 0	—
Nathan, Myer S. ...	0 10 0	—
National Provincial Bank Ltd. ...	—	105 0 0
Nesbitt, Mrs. (1936, £1 ls.) ...	—	—
Nestlé and Anglo- Swiss Condensed Milk Co. ...	42 0 0	—
Nicholls, F. ...	—	1 1 0
Nicholson, Mrs. Fred	5 5 0	—
Nickalls, Miss N. ...	1 5 9	—
Nicol, Brig.-Gen. L. L., C.B. ...	1 0 0	—
Noel, Mrs. S. E. G. ...	5 0 0	—
Norman, A. C. ...	—	20 0 0
Norman, Rt. Hon. Montagu C., D.S.O.	10 0 0	—
Norris, H. E. du C. ...	2 2 0	—
Norris, Mrs. ...	2 2 0	—
Nye, Mrs. Rose M. ...	—	1 0 0
	£76 4 9	127 1 0

O.

O. L. I. ...	7 7 0	—
Ogilvie, Alan F. W.	2 2 0	—
Ollivant, Mrs. J. Earle ...	3 3 0	—
	£12 12 0	—

P.

P. A. D. ...	1 1 0	—
P. J. S. ...	—	5 0 0
P. S. ...	—	10 0 0
Page, Arnold ...	20 12 10	—
Page, Robt. Palgrave, C.B.E. ...	10 0 0	—
Paget, Lady Berkeley Pailthorpe, F. G., M.B. (per Thank- offering Fund, £2 14s. 2d.) ...	1 0 0	—

	Annual Subscription £ s. d.	Donation or other Contribution £ s. d.
Pakenham, Col. H. A., C.M.G. ...	2 2 0	—
Palmer, Hubert ...	—	10 0 0
Pardoe, Miss C. P. ...	0 10 0	—
Parker, Hon. Henry	5 0 0	—
Parr, Roger C. ...	—	*10,000 0 0
Patons & Baldwins, Ltd. ...	—	5 0 0
Patriotic Chapter of Freemasons, No. 51 (collection) ...	—	1 17 6
Payne, Mrs. A. L. ...	30 0 0	—
Payne, R. Frederick (per Thank-offering Fund, £1 7s. 1d.) ...	—	—
Payne, Walter James	2 2 0	—
Peacock, Sir Edward, G.C.V.O. ...	100 0 0	—
Peal & Co. ...	5 0 0	—
Pearse, Mrs. E. B. ...	1 1 0	—
Pearson, Hon. Clive	50 0 0	—
Pease, J. Beaumont	25 0 0	—
Pemberton, Mrs. ...	2 2 0	—
Perceval, Major R. R. M. ...	—	0 5 0
Perrins, C. W. Dyson	6 15 5	—
Pewterers, The Wor- shipful Company of ...	—	200 0 0
Phillips, Godfrey, Ltd. ...	—	30 0 0
Phillips, Mrs. M. ...	3 3 0	—
Pike, Miss K. L. ...	1 1 0	—
Piper, Frank H. ...	6 9 0	—
Pitt, Mrs. Sydney ...	1 1 0	—
Pooley, Sir Ernest ...	10 0 0	—
Posnett, W. A. ...	—	1,000 0 0
Pott, Reginald H. ...	5 5 0	—
Powell, Legh S. ...	1 0 0	—
Powell, Miss M. E. ...	10 10 0	—
Powell, R. A. ...	—	5 5 0
Powis, Earl of ...	10 0 0	—
Powys, Hon. Stephen	5 0 0	—
Pratt, T. P. ...	0 5 0	—
Preston, Capt. G. B.	1 1 0	—
Preston, F. N. D. ...	2 0 0	—
Pretymann, Lady Beatrice A. ...	1 0 0	—
Previté & Co. ...	—	10 10 0
Priestley, R. C., M.B. "Proceeds of sale of the broadsheet The Steadfast King" ...	1 1 0	—
Prodgers, R. E. (1936, £5 5s.) ...	—	10 0 0
Propaganda Com- mittee receipts (£337 7s. 10d., less separately recorded £11 15s. 9d.) ...	—	325 12 1
Prudential Assurance Co., Ltd. ...	250 0 0	—
Purdey, Athol S. ...	1 1 0	—
	572 3 3	—
Less subscription allocated by Sir Edward Peacock to a special purpose	100 0 0	—
	£472 3 3	11,613 9 7

* For Radium Fund.

Q.—R.

	Annual Subscription £ s. d.	Donation or other Contribution £ s. d.
R. N. R. ...	2 2 0	—
Radford, Mrs. H. M.	1 1 0	—
Ramsay, Lt.-Col. J. Gordon, D.S.O.	5 0 0	—
Ramsden, Robert ...	2 0 0	—
Rankeillour, Lord ...	5 5 0	—
Rawcliffe, H. G. ...	—	1 1 0
Rawle, Arthur H. ...	—	2 2 0
Rawlinson, The Lady	10 0 0	—
Read, W. R. ...	0 10 6	—
Reade, Wm. J. ...	1 1 0	—
Reading, Marquess of, G.C.B., G.C.S.I., etc. ...	10 10 0	—
Reckitt, Albert L. ...	5 5 0	—
Reckitt & Sons, Ltd.	105 0 0	—
Reckitt Charity, Trustees of the Sir James ...	100 0 0	—
Reddall, H. L. ...	0 10 6	—
Redman, Misses ...	—	2 0 0
Reeves, H. K. ...	33 6 8	—
Reeves, Hugh W. ...	10 0 0	—
Rehder, Ernest A. ...	1 1 0	—
Reid, Charles ...	0 10 6	—
Reid, Russell B. ...	1 1 0	—
Renfield, F. ...	10 0 0	—
Rennie, Mrs. Geo. B.	1 0 0	—
Richards, Col. E. W.	0 5 0	—
Richardson, Miss I. M. ...	1 1 0	—
Rickards, C. H. ...	1 1 0	—
Rickett, Cockerell & Co., Ltd. ...	—	10 10 0
Rider, E. S. ...	—	5 5 0
Ridley, Charles E. ...	2 2 0	—
Roberts, A. W. Rymer and Mrs. Ruth Roberts ...	5 0 0	—
Roberts, Dr. Adeline	1 1 0	—
Robertson, D. H. ...	1 1 0	—
Robinson, Charles Edward ...	1 1 0	—
Robson, T. B. ...	1 0 0	—
Rodd, Miss Frances	1 1 0	—
Ronuk, Ltd. ...	—	2 2 0
Rooke, Mrs. ...	0 10 6	—
Roscoe, Miss ...	1 0 0	—
Rose, Johnson & Hicks ...	2 2 0	—
Rosing Bros. & Co. ...	10 10 0	—
Ross, Miss A. E. ...	0 4 0	—
Rothschild, N. M., & Sons ...	100 0 0	—
Rouch, W. W., & Co.	1 1 0	—
Rouse, Miss S. M. ...	3 0 0	—
Routh, Stacey & Castle ...	5 5 0	—
Rowlatt, Lady ...	1 1 0	—
Royal Naval Bene- volent Trust, on behalf of the Petty Officers, N.C.O.s and Men of H.M. Navy ...	—	300 0 0

	Annual Subscription £ s. d.	Donation or other Contribution £ s. d.
Royds, W. Massy ...	5 0 0	—
Rutherford, Henry Kerr ...	1 1 0	—
Rutter, Sir Frederick	20 0 0	—
Rycroft, Miss M. C. H....	1 1 0	—
Rye, John ...	2 2 0	—
£473 14 8 323 0 0		

S.

S. D. R. S. D. ...	—	300 0 0
Sadler, O. T. ...	1 1 0	—
St. Mary the Virgin, Baldock ...	—	1 1 0
Samuelson, Sir Herbert, K.B.E....	50 0 0	—
Sanderson, Thos. H.	1 0 0	—
Sandys-Lumsdaine, Miss ...	—	5 0 0
Sassoon, E. D. Banking Co., Ltd.	—	5 0 0
Savile-Lumley, Hon. Minnie E. S. ...	1 1 0	—
Sawyer, J. Steggall...	1 1 0	—
Schindler & Co., Ltd.	1 1 0	—
Schröder, J. Henry, & Co. ...	—	5 5 0
Schuster, Mrs. Ernest	2 14 2	—
Schwartz, Buchanan & Co. ...	15 15 0	—
Scott, John ...	—	10 10 0
Scott, Lady Mary ...	1 0 0	—
Scott, Mrs. H. C. ...	1 1 0	—
Scott, Sir Samuel, Bt. ...	25 0 0	—
Scrimgeour, J. & W.	—	10 0 0
Sears, R. S. W. ...	1 1 0	—
Sebag-Montefiore, Hon. Mrs. ...	5 5 0	—
Secrett, Messrs. F. ...	1 1 0	—
Sedgwick, Collins & Co., Ltd. ...	2 2 0	—
Sedgwick, J. S. ...	—	5 0 0
Senior, Mrs....	1 0 0	—
Seymour, Lady ...	0 10 0	—
Seymour, Miss J. M.	10 0 0	—
Shallis, Boydell ...	—	2 10 0
Shaw, E. W. ...	—	5 0 0
Shaw, Mattw. T., & Co., Ltd. ...	—	7 7 0
Shaw, Paul E. ...	—	5 5 0
Shaw, Savill & Albion Co., Ltd. ...	—	21 0 0
Shirley, Mrs. K. ...	1 1 0	—
Simon, Edgar L. ...	1 1 0	—
Simpson, Mrs. Gerard A. ...	1 1 0	—
Simpson, Robert ...	1 1 0	—
Simson, P. A. ...	1 1 0	—
Smith, Arthur H. ...	1 1 0	—
Smith, C. J. R. ...	5 5 0	—
Smith, J. C. ...	—	1 0 0
Smith, Miss E. M. M.	5 0 0	—
Smith, Mrs. David ...	1 0 0	—
Smith, Mrs. M. M. ...	5 5 0	—
Smith, R. F. Ruthven	1 1 0	—

	Annual Subscription £ s. d.	Donation or other Contribution £ s. d.
Smith, St. Aubyn & Co. ...	10 10 0	—
Smith, Tom, & Co., Ltd. ...	1 1 0	—
Society of Motor Manufacturers and Traders, Ltd. ...	—	105 0 0
Somerset, Capt. Hon. A., and Mrs. ...	5 0 0	—
Spence, Robert ...	2 2 0	—
Spillers, Ltd. ...	210 0 0	—
Spinney, A....	—	2 2 0
Stafford, Col. H. L....	1 0 0	—
Stamp, Sir Josiah, G.B.E. ...	30 0 0	—
Stanhope, Earl ...	10 0 0	—
Stanley, Hon. Sir Arthur, G.B.E., C.B. ...	5 5 0	—
Stannard, Edward J.	2 2 0	—
Stanton, Maj.-Gen. Sir H. E., K.C.M.G., D.S.O.	0 5 0	—
Stephens, E. J. ...	10 10 0	—
Stephenson, Mrs. H. M. ...	1 1 0	—
Stevenson, H. ...	—	3 3 0
Strafford, Earl of ...	1 1 0	—
Stuart of Wortley, The Lady ...	2 2 0	—
Styles, Miss Sarah ...	0 5 0	—
Sun Insurance Office Ltd., Staff ...	51 19 9	—
Sutton, Trustees of the late Sir R. V., Bt. ...	10 0 0	—
Swinson, Rev. Robert	—	5 0 0
Swinton, Capt. Geo. C. ...	1 0 0	—
Swinton, Mrs. Geo....	1 0 0	—
Swire, J. K. ...	10 0 0	—
Swire, John, & Sons, Ltd. ...	70 0 0	—
£581 13 11 499 3 0		

T.

Tabberer, Miss A. D.	0 10 0	—
Taikoo Dockyard & Engineering Co. of Hong Kong, Ltd.	85 0 0	—
Talbot, A. ...	2 2 0	—
Tatham, Miss M. G.	—	5 0 0
Tattersalls ...	25 0 0	—
Taylor, Gilbert J. ...	1 1 0	—
Taylor, Misses ...	—	10 0 0
Taylor, Mrs. A. M....	—	1 1 0
Taylor, Mrs. Elsie G.	—	9 1 6
Taylor, Mrs. H. ... Coupland...	1 1 0	—
Telegraph Construc- tion and Mainte- nance Co., Ltd. ...	10 10 0	—
Tennant, C., Sons, & Co., Ltd. ...	—	25 0 0

Thank-offering Fund for the Recovery of King George V, 1929, balance ...	—	16 7 9
Thesiger, His Honour Judge ...	2 2 0	—
Thomas, Miss E. ...	0 10 0	—
Thomas, Mrs. ...	1 0 0	—
Thomas, Sir Godfrey, Bt., K.C.V.O., C.S.I. ...	—	5 5 0
Thomas, John ...	—	1 0 0
Thompson, Sir Henry F. H., Bt....	5 5 0	—
Thompson, Stephen, and Mrs. ...	—	10 10 0
Thorne, Alfred Henry	0 10 0	—
Thorne, Fredk. G. ...	1 1 0	—
Thornhill, W. E., M.C. ...	1 1 0	—
Thornton, Mrs. T. ...	1 1 0	—
Tilby, F. C., and Mrs.	—	1 0 0
Timms, T. Martin (20th Sept.) ...	2 2 0	—
Tinker, Mrs. M. ...	5 0 0	—
Tippinge, Capt. L. Gartside, R.N. ...	3 0 0	—
"Toujours De L'Audace" (per Thank-offering Fund, £15) ...	—	—
Travers, Lt.-Col. George A., C.M.G.	5 0 0	—
Tucker, Francis & Co., Ltd. ...	—	5 5 0
Tuely, Miss E. ...	5 0 0	—
Tuely, Seymour ...	4 0 0	—
Tufnell, C. E. ...	3 3 0	—
Tulk, Miss Constance	—	50 0 0
Turner, Hugh Thackeray ...	5 0 0	—
Turner, Maj. A. Scott	—	10 0 0
Turnour, Lady Cath- erine ...	2 0 0	—
Turville-Petre, Lt.-Col. Oswald ...	1 0 0	—
£172 19 0 149 10 3		

U.—V.

Ullswater, Viscount, G.C.B. ...	5 0 0	—
V. G. T. ...	2 0 0	—
Vacher, Miss A. M....	1 1 0	—
Vaizey, K. G. R. ...	2 2 0	—
VanSommer, William	1 1 0	—
Van Thal, Mrs. R. ...	—	2 0 0
Vardon, Mrs. H. W.	1 0 0	—
Vardon, Mrs. Henry	0 10 0	—
Vauxhall Central School, Boys and Girls of ...	—	1 0 0
Victoria Tutorial College ...	—	10 6 11
Vintners, The Wor- shipful Company of	105 0 0	—
£117 14 0 13 6 11		

W.

W.			Annual Subscription			Donation or other Contribution			Annual Subscription			Donation or other Contribution				
£ s. d.			£ s. d.			£ s. d.			£ s. d.			£ s. d.				
W. B.	100	0	0	Wernher, Sir Harold, K.C.V.O. ...	150	0	0	—	Willis, Arthur, and Mrs. ...	0	10	6	—	
W. C. W. ...	516	2 6	—	—	—	Western, Alfred Edward, Sc.D. ...	64	10	3	—	Willoughby, Brig.-Gen. Hon. Charles, C.B., C.M.G. ...	2	2	0	—	
W. G. D.	4	0	0	Western, Oswald ...	10	5	0	—	Willoughby, Lady Alice ...	5	0	0	—	
W. G. D. ...	1	1 0	—	—	—	Westminster Bank Ltd. ...	250	0	0	—	Wilson, Capt. John M....	10	0	0	—	
Wadsworth, Walter W. ...	—	—	5	0	0	Westminster Bank Ltd., Bedford, Anonymous Customer of ...	—	—	10	0	0	10	0	0	—	
Wailes, Mrs. R. P. ...	1	1 0	—	—	—	Westminster, Duke of, G.C.V.O., D.S.O. ...	33	6	8	—	Wilson, Miss M. L. ...	10	10	0	—	
Wainwright, Herbert G. ...	3	3 0	—	—	—	Whitbread & Co., Ltd. ...	100	0	0	—	Windeler, Frank Bowring ...	1	1	0	—	
Wakefield, Viscount Walker, Mrs. W. ...	0	10 6	525	0	0	Wharton, W. H. A. ...	10	10	0	—	Windsor-Clive, Lt.-Col. George, C.M.G., M.P. ...	10	0	0	—	
Walker, Rev. J. M. S. ...	0	10 6	—	—	—	Westminster, His Grace the Archbishop of ...	2	2	0	—	Wintgens & Wintgens, Ltd. ...	2	2	0	—	
Walker, Wm. Henry Wallace, Alexander Wallace Brothers & Co., Ltd. ...	0	10 6	—	—	—	Whitchurch, J. Arnold ...	1	1	0	—	Wodehouse, Mrs. E. ...	2	0	0	—	
Wallis, George ...	0	5 0	200	0	0	White, A. Hale ...	2	2	0	—	Woolley, Ernest ...	2	2	0	—	
Walmsley, James ...	50	0 0	—	—	—	White, Arthur John ...	1	1	0	—	Wootton, T. J. ...	3	3	0	—	
Walton, F. P., LL.D. ...	3	0 0	—	—	—	White, Frederick C. ...	0	2	6	—	Wrottesley, Hon. Mrs. George ...	2	2	0	—	
Wandsworth Technical Institute, Boys of Junior Technical School... ..	—	—	2	10	0	White, L. S. ...	25	16	1	—	Wyatt, Mrs. ...	1	1	0	—	
Warburg, Miss A. B. ...	25	16 1	—	—	—	White, Lloyd Tudor ...	3	3	0	—	Wyse, R. C. ...	5	5	0	—	
Ward, Miss G. M. A. ...	1	1 0	—	—	—	Whitmore, Mrs. A....	—	—	5	0	0	£1,644 12 9 878 7 6				
Ward, Mrs. Herbert ...	1	1 0	—	—	—	Whittall, Mrs. W. J. H....	258	1	0	—	X.—Y.—Z.					
Warr & Vickers Trust ...	25	0 0	—	—	—	Whyte, J. M. F. ...	—	—	0	10	0	Yates, Miss Ethel M. ...	1	1	0	—
Wasbrough, Wm. B. ...	1	0 0	—	—	—	Wigan, A. L. ...	10	0	0	—	Young, Jones & Co., & Staff ...	12	12	0	—	
Watkins, Rev. Owen S., C.M.G., C.B.E. ...	1	1 0	—	—	—	Wigan, Edgar C. ...	3	3	0	—	Younger, R. E. N....	0	10	6	—	
Watney, Col. Sir Fk. Dormay, K.C.V.O., C.B.E. ...	1	1 0	—	—	—	Wigan, Edward A....	2	2	0	—	£14 3 6					
Watson, P. O. ...	5	5 0	—	—	—	Wightman, William Goodyear... ..	1	1	0	—	—					
Waugh, A. T., C.M.G. ...	1	0 0	—	—	—	Wigram, Lord, G.C.B., G.C.V.O. ...	2	2	0	—	—					
Waugh, Henry, & Co., Ltd. ...	2	2 0	—	—	—	Wigram, Regd. S., F.S.I. ...	—	—	5	0	0	—				
Waygood-Otis, Ltd. ...	—	—	15	15	0	Wilkinson, J. R. ...	—	—	0	7	6	—				
Webb, Mrs. E. ...	5	0 0	—	—	—	Willcocks, R. H., and Mrs. ...	—	—	5	5	0	—				
Weber, Carl T. ...	1	1 0	—	—	—	Williams Deacons' Bank, Ltd., Clerks at 20 Birchin Lane ...	1	5	0	—	—					
Welch, Margetson & Co., Ltd. (1936, £5) ...	—	—	—	—	—	Williams, Edwin ...	3	7	8	—	—					
Wells, T. Hammond	5	0 0	—	—	—						—					

SUMMARY OF RECEIPTS, 1935.

Their Majesties The King and Queen and other Members of the Royal Family	Contributors under						Annual Subscriptions			Donation or other Contributions		
							£	s.	d.	£	s.	d.
Do.	A	1,486	1	0	—	—	—
Do.	B	1,906	19	8	18,695	1	0
Do.	C	2,303	15	8	3,743	14	1
Do.	D	1,488	17	5	269	17	6
Do.	E	4,318	9	1	78	19	9
Do.	F	115	7	1	142	17	0
Do.	G	401	19	6	282	1	0
Do.	H	665	17	8	740	0	4
Do.	I	232	0	8	38	15	6
Do.	J	2,247	15	9	704	13	0
Do.	K	25	9	4	10	0	0
Do.	L	1,111	11	6	15,121	0	0
Do.	M	3,419	3	5	461	16	10
Do.	N	76	4	9	127	1	0
Do.	O	12	12	0	—	—	—
Do.	P	472	3	3	11,613	9	7
Do.	Q	473	14	8	323	0	0
Do.	R	581	13	11	499	3	0
Do.	S	172	19	0	149	10	3
Do.	T	117	14	0	13	6	11
Do.	U	1,644	12	9	878	7	6
Do.	V	14	3	6	—	—	—
Do.	W	—	—	—	—	—	—
Do.	X, Y, Z	—	—	—	—	—	—
							<u>£23,289</u>	<u>5</u>	<u>7</u>	<u>£53,892</u>	<u>14</u>	<u>3</u>

Donations 1935, classified: General
Radium Fund
Total as above

43,892 4 3
10,000 10 0
£53,892 14 3

GENERAL INCOME FOR THE YEAR 1935 (p. 67)—

	£	s.	d.	£	s.	d.	£	s.	d.
Annual Subscriptions	23,289	5	7			
Donations—									
Donations	27,392	4	3			
The League of Mercy	15,000	0	0			
The British Charities Association	1,500	0	0			
				43,892	4	3			
Income from Investments	179,303	2	1			
Legacies	59,741	6	9			
Silver Jubilee Procession:— proportion allocated to Ordinary Distribution	3,282	6	3			

Total General Income ... 309,508 4 11

Silver Jubilee Procession:— proportion allocated to Silver Jubilee Distribution

11,000 0 0

RECEIPTS ON CAPITAL ACCOUNT, 1935 (p. 68)—

Legacy	916	0	6			
Total Capital Receipts	916	0	6			

RECEIPTS FOR SPECIAL PURPOSES (INCOME) (p. 70)—

Special Trust Gift, 1930	939	18	2			
" " " 1931	18	10	2			
Sir John Young Trust, 1933	895	11	5			
Radium Fund	10,000	10	0			
Bank of England	2,250	0	0			
Total for Special Purposes	14,104	9	9			
Total Receipts, 1935	<u>£335,528</u>	<u>15</u>	<u>2</u>			

CONTRIBUTORS FROM 1897 TO 1935

OF SUMS OF £100 AND UPWARDS, WITH THE TOTAL AMOUNTS OF SUCH CONTRIBUTIONS.

	£	s.	d.		£	s.	d.
His Majesty The King ...	29,267	10	0				
Her Majesty The Queen ...	3,150	0	0				
His late Majesty King Edward VII. ...	1,365	0	0				
Her late Majesty Queen Alexandra ...	725	0	0				
H.R.H. The Prince of Wales ...	3,014	14	0				
H.R.H. The Duke of York ...	468	0	0				
H.R.H. The Duke of Gloucester ...	341	0	0				
H.R.H. The Duke of Kent ...	321	0	0				
H.R.H. The Princess Royal ...	314	0	0				
H.R.H. The Duchess of York ...	300	0	0				
H.R.H. The Duke of Connaught ...	800	0	0				
The late H.R.H. The Princess Royal and the late Duke of Fife ...	1,083	12	0				
H.R.H. The Princess Victoria ...	215	0	0				
The late Marquess and Marchioness of Cambridge ...	220	0	0				
	£	s.	d.		£	s.	d.
A. ...	15,100	0	0	" An Anonymous Donor " (1927)	1,500	0	0
A. B. ...	100	0	0	" An Anonymous Donor " (1928)	1,500	0	0
A. D. D. ...	100	0	0	" An Anonymous Donor " (1929)	1,500	0	0
A. H. S. ...	100	0	0	" An Anonymous Donor " (1930)	500	0	0
A. L. P. ...	100	0	0	" An Anonymous Donor " (1932)	500	0	0
Abyssinia, H.I.H. Tafari				" An Anonymous Donor " (1933)	500	0	0
Makommen of ...	500	0	0	" An Anonymous Donor " (1934)	1,000	0	0
" A friend " (1898) ...	200	0	0	" An Anonymous Donor " (1934)	500	0	0
" A friend " (1900) ...	200	0	0	" An Anonymous Donor " (1935)	500	0	0
" A friend " (1900) ...	100	0	0	Anderson, Anderson & Co. ...	105	0	0
" A friend " (1901) ...	200	0	0	Anderson, Sir Alan G., G.B.E., M.P.	1,670	0	0
" A friend " (1902) ...	200	0	0	Anglo-American Oil Co., Ltd. ...	105	0	0
" A friend " (1908) ...	500	0	0	Anglo-American Telegraph Co.,			
A friend of H.R.H. The Prince				Ltd. ...	105	0	0
of Wales (1897) ...	200	0	0	Anon. (1915) ...	100	0	0
" A Gift in Memoriam " ...	1,000	0	0	Anon. (1927) ...	1,900	0	0
" A lady " ...	1,000	0	0	Anon. (1929) ...	400	0	0
" A widow " ...	200	0	0	Anon. in memory of Mr. W. J.			
Accountants and Auditors, In-				H. Whittall ...	1,000	0	0
corporated Society of ...	105	0	0	Anonymous (1897) ...	1,050	0	0
Acland, Col. Alfred Dyke ...	100	0	0	Anonymous (1897) ...	100	0	0
Aird, John, & Co. ...	1,680	0	0	Anonymous (1897) ...	100	0	0
Aird, the late Sir John, Bt. ...	2,310	0	0	Anonymous (1897) ...	100	0	0
Ajit Singh, Rajah ...	100	0	0	Anonymous (1897) ...	100	0	0
Aldenharn, House to House Col-				Anonymous (1897) ...	100	0	0
lections, &c. ...	166	9	2	Anonymous (1898) ...	125	0	0
Alexanders & Co., Ltd. ...	105	0	0	Anonymous (1898) ...	100	0	0
Allen, G. W. ...	105	0	0	Anonymous (1899) ...	100	0	0
Allendale, the late Viscount ...	500	0	0	Anonymous (1901) ...	100	0	0
Allerton, the late Lord ...	100	0	0	Anonymous (1902) ...	100	0	0
Alliance Assurance Co., Ltd. ...	750	0	0	Anonymous (1903) ...	100	0	0
Allott, G. H. H. ...	200	0	0	Anonymous (1904) ...	200	0	0
Alverstone, the late Viscount,				Anonymous (1904) ...	100	0	0
G.C.M.G. ...	105	0	0	Anonymous (1904) ...	1,000	0	0
American Victoria Jubilee Fund	359	18	1	Anonymous (1904) ...	300	0	0
Amherst of Hackney, the late Lord	210	0	0	Anonymous (1906) ...	10,000	0	0
" An Anonymous Donor " (1923)	250	0	0	Anonymous (1906) ...	300	0	0
" An Anonymous Donor " (1924)	500	0	0	Anonymous (1908) ...	300	0	0
" An Anonymous Donor " (1925)	2,250	0	0	Anonymous (1908) ...	1,000	0	0
" An Anonymous Donor " (1926)	1,500	0	0	Anonymous (1909)	523	8	0

CONTRIBUTORS OF SUMS OF £100 AND UPWARDS, 1897-1935 (continued).

	£	s.	d.		£	s.	d.
Anonymous (1909) ...	500	0	0	Anonymous (1934) (Temple) ...	500	0	0
Anonymous (1909) ...	1,000	0	0	Anonymous (1934) ...	375	0	0
Anonymous (1910) ...	100	0	0	Anonymous (1935) ...	15,000	0	0
Anonymous (1910) ...	10,000	0	0	Anonymous (1935) ...	1,548	7	8
Anonymous (1911) ...	10,000	0	0	Anonymous (1935) (Temple) ...	1,500	0	0
Anonymous (1911) ...	500	0	0	Anonymous (1935) ...	1,000	0	0
Anonymous (1913) ...	1,000	0	0	Anonymous (1935) ...	425	0	0
Anonymous (1913) ...	1,000	0	0	Anonymous (1935) ...	150	0	0
Anonymous (1914) ...	1,000	0	0	Ansell, Mankiewicz & Tallerman	105	0	0
Anonymous (1916) ...	100	0	0	Apollinaris Company, Ltd.	105	0	0
Anonymous (1917) ...	1,000	0	0	Arisugawa, H.I.H. Prince	105	0	0
Anonymous (1917) ...	950	0	0	Armstrong, the late Sir George			
Anonymous (1918) ...	1,905	0	0	C. H., Bt.	105	0	0
Anonymous (1918) ...	500	0	0	Army and Navy Co-operative			
Anonymous (1919) ...	500	0	0	Society, Ltd.	1,920	0	0
Anonymous (1922) ...	10,000	0	0	Artisans', Labourers', and Gen-			
Anonymous (1922) ...	5,000	0	0	eral Dwellings Co., Ltd.	105	0	0
Anonymous (1922) ...	1,000	0	0	Ash, Arthur E.	200	0	0
Anonymous (1923) ...	6,500	0	0	Ashanti Goldfields Corporation Ltd.	100	0	0
Anonymous (1923) ...	500	0	0	Ashley, the late Rt. Hon. Evelyn	100	0	0
Anonymous (1924) ...	7,000	0	0	Astor, the late Viscount	58,000	0	0
Anonymous (1924) ...	5,000	0	0	"Audax." See Thank-offering Fund.			
Anonymous (1925) ...	8,638	19	0	Australasia, Bank of, Ltd.	105	0	0
Anonymous (1925) ...	6,000	0	0				
Anonymous (1925) ...	500	0	0	B.A.	150	0	0
Anonymous (1926) ...	7,000	0	0	B, "Thank-offering"	100	0	0
Anonymous (1927) ...	8,000	0	0	Bacon, Sir Hickman B., Bt.	105	0	0
Anonymous (1927) ...	500	0	0	Baker Perkins, Ltd.	735	0	0
Anonymous (1927) ...	500	0	0	Balfour, Williamson & Co.	5,040	0	0
Anonymous (1928) ...	10,000	0	0	Bank of England...	9,750	0	0
Anonymous (1928) ...	10,000	0	0	Barclays Bank, Ltd.	1,510	0	0
Anonymous (1928) ...	250	0	0	Baring Brothers & Co., Ltd.	17,047	13	10
Anonymous (1928) ...	100	0	0	Baring, the late Hon. F. H.	600	0	0
Anonymous (1928) ...	100	0	0	Basden, E. D.	300	0	0
Anonymous (1928) ...	100	0	0	Bass, Ratcliff and Gretton, Ltd.	3,125	0	0
Anonymous, per Sir Leonard				Bass, the late Hamar	105	0	0
Cohen, K.C.V.O. (1928)	100	0	0	Bath Club	105	0	0
Anonymous (1929) ...	24,536	16	2	Bawden Fund, Trustees of the	6,000	0	0
Anonymous (1929) ...	500	0	0	Bazley, the late Gardner S.	500	0	0
Anonymous (1930) ...	10,000	0	0	Beale, the late James Samuel	105	0	0
Anonymous (1930) ...	1,500	0	0	Bearsted, the late Viscount	300	0	0
Anonymous (Special Trust) 1930	20,000	0	0	Bearsted, Viscount, M.C.	600	0	0
Anonymous (1930) ...	500	0	0	Beckett, Ernest W.	100	0	0
Anonymous (1930) ...	500	0	0	Bedford, Duke of, K.G.	1,000	0	0
Anonymous (1930) ...	320	0	0	Beer, the late Frederick Arthur	1,000	0	0
Anonymous (1930) ...	150	0	0	Beit, the late Alfred	700	0	0
Anonymous (1930) ...	150	0	0	Beit, the late Sir Otto, Bt.,			
Anonymous (Special Trust) 1931	10,000	0	0	K.C.M.G.	56,900	0	0
Anonymous (1931) ...	9,000	0	0	Bell, the late Ald. Sir John, Bt.	105	0	0
Anonymous (1931) ...	1,548	7	8	Benyon, Richard	100	0	0
Anonymous (1931) ...	500	0	0	Bessborough, the late Earl of,			
Anonymous (1931) ...	100	0	0	K.P.	110	5	0
Anonymous (1932) ...	1,600	0	0	Bessborough, the late Earl of,			
Anonymous (1932) ...	500	0	0	K.P., and Mr. Ralph Alderson	300	0	0
Anonymous (1933) ...	1,600	0	0	Betts & Co., Ltd.	105	0	0
Anonymous (1933) ...	100	0	0	Bevan, the late F. A.	100	0	0
Anonymous (1933) ...	200	0	0	Bhopal, H.H. the late Begum of	100	0	0
Anonymous (1933) ...	250	0	0	Birkbeck Bank	105	0	0
Anonymous (1934) ...	1,600	0	0	Birkbeck Bank (Collected by)	272	14	6

CONTRIBUTORS OF SUMS OF £100 AND UPWARDS, 1897-1935 (*continued*).

	£	s.	d.		£	s.	d.
Bischoffsheim, the late Mr. & Mrs. H. L.	14,000	0	0	Cassel, the late Rt. Hon. Sir Ernest G.C.B., G.C.M.G., G.C.V.O. ...	66,000	0	0
Black, Mrs. Alexander	300	0	0	Cerebos, Ltd.	100	0	0
Blackwell, the late T. F.	420	0	0	Chance, the late Sir James T., Bt. ...	105	0	0
Blyth, the late Lord	400	0	0	Charrington, C. E. N.	1,000	0	0
Bodega Co., Ltd.	100	0	0	Chartered Accountants, Institute of	157	10	0
Borwick, George, & Sons, Ltd. ...	105	0	0	Chartered Bank of India, Australia and China	105	0	0
Boulter, R. S. L.	100	0	0	Chartered Bank of India, Australia and China, a client (1930) ...	500	0	0
Brampton, the late Lord	105	0	0	Chartered Bank of India, Australia and China, a client (1930) ...	100	0	0
Brassey, the late Albert	125	0	0	Chilworth Gunpowder Co., Ltd. ...	105	0	0
Brassey, Maj. Sir Leonard, Bt. ...	105	0	0	City and West End Properties, Ltd.	500	0	0
Brazilian Submarine Telegraph Co., Ltd.	105	0	0	Clanwilliam, the late Adml. the Earl of	200	0	0
Brewers, Worshipful Company of ...	105	0	0	Clarke, the late Rt. Hon. Sir Edward, K.C.	105	0	0
Brighton, J. J.	400	0	0	Cleveland, the late Duchess of ...	500	0	0
British Charities Association ...	101,500	0	0	Clothworkers, Worshipful Company of	24,000	0	0
British Red Cross Society and Order of St. John of Jerusalem (Joint War Finance Committee)	250,000	0	0	Clowes, William, & Sons, Ltd. ...	105	0	0
Brocklehurst, G. W.	125	0	0	Coates, George	125	0	0
Brooks, the late Sir W. Cunliffe, Bt.	100	0	0	Cockerell, Geo. J., & Co.	100	0	0
Brown, the late Col. Sir Alexander Hargreaves, Bt.	205	0	0	Colah, D. R.	100	0	0
Brown, Janson & Co.	105	0	0	Collet, the late Sir Mark W., Bt. ...	100	0	0
Brown, T. Forster	155	0	0	Colman, J. & J., Ltd.	1,262	10	0
Browne, Mrs. E. F. Jemmett	100	0	0	Congleton, The Lady	700	0	0
Bryant & May, Ltd.	945	0	0	Consolidated Gold Fields of South Africa, Ltd.	1,000	0	0
Brydges-Willyams, the late Mrs. Emily	5,000	0	0	Cook, Son & Co. (St. Paul's) Ltd. ...	105	0	0
Buccleuch, the late Duke of, K.G. ...	300	0	0	Cook, Thos., & Son	100	0	0
Buchanan, James & Co., Ltd.	105	0	0	Cordwainers, Worshipful Company of	100	0	0
Bulloch, Brothers & Co., Ltd.	105	0	0	Cory Brothers & Co., Ltd.	220	0	0
Burns, the late Mrs. Walter H.	4,200	0	0	Cory, Sir Clifford J., Bt.	100	0	0
Burrows, Mr. & Mrs. Samuel	2,574	3	9	Cory, Wm., & Son, Ltd.	3,762	4	4
Burton, Son & Sanders, Ltd.	2,000	0	0	Costa Rica, British Residents in ...	115	0	0
Bute, the late Marquess of, K.T. ...	500	0	0	Coutts & Co.	11,750	0	0
Buxton, the late Sir Thomas Fowell, Bt.	500	0	0	Cowper, the late Earl	900	0	0
C. D. R.	100	0	0	Crosfield, J. J.	13,616	2	6
Cadell, Mrs. C. M. A.	100	0	0	Cross, Frances Mary	100	0	0
Cadogan, the late Earl, K.G.	100	0	0	Crosse and Blackwell, Ltd.	1,345	0	0
Campbell, Mrs. Hugh	100	0	0	Crystal Palace Company	105	0	0
Campbell, Mrs. Hugh (of Leamington)	500	0	0	"Curate"	100	0	0
Campin, John Rickman	105	0	0	Currie, J. M.	100	0	0
Cannon Brewery Co., Ltd.	105	0	0	Currie, the late Lord	100	0	0
Cant, Mrs. C. B.	300	0	0	Cust, the late Capt. Sir Charles L., Bt., G.C.V.O., R.N. ...	4,150	0	0
Canterbury, the late Dr. Temple, Archbishop of	500	0	0	Cutlers, Worshipful Company of ...	105	0	0
Carnegie, the late Andrew	100,000	0	0				
Carpenters, Worshipful Company of	105	0	0	<i>Daily Graphic</i> (collections)	1,347	1	9
Carr, W. I., Sons & Co.	142	10	0	<i>Daily News</i> , Proprietors of	500	0	0
Carrington, W.	100	0	0	<i>Daily Telegraph</i> , Proprietors of ...	2,000	0	0
Carte, the late R. D'Oyly	200	0	0	<i>Daily Telegraph</i> (collection) ...	36,779	19	7
Carysfort, the late Earl of	100	0	0	Damon, Hon. S. M.	105	0	0
				Dartmouth, Earl of	630	0	0

CONTRIBUTORS OF SUMS OF £100 AND UPWARDS, 1897-1935 (continued).

	£	s.	d.		£	s.	d.
Davies, Very Rev. Arthur ...	1,300	0	0	Empress Club ...	921	10	0
Davis, Arthur W. ...	105	0	0	Erard, S. & P. ...	204	15	0
Davis, Edward ...	100	0	0	Erlanger, Emile, & Co. ...	105	0	0
Dawes, Richard ...	105	0	0	Essington, Mrs. L. F. ...	100	0	0
Deacon, William Samuel ...	700	0	0	Evans, the late Richardson and Mrs. ...	680	0	0
De Beers Consolidated Mines, Ltd. ...	1,340	0	0	Eve, G. W. ...	193	4	0
Debenham & Freebody ...	205	0	0	Eyres, Miss C. M. Sybil ...	2,000	0	0
De Hirsch Gereuth, Baronne ...	4,000	0	0	Eyres, Mrs. ...	105	0	0
de la Rue, Sir Thomas, Bt., & Co., Ltd. ...	157	10	0	F. ...	450	0	0
Deloitte, Plender, Griffiths & Co. ...	110	6	6	F. C. D. ...	300	0	0
de Marco, Mrs. Edith S. ...	500	0	0	Fairbairn, the late Sir Andrew ...	500	0	0
Dent, Allcroft & Co. ...	105	0	0	Faringdon, the late Lord ...	105	0	0
de Paravicini, Harry F. ...	100	0	0	Farrer, the late Sir William James ...	100	0	0
De Reuter, the late Baron ...	100	0	0	Fawell, S. H. ...	100	0	0
Dewar, John, & Sons, Ltd. ...	100	0	0	Fenwick, the late G. J. ...	100	0	0
Dickins & Jones, Ltd. ...	105	0	0	Firebrace, R. T. ...	100	0	0
Dimsdale, the late Rt. Hon. Sir Joseph C., Bt., K.C.V.O. ...	105	0	0	Fish, Mrs. Charles ...	100	0	0
Dobbing, the late F. C. ...	100	0	0	Fishmongers, Worshipful Company of ...	7,840	0	0
Doverdale, the late Lord ...	800	0	0	Fitch & Son ...	105	0	0
Drabble, the late Charles W. ...	1,525	0	0	Fleming, Philip ...	655	18	3
Drapers, Worshipful Company of ...	119,500	0	0	Fleming, the late Robert ...	13,008	9	10
Dugdale, James Boardman ...	100	0	0	Fletcher, Mrs. Mary (in memory of her brother) ...	100	0	0
Dugdale, T. Lionel ...	105	0	0	Foster, Miss Gertrude T. ...	105	0	0
Dunkelsbuhler & Co. ...	275	0	0	Foster, Robert J. ...	100	0	0
Dunleath, the late Frances, Lady ...	100	0	0	Foster, the late W. H. ...	205	0	0
Dunleath, the late Lord ...	100	0	0	Fox, Samson ...	100	0	0
Dunn, William, & Co. ...	105	0	0	France, John F. ...	100	0	0
Du Pré, Miss Emily M. ...	100	0	0	Franco-British Exhibition (1909) ...	4,775	0	0
Durban-Roodepoort Gold Mining Co., Ltd. (in liquidation) ...	430	5	9	Franklin, the late Ellis Abraham ...	105	0	0
E. H. B. ...	400	0	0	Franklin, Mrs. ...	150	0	0
E. H. M. ...	1,500	0	0	Fraser, Mrs. Patrick ...	500	0	0
E. J. J. ...	200	0	0	Freemasons, Grand Lodge of England ...	525	0	0
East and West Marylebone Committee ...	1,731	10	5	Freemasons, United Grand Lodge of ...	5,512	15	6
East Ham, County Borough of ...	300	0	0	Freshfields, Leese and Munns ...	262	10	0
East London (S.A.), Citizens of ...	384	1	8	"From a friend" ...	200	0	0
Eastern & South African Telegraph Co., Ltd. ...	105	0	0	Fry, Sir Frederick M., K.C.V.O. ...	260	10	0
Eastern Extension Australasia and China Telegraph Co., Ltd. ...	105	0	0	G. C. ...	3,950	0	0
Eastern Telegraph Co., Ltd. ...	105	0	0	Gardiner, James ...	100	0	0
Ebury, the late Lord ...	400	0	0	Garrison, Mrs. Cornelius, and Miss Randall ...	100	0	0
Egerton of Tatton, the late Earl ...	100	0	0	Garton, Hill & Co. ...	100	0	0
Ehrlich, L. ...	500	0	0	General Post Office, Officers of ...	6,530	2	5
Eldon, Countess of ...	420	0	0	Gilbey, W. & A., Ltd. ...	815	0	0
Eley Brothers ...	105	0	0	Glendyne, the late Lord ...	7,615	0	0
Ellerman, the late Sir John R., Bt., C. H. ...	10,225	0	0	Glendyne, the Lord ...	250	0	0
Ellis & Co. ...	105	0	0	Glenesk, the late Lord ...	250	0	0
Ellis, Miss ...	200	0	0	Glyn, Mills & Co. (including Child's Branch) ...	10,380	0	0
Ellis, Miss Alice P. ...	200	0	0	Goldsmiths, Worshipful Company of ...	8,250	0	0
Ellis, the late Sir J. Whittaker, Bt. ...	1,155	0	0	Goodwin Memorial Fund, Cinema Help Society ...	500	0	0
Employers' Liability Assurance Corporation, Ltd. ...	105	0	0	Gordon, the late Frederick ...	210	0	0

CONTRIBUTORS OF SUMS OF £100 AND UPWARDS, 1897-1935 (*continued*).

	£	s.	d.		£	s.	d.
Gordon Hotels, Ltd. ...	402	16	0	His Majesty's Theatre ...	307	6	0
Gordon, Panmure, Hill & Co. ...	105	0	0	Hoare & Co., Ltd. ...	100	0	0
Gordon, the late Robert... ..	2,035	0	0	Hoare, Chas., & Co. ...	105	0	0
Goschens & Cunliffe ...	105	0	0	Holland & Sherry ...	105	0	0
Grand Opera Syndicate, Ltd. ...	100	0	0	Honourable Artillery Company...	244	8	8
Gray's Inn, Hon. Society of ...	105	0	0	Hope-Edwards, Lt.-Col. H. J. ...	600	0	0
Great Eastern Railway Co. ...	105	0	0	Hore, Edward ...	500	0	0
Great Eastern Railway Co., Staff	140	0	0	Horne, the late Edgar ...	105	0	0
Great Northern Railway Co.,				Horniman, the late Fredk. John	105	0	0
Secretary's Department ...	100	0	0	Horrockses, Crewdson & Co., Ltd.	105	0	0
Green, the late Sir Edward, Bt.	250	0	0	Hospitals of London Combined			
Green, the late Sir Frederick,				Appeal, 1922-3 ...	395,113	1	0
K.B.E. ...	1,400	0	0	Howard de Walden, the late Lady	1,500	0	0
Griffith, Murray ...	100	0	0	Howse, the late Rev. Walter ...	810	0	0
Griffiths, the late John G., C.V.O.	2,506	5	0	Hubbuck, A. G. ...	105	0	0
Griffiths, the late Mrs. John G. ...	100	0	0	Hudson's Bay Company ...	600	0	0
Grimthorpe, the late Lord ...	1,300	0	0	Huth, Mrs. F. C. ...	100	0	0
Grocers, Worshipful Company of	1,000	0	0	Hutton, Mrs. Darnton ...	400	0	0
Guardian Assurance Co., Ltd. ...	2,625	0	0	Hyderabad, H.E.H. the Nizam of	2,000	0	0
Guggenheim, Miss Eleanor May	5,710	0	0				
Guinness, Arthur, Son & Co., Ltd.	250	0	0	I. C. C. ...	2,000	0	0
Guinness, Hon. Arthur E. ...	1,412	1	9	I. M. E. ...	100	0	0
Gurney, the late Rev. A. ...	100	0	0	Imperial Institute ...	1,632	16	10
Gutekunst, Otto C. H. ...	2,200	0	0	Imperial Tobacco Company (of			
Gwalior, the late Maj.-Gen. H. H.				Great Britain and Ireland), Ltd.	19,250	0	0
the Maharajah of, G.C.S.I.,				Imperial Yeomanry, 24th Regt.	100	0	0
G.C.V.O. ...	12,000	0	0	Incandescent Gas Light Co., Ltd.	500	0	0
H. ...	2,200	0	0	Indo-European Telegraph Co., Ltd.	105	0	0
H. G. ...	100	0	0	"In Memoriam" ...	100	0	0
H. W. ...	100	0	0	In Memory of Miss Elinor I.			
Haberdashers, Worshipful Com-				Murray of Camberley, by her			
pany of ...	105	0	0	grateful residuary legatee ...	1,000	0	0
Hague, Sir Harry ...	105	0	0	"In Memory of the late Mr.			
Hall, Capt. T. P. ...	2,025	0	0	S. A. Schnapper" ...	100	0	0
Hallenstein, Widow and children				Ironmongers, Worshipful Com-			
of the late Michaelis ...	250	0	0	pany of ...	105	0	0
Hambleton, the late Viscount ...	500	0	0	Iron Trades Employers' Insur-			
Hambro, the late Sir Everard A.,				ance Association, Ltd. ...	940	0	0
K.C.V.O. ...	100	0	0	Irving, the late Sir Henry ...	705	0	0
Hambros Bank Ltd. ...	7,000	0	0	Isaacs, M., & Sons, Ltd. ...	105	0	0
Hamilton, Col. H. B. ...	105	0	0	Italy, Their Majesties the King			
Hamilton, the late F. A. ...	105	0	0	and Queen of ...	150	0	0
Hanbury, Thomas ...	110	0	0	Iveagh, the late Earl of, K.P. ...	35,875	0	0
Harris, the late Frederick W. ...	105	0	0	Iveagh, Earl of ...	1,417	1	9
Harrison, Sir Heath, Bt. ...	200	0	0				
Harrisons & Crosfield, Ltd. ...	100	0	0	J. A. F. ...	1,000	0	0
Harvey, Nichols & Co. ...	100	0	0	J. L. R. ...	200	0	0
Hasker, the late Miss M. F. ...	100	0	0	J. R. B. ...	7,100	0	0
Haslam, the late Lewis ...	200	0	0	Jackson, the late Sir John, Bt. ...	105	0	0
Hawksley, Charles ...	200	0	0	Jaipur, Col. H.H. The Maharajah			
Heilbut, Symons & Co. ...	100	0	0	of, G.C.S.I., G.C.I.E. ...	5,000	0	0
Henderson, G. W. ...	100	0	0	James, the late Arthur, M.V.O. ...	250	0	0
Heseltine, Powell & Co. ...	250	0	0	James, Exors. of the late David			
Hewetsons, Ltd. ...	118	0	0	(1897) ...	1,000	0	0
Higham, C. D. ...	100	0	0	James, the late William D., C.V.O.	200	0	0
Hilton-Anderson, Brooks & Co.,				Japanese Explosives Co., Ltd. ...	500	0	0
Ltd. ...	105	0	0	Jardine, the late Sir Robert, Bt.	100	0	0
Hirsch, Adolf ...	105	0	0	Jardine, the late Robert, per the			
Hirsch, Leopold ...	200	0	0	Executors of ...	17,490	0	0
				Jones, Miss Emily ...	100	0	0

CONTRIBUTORS OF SUMS OF £100 AND UPWARDS, 1897-1935 (continued).

	£	s.	d.		£	s.	d.
Keene, Foxall P. ...	2,650	0	0	Lloyd, Harry ...	200	0	0
Keiller, John Mitchell ...	210	0	0	Lloyds Bank Ltd. ...	15,630	0	0
Kelly's Directories, Ltd. ...	100	0	0	Lloyd's Weekly Newspaper, Col-			
Kerr, Alexander Hewitt ...	110	0	0	lected by ...	2,618	7	3
King George's Fund for Sailors,				Lloyd's Weekly Newspaper, Pro-			
earmarked for the Seamen's				prietors of ...	1,050	0	0
Hospital ...	10,000	0	0	London & Brazilian Bank, Ltd. ...	210	0	0
King, H. J. ...	2,200	0	0	London & North-Western Rail-			
King, Sir H. Seymour, K.C.I.E. ...	155	0	0	way Co. ...	1,000	0	0
King, Thomas ...	100	0	0	London & South-Western Rail-			
Kleinwort, Sons & Co. ...	105	0	0	way Co. ...	500	0	0
Knowles, James ...	125	0	0	London Brighton & South Coast			
Knowles, the late Sir Lees, Bt.,				Railway Co. ...	200	0	0
C.V.O. ...	105	0	0	London, Corporation of City of ...	17,100	0	0
Konig Brothers ...	262	10	0	London Egg Market, Ltd. ...	117	12	0
Kortright, Lady ...	100	0	0	London Exhibitions, Ltd. ...	105	0	0
				London Fur Auctions, Ltd. ...	109	4	0
Ladenburg, the late William ...	100	0	0	London Parochial Charities ...	11,000	0	0
Ladenburg, W., & Co. ...	100	0	0	London Schools Hospital Fund ...	10,338	10	8
Lady Mayoress's Fund (1897) ...	5,373	9	8	Lovell & Christmas, Ltd. ...	105	0	0
Lambert, C. E. Winterton ...	400	0	0	Lucas, the late Sir Thomas, Bt. ...	630	0	0
Lampson, C. M., & Co. ...	210	0	0	Lucas-Tooth, the late Sir R. L., Bt. ...	10,000	0	0
Lansdowne, the late Marquess				Luke, Lord, K.B.E. ...	2,583	0	7
of, K.G. ...	100	0	0				
Latham, the late Sir Thomas P., Bt. ...	4,000	0	0	M. T. A. C. ...	100	0	0
Lawrie & Co. ...	127	16	0	M. M. ...	5,000	0	0
Lazard Brothers & Co., Ltd. ...	1,375	0	0	M. W. M. ...	100	0	0
Lazarus & Rosenfeld, Ltd. ...	500	0	0	MacAndrew, D. J. ...	4,599	9	0
Lazenby, Walter ...	105	0	0	Macandrew, Mrs. ...	1,050	0	0
Leach, John G. ...	250	0	0	MacAndrew, the late Robert			
Leaf, Charles J. ...	100	0	0	Alexander ...	250	0	0
League of Mercy, The ...	559,000	0	0	McCallan, Edward ...	105	0	0
Lees, the late Sir Elliott, Bt. ...	125	0	0	McCalmont, the late Col. Harry ...	1,000	0	0
Leicester, the late Earl of, K.G. ...	1,000	0	0	McEwan, the late Rt. Hon. William ...	1,000	0	0
Leonard, the late Wm. J. ...	100	0	0	Mackay, Mrs. ...	250	0	0
Lester, Capt. G. B. ...	100	0	0	Mackay, Mrs. W. ...	100	0	0
Lethbridge, Charles ...	100	0	0	Mackinnon, Duncan ...	105	0	0
Leven and Melville, the late Earl of ...	105	0	0	Mackinnon, John ...	105	0	0
Lever Bros., Ltd. ...	1,000	0	0	McLaren, C. ...	105	0	0
Levita & Co. ...	105	0	0	McLean, Frank ...	100	0	0
Lewis & Marks ...	105	0	0	Magin, Dr. J. ...	100	0	0
Lewis, the late Mrs. Samuel (Mrs.				Manganese Bronze & Brass Co.,			
Lewis-Hill) ...	37,605	0	0	Ltd. ...	105	0	0
Lewis, the late Samuel ...	420	0	0	Mann, Crossman & Paulin, Ltd. ...	105	0	0
Licensed Victuallers' Central Pro-				Mappin, the late Sir Francis, Bt. ...	105	0	0
tection Society of London, Ltd. ...	1,642	7	3	Mappin, the late Sir Fred. T., Bt. ...	105	0	0
Liebig's Extract of Meat Co., Ltd. ...	105	0	0	Mare, A. ...	100	0	0
Life Guards, Officers of 2nd ...	100	0	0	Marks, Bulteel, Mills & Co. (per) ...	105	0	0
Lincoln's Inn, Hon. Society of ...	250	0	0	Marshall & Snelgrove, Ltd. ...	200	0	0
Lindley, the four children of the				Marshall, the late Henry W. :—			
late Wm., in affectionate re-				Gift in 1905 of freehold Property ...	12,000	0	0
membrance ...	300	0	0	"Marshall Fund" (see page 90):—			
Lion Brewery Co., Ltd. ...	105	0	0	Gift in 1927 of £10,000 3½% ...			
Lister, A. ...	100	0	0	Conversion Stock 1961 ..	7,625	0	0
Listowel, the late Earl of, K.P. ...	100	0	0	Gift in 1929 of £13,000 Japan-			
Livesey, the late Sir George ...	100	0	0	ese 4% 1910 Bonds ...	8,937	10	0
Llangattock, the late Lord ...	100	0	0	Marshall, James C. ...	200	0	0
Lloyd, A. ...	100	0	0	Marshall, the late Lord, K.C.V.O. ...	6,215	0	0
Lloyd, Frank ...	100	0	0	Martineau, Mr. and Mrs. Sydney ...	500	0	0

CONTRIBUTORS OF SUMS OF £100 AND UPWARDS, 1897-1935 (continued).

	£	s.	d.		£	s.	d.
Mason, J. Francis	200	0	0	Naylor, Benson & Co., Ltd. ...	105	0	0
Mason, T. A.	100	0	0	Neame, G. F., & Co.	105	0	0
Matheson & Co., Ltd.	105	0	0	Nepal, H.E. the Prime Minister of	525	0	0
Maw, S., Son & Sons	105	0	0	Neumann, Sir Cecil, Bt., and			
Megaw & Norton	105	0	0	Mrs. Sybil Wombwell and Miss			
"Melilite"	100	0	0	Rosie, Miss Ella and Mr. Guy			
Mendel, William	105	0	0	Neumann	2,300	0	0
Menzies, W. W. Graham	100	0	0	Neumann, S., & Co.	1,000	0	0
Mercantile Bank of India, Ltd. ...	840	0	0	Neumann, the late Sir Sigmund, Bt.	3,400	0	0
Mercers, Worshipful Company of	2,250	0	0	Newlands, Lord and Lady ...	1,706	5	0
Merchant Taylors, Worshipful				Nigerian Railway War Relief			
Company of	39,050	0	0	Fund Committee	159	11	3
Messel, L., & Co.	105	0	0	Nisbett, Col. G. D. More	400	0	0
Metcalfe, Sir George, K.B.E. ...	100	0	0	Noble, In Memory of Elizabeth			
Metropolitan Police Force (Offi-				Jane	100	0	0
cers and Men)	349	8	6	Norfolk, the late Duke of, K.G.	300	0	0
Meyer, the late Sir Carl, Bt. ...	1,105	0	0	Norman, Archibald C.	200	0	0
Meyerstein, Ed. W.	129	0	7	North London Railway Co. ...	250	0	0
Michaelis, the late Max	5,300	0	0	Norton, the late T. H.	100	0	0
Middleton, J. T.	500	0	0				
Midland Bank Ltd.	3,310	0	0	Ochs Brothers	105	0	0
Midland Railway Co.	1,050	0	0	Oliverson, Cecil H.	7,350	0	0
Mildred, Goyeneche & Co. ...	105	0	0	Oppenheim, the late Henry ...	230	0	0
Milk Pool, on behalf of, per Sir							
Wm. Price	1,258	6	0	" P. F. B. (In memoriam)" ...	150	0	0
Miller, the late Sir James, Bt. ...	100	0	0	Paddington Commemoration ...	2,002	13	0
Millington, Mrs.	100	0	0	Panawatte Tea & Rubber Estates,			
Mitchell, Miss	200	0	0	Ltd.	200	0	0
Mocatta, F. D.	100	0	0	Parkinson, the late J. C. ...	105	0	0
Moët & Chandon	5,000	0	0	Parr, Roger C.	20,000	0	0
Monro, A. V.	100	0	0	<i>Pawnbrokers' Gazette</i> (collection)	323	11	8
Montgomery, Basil, FitzGerald				Peabody Donation Fund	10,000	0	0
& Co.	105	0	0	Peacock, Sir Edward, G.C.V.O....	600	0	0
Morgan, Grenfell & Co.	24,600	0	0	Pearson, S., & Son, Ltd. ...	105	0	0
Morgan, the late Ald. Sir Walter				Peninsular & Oriental Steam			
Vaughan, Bt.	110	5	0	Navigation Co., Ltd.	775	0	0
Morgan, Mr. and Mrs. S. Vaughan	105	0	0	<i>People</i> , Proprietors of the ...	250	0	0
Morley, Charles	100	0	0	Perks, Sir Robert W., Bt. ...	250	0	0
Morley, the late Howard	2,415	0	0	Pewterers, Worshipful Company			
Morley, the late Rt. Hon. Arnold	105	0	0	of	2,900	0	0
<i>Morning Advertiser</i> , Proprietors of	105	0	0	Pfeil, Stedall, & Son	105	0	0
Morocco, the late Sultan of ...	315	16	8	Phillips, Sir Lionel, Bt. ...	350	0	0
Morris, the late John	525	0	0	Pink, the late Sir Thomas ...	110	0	0
Morris, the late Percy	200	0	0	Poland, the late Sir Harry, K.C.	341	10	0
Morrison, the late Charles ...	14,000	0	0	Pollak, J., & Co.	100	0	0
Morrison, the late Walter ...	60,200	0	0	Portland, Duke of, K.G. ...	100	0	0
Mosely, the late Alfred, C.M.G. ...	100	0	0	Portman, Hon. Seymour			
Mosenthal, Sons & Co.	510	0	0	Berkeley	400	0	0
Mount Edgumbe, the late Earl of	110	10	0	Portman, the late Viscount ...	300	0	0
MountStephen, the late Lord,				Port of London Authority ...	1,950	0	0
G.C.V.O.	503,500	0	0	Posnett, W. A.	3,000	0	0
Moynes, Lord, D.S.O.	1,783	1	2	Prescott, H. W.	105	0	0
Musicians, Worshipful Company of	866	2	0	Prevost, the late Sir Augustus, Bt.	105	0	0
				Price & Pierce	105	0	0
Namtu & Bawdwin, Northern				Prinsep, the late Val C., R.A. ...	200	0	0
Shan States, Burma, Residents of	198	5	0	Probyn, Col. and Mrs.	105	0	0
National Provincial Bank Ltd. ...	6,775	0	0	Profumo, the late Baron Albert...	105	0	0
National Radio Exhibition,				Prudential Assurance Co., Ltd. ...	9,750	0	0
1928 " B.C. to B.B.C." ...	210	0	0	Pulley, Sir Charles Thornton ...	105	0	0

CONTRIBUTORS OF SUMS OF £100 AND UPWARDS, 1897-1935 (*continued*).

	£	s.	d.		£	s.	d.
Quilter, the late Sir Cuthbert, Bt.	100	0	0	Sellar, the late G. Craig ...	100	0	0
Radford, Edwin ...	750	0	0	Shoolbred, James, & Co. ...	100	0	0
Radford Endowment; The William and Francis Radford Endowment; Gift of Freehold Property by a Member of the Family ...	18,000	0	0	Shuttleworth, the late Col. Frank	1,000	0	0
Ralli, the late Pandeli ...	1,000	0	0	Simmons, the late Field-Marshal Sir L., G.C.B., G.C.M.G. ...	100	0	0
Ralli, Sir Lucas E., Bt. ...	100	0	0	Simpson, the late Surg.-Gen. Sir Benjamin, K.C.I.E. ...	100	0	0
Raphael, the late Henry L. ...	300	0	0	Singer, the late Sir Mortimer, K.B.E. and Lady ...	2,805	0	0
Reid, Patrick Vans Agnew ...	500	0	0	Singleton, Miss ...	100	0	0
Reid, Peter ...	500	0	0	Skinnners, Worshipful Company of	1,500	0	0
Reckitt & Sons, Ltd. ...	2,520	0	0	Smith, Joseph T. ...	100	0	0
Reckitt Charity, Trustees of the Sir James ...	1,350	0	0	Smith, Mrs. A. J. ...	100	0	0
Renfield, F. ...	100	0	0	Society of Motor Manufacturers and Traders, Ltd. ...	1,050	0	0
Revelstoke, the late Lord, G.C.V.O.	2,300	0	0	Somerleyton, the late Lord, G.C.V.O. ...	8,505	0	0
Ridley, the late Viscount ...	100	0	0	South Eastern Railway Co. ...	200	0	0
Rigden, William Edward ...	400	0	0	Southwark & Vauxhall Water Co.	105	0	0
Roberts, Sir George, Bt....	2,828	6	3	Spencer, Thomas ...	500	0	0
Robinson, the late Sir Joseph B., Bt. ...	1,000	0	0	Speyer Brothers ...	5,500	0	0
Roget, the late John Lewis ...	100	0	0	Speyer, the late Edgar ...	25,025	0	0
Rome, British Residents in ...	133	1	9	Spillers, Ltd. ...	2,415	0	0
Rosebery, the late Earl of, K.G., K.T. ...	500	0	0	Spokes, the late Sir Peter and Lady	105	0	0
Rothermere, Viscount ...	1,000	0	0	<i>Sporting Life</i> , Proprietors of ...	105	0	0
Rothschild, Baron Ferdinand de	210	0	0	Spratt's Patent, Ltd. ...	105	0	0
Rothschild, N. M., & Sons ...	24,236	16	6	Standard Bank of South Africa, Ltd. ...	315	0	0
Roumania, His late Majesty King Ferdinand of ...	100	0	0	Stanhope, J. Banks ...	110	0	0
Royal Horse Guards ...	100	0	0	Stern, the late James ...	262	10	0
Royal Naval Benevolent Trust, Petty Officers, N.C.O.s and Men of H.M. Navy ...	2,600	0	0	Stern, Mrs. James ...	100	0	0
Royds, the late Col. Sir Clement M.	105	0	0	Stern, the late Sir Edward, Bt....	1,025	0	0
Rudd, Charles D. ...	1,500	0	0	Stiff, James ...	105	5	0
"Rugger" Ball, proceeds of ...	314	7	6	Stone, J., & Co. ...	105	0	0
Rylands & Sons, Ltd. ...	105	0	0	Stoop, Frederick C. ...	1,400	0	0
S. D. R. S. D. ...	11,834	7	4	Stopford Sackville, S. G. ...	100	0	0
St. James', Westminster, Parish of	150	0	0	Straker, the late Alfred Hassall	100	0	0
St. Maur, the late Lord Percy ...	1,000	0	0	Strathcona and Mount Royal, the late Lady ...	5,500	0	0
Salters, Worshipful Company of	262	10	0	Strathcona and Mount Royal, the late Lord, G.C.M.G. ...	200,500	0	0
Sandeman, Geo. G., Sons & Co., Ltd.	205	0	0	Sturdy, the late W. A. ...	735	0	0
Sandwich, the late Earl of ...	200	0	0	Sun Insurance Office, Ltd. ...	105	0	0
Sassoon, David, & Co., Ltd. ...	505	0	0	Sun Insurance Office, Ltd., 63 Threadneedle Street, Staff ...	1,549	9	2
Savage & Sons, Ltd. ...	105	0	0	Surrey County Cricket Club v. Middlesex County Cricket Club (Half net proceeds of Charity Match, July 17, 18 and 19, 1919)	384	18	3
Savage Club ...	200	0	6	Sutton, the late Martin J. ...	1,000	0	0
Sawbridge, Mrs. B. ...	500	0	0	Swire, John, & Sons ...	3,100	0	0
Scaramanga, the late Mrs. Julia	100	0	0	T. F. K. ...	105	0	0
Schenley, Mrs. Edward ...	100	0	0	Talbot, Miss ...	200	0	0
Schröder, the late Baron J. W....	500	0	0	Tatham, C. M. ...	100	0	0
Schröder, J. Henry, & Co. ...	500	0	0	Telegraph Construction & Maintenance Co., Ltd. ...	100	0	0
Searle, Albert W. ...	10,000	0	0	Tennant, C., Sons & Co., Ltd. ...	105	0	0
Sebag-Montefiore, C. E. ...	100	0	0	Tennant, the late Sir Charles, Bt.	10,155	0	0
Selkirk, Countess of ...	100	0	0				

CONTRIBUTORS OF SUMS OF £100 AND UPWARDS, 1897-1935 (continued).

	£	s.	d.		£	s.	d.
Thank-offering Fund for the				Waters, Lt.-Col. Geo., I.M.S., ret'd.	1,000	0	0
Recovery of King George V, 1929—				Waters, Lt.-Col. Geo., I.M.S., ret'd.			
“Audax”	105,000	0	0	“A gift in memory of Sir			
Other Gifts	115,000	0	0	Richard Temple”	1,000	0	0
Thomas, J.	136	10	0	Watney, Captain G. N.	100	0	0
Thomas, Mr. and Mrs.	400	0	0	Watney, Combe, Reid & Co., Ltd.	105	0	0
Thompson, Wm. J.	100	0	0	Watney, the late Norman	210	0	0
Tree, the late Sir Herbert and Lady	357	11	0	Well Wisher	105	0	0
“Trustees”	100	0	0	Wells, Thomas	200	0	0
Tuck, Raphael, & Sons, Ltd.	875	0	0	Welsbach Incandescent Gas			
Tulk, Miss Constance	100	0	0	Light Co., Ltd.	100	0	0
Tyler, the late Sir Henry	200	0	0	Wernher, Beit & Co.	8,750	0	0
Tylers and Bricklayers, Wor-				Wernher, Sir Harold, K.C.V.O.	1,637	7	3
shipful Company of	115	10	0	Wernher, the late Sir Julius, Bt.	3,500	0	0
Union Assurance Society	105	0	0	Wertheimer, Asher	250	0	0
Union Bank of Australia, Ltd.	105	0	0	West Ham Collection	200	0	0
Union Discount Co., Ltd.	105	0	0	Westminster Bank Ltd.	7,315	0	0
Vernon, the late Lord	400	0	0	Westminster Bank Ltd., 21 Lom-			
Vernon-Wentworth, the late				bard Street, Staff at	790	0	0
Thomas F. C.	100	0	0	Westminster, Duke of, G.C.V.O.,			
Vickers, the late Col. T. E., C.B.	500	0	0	D.S.O.	1,200	0	0
Victoria Stone Co., Ltd.	105	0	0	Westminster, the late Duke of,			
Vienna Philharmonic Society	200	0	0	K.G.	650	0	0
Vintners, Worshipful Company of,	3,412	10	0	Wetzlar, Mrs. Gustave J.	200	0	0
W. B.	700	0	0	Wharrie, Mrs.	100	0	0
W. C. W.	4,632	5	0	Wharrie, the late Thomas	100	0	0
W. H. R. (In Memoriam)	100	0	0	Whiffen, Thomas	100	0	0
W. L. T. R.	100	0	0	Whitaker, W. Ingham	200	0	0
Wagg, Arthur	100	0	0	Whitbread & Co., Ltd.	205	0	0
Wakefield, the late Bishop of, and				Whitbread, the late Samuel	105	0	0
the late Sir Arthur Sullivan	202	0	0	White, the late Major Timothy	105	0	0
Wakefield, Viscount	1,575	0	0	Whittall, Mrs. W. J. H.	1,695	2	6
Walker, Philip F.	100	0	0	Williams, Mrs. T. J.	300	0	0
Wallace Brothers & Co., Ltd.	3,700	0	0	Williams, Executors of the late			
Waller, the late Lewis	250	0	0	Miss M. M.	100	0	0
Walmsley, James	300	0	0	Wills, the late Henry Herbert	2,574	0	0
Wandsworth and Putney Gas Co.	105	0	0	Wills, the late Sir Frederick, Bt.	1,200	0	0
Wandsworth, the late Lord	600	0	0	Wilson, D. B.	100	0	0
Wantage, the late Lady	1,700	0	0	Wimborne, the late Lord	105	0	0
Wantage, the late Lord, V.C.	300	0	0	Winch, Mrs.	100	0	0
Warburg, F. E.	100	0	0	Windsor-Clive, the late Lt.-Col.			
Warkworth, the late Lord (1897)	100	0	0	the Hon. G. H. W.	3,105	0	0
Warrant Holders, Incorporated				Witwatersrand Celebration (1897)	1,602	5	3
Association of	210	0	0	Woodroffe, the late G. W. P.	115	10	0
Warrant Holders to H.R.H. the				Wootton-Isaacson, the late Mrs. F.	316	0	0
Prince of Wales (1897)	105	0	0	Worthington & Co., Ltd.	157	10	0
Waterhouse, the late Alfred, R.A.	200	0	0	Wyndham, the late Sir Charles	1,485	8	6
				Zetland, the late Marquess of, K.T.	100	0	0

MARSHALL FUND.

Gift by the late Mr. Henry W. Marshall in			
1927 of £10,000 3½% Conversion Stock,			
1961	£7,625	0	0
Legacy of the late Miss Elizabeth Augusta			
Marshall in 1928	3,711	17	1
Gift by the late Mr. Henry W. Marshall in			
1929 of £13,000 Japanese 4% 1910 Bonds	8,937	10	0
Total at Dec. 31, 1935	£20,274	7	1

LEGACIES RECEIVED, 1897-1935 (inclusive).

	£	s.	d.		£	s.	d.
Adams, Col. Edward Wil-				Brandreth, Miss Emma	1,000	0	0
loughby	1,000	0	0	* do. do. do.	4,182	9	5
Adams, Mrs. Annie Maria ...	50	0	0		5,182	9	5
Adler, the Very Rev. Dr.				Britten, Miss Annie Maria			
Hermann (Chief Rabbi) ...	20	0	0	Edith	10	0	0
*Alexander, Mr. Thomas Norne	100	0	0	¶Brown, Mr. Hugh	8,345	14	9
Alten, Mr. Diedrich Hermann	104	6	8	Brown, Mrs. Frances	5,000	0	0
Amber, Mr. Alfred Bernstein	20	0	0	¶Brown, Mr. William Charles	1,329	12	7
Ansell, Mr. Charles	9,830	8	2	Brownlow, Field-Marshal Sir			
Arbuthnot, Miss Helen	500	0	0	Charles Henry	3,769	10	2
Arbuthnot, Mrs. Ellinor	500	0	0	Brownlow, Lady	20,193	19	5
Archbutt, Miss Elizabeth Mary	100	13	6	Burnett, Mr. George Richard	100	0	0
Armaghdale, Lord	100	0	0	Burr, Mr. Augustus Perfect...	100	0	0
Arnott, Mrs. Caroline Martha				Burton, Mr. Walter	200	0	0
(in memory of her daughter,							
the late Miss Alice Augusta				Cammack, Mr. Headley	100	0	0
Arnott)	102	14	10	Campbell, Mr. Charles	540	0	0
¶Ashton, Mrs. Jessie	35,833	15	11	Carthew, Mrs. Sylvia May			
Asprey, Miss Jane Annie	100	0	0	Gordon	1,000	0	0
¶Atkin, Mr. John Arnsby	24,400	12	11	¶Chaine, Commander Francis			
				William	9,918	1	2
Baker, Sir Benjamin... ..	1,000	0	0	Chambers, Miss Elizabeth ...	10,000	0	0
*Bannister, Mr. Charles Albert	5,953	18	1	Cheese Mr. Clement... ..	90	0	0
Barnes, Mr. George Ruce	409	10	0	*Church, Major John Fletcher	1,000	0	0
Barnes, Miss Mary Constance	100	0	0	Clare, Mrs. Charlotte Matilda	100	0	0
Barron, Sir Henry Page				*Clark, Mr. Edward	7,000	0	0
Turner, Bt.	3,000	0	0	¶Clarke, Mrs. Elizabeth	13,595	7	8
Batchellor, Mrs. Mary Ann...	6,000	0	0	* do. do. do.	105	0	0
¶Bath, Mr. James	169	19	8		13,700	7	8
¶Baynes, Lt.-Gen. George				¶Clarke, Mr. Richard	4,922	13	1
Edward	22,237	16	6	Clarke, Mr. Robert Martyn...	269	3	5
Beauchamp, Mr. Richard				Claudet, Mr. Frederic Just ...	200	0	0
Hawkins	10,000	0	0	¶Clayden, Mr. Thomas	3,269	4	2
Beirnstein, Mr. Harris Mark...	100	0	0	Combes, Mr. William Henry	250	0	0
Beit, Mr. Alfred	20,179	14	6	*Cook, Sir Frederick L., Bt....	12,218	0	9
Beit, Sir Otto, Bt., K.C.M.G.	50,000	0	0	*Cook, Mr. Wyndham Francis	12,500	0	0
Beith, Mr. Isaac Marcus	300	0	0	Cook, Mrs. Mary Selina	450	0	0
Bell, Mr. Charles Robert				¶Cooper, Mr. Charles Tomson	503	18	5
Edward	1,000	0	0	¶Cooper, Mr. Robert William...	8	19	10
†Bell, Mr. Thomas John	12,348	17	2	Cooper, Rev. William Henry	3,000	0	0
Berkeley, Miss Alice	500	0	0	¶Cowie, Colonel Thomas Renny	2,305	8	9
¶Blackett, Mr. Norman James				Cowley, Mr. William	45	0	0
Wilson	5,254	6	3	¶Cox, Mr. Charles Henry	10,326	12	3
Blandy, Mrs. Maria	500	0	0	Coxon, Mr. Charles Merriman	64	15	2
†Bloch, Mr. Barnett Harris ...	260	0	0	¶Coxon, Mrs. Adelaide Florence	2,950	14	7
¶Blondel, Miss Theodosia Hen-				Crewe, Mr. Hugo Harper	5	10	9
riette Alice	2,827	11	6	Crichton, Miss Anne	500	0	0
Blundell, Mr. James John	1,000	0	0	Crichton, Mr. Robert	83	15	3
*Blyth, Miss Louisa Martin ...	25	0	0	¶Crocker, Mrs. Margaret Emily	22,303	19	1
Boake, Miss Mary Esther	742	5	4	Cuddeford, Mr. William Edwin	45	0	0
Boole, Mr. Thomas John	450	0	0	†Currie, Mr. David Martin ...	2,650	19	0
¶Boringer, Mr. Gustav	6,150	0	0	¶Cust, Captain Sir Charles			
Boulton, Miss Anne Robinson	4,000	0	0	Leopold, Bt., R.N.	13,906	19	6
Boyd, Mrs. Ellen	1,000	0	0				

† To be retained as capital.

‡ Under a scheme settled by the Court.

¶ Bequest of residue or share in residue.

* Given by the Executors in the exercise of discretionary powers.

LEGACIES RECEIVED 1897-1935—continued.

	£	s.	d.		£	s.	d.
¶Dallison, Miss Elizabeth ...	118	8	9	¶Geddes, Miss Mary Ann ...	3,132	4	9
Dambergi, Mr. John Nicholas	200	0	0	Geiselbrecht, Mr. John Chris-			
David, Mr. Henry Eskell ...	5,000	0	0	topher ...	5,625	0	0
Davis, Captain Charles ...	100	0	0	¶George, Mr. George ...	5,198	13	0
Davison, Mr. James Borwick	906	8	11	¶Gifford, Mrs. Charlotte Anne	3,647	1	6
Day, Mr. Edward Harry ...	254	13	9	Gilbert, Mr. Carew Davies ...	500	0	0
Deléglise, Madame Rosa Ann	1,000	0	0	*Girling, Miss Mary ...	173	0	0
†de Negri, Mrs. Iphigenia ...	200	0	0	Goldschmidt, Mr. Ernest Cecil	100	0	0
de Pass, Mr. Alfred Hyam ...	500	0	0	¶Goode, Mr. John ...	25,796	11	10
de Pass, Mr. John ...	91	0	0	¶Goodwin, Mr. John Harold...	9,027	12	3
Devey, Mr. George Pollard...	25	0	0	Gordon, Mr. Frederick ...	1,000	0	0
Dickins, Mr. Charles John ...	100	0	0	Gordon, Mr. Joseph Gordon	500	0	0
¶Dore, Mr. Frank Ernest ...	4,706	18	10	Gordon, Mr. Robert ...	500	0	0
¶Doughty, Colonel Henry ...	11,415	15	3	Gosling, Captain George Ben-			
Doxat, Miss Mary ...	3,000	0	0	nett ...	500	0	0
Druce, Miss Matilda Elizabeth	500	0	0	*Gottschling, Mr. Andreas ...	102	6	6
*Drummond, Mr. Michael ...	250	0	0	*Gough, Mr. Henry Powell ...	250	0	0
Dugdale, Mr. James Boardman	5,000	0	0	Gray, Mr. John Braidwood ...	2,500	0	0
Dunn, Sir William, Bt. ...	4,622	19	4	Green, Mr. Frederick Allen...	276	17	0
Durning-Lawrence, Dame				Gregory, Colonel George Con-			
Edith Jane ...	4,500	0	0	stable ...	900	0	0
Dutton, Sir Frederick ...	50	0	0	Grigson, Mr. Edward Snape...	1,800	0	0
Duval, Miss Jane A. ...	100	0	0	Grimthorpe, Lord ...	4,795	2	9
Duveen, Mrs. Dora Charlotte	1,000	0	0	†Guesdon, Mr. William An-			
*Dyson, Mr. John ...	100	0	0	drew ...	3,016	5	3
East, Mr. Richard Dyson ...	1,000	0	0	Hacon, Miss Blanche Anna ...	50	0	0
†Eckstein, Sir Friedrich				¶Hagen, Miss Marianna Sophia	14,000	0	0
Gustav Jonathan, Bt. ...	5,000	0	0	Halsted, Mr. Edward Ruben	250	0	0
Egerton of Tatton, Earl ...	18	18	0	¶Hames, Mrs. Florence Mary	41,834	11	7
Ellerman, Sir John Reeves, Bt.	1,387	3	0	Harman, Mr. Alfred Hugh ...	25,000	0	0
Ellis, Mr. Henry ...	100	0	0	*Harral, Mr. Horace Downal...	240	0	0
Ellis, Miss Georgiana Elisabeth	500	0	0	Harris, Major John Charles...	100	0	0
Epstein, Mr. Siegmund Her-				Harris, Mr. Mortimer ...	1,940	5	3
mann ...	100	0	0	Harrison, Lady Harriet Eliza			
Evans, Mrs. Elizabeth ...	1,000	0	0	Danvers ...	100	0	0
*Evans, Sir Edwin ...	200	0	0	*Harrison-Smith, Mr. J. E. A.	600	0	0
*Falk, Mrs. Sarah ...	100	0	0	Harvey, Mrs. Catherine ...	360	0	0
†¶Farmer, Mr. Alfred ...	771	6	9	*†Hasker, Miss Marianne Frances	10,000	0	0
*Fawcett, Mrs. Emily...	1,000	0	0	Haygarth, Colonel Francis ...	1,007	18	8
*Finnie, Mrs. Hannah, "Han-				*Hayman, Mr. Alfred George...	5	0	0
nah Finnie Memorial" ...	6,700	0	0	¶†Heath, Mr. Alfred John ...	9,405	14	10
Fischer, Sir Henry Charles ...	100	0	0	¶Heigham, Mr. George Hunt...	37,014	17	2
¶Fitze, Mrs. Mary Louisa ...	2,219	2	0	Henriques, Mr. David Quixano	200	0	0
¶Fleming, Mr. Matthew Tarbett	1,850	0	0	Henshaw, Mrs. Rosina Mary Ann	90	0	0
Forde, Commander A. K. ...	1	0	0	Herring, Mr. George ...	8,598	2	8
*†Fox, Miss Eleanor E. ...	50	0	0	¶Hill, Mrs. Agnes ...	715	14	8
*Franklin, Mr. Ellis Abraham	2,000	0	0	Hirsch, Mr. Alfred John ...	500	0	0
Freed, Mrs. Mary Ann Adelaide	50	0	0	¶Hirsch, Mr. Bernhard Charles	12,936	4	7
†Freeman, Mr. John ...	250	0	0	*Hobson, Mr. Alfred ...	5,000	0	0
Fry, Mr. Lewis George ...	500	0	0	¶Hodges, Miss Ida Maud ...	133	14	2
¶Gardner, Mr. George Arthur	18,265	15	2	¶Holford, Mrs. Louisa Virginia	601	10	4
Gartside, Miss Hannah Eliza-				*Holloway, Sir Henry ...	100	0	0
beth ...	1,006	0	0	Holstein, Colonel Eberhard...	100	0	0
				Holt, Colonel Harold Edwin			
				Sherwin, C.B.E. ...	500	0	0

† To be retained as capital.

‡ Under a scheme settled by the Court.

¶ Bequest of residue or share in residue.

* Given by the Executors in the exercise of discretionary powers.

LEGACIES RECEIVED 1897-1935—continued.

	£	s.	d.		£	s.	d.
*Hopkins, Mr. George Bertie Innes	2,000	0	0	¶Levick, Miss Jane Eleanor ...	3,126	5	8
Hopkinson, Mrs. Ellen: "Bequeathed by Val Baker's Sister, In Memoriam" ...	500	0	0	¶Levy, Mr. David	3,420	7	4
Hudson, Mr. Harry Mouel ...	110	13	2	Levy, Mr. Isaac	50	0	0
Hudson, Miss Margaret Beatrice	429	17	0	Lewis, Mrs. Isabel	24	17	0
¶Hughes, Miss Catherine ...	4,699	0	3	Lewis, Mr. Samuel			
Humby, Miss Elizabeth Jane ...	50	0	0	(1901)	500	0	0
Hunt, Miss Edith Rose ...	500	0	0	(1907-09)	258,058	16	0
*Hunt, Miss Letitia Gertrude ...	1,000	0	0	¶(1909-34)	266,786	0	1
*Hunter, Miss Jessie M. ...	100	0	0		525,344	16	1
*Innes, Mr. John (and from 1908 annual donation £5 5 0) ...	10	10	0	*Lewisohn, Mr. Julius ...	25	0	0
Irvine, Captain Alexander J. ...	100	0	0	Lipscomb, Mr. Oscar ...	1,000	0	0
†Iveagh, the Earl of, K.P. ...	60,000	0	0	Lister, Lord, O.M. ...	8,599	8	6
Jacobs, Mr. Louis Philip ...	100	0	0	Livesey, Sir George Thomas... ..	9,000	0	0
James, Mrs. Emma ...	1,000	0	0	Lloyd, Mr. Alfred Howard ...	900	0	0
¶Jarvis, Mr. Thomas Rymer... ..	6,581	10	11	Lloyd, Mr. Theodore... ..	1,000	0	0
¶Jennings, Mr. Leonard William	2,000	0	0	Lovett, Miss Lucy Maria ...	358	18	2
¶Jessett, Mr. Montague George ...	14,837	19	1	¶Low, Mr. George	2,171	7	10
¶Jewell, Mrs. Minnie Amelia... ..	543	14	3	Lyons, Mr. H. Michael ...	50	0	0
Jones, Miss Caroline A. ...	100	0	0	Maas, Mr. Maximilian ...	2,000	0	0
Jones, Mr. Richard Arthur Archbold: "In memory of his Sister, Mrs. Caroline Martha Arnott"	100	0	0	¶Macbean, Mr. John James ...	7,090	12	7
*Joseph, Mr. Arthur Samuel... ..	10	10	0	McIntosh, Mrs. Charlotte Marian	500	0	0
Joseph, Mr. Nathan Solomon ...	100	0	0	Maconochie, Captain Robert Blair, R.N.	10	0	0
Keevil, Mr. Walter John ...	100	0	0	Maggs, Lieutenant E. W. B. ...	18	0	0
Kent, Mr. Edward ...	900	0	0	Mara, Mr. Patrick	5	0	0
King, Mr. Philip J. ...	18	0	0	¶†Marshall, Miss Elizabeth Augusta, to be added to the "Marshall Fund" (see page 90)	3,711	17	1
Kinnear, Mr. Henry Reid ...	1,000	0	0	Mason, Mr. Frank	500	0	0
Kisch, Mr. Benjamin ...	200	0	0	Martyn, Mr. Henry Allin ...	405	0	0
*Klingenstein, Mr. William ...	500	0	0	Mathison, Major Gilbert Hamilton Fearon	100	0	0
Ladenburg, Mr. William ...	303	16	3	¶Matyear, Mr. Edward ...	30,630	1	7
¶Laffan, Mrs. Mary A. C. ...	1,113	1	2	¶Meech, Mr. Peter	2,232	1	2
*Laird, Mr. Hugh Alexander... ..	2,000	0	0	¶Meggitt, Mr. Robert ...	4,000	0	0
Lamb, Mr. Charles Burgoyne ...	50	0	0	*Menzler, Mr. John William ...	200	0	0
¶Lambert, Mr. Joseph George ...	65,768	3	4	Messel, Mr. Ludwig Ernest W.L. ...	1,000	0	0
¶†Land, Miss Dorothy Nancy... ..	10,851	9	0	Meyer, Mr. Maximilian Julius ...	50	0	0
Landale, Mr. David ...	1,014	17	11	Meyer, Sir Carl, Bt. ...	1,000	0	0
Lane, Mr. Alfred ...	180	0	0	Middleton, Mr. John Thomas ...	500	0	0
Langlands, Mr. William ...	5,000	0	0	Mitchell, Miss Mary Wilson... ..	504	7	8
*Latham, Mr. Francis Law ...	200	0	0	Mocatta, Catherine ...	50	0	0
Latham, Sir Thomas Paul, Bt. ...	5,000	0	0	Monro, Mr. Tregonwell ...	100	0	0
¶Law, Brigadier-Surgeon John ...	33,754	10	7	¶Moodie, Mr. Peter Boyd ...	1,131	19	10
Lazarus, Mr. Simeon Lewis... ..	225	0	0	*Moon, Mr. John Francis ...	600	0	0
Leach, Mr. Herbert Louis ...	500	0	0	Moore, Mr. Henry Tait ...	500	0	0
¶†Lear, Mr. Charles Hutton ...	4,500	0	0	Morley, Mr. Ernest ...	100	0	0
				Morley, Mr. Howard ...	108	7	6
				¶Morris, Mr. Percy	23,380	5	0
				Morris, Mrs. Annie ...	100	0	0
				*†Morris, Mrs. Sarah: "Mr. and Mrs. John Morris Memorial Fund"	2,500	0	0

† To be retained as capital.

‡ Under a scheme settled by the Court.

¶ Bequest of residue or share in residue.

* Given by the Executors in the exercise of discretionary powers.

LEGACIES RECEIVED 1897-1935—continued.

	£	s.	d.		£	s.	d.
Morrison, Miss Ellen ...	2,000	0	0	Peek, Miss Caroline Victoria	21	0	0
*Mosenthal, Mr. George Joseph Samuel ...	400	0	0	Percival, Mr. Thomas Helier	450	0	0
*Mosenthal, Mr. Harry ...	400	0	0	*¶Perkins, Mrs. Edith Law ...	350	0	0
¶Moses, Mr. Samuel ...	460	11	6	Peto, Mr. Harold Ainsworth...	100	0	0
¶Moses, Mrs. Jeannette ...	2,520	13	7	¶Peyton, Mrs. Ada Matilda ...	6,077	9	10
Moss, Mr. Jesse ...	42	14	10	¶Phelps, Miss Elizabeth ...	658	4	2
¶MountStephen, Lord, G.C.V.O. 804,687	14	3		Phillips, Miss Alice Phoebe ...	100	0	0
MountStephen, The Lady ...	758	9	11	Phillips, Miss Elizabeth ...	100	0	0
Mudie, Miss Margaret Ann ...	253	12	6	Pillischer, Mr. Jacob ...	25	0	0
Muir, Mr. William ...	536	19	10	Pleydell - Bouverie, Colonel George ...	500	0	0
Mulcaster, Major-General William Sidney Smith ...	90	0	0	Poland, Sir Harry Bodkin, K.C.	100	0	0
¶Mullett, Mr. William Thomas	248	6	5	¶Porter, Mr. William ...	1,641	19	10
Mulvany, Surg. Lt.-Col. Edward ...	45	0	0	Posno, Mr. Charles Jaques ...	250	0	0
† do. do. 450	0	0		Price-Jones, Rev. John Arthur	1,000	0	0
	495	0	0	Pursell, Miss Mildred Ann ...	100	0	0
¶Munro, Mr. Hugh St. John...	246	14	2				
Nathan, Mr. Joseph Edward	2	2	0	¶Radford, Miss Mary Ann Augusta ...	482	2	10
Nathan, Miss Bessie ...	90	0	0	Rand, Mr. Edward Howard...	250	0	0
Nathan, Mrs. Augusta ...	5	5	0	Rathmore, Lord ...	300	0	0
Neville, Mr. Ralph ...	180	0	0	¶Reade-Morris, Mr. William Vigours ...	4,827	16	9
*Newman, Mr. Edward Adolphus ...	2,500	0	0	Reckitt, Mr. Francis ...	2,000	0	0
Newton, Mr. Walter ...	472	10	0	†Revelstoke, Lord, G.C.V.O....	90,000	0	0
Nicholas, Mr. John ...	10,000	0	0	Rhodes, Mr. Henry Douglas...	355	11	3
†¶Nicol, Miss Isabella Jeanetta	4,541	19	10	Riley, Mr. Charles Reynolds	100	0	0
¶Nicol, Mr. Walter George ...	29,241	16	10	Roberts, Miss Lucy Gordon...	600	0	0
Norman, Mr. John Robert ...	10	0	0	¶Robins, Miss Elizabeth ...	540	16	7
Norman, Mr. Maximilian				¶Rolfe, Mr. William ...	9,402	15	7
Neumann ...	200	0	0	Rouse, Mr. Claude Murray ...	100	0	0
Normandy, Miss Annie Louise	200	0	0	Russell, Mr. William James...	500	0	0
¶Nutt, Miss Edith Harriett ...	997	0	7				
Ollivant, Mr. Joseph Earle ...	25	0	0	Salamon, Mr. Marcus ...	10	10	0
¶Orton, Mr. William ...	259	3	7	Samuels, Mr. Alexander ...	900	0	0
Oumiroff, Madame Lizzie Georgina ...	5,000	0	0	Sassoon, Mr. David Reuben...	888	1	5
Overend, Mr. T. B. G. : " By the residuary legatee, Miss Letitia Overend, to carry out what she believed to be the wish and intention of her late uncle " ...	475	0	0	Sassoon, Mr. Meyer Elias ...	5,000	0	0
Palmer, Mr. Alfred Henry ...	25	0	0	Saunders, Mrs. Eliza Jane Glen " In memory of William Glen Saunders "...	100	0	0
Palmer, Mr. Frederick Albert Henry ...	10,579	19	5	Sayer, Mr. George ...	1,471	18	6
*Pardoe, Mrs. Elizabeth Mary	371	10	5	Schiff, Captain M. E. H. ...	200	0	0
Parker, Rt. Hon. Charles Stuart ...	100	0	0	Schilizzi, Mrs. Virginia ...	1,000	0	0
Parker, Mr. Edmund Henry	412	5	4	¶Schnaidt, Mrs. Paulina Bernhardina ...	6,103	2	0
Pate, Mrs. Mary Ellen ...	1,000	0	0	*Schubach, Mrs. Helena ...	100	0	0
Payne, Mr. Frederick Gilles...	50	14	7	†Scoble, Rt. Hon. Sir Andrew Richard, Bt. ...	5,000	0	0
				Scott, Professor Arthur William ...	1,000	0	0
				Seabrook, Mrs. Helen ...	297	10	0
				Sergeant, Mr. Lewis James...	1,000	0	0
				Seligmann, Mr. William Maurice ...	1,000	0	0
				Sharp, Mr. James Bowman...	500	0	0
				Sharp, Miss Sophia ...	300	0	0
				¶Sherratt, Mr. James... ..	172	0	6

† To be retained as capital.

¶ Bequest of residue or share in residue.

* Given by the Executors in the exercise of discretionary powers.

LEGACIES RECEIVED 1897-1935—continued.

	£	s.	d.		£	s.	d.
Sibson, Mr. Alfred : " A legacy of £5,000 Consols from Alfred Sibson, analytical chemist, author of 'Agricultural Chemistry,' etc., as a memorial to his mother, Mrs. Anne Sibson " ...	3,782	0	0	*van Raalte, Mr. Marcus ...	500	0	0
¶ Sinclair, Mrs. Eliza ...	767	12	1	Vigers, Second Lieutenant Lancelot L., R.E. ...	128	9	9
Smith, Colonel Maurice Henry	200	0	0	Wakefield, Mr. Leonard Charles ...	270	0	0
Smith, Mr. George Edward...	200	0	0	Walker, Mr. Richard Graham	15	0	0
*Snelgrove, Mrs. Georgina Elizabeth ...	50	0	0	¶ Walker, Mrs. Adelia Augusta Louisa ...	25,569	2	8
Soundy, Miss Florence Coates	234	14	5	*Ward, Miss Ann ...	1,000	0	0
Stancombe, Miss Flora Mary	500	0	0	¶ Watson, Mr. Albert Ernest ..	62,706	18	9
Stark, Mr. Wilson Emery ...	100	0	0	¶ Webb, Mr. Alfred George ..	689	0	5
Steer, Mr. Arnold ...	100	0	0	Webb, Mr. George ...	100	0	0
Stern, Mr. Salomon ...	500	0	0	Welch, Mrs. Alice ...	50	0	0
¶ Stonard, Mr. L. J. ...	737	4	11	¶ Wells, Mr. John ...	135,930	15	4
Stopford Sackville, Mr. Sackville George ...	5	0	0	¶ Wells, Mrs. Florence Mary (Mrs. John Wells) ...	122,140	9	1
¶ Strachan, Miss Maria ...	8,503	5	9	Wernher, Sir Julius Charles, Bt. ...	£25,000	0	0
Strachan, Mr. James ...	525	0	0	¶†	£305,709	5	4
Stuart, Mr. John, C.B.E. ...	500	0	0		390,709	5	4
Sturdy, Mr. William Arthur...	3,000	0	0	*Whitaker, Mr. Thomas Stephen ...	19,500	0	0
¶ Sutherland, Sir Thomas ...	483,131	13	8	Whitehead, Mr. Thomas Henderson ...	300	0	0
Sutton, Sir George, Bt. ...	22,500	0	0	Wightman, Mr. William Alfred	100	0	0
¶ Swann, Rev. Henry ...	63,668	16	7	Wiles, Mr. Thomas Henry ...	64	9	8
Sweetland, Miss Alice Harriett ...	90	0	0	*Wilkins, Miss Mary ...	20	0	0
¶ Swonnell, Mr. George Henry Szilagy, Mr. Alexander Anthony ...	19,945	12	10	Williamson, Mr. Albert Charles ...	450	0	0
	25	0	0	¶† Wills, Mr. Henry Herbert ...	16,662	11	10
*Tannenbaum, Mr. Louis ...	35	0	0	¶ Wilton, Isabella Countess of	167,175	8	3
Thompson, Mr. Clement Le Mesurier ...	19,630	2	5	Wix, Mr. Julius ...	50	0	0
Thompson, Miss Jessie Matilda Fraser ...	200	0	0	† Wolfe, Mr. Frederick ...	1,000	0	0
Tidswell, Miss Eliza Anne ...	1,000	0	0	¶ Wolfe, Miss Emma Sarah ...	8,628	14	9
Todd, Mrs. Margaret...	50	0	0	¶ Woodcock, Major - General Samuel Charles ...	5,392	11	9
Tomkins, Mr. Thomas ...	45	0	0	Woof, Mr. Lewis ...	100	0	0
Towle, Sir William ...	300	0	0	Woolland, Mr. Samuel ...	1,004	12	11
Towndrow, Mr. Charles Waldock... ..	51	3	0	Woolland, Mr. William ...	900	0	0
¶ Toynbee, Mr. Charles Lamb...	71	4	7	Woolley, Mr. Charles Dalton	250	0	0
¶ Trend, Rev. John Bowden ...	709	5	0	Young, Miss Laura ...	2,192	5	0
Tucker, Miss Eliza ...	250	0	0	¶ Young, Mrs. Mary ...	17,095	0	0
				Zurhorst, Mr. Frederick William ...	200	0	0

† To be retained as capital.

¶ Bequest of residue or share in residue.

* Given by the Executors in the exercise of discretionary powers.

RECEIPTS FROM LEGACIES IN 1935.

	£	s.	d.		£	s.	d.
¶ Ashton, Mrs. Jessie ...	512	0	0	¶ Laffan, Mrs. Mary A. C. ...	213	1	2
¶ Atkin, Mr. John Arnsby ...	19,400	12	11	Lane, Mr. Alfred ...	180	0	0
Blandy, Mrs. Maria ...	500	0	0	¶ Levy, Mr. David ...	3,420	7	4
¶ Boringer, Mr. Gustav ...	150	0	0	¶ Macbean, Mr. John James ...	28	1	10
¶ Chaine, Commander Francis				¶ Morris, Mr. Percy ...	473	7	6
William ...	1,572	16	1	¶ Mullett, Mr. William Thomas	1	13	9
* Clark, Mr. Edward ...	1,000	0	0	Pursell, Miss Mildred Ann ...	100	0	0
¶ Cooper, Mr. Charles Tomson	46	12	7	¶ Schnaidt, Mrs. Paulina			
¶ Cowie, Colonel Thomas Renny	2	16	2	Bernhardina... ...	6,103	2	0
¶ Cust, Captain Sir Charles				¶ Swann, Reverend Henry ...	44	15	6
Leopold, Bt., R.N. ...	0	5	6	Sweetland, Miss Alice Harriett	90	0	0
David, Mr. Henry Eskell ...	5,000	0	0	Szilagyi, Mr. Alexander			
Ellerman, Sir John Reeves, Bt.	1,387	3	0	Anthony ...	25	0	0
Green, Mr. Frederick Allen ...	276	17	0	Thompson, Mr. Clement Le			
Hudson, Miss Margaret				Mesurier ...	7	17	5
Beatrice ...	9	17	0	¶† Wernher, Sir Julius Charles, Bt.	916	0	6
Irvine, Captain Alexander J.	100	0	0	¶ Young, Mrs. Mary ...	17,095	0	0
¶ Jennings, Mr. Leonard William	2,000	0	0				
					<u>£60,657</u>	<u>7</u>	<u>3</u>

* Given by the Executors in the exercise of discretionary powers.

† To be retained as capital.

¶ Bequest of residue or share in residue.

LEGACIES, 1935, CLASSIFIED.

(See page 81.)

	£	s.	d.
General ...	59,741	6	9
Capital ...	916	0	6
Total, as above ...	<u>£60,657</u>	<u>7</u>	<u>3</u>

**THE COUNCIL DESIRE TO EXPRESS THEIR THANKS TO THE FOLLOWING
FOR ASSISTANCE IN THE WORK OF THE PROPAGANDA COMMITTEE
IN 1935.**

Adams, Miss L. B.	Faviell, Lt.-Col. W. F. O., D.S.O.	Mathew, Theobald.
Allan, Miss Maud.	Fell, Sir Bryan, K.C.B.	Mollison, Mrs. J. A.
	Findlay, Leonard, M.D.	Morton, J. B.
Beal, Capt. W. P. B., M.R.C.V.S.	Fowler, Sir George.	Mottram, Prof. V. H.
Baxter, Beverley.	Fremantle, Sir Francis, O.B.E., M.D., F.R.C.S., M.P.	Muirhead, Lt.-Col. A. J., M.C., M.P.
Bedells, Miss Phyllis.		Norwood, Dr. Cyril, M.A., Hon.D.Lit.
Bedwell, C. E. A.	Glover, Lewis G., M.D., M.R.C.S.	
Bentley, H. H.	Glover, T. R., Hon. LL.D.	Pearson, L. G., F.R.I.B.A.
Biron, Sir Chartres.	Green, A. W., E.C.C.	Pocock, Miss Hilda.
Black, Campbell.	Green, Miss Margaret.	
Bone, James.	Gregory, Mrs. H. H. Chodak, M.D.	Rambert, Mme.
Buchanan, Miss K.	Greig, James.	Rentoul, Sir Gervais, K.C.
Burleigh, H. W.	Guy, J. C. M., M.C., M.P.	Rome, Mrs.
Bush, H. W.		Rutherford, H. F.
	Hale, Sonnie.	Rutter, Frank.
Cade, Stanford, F.R.C.S.	Haskell, Arnold.	
Carroll, F. P.	Hassall, John.	Saville, Victor.
Christie, Miss W. D.	Hayward, J. A., M.D., F.R.C.S.	Schwabe, Prof. Randolph.
Clapham, Thomas.	Henley-Chater, Mrs. F. G.	Shanks, S. Cochrane, M.D.
Coode, Miss D. S.	Hutchinson, St. John, K.C.	Sponder, J. A.
Cooke, W. E., F.R.C.S.I.		Stelling, C. D.
Courtenay, William.	Ibbotson, William, F.R.C.S.	Straus, Ralph.
Courtneidge, Miss Cicely.		Strong, L. A. G.
Cullinan, E. R., M.D., M.R.C.S.	Jowett, P. H., A.R.C.A.	
	Keith, Mrs. Robert.	Tanner, Lawrence E., M.V.O., F.S.A.
Dabbs, Albert C., F.S.A.	Kinnell, Mrs.	Thacker, Mrs. I. C.
Davis, Seaborne.	Klaber, Robert, M.D., M.R.C.S.	
Delafield, Miss E. M.		Waugh, Alec.
Drinkwater, John.	Lamplugh, Norman.	Wilenski, R. H.
Driver, Miss Ann.	Lawson Johnston, Hon. Ian St. John.	Woodruff, Douglas.
Dyson, Will.	Lazarus-Barlow, Prof. W. S., M.D., F.R.C.P.	Yates, Edward, F.S.A.
Ervine, St. John.		

The names of those who helped the Propaganda Committee during the years between its establishment in 1923 and the end of 1934 are printed in the Reports for 1930 and subsequent years.

The list does not include Members of Council or Committees of the Fund.

[OVER

British Broadcasting Corporation.	Empire and G.P.O. Film Libraries.	London School of Economics.
British Industries House.	Gaumont-British Picture Corporation, Ltd.	Lyons & Co., J., Ltd.
College of Nursing, Ltd.	G-B Instructional, Ltd.	Newton & Co., Ltd.
"Daily Mail" (Ideal Home Exhibition).	Lloyds.	Southend-on-Sea Film Fellowship.
"Daily Telegraph." (specially conducted tour)	London County Council.	Zoological Society of London.

The Council are also indebted to the following for the loan of Exhibits, for assistance in providing Demonstrators, and for other services rendered in connection with the Ideal Home Exhibition :—

Hospital for Sick Children.	Hanovia Quartz Lamp Co., Ltd.	Watson, W., & Sons, Ltd.
Middlesex Hospital.	Mayer & Phelps.	Hospital Saving Association.
Hamblin, Theodore, Ltd.	Schall & Son, Ltd.	

King Edward's Hospital Fund for London,

10 OLD JEWRY, E.C. 2.

TITLE AND CONSTITUTION.

The Fund was founded in 1897, under the title of "The Prince of Wales's Hospital Fund for London," by His late Majesty King Edward VII., then Prince of Wales, with the object of securing more efficient aid and support for the Hospitals of London and of thus commemorating the Sixtieth Anniversary of the Reign of Her Majesty Queen Victoria.

It was renamed "King Edward's Hospital Fund for London" in January, 1902, after the accession of His Majesty King Edward VII.

By desire of King Edward it was incorporated under that title, and its constitution settled, by King Edward's Hospital Fund for London Act, 1907 (7 Edw. 7, Ch. lxx.).

The Governing Body under the Act consists of the President and General Council (page 1).

His late Majesty King Edward VII was President of the Fund, while Prince of Wales, from 1897 to 1901, and was subsequently its Patron during his reign from 1901 to 1910.

His late Majesty King George V was President, as Prince of Wales, from 1901 to 1910, and was subsequently its Patron during his reign from 1910 to 1936.

His present Majesty King Edward VIII was President, as Prince of Wales, from 1919 to 1936, and is now Patron.

On May 15, 1936, His Royal Highness the Duke of York was appointed President of the Fund.

From June, 1910, to April, 1919, the powers of the President were exercised by three Governors appointed by His Majesty pursuant to the provisions of the Act, the Rt. Hon. James W. Lowther, Speaker of the House of Commons (now Viscount Ullswater), the late Marquess of Cambridge, and the late Viscount Iveagh.

The work of the Fund is carried on under the General Council by the standing Committees and the Officers as set out on pages 2 and 3.

RULES AS TO APPLICATIONS FOR GRANTS.

Under its present rules the Fund receives applications for grants from :

- (a) Hospitals situated within 11 miles from St. Paul's.
- (b) Convalescent Homes which are situated within these boundaries, or which, being situated outside, take a large proportion of patients from London.

The Fund does not, however, assist at present in the foundation of new institutions (except in areas where new populations have grown up since the date of the foundation of the Fund) or entertain applications from institutions which have not been in existence in a properly constituted form for a period of at least three years, or from dispensaries, nursing institutes or other institutions not possessing beds for in-patients, or from institutions for the treatment of incurables or of mental cases, or from holiday homes as distinct from convalescent homes.

Special grants are made to hospitals towards the cost of District Nursing work in relief of their out-patient departments. But the Fund does not make grants direct to District Nursing Associations.

All institutions applying for grants are required to publish their accounts in accordance with the Revised Uniform System of Hospital Accounts (see list of publications on page 102).

Every eligible Hospital applying for a grant is annually inspected on behalf of the Fund by two Visitors, a medical man and a layman in each case, specially appointed for the purpose (see page 3).

In accordance with the rule laid down by the Founder of the Fund, in order that the hospitals should derive the greatest possible amount of assistance, the Fund does not receive "letters" of admission or recommendation in return for its grants.

Applications are invited in March, and the awards are made, on the recommendation of the Distribution Committee, by the General Council in December.

Applications for grants, and all other communications, should be addressed to King Edward's Hospital Fund for London (G.P.O. Box 465A), 10 Old Jewry, E.C.2.

METHODS AND RESULTS.

Under the active personal supervision of its Royal Presidents, the Fund has grown steadily in the scope of its work and has secured in an increasing degree the confidence and support of the public.

During the thirty-nine years of its existence the Fund has distributed over £8,446,000 (including £395,000 proceeds of the Hospitals of London Combined Appeal 1922-3) to London Hospitals and to Consumption Sanatoria and Convalescent Homes taking London patients; the amount distributed in 1935 being £300,000, besides the Silver Jubilee distribution of £120,000, in aid of hospital extensions and improvements, and £5,000 in respect of the Pensions Scheme for Nurses and Hospital Officers.

The League of Mercy, founded under Royal Charter in 1899, has enlisted the co-operation of thousands of small subscribers, and has contributed £559,000 to the Fund during the last thirty-seven years, the contribution in 1935 being £15,000.

The Fund has, through its Committees, and through the annual inspections by its Visitors, special facilities for ascertaining the relative needs, efficiency and economy of working of the

various institutions and any special circumstances affecting their claims ; and it allocates its grants accordingly. Extracts from the Visitors' Reports, together with other remarks bearing on efficiency or economy, are communicated privately to the hospitals with the grants.

All important schemes of building, extension, or improvement of hospitals are submitted to the Fund and carefully scrutinised ; and, in suitable cases, special grants are made.

The regulation prescribing the observance of the Revised Uniform System of Hospital Accounts, facilitates comparison between the financial positions of the various hospitals. The system also outlines and advocates (without prescribing) the use of such aids to economical working as Quantity Statistics, Budgeting and Costing. Economy is further encouraged by the Fund through its annual publication "The Statistical Summary," which gives particulars of the income and expenditure of each hospital and shows also the volume of work done and the unit cost of working at each. The issue of these annual reports has assisted the hospitals to effect considerable saving. (See list of publications on page 102).

Special inquiries are held from time to time, and reports published, upon questions affecting Hospitals, *e.g.*, Fire Precautions, Expenses of Charity Entertainments, Co-operative Contracts, Pensions for Hospital Officers and Nurses, Hospitals and Recovery Branches, Ambulance Cases Disposal, Pay Beds for the middle and professional classes, the Relations between Voluntary Hospitals and Municipal Hospitals under the Local Government Act, Unoccupied Beds, Patients' Waking Hours, Out-patient Methods as affecting suitability of patients and time of waiting. An Out-patient Arrangements Committee has been appointed to assist in carrying out the recommendations in the last mentioned Report (see page 103).

By means of a standing Parliamentary Committee the Fund assists to secure the interests of the voluntary hospitals during the consideration by Parliament of any bills affecting the hospital system.

A pamphlet is published annually containing a list of pay beds at London Hospitals, the number at December 31, 1935, being 1,997 at 107 hospitals.

As the result of gifts which included £56,000 from Sir Otto Beit in 1929-30, £10,000 from Mr. Roger Parr in 1929, £10,000 in 1935 and another £10,000 in 1936, and £37,000 received in 1929 through the Thank-offering Fund, the King's Fund owns a stock of Radium which is lent by the Fund to certain Hospitals in London.

From the foregoing it will be seen that the Fund not only collects money for the voluntary hospitals, but also helps to secure that all contributions given to them are efficiently and economically employed.

The Fund has also a propaganda department, the object of which is to spread knowledge and to stimulate interest in the work of the Voluntary Hospitals of London.

A list of the principal publications of the Fund is given on pages 102 to 104.

PUBLICATIONS OF THE FUND.

To be obtained, except where otherwise stated, from the publishers,
Messrs. Geo. Barber & Son, Ltd., 23 Fumival Street, E.C.4.

HOSPITAL INCOME AND EXPENDITURE.

Annual Statistical Summary of the Income, Expenditure, Work and Costs of the London Hospitals. Usually ready end of June. From King's Fund, 10 Old Jewry, E.C.2. Price 1s. net, 1s. 5d. post free.

Annual Statistical Review of the Work and Finance of the London Hospitals. Ready October. From King's Fund, 10 Old Jewry, E.C.2. Price 1s. net, 1s. 3d. post free.

The Statistical Review and Statistical Summary are sent free by post to all contributors of £1 and over who express a desire to receive them. The Statistical Review deals with all the hospitals taken together. The Statistical Summary contains figures relating to each separate hospital and each group of hospitals. For each year from 1908 to 1927 these two parts were published together as the Statistical Report. The Reports on Expenditure began with the year 1908. The Analysis of Income was first added in the Report on the year 1921.

HOSPITAL ACCOUNTS AND STATISTICS.

The Revised Uniform System of Hospital Accounts (in conjunction with the Metropolitan Hospital Sunday Fund and the Hospital Saturday Fund). Fourth Edition, extended and revised, January, 1926 (with Appendices on Methods of Internal Control of Expenditure and other matters) and Supplements Fiii 1/29 and Fiii 1/31. Price 5s. net, 5s. 4d. post free.

Index of Classification of Items of Expenditure (for use with Revised Uniform System of Hospital Accounts). New edition, 1926. Price 1s. net, 1s. 2d. post free.

Memorandum on Quantity Statistics. Price 6d. net, 7d. post free.

Accounts for Small Hospitals, based on the Revised Uniform System of Hospital Accounts, 1928. Price 2s. net, 2s. 2d. post free.

PENSIONS FOR HOSPITAL OFFICERS AND NURSES.

Report of Sub-Committee appointed to consider the Question of Pensions for Hospital Officers. 1919. Price 7s. 6d. net. May be obtained also from Messrs. C. & E. Layton, 56 Farringdon Street, E.C.4.

Outline of Scheme, as approved by the King's Fund, with Appendix on the conditions and maximum aggregate amount of special grants from the King's Fund to Hospitals in London. K.F. 18/26 and 18/26a. Revised November, 1926.† Price 6d. net, post free.

† The latest particulars of the scheme as adopted can be obtained from the Secretary, Federated Superannuation Scheme for Nurses and Hospital Officers, 21, Cavendish Square, W.1.

PAY BEDS.

Pay Beds.—REPORT OF THE PAY BEDS COMMITTEE ON THE SUBJECT OF HOSPITAL ACCOMMODATION IN LONDON FOR PERSONS PREPARED TO PAY MORE THAN ORDINARY PATIENTS. 1928. PART I., REPORT. PART II., EVIDENCE. Price 1s. net, 1s. 5d. post free, each.

SUMMARY OF REPORT. Price 3d. post free.

*PAY BEDS AT VOLUNTARY HOSPITALS IN LONDON.—Pamphlet with complete list of Pay Beds at Hospitals making returns to the King's Fund. January, 1936. Price 3d. post free.

|| VOLUNTARY HOSPITALS (PAYING PATIENTS) ACT, 1936. Explanatory Memorandum, prepared by King Edward's Hospital Fund for London and the British Hospitals Association. Price 6d. post free.

OUT-PATIENTS.

Out-patient Methods.

REPORT OF THE COMMITTEE APPOINTED TO INQUIRE INTO OUT-PATIENT METHODS AT LONDON VOLUNTARY HOSPITALS AS AFFECTING SUITABILITY OF PATIENTS AND TIME OF WAITING (Chairman, the Earl of Onslow). December, 1932.—Price 1s. 6d. net, 1s. 9d. post free.

SUMMARY OF THE REPORT. Price 1½d. post free.

Out-patient Arrangements.

APPOINTMENT OF OUT-PATIENT ARRANGEMENTS COMMITTEE TO HELP TO CARRY OUT THE RECOMMENDATIONS OF THE OUT-PATIENT COMMITTEE OF 1932. January, 1933. (Chairman 1933-4, Sir John Rose Bradford; 1935, Dr. H. Morley Fletcher).—Free.

MEMORANDUM ON STANDARD FORMS FOR DOCTORS' LETTERS AND HOSPITAL REPLIES, AND HOSPITAL OUT-PATIENT TIME-TABLES, September, 1933. Price 1½d. post free.

*OUT-PATIENT TIME-TABLE AT LONDON VOLUNTARY HOSPITALS, Six-monthly, in May and November. Free.

DISTRICT NURSES AND THEIR WORK IN RELIEF OF HOSPITAL OUT-PATIENT DEPARTMENTS, June, 1934. Free.

TIME-SAVING METHODS AT HOSPITAL OUT-PATIENT DISPENSARIES. Price 1½d. net, post free.

VARIOUS.

Hospitals and Medical Schools.—REPORT OF THE COMMITTEE APPOINTED TO INQUIRE INTO THE FINANCIAL RELATIONS BETWEEN HOSPITALS AND MEDICAL SCHOOLS IN LONDON. 1905.—Price 2s. net, 2s. 4d. post free.

Charity Entertainments.—REPORT OF SUB-COMMITTEE APPOINTED TO CONSIDER THE QUESTION OF THE EXPENSES OF CHARITY ENTERTAINMENTS. 1909.—Price 3d. post free.

Ambulance Cases Disposal.—REPORT OF A SPECIAL COMMITTEE. (Chairman, Sir William Collins.) 1924.—Price 1s. 4d. post free.

†**Fire Precautions at Hospitals.**—MEMORANDUM PREPARED BY THE MANAGEMENT COMMITTEE FOR THE INFORMATION OF HOSPITAL COMMITTEES. 1926. Price 6d. post free.

Specimen Forms of Tender, 1927.—Price 2s. 6d. net, post free.

The Relations between Voluntary Hospitals and Municipal Hospitals under the Local Government Bill, prepared by the Voluntary Hospitals (Local Government Bill) Committee of the King's Fund. 1929. K.F. 14/29. Price 3d. net, 4d. post free.

* Indicates a recent addition to the List.

|| In preparation (July, 1936).

† A revised memorandum will be issued shortly (July, 1936).

Memorandum on the Powers and Duties of Local Authorities in the matter of Hospital Accommodation.—Prepared for the King's Fund by Mr. A. M. Trustram Eve (of the Inner Temple, Barrister-at-Law). 1930. K.F. 27/30. Price 1s. net, 1s. 1d. post free.

Radium.—REPORT OF DISTRIBUTION COMMITTEE ON THE ALLOCATION OF SIR OTTO BEIT'S GIFT OF RADIUM, to June, 1929. K.F. 24/29. Free, from King's Fund.

REPORT OF DISTRIBUTION COMMITTEE ON THE SECOND ALLOCATION OF RADIUM. Dec., 1930. Free, from King's Fund.

*REPORT OF DISTRIBUTION COMMITTEE ON KING'S FUND RADIUM, WITH ALLOCATION at Dec., 1935. May, 1936. Free, from King's Fund.

Unoccupied Beds.—REPORT BY HOSPITAL ECONOMY COMMITTEE ON UNOCCUPIED BEDS. July, 1930. Price 1s. net, 1s. 3½d. post free, from King's Fund.

Patients' Waking Hours.—REPORT OF SUB-COMMITTEE OF DISTRIBUTION COMMITTEE ON PATIENTS' WAKING HOURS IN LONDON VOLUNTARY HOSPITALS. May, 1931. Price 6d. net, post free.

PAMPHLETS.

(King's Fund, 10 Old Jewry, E.C.2. Free.)

The London Voluntary Hospitals and the Overseas Dominions, by the late Sir Sidney Russell Wells, the Presidents of the Royal Colleges, and the Deans of the Medical Schools.

The King's Fund and the Voluntary Hospitals. Some Notable Sayings.

King Edward's Hospital Fund for London : Its Foundation, Growth and Present Activities.

The National Crisis and the Voluntary Hospitals.

Why a Modern Hospital Costs so Much, 1934.

† **The Hospitals in the Last Five Years**, being a brief review of work and finance of the London Voluntary Hospitals, 1931-1935.

* Indicates a recent addition to the List.

† In preparation.

SOME FACTS ABOUT THE HOSPITALS ON THE BOOKS OF THE KING'S FUND.

Number of Hospitals, 1935 .. 145 (or, counting 6 Branch Hospitals separately, 151)

General, with Medical Schools..	12	Maternity	9
Other General and Cottage ..	58	Ophthalmic	5
For Women	6	For Disorders of the Nervous	
For Children	9	System	3
For Children (long period) ..	4	Throat, Nose and Ear	2
For Infant Welfare	5	Chest and Heart	5
		Unclassified	33

Total number of occupied beds, 1935	15,100
Number of in-patients treated in 1935	274,100
Number of out-patients treated in 1935	1,871,600
Expenditure on maintenance in 1935	£4,067,000
Total Income for maintenance in 1935	£4,190,000

Average pre-war cost for one in-patient was about £2 per week, or £100 per year.

Average cost for one in-patient is now about £4 per week, or £200 per year.

The cost is met approximately as follows :—

· Paid by patients	£66
Paid by public authorities.. .. .	14
Paid by fees.. .. .	3
Paid by interest, dividends, &c.	32
	<hr/>
	115
Balance, dependent on Voluntary Gifts	85
	<hr/>
Average total cost per bed per year	<u>£200</u>

Number of Recovery and Convalescent Homes on the books of the King's Fund in 1935 :—

Recovery or Convalescent Branches of Hospitals of London (including six which are wholly or partially Recovery Homes)	25
Other Convalescent Homes	54

Grants from the King's Fund, 1935 £425,000

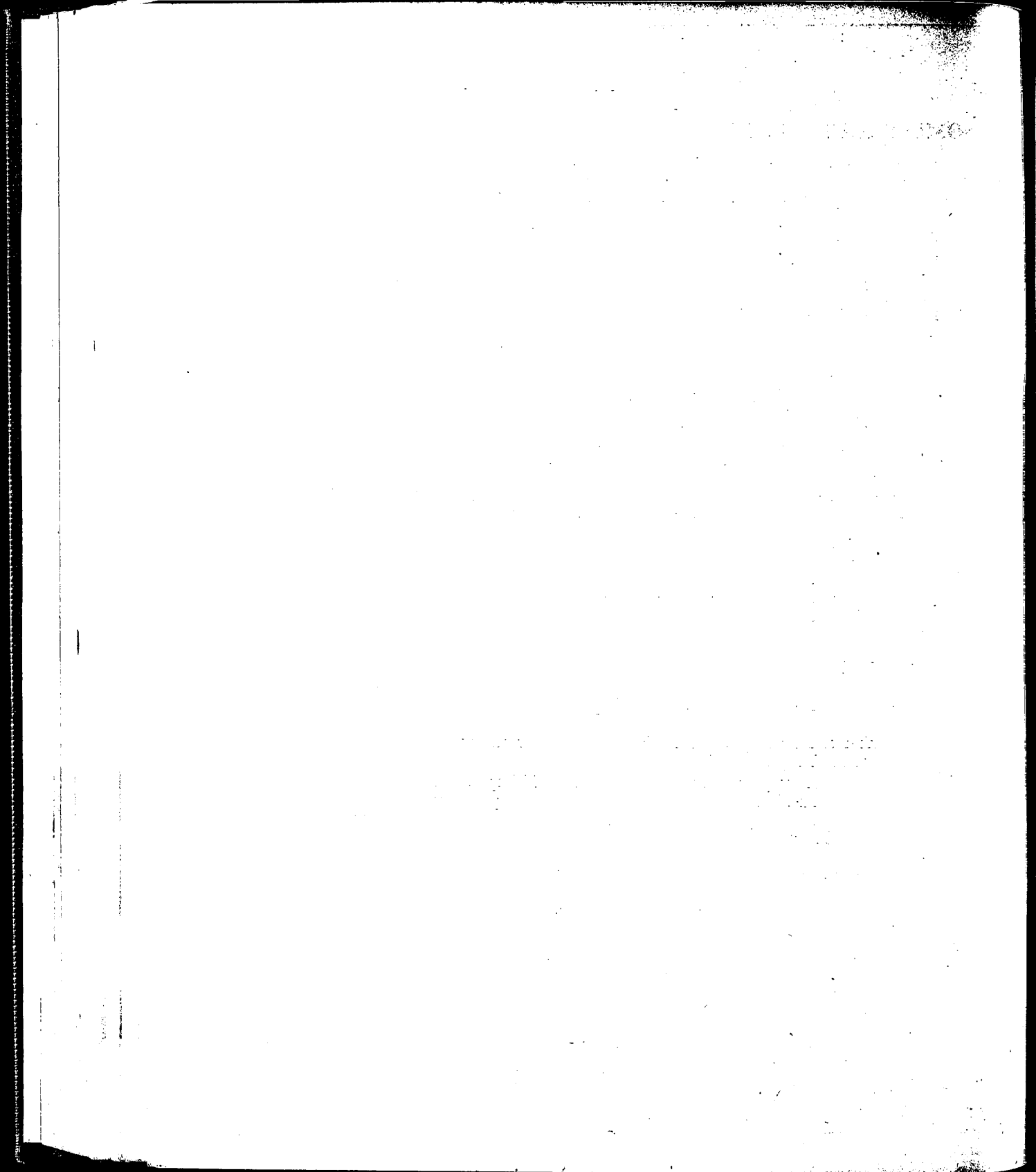

ON ANNUAL SUBSCRIPTION INCOME TAX AND SUR-TAX

Annual subscribers, by filling up the following form of agreement for seven years, enable the Fund to recover income tax on their subscriptions, and can themselves deduct the amount of the subscription from their sur-tax return.

For example, if a contributor who now subscribes £30 per annum enters into an agreement in the form below, filling in the figure £30, the result will be :

- (i) the subscriber sends a cheque for £30, with a certificate that he has paid income tax on the amount which, after deducting income tax, leaves £30 (i.e., with income tax at 4/9 in the £, £39 - 6 - 10) ; the Fund can supply forms of certificate if desired ;
- (ii) the King's Fund recovers the income tax from Somerset House ;
- (iii) the contributor appears as a subscriber of £39 - 6 - 10 ;
- (iv) the contributor can deduct £39 - 6 - 10 from his return for sur-tax.

The Fund would be pleased to give further information if desired. It is sometimes possible to furnish alternative forms of agreement to meet special circumstances.

FORM OF BEQUEST OF LEGACY

I give free of duty to KING EDWARD'S HOSPITAL FUND FOR LONDON the sum of £_____ to be either expended in such manner or invested from time to time in such investments (whether authorised by the law for the time being in force for the investment of Trust Funds or not) or partly expended and partly invested as the President and General Council for the time being of the Fund shall in their absolute and uncontrolled discretion think fit. And I direct that the receipt or receipts of the Treasurer or Treasurers or acting Treasurer or Treasurers for the time being of the Fund shall be a good and sufficient discharge to my Executors.

BEQUEST OF RESIDUE

I give all my property not otherwise disposed of by this my Will subject to and after payment of my funeral and testamentary expenses to KING EDWARD'S HOSPITAL FUND FOR LONDON, to be either expended, etc., etc. (as above).

the date at (b)

(b) Insert the actual date of signing.

Notes as to completion of Agreement.

- (1) The term of seven years commences from the date of signature.
- (2) The directions for filling in the dates at (a) and (b) should be carefully observed.
- (3) Signature should be placed where indicated, and the witness should sign, etc., in the spaces provided.
- (4) If the seven annual payments are to be made under Bankers' Order the date at (a) should be furnished to the Bank.
- (5) The agreement duly completed as above should be forwarded to the King's Fund *as soon as signed*, in order that it may be stamped within the allotted time.

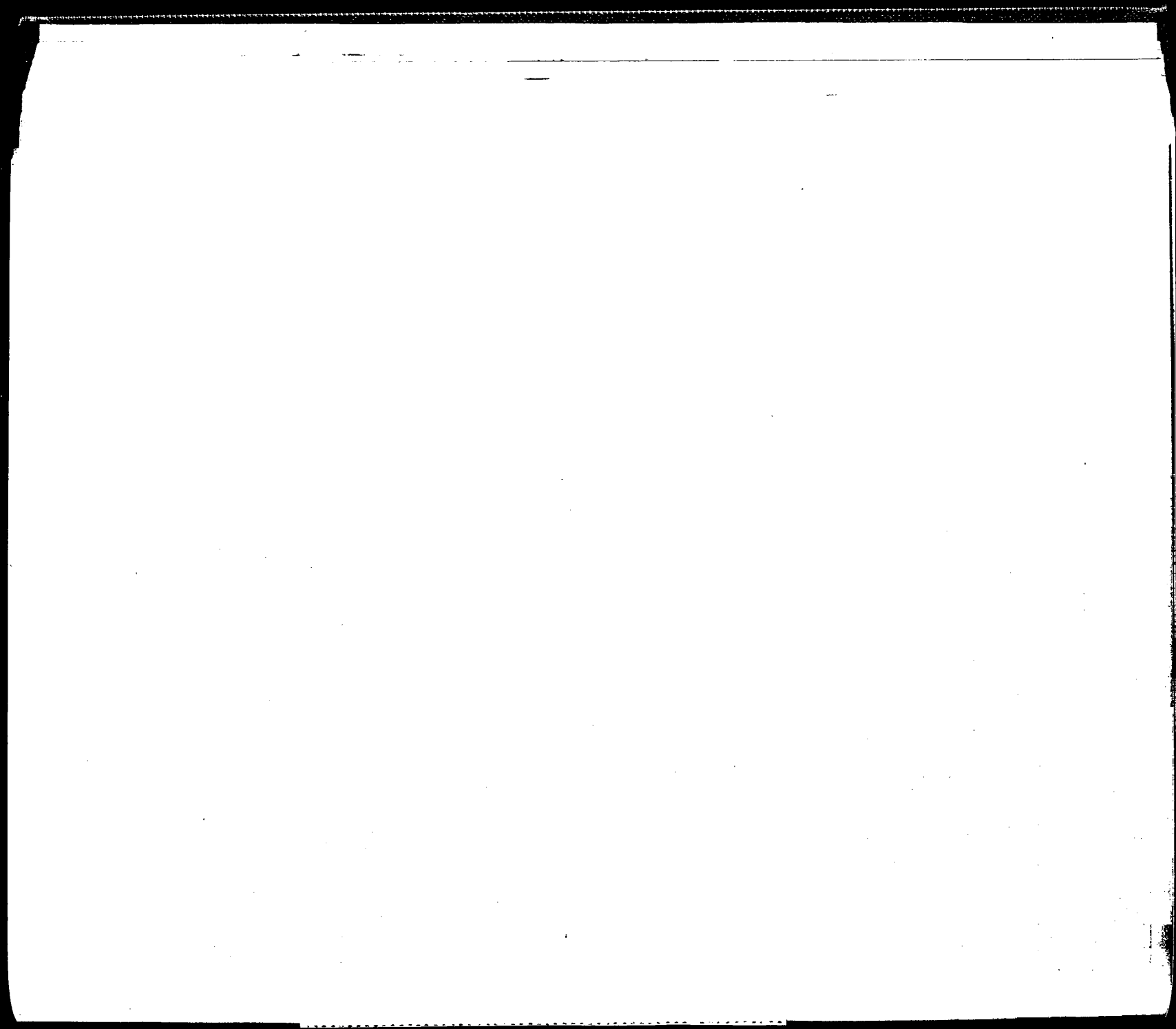

ON ANNUAL SUBSCRIPTION INCOME TAX AND SUR-TAX

Annual subscribers, by filling up the following form of agreement for seven years, enable the Fund to recover income tax on their subscriptions, and can themselves deduct the amount of the subscription from their sur-tax return.

For example, if a contributor who now subscribes £30 per annum enters into an agreement in the form below, filling in the figure £30, the result will be :

(i) the subscriber sends a cheque for £30, with a certificate that he has paid income tax on the amount which, after deducting income tax, leaves £30 (i.e., with income tax at 4/9 in the £, £39 - 6 - 10) ; the Fund can supply forms of certificate if desired ;

(ii) the King's Fund recovers the income tax from Somerset House ;

(iii) the contributor appears as a subscriber of £39 - 6 - 10 ;

(iv) the contributor can deduct £39 - 6 - 10 from his return for sur-tax.

The Fund would be pleased to give further information if desired. It is sometimes possible to furnish alternative forms of agreement to meet special circumstances.

I, _____ of _____

HEREBY COVENANT with KING EDWARD'S HOSPITAL FUND FOR LONDON that for a period of seven years from the date hereof or during my life whichever period shall be shorter I will pay annually to the said Fund such a sum as will after deduction of income tax leave in the hands of the Fund the net sum of £ _____ (_____ words) the first of such annual payments to be made on the (a) _____ day of _____ 193 _____ and the six subsequent annual payments to be made on the same day in each of such subsequent years all such sums to be paid from my general fund of taxed income so that I shall receive no personal or private benefit in either of the said periods from the said sums or any part thereof.

IN WITNESS whereof I have hereunto set my hand and seal this (b) _____ day of _____ 193 _____

SIGNED SEALED AND DELIVERED by the above-named

In the presence of

Witness's

Signature _____

Address _____

Occupation _____

(Signature) _____

L.S.

(a) The date for the first payment should be at least one month later than the date at (b)

(b) Insert the actual date of signing.

Notes as to completion of Agreement.

- (1) The term of seven years commences from the date of signature.
- (2) The directions for filling in the dates at (a) and (b) should be carefully observed.
- (3) Signature should be placed where indicated, and the witness should sign, etc., in the spaces provided.
- (4) If the seven annual payments are to be made under Bankers' Order the date at (a) should be furnished to the Bank.
- (5) The agreement duly completed as above should be forwarded to the King's Fund as soon as signed, in order that it may be stamped within the allotted time.

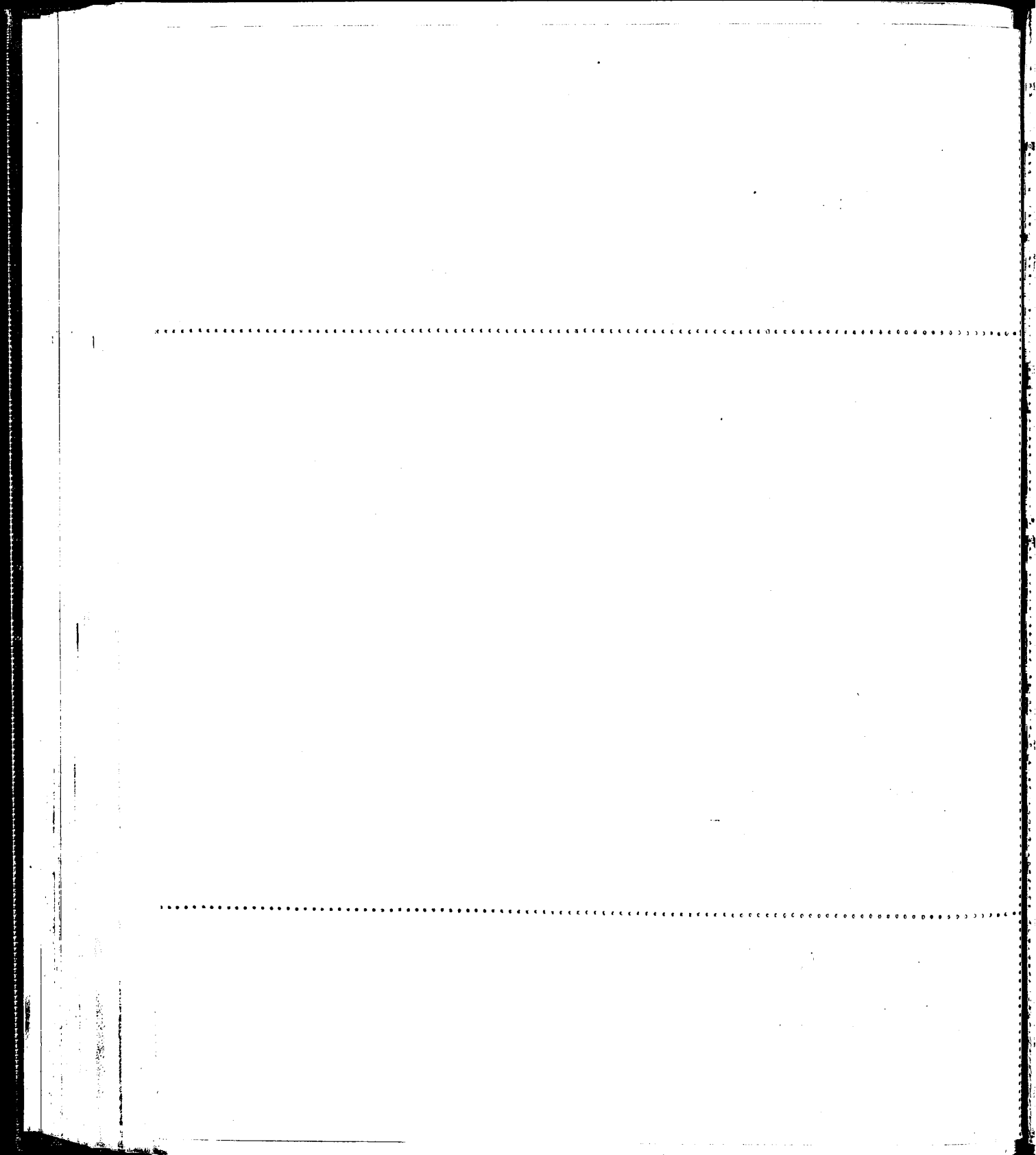

Intending Contributors are invited to forward one of the following Forms to the Honorary Secretaries,
King Edward's Hospital Fund for London, (G.P.O. Box 465A), 10 Old Jewry, E.C.2.

STANDING ORDER FOR BANKERS.

Date.....19
To (NAME OF BANK AND BRANCH).....Branch.
Please pay on the.....day of.....19 to the
BANK OF ENGLAND, LONDON, E.C.2, for the credit of

"King Edward's Hospital Fund for London,"

the sum of.....and continue to pay the same amount
on the.....in each future year until further notice.

£	s.	d.
---	----	----

Signature.....

Name, with Title, &c.....
(for Postal purposes)

Address

FORM FOR SUBSCRIPTION OR DONATION.

(For Contributors not using Bankers' Order Form.)

Date.....19

To the Honorary Secretaries,

KING EDWARD'S HOSPITAL FUND FOR LONDON,

(G.P.O. Box 465A), 10 OLD JEWRY, E.C. 2.

I beg to enclose remittance, being—

£	s.	d.
---	----	----

Annual
Subscription

£	s.	d.
---	----	----

Donation

Signature.....

Name, with Title, &c.....
(for Postal purposes)

Address

Cheques and Postal Orders should be made payable to
KING EDWARD'S HOSPITAL FUND, and crossed "BANK OF ENGLAND."

All Contributions received up to the previous Thursday are advertised in the "Times" of the first
Monday in each month.

