



King Edward's Hospital Fund for London

FORTIETH ANNUAL REPORT

January 1, 1936, to December 31, 1936

With the Compliments of the

HONORARY SECRETARIES

King Edward's Hospital Fund for London

(G.P.O. Box 465a)

10 Old Jewry, E.C.2

Telephone :—Metropolitan 3387

Telegrams :—Engarrison Stock, London





King Edward's Hospital Fund for London.

Patron	HIS MAJESTY THE KING.
President	H.R.H. THE DUKE OF KENT.

General Council.

THE LORD-LIEUTENANT OF THE COUNTY OF LONDON (MARQUESS OF CREWE).	THE PRESIDENT OF THE ROYAL COLLEGE OF SURGEONS (SIR CUTHBERT S. WALLACE, Bt.).
VISCOUNT HAILSHAM (THE LORD HIGH CHANCELLOR).	RT. HON. C. R. ATTLEE, M.P.
THE SPEAKER OF THE HOUSE OF COMMONS.	SOPHY LADY HALL.
THE BISHOP OF LONDON.	SIR GODFREY THOMAS, Bt.
THE BISHOP OF SOUTHWARK.	SIR WALTER LAWRENCE, Bt.
ARCHBISHOP HINSLEY.	SIR CHARLTON BRISCOE, Bt.
REV. PRINCIPAL ALFRED E. GARVIE, D.D.	SIR GEORGE ROBERTS, Bt.
REV. OWEN S. WATKINS.	SIR EDWARD PEACOCK.
THE CHIEF RABBI.	SIR COOPER PERRY.
EARL OF DONOUGHMORE.	LADY HUDSON.
EARL OF ONSLOW.	SIR ALAN G. ANDERSON, M.P.
VISCOUNT WAKEFIELD.	MAJ.-GEN. SIR CECIL LOWTHER.
THE DOWAGER LADY AMPHILL.	SIR WILLIAM J. COLLINS.
LORD STANMORE.	SIR FREDERICK M. FRY.
LORD MILDMAY OF FLETE.	SIR LEONARD COHEN.
LORD EBBISHAM.	SIR HAROLD WERNHER.
LORD LUKE.	SIR BASIL MAYHEW.
LORD MACMILLAN.	SIR EDWARD PENTON.
LORD NUFFIELD.	WING-COMDR. SIR LOUIS GREIG.
LORD WIGRAM.	SIR ERNEST H. POOLEY.
LORD WARDINGTON.	MR. H. L. EASON.
HON. SIR ARTHUR STANLEY.	MR. V. WARREN LOW.
HON. JOHN MULHOLLAND.	PROFESSOR WINIFRED CULLIS.
THE MINISTER OF HEALTH.	MR. OLIVER N. CHADWYCK-HEALEY.
THE PRESIDENT OF THE HOSPITAL SUNDAY AND HOS- PITAL SATURDAY FUNDS (THE RT. HON. THE LORD MAYOR).	MR. LIONEL DE ROTHSCHILD.
THE CHAIRMAN OF THE COUNTY COUNCIL.	MR. PHILIP FLEMING.
THE GOVERNOR OF THE BANK OF ENGLAND.	DR. H. MORLEY FLETCHER.
THE PRESIDENT OF THE ROYAL COLLEGE OF PHYSICIANS (VISCOUNT DAWSON OF PENN).	MR. PHILIP GUEDALLA.
	MR. EARDLEY HOLLAND.
	MR. F. W. J. JACKSON.
	DR. GILBERT E. ORME.
	MAJOR S. STRANG-STEEL.
	DR. H. LETHEBY TIDY.

July, 1937.

Management Committee.

EARL OF DONOUGHMORE, *Chairman.*
SIR HAROLD WERNHER, *Vice-Chairman.*

THE CHAIRMAN OF THE FINANCE COMMITTEE (SIR EDWARD PEACOCK).	THE CHAIRMAN OF THE REVENUE COMMITTEE (LORD LUKE).
THE CHAIRMAN OF THE DISTRIBUTION COMMITTEE (SIR COOPER PERRY).	THE CHAIRMAN OF THE HOSPITAL ECONOMY COMMITTEE (MR. F. W. J. JACKSON).

And the Honorary Secretaries.

Finance Committee.

SIR EDWARD PEACOCK, *Chairman.*

LORD WARDINGTON.
HON. JOHN MULHOLLAND.
RT. HON. M. C. NORMAN.

SIR HAROLD WERNHER.
MR. LIONEL DE ROTHSCHILD.
MR. PHILIP FLEMING.

Distribution Committee.

SIR COOPER PERRY, *Chairman.*

SIR CHARLTON BRISCOE, BT.
SIR FREDERICK M. FRY.
MR. V. WARREN LOW.
MR. HUGH LETT.

MR. DAVID ECCLES.
DR. MORLEY FLETCHER.
DR. J. P. HEDLEY.
CAPT. G. R. WESTMACOTT.

And the Honorary Secretaries.

Revenue Committee.

LORD LUKE, *Chairman.*

VISCOUNT WAKEFIELD.
LORD MILDMAY OF FLETE.
SOPHY LADY HALL.
SIR GEORGE ROBERTS, BT.
SIR ALAN G. ANDERSON, M.P.
SIR WILLIAM J. COLLINS.

SIR EDWARD PENTON.
WING-COMDR. SIR LOUIS GREIG.
PROFESSOR WINIFRED CULLIS.
MR. PHILIP GUEDALLA.
MR. H. SAXE WYNDHAM.

And the Honorary Secretaries.

Propaganda.

LORD LUKE, *Chairman.*
THE LADY EBBISHAM.
SOPHY LADY HALL.
SIR WILLIAM H. BEVERIDGE.
LADY HUME.
MR. WALTER G. BELL.
REV. C. L. CRESSWELL.
MR. ANSON DYER.
PROFESSOR W. T. GORDON.
MR. PHILIP GUEDALLA.
MR. JOHN HASSALL.

MISS M. HORSLEY.
MR. J. K. KING.
DR. L. W. G. MALCOLM.
CAPT. W. B. MAXWELL.
MISS N. NICKALLS.
MR. S. R. C. PLIMSOLL.
MR. T. MURRAY RAGG.
MR. D. A. THOMSON.
MISS E. WILLIAMS.
MR. H. SAXE WYNDHAM.

Hospital Economy Committee.

MR. F. W. J. JACKSON, *Chairman.*

HON. JOHN MULHOLLAND.
HON. MARGARET BIGGE.
SIR GEORGE ROBERTS, BT.
MAJ.-GEN. SIR CECIL LOWTHER.

SIR BASIL E. MAYHEW.
MR. H. L. EASON.
DR. H. LETHEBY TIDY.
LIEUT.-COMDR. ALFRED WILLIAMS.

And the Honorary Secretaries.

Voluntary Hospitals Parliamentary Committee.

LORD MACMILLAN, *Chairman.*

VISCOUNT DAWSON OF PENN.
HON. SIR ARTHUR STANLEY.
SIR HERBERT B. COHEN, BT.
SIR COOPER PERRY.
SIR ALAN G. ANDERSON, M.P.

SIR EDWARD PENTON.
MR. V. WARREN LOW.
MR. OLIVER N. CHADWYCK-HEALEY.
DR. ALFRED B. HOWITT, M.P.
MR. SAMUEL STOREY, M.P.

And the Honorary Secretaries.

Out-patient Arrangements Committee.

DR. MORLEY FLETCHER, *Chairman.*

DAME RACHEL CROWDY.
SIR ISIDORE SALMON, M.P.
MR. ERIC PEARCE GOULD.
MR. FRANK G. HAZELL.

LT.-COL. A. P. IRWIN.
MR. R. H. P. ORDE.
LT.-COL. W. PARKES.

And the Honorary Secretaries.

Treasurer: SIR EDWARD PEACOCK.

Honorary Secretaries:

LORD LUKE, SIR LEONARD COHEN, SIR HAROLD WERNHER AND SIR ERNEST H. POOLEY.

Solicitors: MESSRS. FRESHFIELDS, LEESE AND MUNNS.

Auditors: MESSRS. DELOITTE, PLENDER, GRIFFITHS & CO.

July, 1937.

Visitors in 1936

Medical.

MR. WM. GIRLING BALL, F.R.C.S.
 MR. J. BRIGHT BANISTER, M.D., F.R.C.P.
 LADY BARRETT, M.D., M.S.
 SIR LANCELOT BARRINGTON-WARD, F.R.C.S.
 MR. G. E. BEAUMONT, M.D., F.R.C.P.
 MR. L. S. T. BURRELL, M.D., F.R.C.P.
 MR. MAURICE CAMPBELL, M.D., F.R.C.P.
 MR. HILDRED CARLILL, M.D.
 MR. F. J. CLEMINSON, F.R.C.S.
 MR. LIONEL COLLEDGE, F.R.C.S.
 MR. FRANK COOK, F.R.C.S.
 MR. ZACHARY COPE, F.R.C.S.
 MR. W. McADAM ECCLES, M.S., F.R.C.S.
 MR. A. TUDOR EDWARDS, F.R.C.S.
 PROFESSOR ARTHUR ELLIS, M.D.
 MR. ARTHUR EVANS, M.S., F.R.C.S.
 MR. DAVID FORSYTH, M.D., F.R.C.P.
 SIR FRANCIS E. FREMANTLE, F.R.C.P., F.R.C.S., M.P.
 MR. HAROLD GARDINER-HILL, M.D., F.R.C.P.
 MR. WILLIAM GILLIATT, F.R.C.S.
 MR. LEWIS GLOVER, M.D.
 MR. H. K. GOADBY, M.D.
 MR. A. HOPE GOSSE, M.D., F.R.C.P.
 MR. CHARLES B. GOULDEN, F.R.C.S.
 MR. GEORGE GRAHAM, M.D., F.R.C.P.
 MR. A. M. H. GRAY, M.D., F.R.C.P.
 MR. W. SAMPSON HANDLEY, M.S., F.R.C.S.
 MR. REGINALD HILTON, M.D., F.R.C.P.
 MR. E. C. HUGHES, F.R.C.S.
 MR. NORMAN C. LAKE, F.R.C.S.
 MR. H. MACCORMAC, M.D., F.R.C.P.
 PROFESSOR DAME LOUISE McILROY, M.D.
 MR. A. J. McNAIR, F.R.C.S.
 MR. A. G. MAITLAND-JONES, M.D., F.R.C.P.
 MR. E. K. MARTIN, F.R.C.S.
 MR. B. C. MAYBURY, F.R.C.S.
 MR. WM. M. MOLLISON, F.R.C.S.
 MR. A. C. PALMER, F.R.C.S.
 MR. NORMAN PATTERSON, F.R.C.S.
 MR. ARTHUR G. PHEAR, M.D., F.R.C.P.
 MR. HAROLD PRITCHARD, M.D., F.R.C.P.
 MR. W. H. C. ROMANIS, M.D., F.R.C.P.
 MR. HAROLD SPITTA, M.D.
 PROFESSOR G. GREY TURNER, F.R.C.S.
 MR. CECIL P. G. WAKELEY, F.R.C.S.
 MR. F. M. R. WALSHE, M.D., F.R.C.P.
 SIR WILLIAM DE C. WHEELER, F.R.C.S.I.
 MR. C. M. WILSON, M.D., F.R.C.P.
 PROFESSOR L. J. WITTS, M.D., F.R.C.P.
 MR. GUY E. WOOD, M.B.

Lay.

MR. A. B. ASHBY.
 MISS HELEN BARLOW.
 MAJOR IAN HAY BEITH.
 MR. L. E. D. BEVAN.
 HON. MARGARET BIGGE.
 SIR PHILIP L. BUCKLAND.
 MR. O. N. CHADWYCK-HEALEY.
 MRS. W. F. CHRISTIE.
 SIR HERBERT B. COHEN, BT.
 SIR THOMAS COMYN-PLATT.
 DAME RACHEL CROWDY.
 LORD CUNLIFFE.
 EARL OF DUDLEY.
 COMDR. GEOFFREY DUVEEN.
 SIR BERNARD ECKSTEIN, BT.
 MR. C. ROCHE FINNIS.
 MR. R. H. GILLESPIE.
 CANON F. H. GILLINGHAM.
 HON. MRS. ALWYN GREVILLE.
 LT.-COL. THE HON. HENRY GUEST.
 CAPT. ERIC W. HARBORD, R.N.
 MAJ.-GEN. SIR RICHARD HOWARD-VYSE.
 LT.-COL. CHARLES KERR, M.P.
 HON. PATRICK KINNAIRD.
 MR. HENRY LESSER.
 MR. JULIAN G. LOUSADA.
 CAPT. THE HON. ARTHUR LOWTHER.
 MAJ.-GEN. SIR CECIL LOWTHER.
 MR. JAMES P. R. LYELL.
 MR. R. McCONNELL.
 LORD MANNERS.
 MR. O. B. MEADMORE.
 MR. JOSEPH MELLER.
 MR. E. W. MEYERSTEIN.
 SIR JOHN MURRAY.
 CAPT. ELLIS NUTTALL.
 SIR ADRIAN POLLOCK.
 SIR SAMUEL SCOTT, BT.
 CAPT. KENNETH SHENNAN.
 SIR H. PERCY SHEPHERD.
 MR. T. MAY SMITH.
 LORD SOMERLEYTON.
 MISS M. E. SPARSHOTT.
 MAJOR S. STRANG-STEEL.
 LT.-COL. H. E. VEREY.
 MR. ASTLEY A. VIGERS.
 MR. PHILIP S. WALEY.
 MR. HERBERT E. WEST.
 CAPT. G. R. WESTMACOTT.
 LIEUT.-COMDR. ALFRED WILLIAMS.

Secretary: MR. H. R. MAYNARD.

Assistant Secretary: MR. A. G. L. IVES.

Departmental Secretaries { Revenue Committee: MR. F. B. ELLIOT.
 Propaganda: MR. E. A. H. JAY.
 Hospital Economy Committee: MR. HUGH MACRAE.

Bankers: BANK OF ENGLAND, E.C.2.

Offices: 10 OLD JEWRY, E.C.2 (near Bank Station)

Telegrams: "Engarrison Stock, London." Telephone: Metropolitan 3387

Postal Address: King Edward's Hospital Fund for London,

(G.P.O. Box 465A), 10 Old Jewry, E.C.2.

July, 1937.

CONTENTS.

	PAGE
ANNUAL REPORT FOR 1936	5
MEETINGS OF PRESIDENT AND GENERAL COUNCIL :—	
ANNUAL MEETING, JUNE 1936... ..	16
DISTRIBUTION MEETING, DECEMBER 1936	23
REPORTS OF DISTRIBUTION COMMITTEE :—	
DISTRIBUTION TO HOSPITALS (INCLUDING RECOVERY & CONVALESCENT BRANCHES)	28
LIST OF GRANTS	32
DISTRIBUTION TO CONVALESCENT HOMES NOT ATTACHED TO HOSPITALS	42
LIST OF GRANTS	43
DISTRICT NURSING DISTRIBUTION	46
REPORT OF REVENUE COMMITTEE :—	
HOSPITAL FINANCE IN 1936	48
WORK OF THE PROPAGANDA COMMITTEE	49
STATEMENTS OF ACCOUNT :—	
GENERAL INCOME AND EXPENDITURE, 1936	54
BALANCE SHEET, DECEMBER 31, 1936	56
SCHEDULE TO BALANCE SHEET	58
SUBSCRIBERS AND DONORS TO KING EDWARD'S HOSPITAL FUND, 1936	60
SUMMARY OF RECEIPTS, 1936	69
CONTRIBUTORS FROM 1897 TO 1936 OF SUMS OF £100 AND UPWARDS	70
LEGACIES RECEIVED, 1897-1936	80
Do. Do. 1936	85
LIST OF THOSE WHO ASSISTED THE PROPAGANDA COMMITTEE IN 1936	86
CONSTITUTION, ETC., OF THE KING'S FUND	88
RULES AS TO APPLICATIONS FOR GRANTS	88
METHODS AND RESULTS	89
PUBLICATIONS OF THE FUND	91
SOME FACTS ABOUT THE HOSPITALS	94
FORM OF BEQUEST	94
FORM OF INCOME TAX AND SUR-TAX AGREEMENT	94
STANDING ORDER FOR BANKERS	95
FORM FOR SUBSCRIPTION OR DONATION	95
CHART SHOWING ANNUAL DISTRIBUTIONS FROM 1897 TO 1936	60

All Contributions received up to the previous Thursday are advertised in *The Times* of the first Monday in each month. Cheques and Postal Orders should be payable to "King Edward's Hospital Fund," and crossed "Bank of England."

Intending Contributors are invited to make use of one of the forms at the end of this Report.

Postal Address :—**King Edward's Hospital Fund for London**
(G.P.O. Box 465A),
10 OLD JEWRY,
LONDON, E.C.2.

(See page 95.)

King Edward's Hospital Fund for London.

ANNUAL REPORT FOR 1936.

1. On January 27th, 1936, the following Resolution was passed at a Special Meeting of the Management Committee :—

“ On behalf of the General Council and all connected with King Edward's Hospital Fund for London, the Management Committee record their profound sorrow at the death of His Majesty King George V, and their deep sense of the loss which the King's Fund has thereby sustained.

“ On becoming its President in 1901, he took up wholeheartedly the work which King Edward VII had begun, gave it for nine years his close personal attention and was intimately associated with all its various activities.

“ As its Patron during his own reign, he exercised a general supervision over its affairs from 1910 until the appointment of His present Majesty as President in 1919, and afterwards showed, by frequent inquiries and messages of encouragement, his constant personal interest in all its subsequent developments.

“ For the whole of these 35 years his concern for its welfare and progress was a continual inspiration alike to the Council, the Committees, the Officers and the Staff.

“ They therefore mourn the loss not only of a beloved Sovereign, but of an unfailing friend to the King's Fund, to the Hospitals and all who serve them, and to the sick and suffering for whose sake they exist.

“ They respectfully tender an expression of their deepest sympathy to His Majesty King Edward VIII, whose long years of work as their President will always be remembered with gratitude, and offer him the humble assurance of their loyalty and devotion.”

2. The following gracious reply was received from His Majesty King Edward VIII :—

“ I am deeply grateful to the General Council and to all connected with King Edward's Hospital Fund for London for the message of sympathy which they have addressed to me on this sad occasion.

"I am well aware of the constant interest which for the last thirty-five years my dear Father, as President and as Patron, took in the activities of the Fund.

"I am glad that my tenure of office as President since 1919 has enabled me to gain a first-hand knowledge of its administration, and I can assure you that I shall continue to watch its progress and welfare with feelings of genuine and unabated interest.

(Signed) EDWARD R.I."

3. On May 15th, 1936, it was announced from Buckingham Palace that the King had been pleased to become Patron of the Fund and to appoint His Royal Highness The Duke of York President of the Fund, the appointment of His Royal Highness having been recommended by the Lord Chancellor, the Prime Minister and the Governor of the Bank of England, in accordance with the Act of Parliament.

4. On December 31st it was announced that His Majesty King George VI had been pleased to become Patron and to appoint His Royal Highness The Duke of Kent as President, on a similar recommendation.

5. During his short tenure of the office of President His Majesty, as Duke of York, presided at the Annual Meeting of the President and General Council on June 26th, 1936. At the end of his speech he made the following announcement :--

"King George was an annual subscriber of £1,000, and one of his very last acts was to honour the King's Fund with a capital gift of £20,000 of which the income will form part of the annual distribution. Every year the accounts of the Fund will thus contain a record of His late Majesty's constant interest in its welfare, and every year his gift will bring benefit to the Hospitals of London."

6. At the Distribution Meeting in December, which took place a few days after his accession, His Majesty sent the Earl of Donoughmore the statement which he would have made in person had he still been President, and asked him to read it to the Council.

FINANCIAL SUMMARY OF THE YEAR.

7. The ordinary distribution remained unchanged at £300,000, the total to which it was raised during the crisis of 1932. But there was added for the first time a distribution of £2,000 in respect of the work done for Hospital Out-patients by District Nursing Associations. The total distribution was thus £302,000.

8. For the second year in succession the distribution was not fully covered by the current income, and with the increased total there was a deficit for the year of £7,643, as compared with £6,928 in 1935.

9. The receipts included a full year's income from His late Majesty King George V's gift of £20,000.

KING'S FUND RECEIPTS.

10. The total receipts of the King's Fund for the year 1936, including general income, contributions earmarked for capital account, and receipts for special purposes, amounted to £352,275 18s. 4d.

11. The general receipts were made up as follows :—

	£	s.	d.
Annual Subscriptions	24,112	7	1
Donations	20,417	11	5
League of Mercy	10,000	0	0
Dividends and Interest from Investments	212,326	1	4
General Legacies	43,906	11	9
	<u>£310,762</u>	<u>11</u>	<u>7</u>

making, with £1,048 11s. 7d. from the estate of the late Mr. Samuel Lewis, a total of £311,811 3s. 2d. The total receipts earmarked for capital account were £20,000, being the gift of His late Majesty King George V, and £4,415 from an anonymous donor; and receipts on account of income for various special purposes amounted to £16,049 15s. 2d.

DISTRIBUTIONS.

12. The analysis of the ordinary and District Nursing distributions in the year 1936 as compared with the ordinary distribution and final pension grants in 1935, is as follows :—

	1936	1935
Number of Hospitals receiving grants	146	145
Number of Convalescent Homes receiving grants ...	56	54
Grants to Hospitals :	£	£
For maintenance (including recovery and convalescent branches)	265,950	272,850
For extensions and improvements	31,050	24,150
Total ordinary distribution to Hospitals (including branches)	<u>297,000</u>	<u>297,000</u>
Grants to Convalescent Homes not attached to London Hospitals	3,000	3,000
Total ordinary distribution	<u>300,000</u>	<u>300,000</u>

	£	£
Total ordinary distribution	300,000	300,000
Special grants towards expenditure under the Federated Superannuation Scheme for Nurses and Hospital Officers	—	5,000*
Total	300,000	305,000
District Nursing Distribution—Grants to Hospitals in respect of out-patients referred to District Nursing Associations in relief of out-patient departments	2,000	—
Grand Total of Distributions	<u>£302,000</u>	<u>£305,000*</u>

13. The reports made by the King's Fund Visitors who inspect the Hospitals proved once more to be of the greatest value. At the yearly Visitors' Meeting, the business arrangements for the inspections are now followed by active discussions on questions which arise during the visits. This is of mutual advantage to experienced Visitors, to new Visitors, and to the members of the Distribution Committee who are present.

14. The total sum distributed amongst Hospitals and Convalescent Homes during the last ten years, including all special distributions, is £3,236,088. Since the foundation of the Fund in 1897 a total net amount of £8,771,192 has been thus disbursed.

SPECIAL ITEMS AMONG THE RECEIPTS.

15. His late Majesty King George V, Patron of the Fund for nearly 26 years and previously President for nine years, was graciously pleased to continue his annual subscription of £1,000. Their Majesties The King and Queen, and Her Majesty Queen Mary, were again pleased to subscribe generously to the Fund, as were also Their Royal Highnesses the Duke of Gloucester, the Duke of Kent, the Princess Royal, the Duke of Connaught, and other members of the Royal Family.

16. The Fund received annual subscriptions of £4,000 from the Drapers' Company, £2,000 from the Imperial Tobacco Company (of Great Britain and Ireland) Ltd.,

* The £5,000 represented the final three months of pension grants of £20,000 a year; £4,500 of it was covered by the balance of an accumulated pension reserve fund; and the distribution to be met out of current income was thus £300,500, as compared with £302,000 in 1936. In 1935 there was also the Silver Jubilee distribution of £120,000 in aid of schemes of capital expenditure on extensions and improvements.

£1,548 7s. 8d. from an anonymous contributor, £1,000 from Messrs. Baring Brothers & Company Ltd., £1,000 from the Merchant Taylors' Company, and £1,000 from "M.M." Other contributions included annual subscriptions of £625 from Lloyds Bank Ltd.; of £500 from the Clothworkers' Company and from Messrs. Morgan, Grenfell & Co.; of £327 17s. 4d. from the Central Mining and Investment Corporation, Ltd.; and of £322 11s. 7d. from Mr. Philip Fleming; and donations of £1,050 from Viscount Wakefield (in addition to £1,000 for a special purpose); of £1,000 from Mr. W. A. Posnett; of £1,000 from Messrs. Marks & Spencer, Ltd.; of £500 from "J.R.B."; and of £300 from the Royal Naval Benevolent Trust. The Fund received a further generous gift during the year of £10,000 from an anonymous donor who has now given £88,500 in ten separate donations during the past fourteen years; and the receipts also included anonymous donations of £1,000 and of £500. In addition to the gift of £20,000 to capital by His late Majesty King George V, the Fund received an anonymous gift of £4,415 for capital purposes.

17. The Fund also received a further gift of £10,000 for its radium service from a generous donor. His donations are being used to add to the present stock and to facilitate various schemes for increasing the usefulness of this method of treatment.

18. The sum of £10,000 was received in 1936 from the League of Mercy, being the League's 39th contribution to the King's Fund. The Council are very grateful for this valuable gift, the bulk of which is made up of small sums, and they wish to express their thanks to the members of the League not only for the money but for their perseverance in collecting it. The League, since it was founded in 1899, has now contributed £569,000 to the Fund.

19. Legacies received during the year included the following: Mr. David Levy, £8,375 2s. 11d., further on account of residue (making a total of £11,795 10s. 3d. received to date); Mr. William Hurst, £6,134 11s. 0d., on account of residue; Mr. Francis Plowden Forbes, £5,557 9s. 0d., on account of residue; Mr. Alfred Richard Cozens, £4,750, on account of residue; Mrs. Margaret Emily Crocker, £3,872 19s. 11d., further on account of share of residue (making a total of £26,176 19s. 0d., received to date); Miss Jeanette Stuart, £2,365 9s. 1d., on account of residue; Mr. Ernest Arthur Chettle, £2,000; Mr. William Charles Wilson, £2,000, on account of share of residue; Commander Francis William Cheyne, £1,587 15s. 0d., further on account of share of residue (making a total of £11,505 16s. 2d. received to date); Mr. Samuel Lewis, £1,048 11s. 7d., further on account of residue (making a total of £526,393 7s. 8d. received to date); Mr. Leonard William Jennings, £968 18s. 5d., further on account of residue (making a total of £2,968 18s. 5d. received to date); Mrs. Mary Young, £750, further on account (making a total of £17,845 received to date); Miss Marianna Sophia Hagen,

£321 19s. 3d., further on account of residue (making a total of £14,321 19s. 3d. received to date); and Mrs. Mary Anne Charlett Laffan, £157 8s. 11d., further on account of share of residue (making a total of £1,270 10s. 1d. received to date).

20. The Council are very grateful to the Trustees of the Estate of the late Miss Constance Louisa Maynard for a gift of £1,000 to the Fund in the exercise of their discretionary powers.

21. The Council desire to emphasise the fact that the correct title of the Fund is "King Edward's Hospital Fund for London," and that the full title should always be used in bequests intended for the Fund.

EXPENSES.

22. Expenses during the year, covering all the widespread activities of the King's Fund, amounted to £16,405 19s. 4d. Less than a quarter of this is expenditure on the collection of funds and on propaganda for the King's Fund and the Hospitals.

BANK OF ENGLAND DISTRIBUTION AND OTHER SPECIAL TRUSTS.

23. The amount specially distributed on behalf of the Bank of England amounted to £2,310 as against £2,160 in 1935. Particulars are given in the Report of the Distribution Committee, and the list includes substantial donations to four of the building schemes for which Hospitals had made appeals to the Bank.

24. The Fund also made the following payments from trust funds for special purposes outside the ordinary distribution, viz., £939 18s. 2d. to the Miller Hospital in reduction of the building debt, out of the income of the special trust gift received in 1930; and £847 8s. 0d. to the Central London Throat, Nose and Ear Hospital, under the Will of the late Sir John Young, towards the maintenance of the Dame Gertrude Young Memorial Convalescent Home, bequeathed to the King's Fund and used and managed by the Hospital in accordance with the terms of the Will.

DISTRIBUTION IN AID OF DISTRICT NURSING WORK FOR HOSPITAL OUT-PATIENTS.

25. The first special distribution of £2,000 for the assistance, through the hospitals, of District Nursing work in relief of their out-patient departments, was carried out in April on the basis of the attendances by District Nurses on out-patients referred to them by Hospitals during 1935.

26. The distribution takes the form of grants to the Hospitals to enable each Hospital to contribute towards the cost of the out-patients who are attended on its behalf. But to simplify the procedure the King's Fund makes the actual payments direct to the District Nursing Associations, as described in the special Report of the Distribution Committee on the subject. Grants were thus made to 82 Hospitals in respect of 14,401 out-patients attended by 109 District Nursing Associations.

27. In order still more to simplify the procedure it was decided that, as from January 1st, 1936, the records should be based on the number of patients and not of attendances.

REPORT ON HOSPITAL PROGRESS.

28. The Statistical Summary published by the Hospital Economy Committee contains every year the figures of the work, income and cost of each Hospital. This is circulated to the Hospitals for their assistance in comparing their revenue and their cost of working with the average of comparable Hospitals. It also enables the Revenue and Economy Committees to make reports to the Distribution Committee for their use when considering the annual grants. A Statistical Review is also published, giving a general account of the work and finance of all the Hospitals taken together, as compared with the previous four years. In 1936 the Review contained additional tables of Hospital progress during the whole of the previous 15 years, showing, among other facts, the way in which they had surmounted the difficulties of the early post-war years and the financial crisis of 1931.

REDUCTION OF WAITING IN OUT-PATIENT DEPARTMENTS.

29. The Out-patient Arrangements Committee issued in 1935 a memorandum on Time-Saving at Hospital Out-patient Dispensaries, in amplification of that part of the original Report of the Out-patient Committee of 1932. They had also begun a similar inquiry into methods of Registration and various other processes which take place between the arrival of out-patients and the time when they see the doctor. By the end of 1936 the draft of a new memorandum was being got into shape with the aid of numerous consultations with hospital officers and visits to out-patient departments.

KING'S FUND RADIUM.

30. The developments foreshadowed in the last Annual Report have been greatly extended as a result of the further munificent gifts received for the purpose. The Fund has acquired an additional 7 grammes, thus bringing the amount under the Fund's control up to a total of 17 grammes.

31. The whole of this additional supply has been allocated to what is known as teleradium, that is, the provision, in large quantities, of radium operated at a distance from the patient; and it is being loaned to selected Hospitals for this purpose. After the work of preparing this additional radium for use by this method and of making the necessary special apparatus is completed, 12 grammes of the Fund's radium will be employed in large units of from 1 gramme to 4 grammes.

32. The Fund's Radium Pool, the formation of which was reported in the last Annual Report, has now been in operation for nearly two years and has fully justified its establishment.

KING'S FUND PROPAGANDA.

33. The Propaganda Committee have as usual been engaged in spreading knowledge of the work done by the Voluntary Hospitals, and bringing the name of the King's Fund before a wider public. A fresh series of illustrated lectures to schools and other audiences, followed by visits to hospitals, has been organised during the year, as well as drawing-room meetings in the West End, and a display of up-to-date hospital equipment at the Ideal Home Exhibition. Through the generosity of Lord Wakefield, the Committee have found it possible to undertake the preparation of a new and more ambitious film, which it is believed will have considerable propaganda value. The thanks of the Council are due to all those who have co-operated with the Committee in their various activities.

34. Without the sympathy and support of the Press such success as has been achieved would not have been possible, and the Council desire once more to record their indebtedness for the help thus given.

VOLUNTARY HOSPITALS (PAYING PATIENTS) ACT, 1936.

35. The Voluntary Hospitals (Paying Patients) Bill, promoted by the King's Fund in co-operation with the British Hospitals Association, had been re-introduced by Lord Luke in the House of Lords in December, 1935, and with a few minor additional amendments it received the Royal Assent in May, 1936.

36. The Act enables the Charity Commissioners to give to Hospitals, whose existing trusts date from the time before the need had arisen, the same power as is possessed by other Hospitals to provide pay beds, subject, however, to certain conditions designed to protect funds and property held under the existing trusts.

37. A memorandum explaining the Act was issued in September by the Voluntary Hospitals Parliamentary Committee of the King's Fund jointly with the British Hospitals Association.

FIRE PRECAUTIONS AT VOLUNTARY HOSPITALS.

38. In November the Management Committee issued a revised Memorandum on Fire Precautions in succession to those published in 1907 and 1926. On all these occasions the King's Fund has had the advice and assistance of past or present Chief Officers of the London Fire Brigade, and the Management Committee are greatly indebted to Major Morris, the present Chief, through whom their Sub-Committee who prepared the Memorandum had the additional benefit of the fresh experience gained by the London County Council since it became a hospital authority as well as a fire authority. The Memorandum also expresses the thanks of the Committee to three Hospital Secretaries who were called by the Sub-Committee into consultative co-operation during the whole of its preparation.

HOSPITAL EXTENSION SCHEMES : CO-OPERATION WITH VOLUNTARY HOSPITALS COMMITTEE.

39. The representative Voluntary Hospitals Committee for the County of London and the London County Council consult one another, in accordance with the spirit of Section 13 of the Local Government Act, 1929, on all the important extension schemes of the Voluntary Hospitals and County Hospitals respectively. The King's Fund has recently agreed with the Voluntary Hospitals Committee that it will ask every Hospital which proposes to submit to the Fund an important scheme affecting Voluntary Hospital accommodation in London, to ascertain and report to the Fund the views of that Committee as to the demand for the scheme. The King's Fund will thus both assist in, and profit by, a very valuable form of co-operation between the Voluntary Hospitals and the London County Council Hospitals whereby no important extension is undertaken without consideration of the demand from the point of view of both branches of the hospital service.

STREET COLLECTIONS FOR HOSPITALS.

40. In 1935 the Commissioner of Police for the Metropolis had consulted the King's Fund on the best method of obtaining the co-operation of the Hospitals in a scheme for combining the separate Hospital flag days. During 1936, at the request both of the Commissioner and of the Hospitals, the King's Fund arranged a series of conferences at which a scheme was drawn up and a permanent representative organising Committee was constituted to carry it out. The King's Fund was invited to nominate a Chairman and Vice-Chairman, and nominated Lord Luke and Mr. Macrae.

VOLUNTARY HOSPITALS COMMISSION.

41. In January the Management Committee, in response to a letter from the British Hospitals Association on the subject of the appointment of the Voluntary Hospitals Commission under the Chairmanship of Viscount Sankey, expressed the sympathy of the King's Fund with the work of the Commission. Voluntary Hospital problems in London differ in several ways from those in other parts of the country, but the Council are pleased to learn, from numerous references in the recently issued Report of the Commission, that it derived assistance for its enquiry in various ways from the experience of the King's Fund as a central body for London.

PERSONAL.

42. During the year the Fund suffered the loss by death of four members. Lord Marshall had been a member of the Council since 1908 and had also done valuable service on three of the Committees and as Honorary Treasurer of the League of Mercy; Lord Moynihan had been on the Council for five years and was also a member of the Parliamentary Committee. The Marquess of Reading had been a member of the Council since 1929. Sir Henry Hopkinson had been associated with the Fund since 1908, successively as a Visitor, as a member of the Executive and Hospital Economy Committees and on the Council. He also served on the Sub-Committee on Pensions for Hospital Officers, under the late Mr. W. J. H. Whittall, whose report led to the establishment of the Federated Superannuation Scheme (Contributory) for Nurses and Hospital Officers.

43. Sir Ernest Morris, who had been a member of the Out-patient Committee of 1932 and of the Out-patient Arrangements Committee appointed to assist in carrying out its recommendations, and who for many years had assisted the Propaganda Committee, of which he was for a time a member, by lecturing on the work of the Hospitals to public school and other audiences, resigned through ill-health at the end of the year; and his death, while this Annual Report was in preparation, is deeply regretted by the Council.

SPECIAL NEEDS, 1937.

44. The special needs of the King's Fund at present are additional funds for three purposes: first, to cover the deficit which has amounted to about £7,000 in each of the last two years; second, to increase the annual distribution to meet the greater needs of the Hospitals, due largely to the rise in prices and to the advances in medical science; and, third, to enable the Fund to give more substantial assistance to schemes for bringing and keeping Hospital buildings and equipment up to the constantly rising modern standards.

45. The message from The King, enclosing the statement which he would have made to the Council in December, 1936, had he still been President, ended as follows :—

“ His Majesty, during the short period of his Presidency, has been much impressed by the great work of the King's Fund for the Voluntary Hospitals of London and the two million patients they treat every year. He trusts that it will receive still greater public support, and be able to keep its grants at least up to the present level.”

ST. JAMES'S PALACE, *June 25, 1937.*”

Annual Meeting of the President and General Council, June 26th, 1936.

THE Annual Meeting of the President and General Council of King Edward's Hospital Fund for London was held at St. James's Palace on Friday, June 26th, 1936, at 11.30 a.m., His Royal Highness the Duke of York being in the Chair.*

Those present were :—Rev. Principal Alfred E. Garvie, D.D. ; Rev. Owen S. Watkins ; Earl of Donoughmore ; the Lady Ampthill ; Lord Mildmay of Flete ; Lord Ebbisham ; Lord Luke (Honorary Secretary) ; Hon. John Mulholland ; the President of the Royal College of Physicians, Lord Dawson of Penn ; the President of the Royal College of Surgeons, Sir Cuthbert S. Wallace ; Sophy Lady Hall ; Sir Walter Lawrence, Bt. ; Sir George Roberts, Bt. ; Sir Edward Peacock ; Sir Cooper Perry ; Lady Hudson ; Maj.-Gen. Sir Cecil Lowther ; Sir William J. Collins ; Sir Frederick M. Fry ; Sir Leonard Cohen (Honorary Secretary) ; Sir Harold Wernher (Honorary Secretary) ; Wing-Commander Sir Louis Greig ; Sir Ernest Pooley (Honorary Secretary) ; Mr. H. L. Eason ; Mr. V. Warren Low ; Professor Winifred Cullis ; Mr. Oliver N. Chadwyck-Healey ; Mr. Philip Fleming ; Mr. F. W. J. Jackson ; Dr. Gilbert E. Orme ; Mr. J. Beaumont Pease.

LORD LUKE (Honorary Secretary) reported that His Majesty the King had been pleased to appoint His Royal Highness the Duke of York President of the Fund, the appointment of His Royal Highness having been recommended by the Lord Chancellor, the Prime Minister and the Governor of the Bank of England, in accordance with the Act of Parliament.

SIR LEONARD COHEN (Honorary Secretary) reported that His Majesty the King had been graciously pleased to become Patron of the Fund.

SIR HAROLD WERNHER (Honorary Secretary) read the Minutes of the last meeting, held at 10, Old Jewry, E.C., on Tuesday, January 14th, 1936, and these were confirmed and signed.

SIR ERNEST POOLEY (Honorary Secretary) reported letters of regret from the following :—The Lord-Lieutenant of the County of London, Marquess of Crewe ; Viscount Hailsham, the Lord High Chancellor ; the Speaker of the House of Commons, Capt. Rt. Hon. E. A. Fitzroy, M.P. ; the Bishop of London ; the Bishop of Southwark ; Archbishop Hinsley ; the Chief Rabbi, Very Rev. J. H. Hertz, D.D. ; Earl of Onslow ; Viscount Wakefield ; Lord Stanmore ; Lord Macmillan ; Lord Wigram ; Hon. Sir Arthur Stanley ; the Minister of Health, Rt. Hon. Sir Kingsley Wood, M.P. ; the President of the Hospital Sunday and Hospital Saturday Funds, Rt. Hon. the Lord Mayor ; the Chairman of the County Council, Lord Snell ; the Governor of the Bank of England, Rt. Hon. Montagu C. Norman ; Rt. Hon. J. H. Thomas ; Sir Godfrey Thomas, Bt. ; Sir Alan G. Anderson, M.P. ; Sir Henry L. Hopkinson ; Sir Basil Mayhew ; Sir Edward Penton ; Mr. Lionel de Rothschild ; Dr. H. Morley Fletcher ; Dr. H. Letheby Tidy.

* The Annual Report and Accounts for 1935, referred to at this meeting, are published in the Thirty-ninth Annual Report.

SIR LEONARD COHEN (Honorary Secretary) reported resolutions of the Management Committee, on behalf of the General Council, on the occasion of the death of His Majesty King George V, and the gracious replies received thereto.

SIR ERNEST POOLEY (Honorary Secretary) read the following resolution of condolence passed by the Management Committee, on behalf of the General Council, on the occasion of the death of Lord Marshall :—

“ That the Management Committee of King Edward’s Hospital Fund for London on behalf of the General Council desire to place on record their deep regret at the death of Lord Marshall and their high appreciation of his services to the Fund as a Member of the General Council from 1908, of the Distribution Committee in 1908, of the Convalescent Homes Committee from 1909 to 1921, and of the Revenue Committee from 1922 to 1928 ; and also as Honorary Treasurer of the League of Mercy from 1926. They also recall with gratitude the service he rendered to the King’s Fund when, during his term of office as Lord Mayor in 1919, he entertained His Royal Highness the Prince of Wales, then newly appointed President, and the members of the Fund to dinner at the Mansion House. The Management Committee desire also to tender to members of the family their sincere condolences in their bereavement.”

SIR HAROLD WERNHER (Honorary Secretary) reported the following Orders of Appointment signed by His Royal Highness the Duke of York as President :—

To be Members of the Distribution Committee : Mr. Hugh Lett, Mr. David Eccles, Dr. J. P. Hedley.

To be a Member of the Out-patient Arrangements Committee : Mr. Frank Hazell.

THE DUKE’S SPEECH.

THE DUKE OF YORK, addressing the Council, said :—

My Lords, Ladies and Gentlemen,—I have received a gracious message from His Majesty the King, which I propose to read :—

“ BUCKINGHAM PALACE.

“ Although I have laid down the office of President, which I had held for sixteen years, I shall continue to take a close interest in all that concerns the King’s Fund and the Hospitals. I have become very familiar with its organization and its numerous activities, and I would take this opportunity of thanking the Council and all the other members of the Fund with whom I have had the pleasure of working for so long as President.

“ I am glad to learn of the progress made with several items to which I referred when presiding, for the last time, at the Council Meeting in December ; notably the completion of the first distribution in aid of District Nursing work for hospital out-patients, the passing of the Voluntary Hospitals (Paying Patients) Act, and the recent developments in connection with the Radium belonging to the Fund.

“ I am happy that my brother, who has always shown keen interest in our national welfare and deep sympathy with those who suffer, should succeed me as your President, and I know that he will receive the same loyal support that you gave me throughout my term of office.

“ EDWARD, R.I.

“ 25th June, 1936.”

It is only six weeks since the King appointed me to the post of President of King Edward's Hospital Fund. I cannot therefore address you yet, as he used to do, from personal experience of its affairs. But I know it well from the outside. I know it partly because it is so closely connected with my family, and partly also because of the reputation it has gained. And there are at least two things which I am therefore able to say.

I feel that, in appointing me President, His Majesty has both conferred on me a privilege and laid on me a responsibility.

It is a privilege because of the names of those who have held the office before me, and because of what they did for the King's Fund. King Edward VII founded it when he was Prince of Wales, and he was President for its first four years. He appealed personally for subscriptions. He collected round him a body of advisers. With their help he administered the Fund, and laid down the lines on which it has made such progress ever since. King George, as Prince of Wales, followed in his steps. The nine years of his Presidency saw a great increase both in the annual distribution and in other work for the hospitals. His present Majesty became President in 1919, and for 16 years took a full and active interest in its developments since the War. For during this period many new problems have arisen. And again and again the hospitals have needed just the kinds of help, financial and administrative, which a central body like the King's Fund is able to give.

In the Royal Family our sympathy with hospital patients, and our interest in hospital work, has long been very real and personal. As Patrons or Presidents of many individual hospitals, we see a good deal of both at first hand. But King Edward VII added something new. The Presidency of the King's Fund is a symbol, and also a practical expression, of our interest in each and all of the hospitals receiving grants. And to be appointed by the King to the office of President, in succession to the three previous Presidents, is, as I say, a great privilege.

Exceptional Powers of President.

But if the Presidency is a privilege, it is also a responsibility, because of the exceptional powers and duties of the President. Under its Act of Incorporation the King's Fund consists of two parts: the President and the General Council. The President appoints the Council, the Committees and the Officers. All Minutes, except those dealing with money, need his approval. In most matters the Council cannot do anything without him. He, in his turn, could not act without the Council; and the President has always been able to secure the co-operation of experts and representative people ready to help the hospitals by serving the King's Fund. Parliament thus ensured, for the future, the dual constitution which had already worked so well under the first two Presidents.

That it is still working well is proved, I think, by the Annual Report for 1935 and the other Reports which are before us to-day. The details are new to me. But here are some of the items.

The Work of the King's Fund.

I will take administrative subjects first, and come to finance later on. The annual distribution itself means work throughout the year. The accounts of nearly 150 hospitals are gone through. The hospitals themselves are inspected. My first act as President was to appoint this year's Visitors for the purpose. All building schemes are examined. A pension scheme for nurses and hospital officers

has been started, and has been helped by special grants for its first seven years. At the request of the Bank of England, the King's Fund now allocates on its behalf its contributions to hospital appeals. A report has been published on time-saving methods in hospital out-patient dispensaries. For the first time, a distribution has been made towards the cost of district nursing work for hospital out-patients. This also will help to reduce out-patient waiting. A Bill has been promoted in Parliament to remove obstacles to the provision of pay beds. Various methods have been adopted to make the King's Fund radium more useful to the hospitals to which it is lent. I see a reference to a second very generous gift of £10,000 from Mr. Roger Parr for this side of our work. There are reports on the financial progress of the hospitals during 1935, and on the work of our Propaganda Committee in aid of the hospitals and of the King's Fund itself.

These are only examples of the way in which the administrative work of the King's Fund as a central body has grown up under its first three Presidents.

Need for Additional Income.

I come now to the financial side of the King's Fund, as a collecting and distributing body. During the Presidency of King Edward VII the annual distribution rose to £50,000. Under King George, as Prince of Wales, it grew to £150,000. Last December, just before the present King ceased to be President, the ordinary distribution was £300,000 ; and there was also a special Jubilee distribution of £120,000, and pension grants of £5,000 ; a total of £425,000.

But here I find myself, as your new President, faced with a real difficulty. I understand that the ordinary distribution was increased to £300,000 in 1932 to help the hospitals in the national crisis. The whole of the increased amount has hitherto been provided out of current revenue. But this last year the income fell short of the outgoings by £7,000, after including a wonderful anonymous donation of £15,000. And I am told that changes in the yield of investments will cause a further decrease. A fresh effort is therefore needed in order to continue the progress which the King's Fund has made under its three previous Presidents.

This can be done if we enlist new supporters from the numerous London institutions and businesses which are now enjoying more prosperous times.

His present Majesty made it very clear in December, when he presided for the last time, that he was prepared to make this effort, and that King George wished it made. This is what he said :—

“ We certainly ought to maintain the distribution of £300,000, and even to increase it to keep pace with the growth of Hospital work. At the very least, therefore, we must make up for the fall in the rate of interest by the help of new contributors.

“ The King, who watches closely the progress of King Edward's Hospital Fund, has recalled the magnificent way in which it was supported by King Edward's generation and his own, and has expressed the hope that the present generation will follow their example.

“ I feel that we must take up this challenge.”

Gift from King George.

These words, spoken as recently as December, 1935, gave fresh evidence of the interest King George never ceased to take in the King's Fund, of which he was President for nine years and Patron for twenty-five. Yet there is still later evidence which I am happy to disclose to you. King George

was an annual subscriber of £1,000, and one of his very last acts was to honour the King's Fund with a capital gift of £20,000, of which the income will form part of the annual distribution. Every year the accounts of the Fund will thus contain a record of His late Majesty's constant interest in its welfare, and every year his gift will bring benefit to the hospitals of London.

All who help to increase our annual income, and so to maintain our annual distribution, will therefore be helping to fulfil the wishes so recently expressed by King George and by His present Majesty.

They will also be helping me personally to carry out my own desire that my term of office as President shall, like those of my predecessors, be a period of continuous progress.

ACCOUNTS FOR 1935.

SIR EDWARD PEACOCK (the Honorary Treasurer), in moving the adoption of the Accounts, expressed, on behalf of the whole Council, their appreciation of the signal honour they had received from the King, who had been graciously pleased to become its Patron and to appoint His Royal Highness as his successor in the Presidency.

In presenting the Accounts for 1935 he referred to the deficit of about £7,000, which he wished to put in its proper perspective. The distribution had been increased to £300,000 to help the hospitals in the crisis of 1932, and the remarkable thing was that so large an amount had been provided out of current income for so long. The total receipts for the year, including receipts for capital account and for special purposes, came to no less than £335,000. The grants to hospitals, including £8,464 from special funds entrusted to the Council by private donors, including the Bank of England, made a grand total of a little over £433,000. A deficit of £7,000 on the ordinary distribution in one year out of nine was not very large when compared with these figures.

As regards the future, the increased distribution of £300,000 was still needed by the hospitals. The income of the King's Fund last year included some exceptional receipts. There would be a further reduction in income from investments, partly because of the use of reserves for the Silver Jubilee Distribution and partly because of the fall in the value of money.

A considerable increase in subscriptions and donations would therefore be needed to make up these losses, to enable the King's Fund to maintain its distribution at its present figure, and to provide for the grants in aid of district nursing work for hospital out-patients.

He therefore, in the name of the Council, warmly supported His Royal Highness' appeal for a generous response to what His Majesty had referred to last December as King George's challenge to the present generation. Already there had been some increased receipts. Of these he would specially mention two, because of the source from which they came. His Royal Highness had referred to the fact that King George was an annual subscriber of £1,000. King Edward had now increased his own subscription from £200 to £1,000 and at the same time the King's Fund would receive an annual income of about £650 from King George's capital gift.

Thus those who issued the challenge had also set an example.

The motion for the adoption of the Accounts, having been seconded by the HON. JOHN MULHOLLAND, was then put and carried unanimously.

ANNUAL REPORT FOR 1935.

The Chairman of the Management Committee (THE EARL OF DONOUGHMORE) in moving the adoption of the Annual Report for 1935 referred specially to the receipt of over £14,000 from the sale of seats to view the Jubilee procession, for which he would like to thank H.M. Office of Works and Sir Patrick Duff and the staff of the Department. It was a very helpful windfall. The passing of the Voluntary Hospitals (Paying Patients) Bill, thanks largely to the efforts of Lord Luke in the House of Lords and Mr. Samuel Storey in the House of Commons, and the help of Lord Macmillan as Chairman of the Parliamentary Committee, and the co-operation of the British Hospitals Association, was a benefit to hospitals generally which the separate institutions could hardly have secured for themselves.

MR. PHILIP FLEMING having seconded the resolution, the Report was unanimously adopted.

DISTRICT NURSING DISTRIBUTION.

The Chairman of the Distribution Committee (SIR COOPER PERRY), presented a Report on the District Nursing Distribution of £2,000 in respect of work done for hospital out-patients in 1935 (*see* pages 46 to 47), and moved the recommendations. He said that a very much larger sum than £2,000 could be usefully employed to help the nursing of out-patients, though such sum should not, of course, be taken from the total available for hospitals. Much gratitude was being expressed by hard-pressed honorary secretaries of District Nursing Associations for their grants.

SIR WILLIAM COLLINS, as Chairman of the Central Council for District Nursing in London, expressed the thanks of that body and also of the District Associations for this first distribution of £2,000 from the King's Fund, not only as an addition to their funds but also as a recognition of the valuable ancillary work the District Nursing Service did for the hospitals.

The recommendations were seconded by MR. OLIVER N. CHADWYCK-HEALEY and carried unanimously.

KING'S FUND RADIUM.

The Chairman of the Distribution Committee (SIR COOPER PERRY), then presented a Report on King's Fund Radium, and moved the recommendation that the Report be published. He referred especially to the way in which the King's Fund was working in close association with the National Radium Commission, and to the steps that were being taken to bring the radium into more continuous use and to safeguard the radium and the health of those in contact, close or distant, with it.

MR. J. BEAUMONT PEASE having seconded, the resolution was unanimously carried.

REPORT OF REVENUE AND PROPAGANDA COMMITTEES.

The Chairman of the Revenue Committee (LORD LUKE), in presenting a Report of the Committee on the Income of the King's Fund and the Hospitals and the work of the Propaganda Committee, and moving that it be published, said that he was able to give the first news of the financial fortunes of the hospitals during the preceding year. The figures were not yet complete, but taking the London hospitals as a whole, there was a substantial increase in the ordinary income over 1934, the net aggregate balance of income over expenditure was also greater, and for the first time the income and

expenditure both exceeded £4,000,000. The number of hospitals with surpluses for the year again exceeded those with deficits. The deficits were often at different hospitals in different years, and it was only in very few cases that they occurred continuously at the same hospital, and then they were often due to exceptional circumstances. The King's Fund did all it could to help those hospitals.

An important development in hospital finance generally was the continued growth of the Hospital Saving Association, whose contribution to the hospitals in 1934 amounted to no less than £400,000. The total of voluntary gifts, including gifts for investment and for building, amounted in 1934, in London alone, to no less than £2,600,000.

SOPHY LADY HALL having seconded, the resolution was unanimously carried.

VOTE OF THANKS TO HIS ROYAL HIGHNESS.

LORD DAWSON OF PENN, in moving a vote of thanks to the Duke of York for presiding, said that His Royal Highness, since the commencement of his public career, had shown a constant interest in all that appertained to the welfare of the nation and especially in all that concerned hospitals. This involved sympathy towards those who were down on their luck in the time of need, and also an intimate knowledge of all that hospital work stood for, in direct benefit to patients, in the training of future doctors and nurses, and in the furtherance of new knowledge on which the welfare of the nation increasingly depended. His Royal Highness was not only their President, to whom they gave their loyal support, but as one of the nation's workers he received the tributes of their hearts, their admiration and their devotion.

LORD MILDMAY OF FLETE, in seconding the motion, said that they deplored with the whole nation the catastrophe which had compelled a change in the Presidency, but they welcomed most warmly the assumption by the Duke of York of the duties which His Majesty discharged so efficiently and so faithfully, for they well knew the extent to which His Royal Highness in his every action of life had been influenced by the very highest sense of duty.

The vote was then put and carried with acclamation.

HIS ROYAL HIGHNESS, in acknowledging the vote of thanks, said it was a very great honour to him to take over the Presidency, and he hoped to be able to discharge the duties to the best of his ability and for the benefit of the Fund. On behalf of all the members there to-day, he would congratulate Lord Dawson and Mr. Beaumont Pease on their recent honours.

The proceedings then terminated.

Distribution Meeting of the General Council, December 15th, 1936.

A MEETING of the General Council of King Edward's Hospital Fund for London, for the purpose of awarding grants to the Hospitals and Convalescent Homes for the present year, was held at St. James's Palace on Tuesday, December 15th, 1936, at 11.30 a.m., the Earl of Donoughmore being in the Chair.

Those present were:—The Bishop of London; Viscount Wakefield; Lord Ebbisham; Lord Luke (Honorary Secretary); Lord Wigram; the President of the Royal College of Surgeons, Sir Cuthbert S. Wallace; Sophy Lady Hall; Sir George Roberts, Bt.; Sir Edward Peacock; Sir Cooper Perry; Lady Hudson; Major-General Sir Cecil Lowther; Sir William J. Collins; Sir Frederick M. Fry; Sir Leonard Cohen (Honorary Secretary); Sir Harold Wernher (Honorary Secretary); Wing-Commander Sir Louis Greig; Sir Ernest Pooley (Honorary Secretary); Mr. H. L. Eason; Mr. V. Warren Low; Professor Winifred Cullis; Mr. Oliver N. Chadwyck-Healey; Mr. Eardley Holland; Mr. F. W. J. Jackson; Dr. Gilbert E. Orme.

Sir HAROLD WERNHER (Honorary Secretary) read the Minutes of the last meeting, held at 10 Old Jewry, E.C., on Tuesday, November 10th, 1936, and these were confirmed and signed.

LETTERS OF REGRET.

Lord LUKE (Honorary Secretary) reported letters of regret from the following:—The Lord Lieutenant of the County of London, Marquess of Crewe; Viscount Hailsham, the Lord High Chancellor; the Speaker of the House of Commons, Captain Rt. Hon. E. A. Fitzroy, M.P.; the Bishop of Southwark; Archbishop Hinsley; Rev. Principal Alfred E. Garvie, D.D.; Rev. Owen S. Watkins; the Chief Rabbi, Very Rev. J. H. Hertz, D.D.; Earl of Onslow; the Lady Ampthill; Lord Stanmore; Lord Mildmay of Flete; Lord Macmillan; Lord Wardington; Hon. Sir Arthur Stanley; Hon. John Mulholland; the Minister of Health, Rt. Hon. Sir Kingsley Wood, M.P.; the President of the Hospital Sunday and Hospital Saturday Funds, Rt. Hon. the Lord Mayor; the Chairman of the County Council, Lord Snell; the Governor of the Bank of England, Rt. Hon. Montagu C. Norman; the President of the Royal College of Physicians, Viscount Dawson of Penn; Rt. Hon. J. H. Thomas; Sir Godfrey Thomas, Bt.; Sir Walter Lawrence, Bt.; Sir Alan G. Anderson, M.P.; Sir Basil Mayhew; Sir Edward Penton; Mr. Lionel de Rothschild; Mr. Philip Fleming; Dr. H. Morley Fletcher; Dr. H. Letheby Tidy.

The Earl of DONOUGHMORE moved the following resolution:—

“That the General Council of King Edward's Hospital Fund for London desire to place on record their deep regret at the death of Sir Henry Hopkinson, who had been connected with the Fund as a member of the General Council from 1921, of the Executive Committee from 1912 to 1921 (including membership of the Sub-Committee of inquiry into the question of Pensions for Hospital Officers and for Nurses, 1914 to 1918), and of the Hospital Economy

Committee in 1922 and 1923, and as a Hospital Visitor from 1908 to 1911. They desire also to tender to Lady Hopkinson and the family their sincere condolences in their bereavement."

The resolution was put from the Chair and carried unanimously.

MESSAGE FROM H.M. THE KING.

The Earl of DONOUGHMORE said that he had the honour to read the following gracious letter from the King :—

" 145 PICCADILLY, W.I.

" December 14th, 1936.

" Dear Lord Donoughmore,

" I am commanded by The King to send you, as Chairman of the Distribution Meeting of the General Council of King Edward's Hospital Fund on Tuesday, the following statement which His Majesty would have made in person had he still been President, and to ask you to be good enough to read it to the Council.

" His Majesty, during the short period of his Presidency, has been much impressed by the great work of the King's Fund for the Voluntary Hospitals of London and the two million patients they treat every year. He trusts that it will receive still greater public support, and be able to keep its grants at least up to the present level.

" Yours sincerely,

" (Signed) B. V. BROOKE,

" Comptroller."

HIS MAJESTY'S ADDRESS.

Lord DONOUGHMORE then read His Majesty's statement, as follows :—

The meeting at which the grants are made is the crown of the year's work. In the last six months, during which, as President, I have seen the Minutes of every Committee, I have come to know a good deal of how the work is done. The total of the grants is £300,000, as it has been for the last four years. This does not include the £2,000 given in April for District Nursing work for out-patients. The list includes 146 hospitals. In making the grants the Distribution Committee take into account all they know about each hospital ; its work, its finance, the way it is managed, its present condition, its plans for the future. With the grant often goes some suggestion, either from the report of the Visitors, or about cost of working, or about the efforts of the hospital to raise money. Where there is a grant to a building scheme, the hospital has had an extra visit by a sub-committee. People who subscribe to the King's Fund can judge from all this with what knowledge and care their money is used. The King's Fund does what it can, both by its grants and by its influence, to help the hospitals in their efforts to maintain and to raise the standard of their work.

For these purposes it is important that the total grants should not fall below the £300,000. At the present moment the income for 1936 is short of this by £20,000. Legacies this year are below their usual total. Less has been received in large donations. And more annual subscriptions are still needed to make up for the fall in income from investments, due to the Jubilee distribution and to the change in the rates of interest.

Some Generous Gifts.

I am therefore very glad to see that two members of the Council have already come forward to help. Lord Wakefield has doubled for this year his annual 500 guineas and has also given £1,000 for a special purpose. Mr. Philip Fleming has increased from £250 to £500 the annual subscription he gives under a seven-year agreement.

Among those who have assisted this year I would specially mention two anonymous donors, one of £10,000 and one of £1,000. The total gifts from the first now come to £88,500, and from the second to £13,000. Messrs. Marks & Spencer have given £1,000. So also has Mr. W. A. Posnett, thereby bringing his total up to £4,000.

The income includes a full year's interest on King George V's capital gift of £20,000, which I had the honour to announce at the last meeting.

For the purposes outside the annual grants there is the sum of £2,250 which the Bank of England now entrusts to the King's Fund each year, so that the Fund may deal, on its behalf, with appeals made by hospitals to the Bank. And Mr. Roger Parr, whose second gift of £10,000 to the Radium Fund I spoke of in June, has since given a third £10,000. These further instances of his great generosity have enabled the King's Fund to make plans for some very important additions to its radium service for London hospitals, which will shortly be announced.

But the King's Fund, as a central body, does many other things besides collect money, make grants, and lend out radium. As the promoters of the Pay Beds Act, jointly with the British Hospitals Association, it has published a booklet explaining the Act. A new circular on Fire Precautions at hospitals has just been issued. For this, the Chief Officer of the London Fire Brigade, Major Morris, made a number of valuable suggestions, and we are very grateful to him and to the London County Council.

Co-operation between Hospitals.

The King's Fund is now working in closer contact with the Voluntary Hospitals Committee which consults with the County Council about hospital provision in London. Hospitals submitting schemes of extension to the Fund will now be asked to obtain the views of that Committee about the demand for the new beds. This is another step towards co-operation in the whole of the hospital service of London.

The plan for combining the separate hospital flag days next year, which we have all seen in the papers, is a splendid example of co-operation among the voluntary hospitals. It will deserve a generous reward from the public. Lord Luke is Chairman of the organising Committee. Nearly a year ago the King's Fund, at the request of both the Commissioner of Police and of the hospitals, arranged the series of preliminary conferences at which the scheme was first drawn up.

Time-saving for Out-patients.

The Out-patient Arrangements Committee are going on with their detailed inquiry into the subjects suggested in the general report of Lord Onslow's Committee. They visit hospitals and compare their different methods. They then consider how far the best points in each can be combined and adopted by all, and whether time could be saved in yet other ways. Last year they issued a report of this kind on hospital dispensaries, where patients get their medicine after seeing the doctor. They are now discussing with the hospitals a draft report on the quickest way of doing efficiently all the things that have to be done after patients arrive and before they see the doctor.

I was very glad to find that the hospitals and the King's Fund were giving so much thought to this question of out-patient waiting.

Progress of the Hospitals.

The annual review of voluntary hospital work and finance in London is nearly ready for issue by the Hospital Economy Committee. It is a special number and will cover fifteen years. It gives a record of steady growth in work and in finance. In 1935 the total voluntary gifts and legacies to the hospitals for maintenance, and for building and other capital purposes, came to £2,746,000. But they still need more money each year for various improvements that have had to be postponed.

So here is a good reason why it is important that the King's Fund should receive enough support to enable it to keep its grants up to at least the £302,000, and that there should also be an increase in the amounts given by the public direct to the separate hospitals.

Personal.

I now come to some personal matters.

During the year we have had to lament the deaths of three members: Lord Moynihan; Lord Marshall, who was also Treasurer of the League of Mercy and a great friend to the King's Fund and the hospitals; and Sir Henry Hopkinson.

It is the custom of the President to refer to the appointments he intends to make on the Council and Committees for the coming year. I was sorry to learn that Sir Ernest Morris would be unable to continue on the Out-patient Committee. His great experience and wide sympathies will make this a great loss. I had decided to appoint on the Council the following new members: Lord Nuffield, Mr. C. R. Attlee, Sir Charlton Briscoe, Mr. Philip Guedalla, and Major Strang-Steel; and, on the Revenue Committee, Mr. H. C. King.

Captain Astley finds that he cannot continue on the Distribution Committee at present. I have already added to that Committee two medical men and two laymen: Mr. Hugh Lett, Dr. Hedley Mr. David Eccles, and Captain Westmacott; and, to the Out-patient Committee, Mr. Frank Hazell.

I wish to thank the Distribution Committee and their Chairman, Sir Cooper Perry, the Visitors, the Honorary Secretaries, and all the others who help the King's Fund, and through it the hospitals and their patients, by their work or by their gifts.

TREASURER'S STATEMENT.

Sir EDWARD PEACOCK (the Honorary Treasurer) said that ever since 1932, when the King's Fund increased its annual grants by £25,000 to help the hospitals over the financial crisis, the ordinary distribution had been £300,000. This year they had also made, for the first time, a District Nursing Distribution of £2,000, based on the work which the District Nursing Associations did in relief of hospital out-patient departments. Until 1935 the whole of the £300,000 was provided out of current revenue. Last year there was a deficit of £7,000. At the present moment the estimated income for the year was short of the increased distribution of £302,000 by about £20,000. The main reason was a substantial shortage in legacies, which for each of the last eight years had amounted to between £60,000 and £70,000, but this year amounted so far to only £39,000. Annual subscriptions remained steady at about £24,000. Donations came to £19,000, including £10,000, the tenth contribution, from the anonymous friend who last year gave £15,000.

They would certainly need a permanent increase in income, if the distribution was to be maintained at £302,000.

GRANTS TO HOSPITALS AND CONVALESCENT HOMES.

The Chairman of the Distribution Committee (Sir Cooper Perry) presented the Report of the Committee on the Distribution to Hospitals (including Recovery and Convalescent Branches), and moved the recommendation that the list of grants and remarks be approved. (*See* pages 28 to 31.)

Sir ERNEST POOLEY (Honorary Secretary) presented the Schedule containing the list of Awards. (*See* pages 32 to 41.)

The recommendations were then put and carried unanimously.

Sir COOPER PERRY then presented the Report of the Committee on the Distribution to Convalescent Homes not attached to particular hospitals, and moved the recommendation that the list of grants and remarks be approved. (*See* page 42.)

Sir LEONARD COHEN (Honorary Secretary) presented the Schedule containing the list of Awards. (*See* pages 43 to 45.)

The recommendations were then put and carried unanimously.

DATE OF POSTING CHEQUES.

On the motion of Viscount WAKEFIELD, seconded by Sir GEORGE ROBERTS, Bt., it was resolved that the cheques for the grants should be posted on Friday, December 18th.

ARRANGEMENTS FOR 1937.

On the motion of the Chairman of the Management Committee (the Earl of DONOUGHMORE), seconded by Mr. EARDLEY HOLLAND, resolutions were approved delegating powers to the various Committees for 1937. Lord DONOUGHMORE reminded the Council that the new members on the Council and Committees had been announced in His Majesty's message.

VOTE OF THANKS.

On the motion of the BISHOP OF LONDON, seconded by Lord EBBISHAM, a vote of thanks was passed to the Earl of DONOUGHMORE for presiding.

The Earl of DONOUGHMORE having briefly acknowledged the vote of thanks, the proceedings terminated.

DISTRIBUTION COMMITTEE.

REPORT ON DISTRIBUTION TO HOSPITALS

(INCLUDING RECOVERY AND CONVALESCENT BRANCHES OF HOSPITALS).

1. The amount of the ordinary Distribution is again £300,000, making, with the District Nursing Distribution of £2,000 in April last, a total of £302,000.

2. The present Distribution of £300,000 includes £3,000 to convalescent homes not attached to particular hospitals. This is described in a separate report. The distribution of the other £297,000 among hospitals and their branches forms the subject of this report.

3. The number of hospitals applying for grants is 146 as against 145 in 1935, the Battersea General Hospital being included for the first time.

Attached to some of these there are branch hospitals, either in London or in the country ; some have recovery homes for the later stages of the hospital treatment of patients who would otherwise have remained longer in the parent hospital ; and some have convalescent homes providing after-care for patients who would otherwise have gone home. At all these hospitals the grants take into account the nature and amount of work done at the branches.

4. As the Silver Jubilee Distribution last year was in aid of schemes of capital expenditure, the Committee then allocated a smaller proportion than usual of the ordinary distribution in grants for these objects, and a larger proportion in grants to maintenance. The grants recommended this year in aid of maintenance amount to £265,950 as compared with £272,850 in 1935 and £254,375 in 1934, the grants towards schemes of capital expenditure being £31,050, as against £24,150 last year and £42,625 the year before.

5. In last year's report the Committee referred to the large number of beds which would be added to the voluntary hospital service of London if all the schemes then contemplated were carried out, and to the additional maintenance liability that would be involved. Many important schemes, however, while including in some cases additional beds, provide for improvements to existing accommodation with the object of maintaining the high quality

of the services rendered by the voluntary hospitals, and the Committee are of opinion that proposals of this kind deserve every encouragement.

In these circumstances the Committee, in recommending grants in aid of new schemes of capital expenditure, have given preference to the building or improvement of nurses' homes, out-patient departments, operating theatres, and other accommodation which assists in the efficient work of the hospitals, rather than to additions to the number of beds. No rigid interpretation has, however, been placed on this principle, and several grants towards much needed bed extensions in certain areas will be found in the list.

6. On various occasions the Committee, when considering a scheme submitted to the Fund, have suggested that the hospital concerned should consult the Voluntary Hospitals Committee for the County of London on the need for the scheme. It is part of the function of that Committee to form an opinion on questions of local and general demand, when considering extensions proposed by the London County Council.

The King's Fund has recently agreed with the Voluntary Hospitals Committee that in future every voluntary hospital in the County of London, before submitting to the Fund any important scheme of bed extension or of general reconstruction, will be asked by the Fund to ascertain the views of the Voluntary Hospitals Committee as to the demand for the accommodation to be provided by the scheme, and to include a statement of those views in the particulars submitted to the Fund.

7. The following grants made in previous years in aid of schemes have not been applied for and come up for consideration under the two years' rule :—

Connaught Hospital, £500 to domestic accommodation and provision of waiting room,

Hospital for Epilepsy and Paralysis, £900 to extension,

London Fever Hospital, £500 to isolation block,

Miller General Hospital, £1,000 to new out-patient department,

National Hospital Queen Square, £250 to neuro-surgical department and nurses' home,

Princess Elizabeth of York Hospital for Children, £2,000 to removal and rebuilding,

Queen's Hospital for Children, £1,000 to extension of out-patient department,

St. John's Hospital, Lewisham, £650 to theatre unit and nurses' home,

Woolwich War Memorial Hospital, £1,000 to second stage of extension.

The Committee are recommending that, out of the grants of £900 to the extension scheme at the Hospital for Epilepsy and Paralysis, accumulated since 1925, £200 should be transferred to the scheme for X-ray and lift, and that the balance should lapse ; that the Wells Legacies grant of £500 in 1927 and the Thank-offering Fund grant of £350 in 1929, both made to the

extension scheme, should also lapse, and should be re-allocated to the scheme for neuro-surgical department at the National Hospital, Queen Square ; and that the other grants in the list should be renewed.

8. Out of the amount entrusted for the second time by the Bank of England to the King's Fund for the purpose, the donations recommended make, with the annual subscriptions, a total of £2,310 10s., allocated as follows :—

(a) Annual subscriptions hitherto paid direct by the Bank :—

City of London Maternity Hospital	...	£10	10	0	
Elizabeth Garrett Anderson Hospital	...	50	0	0	
Guy's Hospital	250	0	0	
Samaritan Free Hospital for Women	...	50	0	0	
					360 10 0

(b) Donations recommended by the Distribution Committee :—

Guy's Hospital, towards remodelling and enlargement of dispensary	1,000	0	0	
Marie Curie Hospital, towards pathological laboratory	100	0	0	
Miller General Hospital, towards new out-patient department	350	0	0	
Royal Northern Hospital, towards reduction of building debt	500	0	0	
					1,950 0 0
Total				<u>£2,310 10 0</u>

9. The Committee have made full use of the reports of the Visitors, and are recommending as usual that a large number of points raised by them should be forwarded to the hospitals for their observations. The papers supplied to the Visitors were again revised this year in the light of experience, and the Committee feel that the changes made in recent years have been justified by the results. The great care taken by many Visitors in the completion of their reports is fully appreciated by the Committee.

10. On the subject of patients' waking hours the Committee have considered the reports made by the Visitors on the reasons given by the hospitals at which the official hour continues to be earlier than 6 a.m. The number of hospitals with an earlier hour had been reduced from 66 in 1930 to 23 in 1934 and is now further reduced to 13, representing only about 9 per cent. of the hospitals and of their patients.

11. The Committee have again to thank the Royal Naval Benevolent Trust for a contribution of £300 to the King's Fund, on behalf of the Petty Officers, Non-Commissioned Officers and Men of H.M. Navy, in appreciation of the work which the London hospitals, as a whole, do for naval men and their dependants.

12. The list of grants for 1936 is appended.

For the Distribution Committee,

E. C. PERRY,
Chairman.

December 8, 1936.

DISTRIBUTION COMMITTEE.

LIST OF GRANTS RECOMMENDED TO HOSPITALS

(INCLUDING RECOVERY AND CONVALESCENT BRANCHES).

NOTE.—*The Distribution Committee desire to call attention to the fact that it must not be assumed that the reduction or absence of a grant implies dissatisfaction.*

NAME OF HOSPITAL (1)	GRANT (2)	REMARKS (3)
Acton Hospital	£ 1,200	Of which £100 to reduce debt, and £300 towards extension, in accordance with the scheme submitted to the Fund.
Albany Deptford Babies' Hospital	100	Of which £50 towards open-air shelter.
All Saints' Hospital	300	Of which £100 to deficit on removal and extension, in accordance with the scheme submitted to the Fund.
Annie McCall Maternity Hospital (late Clapham Maternity)	200	
Baby Clinic Hospital (Kensington)	150	
Battersea General Hospital..	4,100	Of which £1,500 to reduce debt, and £100 towards provision of pay beds, in accordance with the scheme submitted to the Fund. The grant is exceptional, and includes an amount offered in March last, in advance of the distribution, part being payable at once and part payable as and when the hospital should itself have raised a similar amount in new money.
Beckenham Hospital ..	300	
Belgrave Hospital for Children	2,700	Of which £500 to reduce debt, and £500 towards rebuilding out-patient department and providing additional nurses' accommodation, in accordance with the scheme submitted to the Fund.
Bermondsey Medical Mission Hospital	75	
Bexley Cottage Hospital ..	325	Of which £250 to new ward and X-ray department, in accordance with the scheme submitted to the Fund.
Blackheath and Charlton Hospital	125	

GRANTS RECOMMENDED BY THE DISTRIBUTION COMMITTEE—*continued.*

NOTE.—*The Distribution Committee desire to call attention to the fact that it must not be assumed that the reduction or absence of a grant implies dissatisfaction.*

NAME OF HOSPITAL (1)	GRANT (2)	REMARKS (3)
Bolingbroke Hospital ..	£ 2,500	Of which £500 towards rebuilding, in accordance with the scheme submitted to the Fund.
Brentford Hospital	195	Of which £75 to renewal of X-ray apparatus.
British Hospital for Mothers and Babies (Woolwich)	700	Of which £100 towards ward annexe, in accordance with the scheme submitted to the Fund.
Bromley (Kent) and District Hospital	350	Of which £200 towards extension, in accordance with the scheme submitted to the Fund.
Brookfield Orthopædic Hospital	25	
Carshalton and District Hospital	200	
Catholic Nursing Institute ..	15	
Central London Ophthalmic Hospital	400	Of which £50 to deficit on tiling and central heating.
Central London Throat, Nose and Ear Hospital (including Recovery Branch at Ealing)	1,185	Of which £100 to reduce debt, and £500 towards new nurses' home, in accordance with the scheme submitted to the Fund.
Charing Cross Hospital ..	4,450	Of which £200 to deficit on second stage of new nurses' home, in accordance with the scheme submitted to the Fund.
Chelsea Hospital for Women (including Convalescent Home at St. Leonards)	1,080	
Cheyne Hospital for Children (including Country Branch Hospital at St. Nicholas-at-Wade)	450	
Children's Hospital, Hampstead	275	Of which £50 towards new isolation and post-mortem accommodation, in accordance with the scheme submitted to the Fund.
City of London Hospital for Diseases of the Heart and Lungs (Victoria Park)	4,000	Of which £500 to reduce debt.
City of London Maternity Hospital	1,700	Of which £400 to reduce debt.
Connaught Hospital	2,300	Of which £300 to reduce debt.
Croydon General Hospital ..	1,600	

GRANTS RECOMMENDED BY THE DISTRIBUTION COMMITTEE—*continued.*

NOTE.—*The Distribution Committee desire to call attention to the fact that it must not be assumed that the reduction or absence of a grant implies dissatisfaction.*

NAME OF HOSPITAL (1)	GRANT (2)	REMARKS (3)
Dreadnought Hospital (Seamen's) (including Albert Dock Hospital, Hospital for Tropical Diseases, Sanatorium at Liphook, and Convalescent Home at Cudham)	£ 4,045	Of which £1,000 to reduce debt, and £500 towards rebuilding of Albert Dock Hospital on new site, in accordance with the scheme submitted to the Fund.
East End Maternity Hospital	575	
East Ham Memorial Hospital	2,300	Of which £500 to reduce debt, and £100 to deficit on extension, in accordance with the scheme submitted to the Fund.
Elizabeth Garrett Anderson Hospital (including Recovery Branch at Barnet)	2,600	Of which £500 towards nurses' home and pay beds, in accordance with the scheme submitted to the Fund.
Eltham and Mottingham Cottage Hospital	75	
Enfield War Memorial Hospital	300	
Evelina Hospital for Children (including Convalescent Home at Henley)	980	
Finchley Memorial Hospital	350	Of which £50 to deficit on provision of pay beds and nurses' home in accordance with the scheme submitted to the Fund.
Florence Nightingale Hospital for Gentlewomen	125	
Forest Hospital (Buckhurst Hill)	175	
French Hospital	300	
General Lying-in Hospital ..	950	
German Hospital (including Convalescent Home at Hitchin)	1,430	Of which £500 towards additional pay beds, children's ward and nurses' accommodation, in accordance with the scheme submitted to the Fund.
Golden Square Throat, Nose and Ear Hospital	500	
Gordon Hospital for Rectal Diseases	300	Of which £250 towards reconstruction, in accordance with the scheme submitted to the Fund.
Grosvenor Hospital for Women	700	Of which £250 towards improvement of sanitary arrangements, in accordance with the scheme submitted to the Fund.

GRANTS RECOMMENDED BY THE DISTRIBUTION COMMITTEE—*continued.*

NOTE.—*The Distribution Committee desire to call attention to the fact that it must not be assumed that the reduction or absence of a grant implies dissatisfaction.*

NAME OF HOSPITAL (1)	GRANT (2)	REMARKS (3)
Guy's Hospital	£ 12,500	Of which £1,000 to reduce debt, and £1,000 towards remodelling and enlargement of dispensary, in accordance with the scheme submitted to the Fund.
Hampstead General and North-West London Hospital	3,100	Of which £100 to reconstruction of X-ray department, in accordance with the scheme submitted to the Fund.
Hanwell Cottage Hospital . .	75	
Harrow and Wealdstone Hospital	600	Of which £100 to reduce debt.
Hendon Cottage Hospital . .	375	Of which £100 to deficit on provision of pay beds and other additions, in accordance with the scheme submitted to the Fund.
Hornsey Central Hospital . .	525	Of which £250 towards children's ward, pay beds and extension to nurses' home, in accordance with the scheme submitted to the Fund.
Hospital for Consumption, Brompton (including Sanatorium at Frimley)	2,200	Of which £500 to reduce debt, £200 to deficit on new surgical beds and £200 to deficit on sanitary improvements at Frimley, in accordance with schemes submitted to the Fund.
Hospital for Epilepsy and Paralysis	2,250	Of which £250 to reduce debt.
Hospital for Sick Children (including Country Branch at Tadworth)	4,460	Of which £1,000 towards rebuilding, in accordance with the scheme submitted to the Fund.
Hospital for Women (Soho Square)	1,200	
Hospital of St. John and St. Elizabeth	1,100	Of which £200 towards clinic for arthritis, in accordance with the scheme submitted to the Fund.
Hostel of St. Luke	100	
Infants' Hospital (including Convalescent Home at Burnham)	1,000	Of which £100 to reduce debt, and £100 to deficit on nurses' home, in accordance with the scheme submitted to the Fund.
Institute of Medical Psychology	500	Of which £400 towards provision of new hostel, in accordance with the scheme submitted to the Fund.
Invalid and Crippled Children's Society's Hospital (Canning Town) (including Convalescent Home at Shoburyness)	720	Of which £250 towards purchase of hospital buildings and site, in accordance with the scheme submitted to the Fund.

GRANTS RECOMMENDED BY THE DISTRIBUTION COMMITTEE—*continued.*

NOTE.—*The Distribution Committee desire to call attention to the fact that it must not be assumed that the reduction or absence of a grant implies dissatisfaction.*

NAME OF HOSPITAL (1)	GRANT (2)	REMARKS (3)
Invalid Children's Aid Association Heart Hospital (West Wickham)	£ 375	
Italian Hospital	350	
Jewish Home of Rest ..	175	Of which £100 towards new nurses' home, in accordance with the scheme submitted to the Fund.
Jewish Maternity Hospital ..	75	
King Edward Memorial Hospital (Ealing)	1,950	Of which £750 towards improvements, in accordance with the scheme submitted to the Fund.
King Edward VII's Hospital for Officers	300	
King George Hospital ..	3,750	Of which £500 to deficit on extension, in accordance with the scheme submitted to the Fund.
King's College Hospital ..	9,250	Of which £1,000 towards improvements, in accordance with the scheme submitted to the Fund.
Kingston-upon-Thames Victoria Hospital	200	
London Fever Hospital ..	600	
London Homœopathic Hospital (including Convalescent Home at Eastbourne)	1,625	Of which £100 towards new casualty department, in accordance with the scheme submitted to the Fund.
London Hospital (including Recovery Branch at Reigate)	16,135	Of which £1,500 to reduce debt, and £500 towards provision of pay beds, in accordance with the scheme submitted to the Fund.
London Jewish Hospital ..	1,500	Of which £500 towards extension, in accordance with the scheme submitted to the Fund.
London Lock Hospital ..	950	Of which £200 to reduce debt.
Marie Curie Hospital ..	450	Of which £150 towards new pathological laboratory, in accordance with the scheme submitted to the Fund.
Metropolitan Hospital ..	4,750	Of which £750 towards provision of pay beds and rebuilding of theatre and casualty department, in accordance with the scheme submitted to the Fund.
Middlesex Hospital (including Convalescent Home at Clacton)	10,335	
Mildmay Memorial Hospital	275	

GRANTS RECOMMENDED BY THE DISTRIBUTION COMMITTEE—*continued.*

NOTE.—*The Distribution Committee desire to call attention to the fact that it must not be assumed that the reduction or absence of a grant implies dissatisfaction.*

NAME OF HOSPITAL (1)	GRANT (2)	REMARKS (3)
Mildmay Mission Hospital ..	£ 1,500	Of which £500 towards purchase of site for new out-patient department, in accordance with plans to be approved by the Fund.
Miller General Hospital (including Convalescent Home at Bexhill)	4,820	Of which £1,000 towards new out-patient department, in accordance with the scheme submitted to the Fund.
Mothers' Hospital of the Salvation Army	1,150	Of which £250 towards new isolation block, in accordance with the scheme submitted to the Fund.
Mount Vernon Hospital ..	2,350	Of which £750 to reduce debt, and £100 towards equipment for deep therapy.
National Hospital for Diseases of the Heart	350	
National Hospital Queen Square (including Convalescent Home at Finchley)	6,330	Of which £750 to reduce debt, and £1,250 towards neuro-surgical department, in accordance with the scheme submitted to the Fund. See also paragraph 7 of Report.
National Temperance Hospital	2,100	Of which £300 to reduce debt.
Nelson Hospital for Wimbledon, Merton and District	1,000	Of which £100 to deficit on provision of maternity pay-bed and child welfare block, in accordance with the scheme submitted to the Fund.
North Islington Infant Welfare Wards	70	
Norwood and District Cottage Hospital	125	
Paddington Green Children's Hospital (including Convalescent Home at Bagshot)	1,150	Of which £250 to reduce debt.
Phillips Memorial Homœopathic Hospital (Bromley)	15	
Plaistow Maternity Hospital	1,450	Of which £250 to deficit on nurses' home extension, in accordance with the scheme submitted to the Fund.
Poplar Hospital for Accidents (including Convalescent Home at Walton-on-the-Naze)	460	Of which £200 towards rebuilding of kitchen, etc., in accordance with the scheme submitted to the Fund.
Prince of Wales's General Hospital (including Convalescent Home at Nazeing)	6,545	Of which £1,500 to reduce debt, £500 to deficit on first stage of nurses' and maids' home and £250 towards new X-ray department, in accordance with schemes submitted to the Fund.

GRANTS RECOMMENDED BY THE DISTRIBUTION COMMITTEE—*continued.*

NOTE.—*The Distribution Committee desire to call attention to the fact that it must not be assumed that the reduction or absence of a grant implies dissatisfaction.*

NAME OF HOSPITAL (1)	GRANT (2)	REMARKS (3)
Princess Beatrice Hospital ..	£ 1,300	Of which £250 to deficit on first stage of rebuilding, in accordance with the scheme submitted to the Fund.
Princess Elizabeth of York Hospital for Children (including Convalescent Home at Bognor)	4,555	Of which £1,000 to reduce debt, and £750 towards rebuilding and extension of in-patient department on new site at Banstead Wood, in accordance with the scheme submitted to the Fund.
Princess Louise Kensington Hospital for Children	1,400	Of which £300 to reduce debt.
Putney Hospital	350	Of which £100 to deficit on extension, in accordance with the scheme submitted to the Fund.
Queen Charlotte's Maternity Hospital	3,000	Of which £750 towards rebuilding and extension on new site, in accordance with the scheme submitted to the Fund.
Queen Mary's Hospital for the East End	5,400	Of which £900 to reduce debt.
Queen's Hospital for Children (including Convalescent Home at Bexhill)	4,555	Of which £200 to reduce debt, and £750 towards new out-patient and pathological departments, in accordance with the scheme submitted to the Fund.
Royal Dental Hospital of London	500	Of which £200 to reduce debt.
Royal Eye Hospital	700	
Royal Free Hospital ..	6,600	Of which £100 to deficit on isolation block, in accordance with the scheme submitted to the Fund.
Royal Hospital (Richmond)	1,100	
Royal London Ophthalmic Hospital	3,250	Of which £250 to deficit on modernisation, in accordance with the scheme submitted to the Fund.
Royal National Orthopaedic Hospital (including Country Branch Hospital and Convalescent Home at Stanmore)	4,560	Of which £500 to reduce debt.
Royal Northern Hospital (including Royal Chest Branch Hospital in City Road, Recovery Branch at Southgate, and Convalescent Home at Clacton)	11,265	Of which £1,500 to reduce debt and £1,000 to deficits on past schemes submitted to the Fund.
Royal Waterloo Hospital for Children and Women	3,000	

GRANTS RECOMMENDED BY THE DISTRIBUTION COMMITTEE—*continued.*

NOTE.—*The Distribution Committee desire to call attention to the fact that it must not be assumed that the reduction or absence of a grant implies dissatisfaction.*

NAME OF HOSPITAL (1)	GRANT (2)	REMARKS (3)
Royal Westminster Ophthalmic Hospital	£600	
St. Andrew's Hospital Dollis Hill	850	Of which £250 towards annexe to nurses' home, in accordance with the scheme submitted to the Fund.
St. Bartholomew's Hospital	5,250	Of which £750 towards new medical block, in accordance with the scheme submitted to the Fund.
St. Columba's Hospital ..	350	
St. George's Hospital (including Recovery and Convalescent Branch at Wimbledon)	8,310	Of which £500 to reduce debt, and £750 towards rebuilding, in accordance with the scheme submitted to the Fund.
St. John's Hospital (Lewis-ham)	1,600	
St. John's Hospital (Twicken-ham)	450	Of which £300 towards recent improvements and purchase of adjoining site, in accordance with the scheme submitted to the Fund.
St. John's Hospital for Diseases of the Skin	150	
St. Luke's Hospital for Advanced Cases	275	
St. Mark's Hospital	950	Of which £500 towards new nurses' home and extension, in accordance with the scheme submitted to the Fund.
St. Mary's Hospital	8,250	Of which £1,000 to reduce debt, £500 towards new nurses' home and £250 towards new pay-bed block, in accordance with the scheme submitted to the Fund.
St. Mary's Hospital for Women and Children (Plaistow)	2,650	Of which £400 to reduce debt.
St. Monica's Home Hospital for Sick Children	75	
St. Paul's Hospital	250	Of which £200 towards recent improvements, in accordance with the scheme submitted to the Fund.
St. Peter's Hospital for Stone	625	
St. Saviour's Hospital (Osna-burgh Street)	75	
St. Thomas's Hospital ..	12,000	Of which £1,000 to reduce debt and £500 towards improvements to wards.

GRANTS RECOMMENDED BY THE DISTRIBUTION COMMITTEE—*continued.*

NOTE.—*The Distribution Committee desire to call attention to the fact that it must not be assumed that the reduction or absence of a grant implies dissatisfaction.*

NAME OF HOSPITAL (1)	GRANT (2)	REMARKS (3)
St. Thomas's Babies' Hospital	£ 325	Of which £200 towards nurses' and students' accommodation, in accordance with the scheme submitted to the Fund.
Samaritan Free Hospital for Women (including Convalescent Home at Amersham)	1,325	Of which £200 towards new radiological department and other improvements, in accordance with the scheme submitted to the Fund.
Santa Claus Home for Sick Children	125	
South Eastern Hospital for Children (Sydenham)	1,100	Of which £100 to deficit on extension, in accordance with the scheme submitted to the Fund.
South London Hospital for Women	2,500	Of which £500 towards extension, in accordance with the scheme submitted to the Fund.
Stoke Newington Home Hospital for Women	125	
Streatham Babies' Hospital	25	
University College Hospital..	10,500	Of which £1,000 towards centenary appeal for provision of pay beds and nurses' accommodation, in accordance with the scheme submitted to the Fund.
Victoria Cottage Hospital (Barnet)	250	Of which £200 towards new children's ward, pay beds and nurses' accommodation, in accordance with the scheme submitted to the Fund.
Victoria Hospital for Children (including Convalescent Home at Broadstairs)	3,020	Of which £250 to reduce debt.
Wembley Hospital	450	Of which £250 towards electrical and massage department, in accordance with the plans to be submitted to the Fund.
West End Hospital for Nervous Diseases	1,800	
Western Ophthalmic Hospital	575	Of which £200 towards completion of hospital, in accordance with the scheme submitted to the Fund.
West London Hospital ..	6,750	Of which £1,000 to reduce debt, and £250 towards extension, in accordance with the scheme submitted to the Fund.
Westminster Hospital ..	6,250	Of which £1,000 towards removal and rebuilding, in accordance with the scheme submitted to the Fund.
Willesden General Hospital..	3,750	Of which £750 to reduce debt, £500 towards new kitchens and nurses' accommodation, in accordance with plans to be submitted to the Fund, and £500 to new pathological department.
Wilson Hospital (Mitcham) ..	125	

GRANTS RECOMMENDED BY THE DISTRIBUTION COMMITTEE—*continued.*

NOTE.—*The Distribution Committee desire to call attention to the fact that it must not be assumed that the reduction or absence of a grant implies dissatisfaction.*

NAME OF HOSPITAL (1)	GRANT (2)	REMARKS (3)
Wimbledon Hospital ..	£ 400	
Winifred House Invalid Children's Convalescent Hospital Home	15	
Woodford Jubilee Hospital ..	275	Of which £100 towards new X-ray room and extension of ward, in accordance with the scheme submitted to the Fund.
Wood Green and Southgate Hospital	200	
Woolwich and District War Memorial Hospital	3,000	Of which £500 to reduce debt, and £500 towards second stage of extension, in accordance with the scheme submitted to the Fund.
	£ 297,000	

SUMMARY.

Grants to Hospitals (including Recovery and Convalescent Branches) for the year 1936, per list above	£297,000
Grants to Non-hospital Convalescent Homes, per list in separate Report	3,000
	<hr/> 300,000
Grants to Hospitals, paid in April, 1936, in respect of out-patients referred to District Nursing Associations in 1935 in relief of Out-patient Departments	2,000
	<hr/> 2,000
Total Distribution for the year 1936 ..	£302,000

DISTRIBUTION COMMITTEE.

REPORT ON DISTRIBUTION TO CONVALESCENT HOMES NOT ATTACHED TO PARTICULAR HOSPITALS.

1. The President and General Council have again fixed the sum available for distribution among Convalescent Homes which take London patients but are not attached to any particular Hospital in London at £3,000, being the same as last year.
2. The number of applications eligible for consideration was 56 as compared with 54 last year.
3. These Convalescent Homes contain 3,503 beds. The number of convalescent patients in 1935 was 30,947, of whom 25,336 came from London.
4. The Committee have continued to take into account the extent to which medical or nursing care or treatment is provided for the London patients.
5. In dealing with the applications the Committee have also given attention to the question of comparative urgency of need, as shown by the audited accounts and balance-sheets of the various institutions to December 31 last. As the circumstances affecting the relative claims of the different institutions vary from year to year, it must not be assumed that a reduction in the grant to any particular institution implies dissatisfaction.
6. The list of grants is appended.

For the Distribution Committee,

E. C. PERRY,

Chairman.

December 8, 1936.

DISTRIBUTION COMMITTEE.

LIST OF GRANTS RECOMMENDED TO CONVALESCENT HOMES NOT ATTACHED TO HOSPITALS.

NOTE.—*The Distribution Committee desire to call attention to the fact that it must not be assumed that the reduction or absence of a grant implies dissatisfaction.*

NAME OF INSTITUTION	ADDRESS	GRANT	REMARKS
All Saints' Convalescent Home ..	St. Leonards ..	£ 35	
All Saints' Convalescent Hospital ..	Eastbourne ..	275	
Association of Maternity and Child Welfare Centres :—			
John Madocks Convalescent Babies' Home	nr. Basingstoke	20	
Noel Home	Letchworth ..	20	
Baldwin Brown Convalescent Home	Herne Bay ..	10	
Beau Site Convalescent Home ..	Hastings ..	40	
Brentwood Convalescent Home for London Children	Brentwood ..	35	
Bushey and Bushey Heath Children's Convalescent Home	Bushey Heath ..	15	
Catherine Marsh Convalescent Home	Worthing ..	30	
Children's Convalescent Home ..	Beaconsfield ..	50	
Children's Heart Home	Lancing.. ..	20	
Children's Home	East Grinstead..	30	
Children's Hospital	Cold Ash, Newbury	20	In consideration of the fact that convalescent cases are admitted.
Convalescent Home for Poor Children	St. Leonards ..	120	
Convalescent Home for Women and Children	Limpsfield ..	10	
Eastern Counties Children's Convalescent Home	Great Yarmouth	55	

GRANTS RECOMMENDED TO CONVALESCENT HOMES—*continued.*
(See note on page 43.)

NAME OF INSTITUTION	ADDRESS	GRANT	REMARKS
Friendly Societies' Convalescent Home	Herne Bay ..	£ 30	
Home for Invalid Children	Brighton ..	35	
Invalid Children's Aid Association Homes :—			
Brooklands Home	Worthing ..	35	
Clevedon Convalescent Hospital	Broadstairs ..	30	
Countess Brownlow Home ..	nr. Berkhamsted	30	
Edgar Lee Home	Willesden ..	30	
Florence Emma Home	Dover	35	
Hamilton House	Seaford	50	
Hawkenbury Convalescent Home	Tunbridge Wells	45	
St. Michael's Home	Southbourne ..	25	
Jewish Board of Guardians :—			
Anthony and Annie Muller Con- valescent Home	Broadstairs	25	
Convalescent Home for Boys ..	Hove	30	
Samuel Lewis Seaside Conva- lescent Home	Walton-on-the- Naze	50	
Zachary Merton Home (Clara, Baroness de Hirsch Foundation)	Grayshott ..	30	
London and Ascot Priory Convalescent Home	Ascot	45	
London and Brighton Female Con- valescent Home	Brighton ..	100	
Mabel Greville Convalescent Home ..	Walton-on-the- Naze	45	
Mental After-Care Association Homes	Fairlight ..	300	
Metropolitan Convalescent Institution	Bexhill, Broad- stairs (Children) and Walton	100	

GRANTS RECOMMENDED TO CONVALESCENT HOMES—*continued.*

(See note on page 43.)

NAME OF INSTITUTION	ADDRESS	GRANT	REMARKS
National Society of Day Nurseries Holiday and Convalescent Home	Hurstleigh ..	£ 20	
National Sunday School Union Con- valescent Home	Clacton ..	100	
Pawling Home Hospital for Children..	Barnet ..	25	In consideration of the fact that convalescent cases are admitted.
Police Seaside Home	Hove ..	70	
St. Andrew's Convalescent Home ..	Folkestone ..	120	
St. Andrew's Convalescent Hospital..	Clewer ..	70	
St. Gabriel's Convalescent Home for Children	Westgate ..	40	
St. Helen's Home	North Letchworth	30	
St. John's Home	Kemp Town (Brighton)	60	
St. Mary's Convalescent Home ..	Birchington ..	110	
St. Mary's Home for Children..	Broadstairs ..	75	In consideration of the fact that convalescent cases are admitted.
St. Michael's Home for Men and Women	Westgate ..	60	
Seaside Convalescent Hospital ..	Seaford ..	80	
Southern Convalescent Homes and Homes of Rest:—			
Beachville Home for Men ..	Lancing..	45	
Bell Memorial Home for Women	Lancing..	45	
Suffolk Convalescent Home	Felixstowe ..	45	
Surgical Home for Boys	Banstead ..	80	In consideration of the fact that convalescent cases are admitted.
Tilford Convalescent Home for Children	Farnham ..	40	
Victoria Home for Invalid Children ..	Margate ..	30	In consideration of the fact that convalescent cases are admitted.
Total Grants for the year 1936 ..	£	3,000	

DISTRIBUTION COMMITTEE

REPORT ON DISTRICT NURSING DISTRIBUTION.

FOR WORK DONE BY DISTRICT NURSING ASSOCIATIONS FOR HOSPITAL OUT-PATIENTS IN 1935.

1. The amount allocated by the General Council for the first special distribution in aid of the work of District Nursing Associations was £2,000.
2. The principle on which this sum was to be distributed was that the assistance from the King's Fund to District Nursing Associations should be given in such a way as would encourage the reference of suitable minor cases from Hospital out-patient departments to District Nursing Associations.
3. The method of distribution originally proposed was that the King's Fund should make grants to the Hospitals and that each Hospital should distribute its grant among the District Nursing Associations in proportion to the work done by each Association for patients referred by the Hospital to the Associations for attendance at home instead of at the out-patient department.
4. The details of the method were, however, left to the Distribution Committee, and the procedure has been simplified. The payments have been made direct by the King's Fund to the Associations, and the Hospitals have been asked to enter the aggregate amounts for their patients on both sides of their Accounts, as if the money had been received by the Hospitals as grants from the Fund and had been expended by the Hospitals in payments to the Associations attending their patients. The payments were made on April 23rd, 1936.
5. The number of District Nursing Associations to which payments have been made is 109. The number of Hospitals referring patients to these Associations during 1935 was 82.
6. The amounts paid in respect of the patients of individual Hospitals have ranged from £250 3s. 11d. down to less than £1. The variations are due partly to differences in the numbers of out-patients treated by the respective Hospitals annually, partly to differences in the kinds of cases dealt with in the respective out-patient departments, and partly to differences in the extent to which Hospitals have as yet realised the value of the work which District Nursing Associations can do in relief of out-patient departments. Even among the larger general Hospitals with more than 100,000 out-patient attendances the grants range from £250 3s. 11d. to £6 9s. 1d.

7. This first distribution was always regarded as experimental. After conferences with Hospital almoners and with representatives of the Central Council for District Nursing in London, the procedure for future distributions has already been further simplified. As from January 1st, 1936, the records of work done will be based on the numbers of patients and not on the numbers of visits. The records will be limited to patients attended by District Nursing Associations situated within the same radius as the Hospitals receiving grants from the Fund, namely, 11 miles from St. Paul's, whereas for 1935 an area up to 15 miles was included. A simple card system has been adopted for identifying the patients in respect of whom payments will be made and for counting the number referred by each Hospital to each Association.

8. A total distribution of £2,000 is not sufficient to cover more than a small fraction of the cost to the Associations of visiting the out-patients referred to them by Hospitals. If a larger sum could be distributed without reducing the amount available for the ordinary distribution to Hospitals, the District Nursing Associations would be helped more effectively in paying for the work they now do to relieve congestion in out-patient departments, and in providing the additional nurses which would be needed for any considerable increase in that work.

9. The Distribution Committee are greatly obliged to the Hospitals and their almoners, to the Central Council for District Nursing in London, and to the Associations for their assistance with the problems of procedure arising in connection with this new development of the work of the King's Fund.

For the Distribution Committee,

E. C. PERRY,

Chairman.

May 19, 1936.

REVENUE COMMITTEE.

REPORT OF THE COMMITTEE FOR 1936.

1. The total income of the King's Fund for 1936 was £310,763, including several legacies amounting to £43,907. A decrease in legacies, which it is hoped will be only temporary, has been more than offset by a temporary increase in income from investments, so that total income in 1936 exceeds the 1935 figure by £4,500. It has, however, again been necessary to draw upon general reserve in order to maintain the ordinary distribution at £300,000 and also provide for the first District Nursing Distribution of £2,000.

2. A preliminary estimate of the finance of the London Hospitals in 1936 has been made. This gives the approximate income as £4,196,000, and expenditure as £4,260,000. Thus, for the first time since 1926, there is a net aggregate deficit, estimated at £64,000.

3. This deficit may be ascribed to the Teaching Hospitals, which show a net aggregate deficit of £88,000, due to a fall in legacies of £126,000 as compared with the 1935 figures. In their Report last year the Revenue Committee pointed out that the legacies received during 1935 reached the highest total recorded since they were separately tabulated in 1921, but that the figures necessarily fluctuate from year to year.

4. The number of Hospitals with deficits shows a reduction, the figures being :—

		1935.		1936 (approx.).
Hospitals with surpluses	82	86
„ „ deficits	63	59

5. The ordinary income of the Hospitals shows an increase of about £152,000, but this did not keep pace with the rise in expenditure, estimated at £184,000. The main financial problem seems now to be the increasing costs of maintenance, due largely to the present rise in prices, to better conditions for nurses, including shorter hours, and to the cost of new scientific treatments.

6. The Revenue Committee made a careful study of the figures of Hospital incomes in 1935, prepared by the Hospital Economy Committee of the Fund and published in the Statistical Summary of the work and finance of the London Voluntary Hospitals. In accordance with their usual practice they devoted special attention to the position of those

Hospitals whose ordinary income (*i.e.*, excluding legacies) had amounted in the year to less than 80 per cent. of their total general fund expenditure, and in some cases recommended to the Distribution Committee private remarks on revenue points to accompany the Fund's grants.

7. The Committee noted that since 1931 there had been an increase of £266,000 in ordinary income. The receipts from voluntary gifts and from invested funds had fluctuated within a narrow range. But the receipts from services had risen during the five years by £269,000. The Hospital Saving Association had been an important factor in this increase. "Receipts from services" in 1935 included the sum of £427,000 from this Association. It should be realised that, while the Association makes its distribution on the basis of services rendered to contributors and their families, the money is derived from voluntary contributions collected by voluntary workers.

8. In 1935 the total Hospital Receipts were :—

					£
Total Maintenance Income	4,190,000
Capital Receipts for Endowment	148,000
Capital Receipts for Building and Equipment	762,000
					<hr/>
					£5,100,000
					<hr/>

an increase of £204,000 on the comparative figures for 1934. This total includes £2,746,000 from voluntary sources, not including receipts from Contributory Schemes.

9. Figures like these can only be maintained with the wide-spread support of the whole community. It is the object of the Propaganda Committee to keep before the public the work and the needs of the Voluntary Hospitals of London, and the part which the King's Fund plays in helping them. The Revenue Committee have much pleasure in submitting the following report of their activities during 1936.

WORK OF THE PROPAGANDA COMMITTEE IN 1936

10. The Propaganda Committee have continued their activities throughout the year, endeavouring by various methods to make the name of the King's Fund and its services to the Voluntary Hospitals more widely known and appreciated. It is satisfactory to report that, while the principal object of our activities has been to secure more permanent support, several of our undertakings have also shown a substantial net profit.

11. The Committee again secured free space at the Daily Mail Ideal Home Exhibition, where modern hospital equipment was displayed, and electro-therapy, artificial sunlight, and other up-to-date methods of treatment were demonstrated, the attention of visitors being directed to the heavy expenditure these entailed. The Hospital Saving Association co-operated by providing the services of a full-time assistant. Information was given and literature distributed. As a result many people expressed their intention of becoming contributors.

12. The Miniature Hospital has been permanently on view at British Industries House during the year, and is specially mentioned in the "Survey of Museums and Art Galleries in London," published by the London County Council. For this we have to thank Dr. Malcolm, who is now organiser of Museum activities to the Council. The Model was loaned for the Hospitals, Nursing, Midwifery and Public Health Exhibition at the Imperial Institute in April; and for the Portsmouth Health Week Exhibition in September, held under the auspices of the Central Council for Health Education, where a charge was made for admission to the Model, and the receipts, amounting to more than £40, were handed over to the local hospital after deducting the cost of transport, etc. At both of these exhibitions copies of the descriptive brochure, published by the King's Fund, were on sale, and full acknowledgment was made by the organisers of their indebtedness to the Fund.

13. Drawing-Room Meetings were held at 29 Portman Square, on January 29, March 5, and May 20, when Lord Howard of Penrith, Mr. Wickham Steed, and Sir Chartres Biron gave reminiscent talks. On each occasion there was a large attendance, and opportunity was taken to say a few words about the work of the King's Fund. Visitors were invited to give a small contribution to the Fund before leaving, and the collections totalled about £70.

14. Conducted tours were organised during the summer to places of historical or other special interest. Visits were made to Windsor Castle, Hampton Court, the Houses of Parliament, the Air Port of London, Westminster Abbey, the Foreign Office, Admiralty, India Office, Royal Mint, London and St. Katherine's Docks, and the Zoological Gardens, where, after an introductory talk by Professor Julian Huxley, the party was taken "behind the scenes." Our thanks are due to those who by their expert guidance helped to make each visit of more than ordinary interest. The takings amounted to £267.

15. The Educational Sub-Committee arranged 50 lectures to schools, training colleges, and various other audiences during the year, some of the lectures being followed by a visit

to a hospital. That such visits are appreciated is clear from the following extract from a letter we received from a Head Master :—

“ I am sure the boys who went will never forget that afternoon, and will be stimulated to admire and help on the great work which the hospitals are doing.”

This letter also shows the value to the hospitals themselves of this method of making their work known to the younger generation.

16. A revised edition of the Calendar, issued to solicitors, and mentioned in our last report, was circulated to 6,000 London solicitors as well as those members of the profession with whom the Fund has been at some time associated. Several members of the Council also forwarded copies, with a covering note, to their legal advisers. A number of sympathetic replies were received, one solicitor sending a cheque for 200 guineas, received by him from a charitable trust, while another sent a contribution to the Fund, “ in goodwill of future interests which the Calendar will help me to give.”

17. The British Broadcasting Corporation, who for some years have been distributing gramophone records to hospitals in the King's Fund area, under a scheme arranged with the Fund in 1933, intimated that the transport of these was becoming too great a burden, and asked if the Fund would be willing in future to receive them “ en masse.” On the circumstances being brought to their notice, the Gramophone Company, Limited, undertook to distribute the records, and the Committee are indebted to the Company for thus generously coming to their assistance.

18. The Committee have to report with great regret the resignation of Mr. C. M. Power, due to increasing pressure of work in connexion with the rebuilding of Westminster Hospital. Mr. Power served on the Film, Miniature Hospital, and Publicity Sub-Committees, and for eleven years his help has been of the greatest value to the Committee. Major Beith also found it necessary to resign, as his many engagements prevented him from attending. As a member, and for one year chairman, of the Debates and Mock Trials Sub-Committee, he had rendered notable service in helping to organise these programmes, in more than one of which he himself took part. We were very glad to welcome as a new member Lady Hume, who had already shown a helpful interest in our work.

19. It was decided that the Debates and Mock Trials, which had been held at the London School of Economics without a break for the last twelve years through the generosity of the Governing Body, should, at least for the time being, be discontinued. The organising Committee felt that no more could be asked of those who had already given up so much of their valuable time to take part in successive programmes. The appointment of Sir William Beveridge as Master of University College, Oxford, has also deprived the Committee of their

most enthusiastic supporter. It would be difficult to exaggerate the debt we owe him for his unfailing interest and help. Further, the deaths of G. K. Chesterton and John Drinkwater have left gaps in the ranks of our fellow-workers, which it will be very difficult to fill ; and in recording our deep regret we should like to take this opportunity of paying a tribute to their memory.

20. Applications continue to be received for the film "A Century of Hospital Progress." Bookings through the Empire Film Library during the year amounted to 100, and the film has also been borrowed from the Fund on several occasions for showing to Hospital Saving Association and other audiences. While the Committee are pleased to report that the old film is still being shown, they have, nevertheless, felt for some time the need for a more up-to-date film, illustrating in greater detail the latest developments in hospital work. We are accordingly producing a new film which will be specially suited to school audiences, having been encouraged to do so by the interest taken in the lectures and hospital visits arranged by the Educational Sub-Committee, and by the steadily increasing facilities for showing films in school-halls. Hospital authorities and others are actively co-operating in the scheme, and it is hoped that the film, when complete, may also have sufficient entertainment value to attract the cinema-going public. We are deeply indebted to Lord Wakefield for his generous gift of £1,000 which has made it possible to undertake this new project.

21. In conclusion, we are happy to record the generous response we have continued to receive from the various influential persons and associations, whose co-operation we have sought from time to time, as well as the assistance given us by the Press, which has contributed greatly to the success of our undertakings.

For the Revenue Committee,

LUKE,

Chairman.

June 8, 1937.

ACCOUNTS
AND
BALANCE SHEET

LISTS OF CONTRIBUTORS
ETC.

Dr.

GENERAL INCOME AND EXPENDITURE ACCOUNT

1935

£

£

s. d.

£

s. d.

To Expenses and Distribution :—

Expenses :—

12,786

Salaries, Pensions and Rent, etc.

13,502 13 5

3,150

Advertising, Law Costs, Stationery, Printing and Sundries

2,903 5 11

15,936

16,405 19 4

Distribution Account :—

Ordinary Distribution, December, 1936 :—

£

s. d.

Hospitals and Branches—Grants per Report,

297,000

page 41

297,000 0 0

Convalescent Homes not attached to Hospitals—

3,000

Grants per Report, page 45

3,000 0 0

300,000 0 0

District Nursing Distribution—

5,000 (g)

120,000 (h)

440,936

Grants to Hospitals in respect of out-patients referred to
District Nursing Associations in relief of out-patient
departments... ..

2,000 0 0

302,000 0 0

Total Expenses and Distribution

318,405 19 4

„ Amounts transferred to :—

General Funds (available for General Purposes) :—

Estate of the late Mr. Samuel Lewis

1,048 11 7

440,936

£319,454 10 11

NOTES ON 1935 ITEMS.

- (a) *The British Charities Association.*
 (b) *Sale of Jubilee Seats allocated to Ordinary distribution.*
 (c) *Appropriation from Special Reserve for Grants to Hospitals towards expenditure of Pension Scheme.*
 (d) *Appropriation from General Funds to make up Ordinary distribution and pension grants.*
 (e) *Sale of Jubilee Seats allocated to Silver Jubilee distribution.*
 (f) *Appropriation from General Funds to make up Silver Jubilee distribution.*
 (g) *Pension grants to Hospitals.*
 (h) *Special Silver Jubilee distribution.*

FOR THE YEAR ENDED 31st DECEMBER, 1936.

Cr.

								£	s.	d.	£	s.	d.	1935 £
By General Income :—														
Annual Subscriptions	10,111	19	4				9,591
Subscriptions for a stated number of years	14,000	7	9				13,698
											24,112	7	1	23,289
Donations, Annual and other				20,417	11	5	27,392
Contribution from :—														
The League of Mercy				10,000	0	0	15,000
														1,500 (a)
Income from Investments, etc.				212,326	1	4	179,303
Total General Income without Legacies											266,855	19	10	246,484
Legacies :—														
General				43,906	11	9	59,741
											310,762	11	7	306,225
Estate of the late Mr. Samuel Lewis, further on Account				1,048	11	7	—
														3,283 (b)
Total General Income for the Year											311,811	3	2	309,508
														4,500 (c)
„ Appropriation from General Funds to make up Ordinary distribution				7,643	7	9	6,928 (d)
														320,936
														11,000 (e)
														109,000 (f)
														—
											£319,454	10	11	£440,936

In some cases legacies are subject to indemnities, given to refund the sum, if any, required to meet the liabilities of Executors.

BALANCE SHEET

Sundry Creditors	£	s.	d.
										1,626	16	4
Amounts retained by the Fund :												
Grants made to Hospitals, &c., retained by the Fund until payable, viz. :										£	s.	d.
Ordinary distribution										28,525	0	0
Thank-offering Fund for the Recovery of King George V, 1929 ...										1,100	0	0
Wells Legacies distribution										500	0	0
Silver Jubilee distribution										54,000	0	0
										84,125	0	0
Total Liabilities										85,751	16	4
Amounts received in Advance										393	14	11
Suspense Account :												
Donation for a special purpose										1,000	0	0
Funds Account :												
Funds to be retained as Capital :												
As at 31st December, 1935										1,769,334	16	9
Add : Receipts during 1936 :										£	s.	d.
Gift of His late Majesty King George V										20,000	0	0
Other receipts										4,415	0	0
										24,415	0	0
										1,793,749	16	9
General Fund (available for General Purposes) :												
As at 31st December, 1935										2,141,193	16	5
Add : Receipts during 1936										1,048	11	7
Conditional Grants now lapsed										700	0	0
										2,142,942	8	0
Less : Transferred to Income and Expenditure Account, 1936, for distribution										7,643	7	9
										2,135,299	0	3
Special Accounts, per Schedule on page 58										3,929,048	17	0
										57,420	15	8
										£4,073,615	3	11

31st DECEMBER, 1936.

	£	s.	d.	£	s.	d.
Securities and Investments :						
General Account	3,952,676	14	3			
Gift of His late Majesty King George V, to be retained as capital	20,000	0	0			
Special Accounts, per Schedule on page 59	56,623	16	2			
				4,029,300	10	5
Assets received or acquired before 21st July, 1908, are taken at or under values adjusted as at that date, in accordance with the terms of King Edward's Hospital Fund for London Act, 1907. Assets received or acquired since that date are included at or under the market value at the date of gift or purchase. The market value at 31st December, 1936, was £5,037,913.						
Freehold Property , valued at date of gift				18,000	0	0
Cash at Banks on Current and Deposit Accounts and in hand :						
General Account	4,781	5	6			
Special Accounts, per Schedule on page 59	715	5	0			
				5,496	10	6
Inland Revenue : Amount (subject to adjustment) recoverable from Inland Revenue in respect of Income Tax deducted from Income from Investments, &c. :—						
General Account	3,476	2	5			
Special Accounts, per Schedule on page 59	81	14	6			
				3,557	16	11
Reversionary Interests , taken for book-keeping purposes at the nominal value of				29	0	0
Sundry Outstandings :						
General Account				17,231	6	1

NOTES.—(a) The King's Fund also owns (i) a stock of Radium which is lent by the Fund to certain Hospitals in London; (ii) a furnished freehold house and grounds for use as a convalescent home.

(b) There are included in Sundry Outstandings (i) in respect of the estate of the late Mr. H. St. John Munro, estate duty and interest thereon paid pending realisation of assets therefrom (less profit on sale of an investment) £5,905 7s. 8d.; (ii) in respect of the estate of the late Mrs. J. C. Gulland, payment to Miss Jessie Addis as compensation for assignment of life interest to the Fund £477 6s. 6d.

(c) There is a liability in respect of Legacy Duties on certain assets transferred to the Fund, the amount of which is not yet ascertained.

E. R. PEACOCK,
Treasurer.

£4,073,615 3 11

We have examined the above Balance Sheet dated 31st December, 1936, with the Books of the Fund and have confirmed the Securities and Investments, and the title deeds of the Freehold Properties by certificates from Banks or other Depositories, Banks of inscription or by inspection, and the Cash at Banks by certificates from Bankers. We have obtained all the information and explanations we have required and report that in our opinion such Balance Sheet is properly drawn up so as to exhibit a true and correct view of the state of the Fund's affairs according to the best of our information and the explanations given to us and as shown by the books of the Fund.

5 LONDON WALL BUILDINGS,
LONDON, E.C.2.

17th June, 1937.

DELOITTE, PLENDER, GRIFFITHS & Co.,
Chartered Accountants, Auditors.

SCHEDULE TO SPECIAL ACCOUNTS

	£	s.	d.	£	s.	d.
SPECIAL TRUST GIFT (1930):						
Interest received during the year
	939	18	2			
Less: Interest applied to the reduction of Capital Charges on the Miller General Hospital
	939	18	2			
RADIUM FUND:						
Balance as at 31st December, 1935
	10,737	2	10			
Add: Contribution received during the year
	10,000	0	0			
Interest received during the year
	200	17	1			
	10,200	17	1			
	20,937	19	11			
Less: Expenditure during the year
	423	14	10			
	20,514	5	1			
SIR JOHN YOUNG TRUST (1933):						
Balance as at 31st December, 1935
	151	19	2			
Add: Interest received during the year
	890	11	9			
	1,042	10	11			
Less: Paid to the Central London Throat, Nose and Ear Hospital towards the maintenance of the Dame Gertrude Young Memorial Convalescent Home
	847	8	0			
	195	2	11			
SPECIAL TRUST (J. R. Catlin, deceased):						
Amount received during the year
	758	2	9			
Add: Interest received during the year
	10	5	5			
	768	8	2			
Less: Expenditure (law charges)
	146	2	9			
	622	5	5			
BANK OF ENGLAND:						
Balance as at 31st December, 1935
	89	10	0			
Subscription under Deed of Covenant
	2,500	0	0			
	2,589	10	0			
Less: Annual Subscription to King Edward's Hospital Fund	250	0	0			
Contributions to Hospitals (per Report, page 30)
	2,310	10	0			
	2,560	10	0			
	29	0	0			
FUNDS TO BE RETAINED AS CAPITAL:						
SPECIAL TRUST GIFT (1930)
	20,000	0	0			
SIR JOHN YOUNG TRUST (1933)
	16,060	2	3			
	36,060	2	3			
Per Balance Sheet, page 56
	£57,420	15	8			

BALANCE SHEET.

31st DECEMBER, 1936.

SECURITIES AND INVESTMENTS:

	£	s.	d.	£	s.	d.
Special Trust Gift (1930)	20,000	0	0			
Radium Fund	19,941	8	6			
Sir John Young Trust (1933)	16,060	2	3			
Special Trust (J. R. Catlin, deceased)	622	5	5			

Per Balance Sheet, page 57 ... 56,623 16 2

CASH AT BANKS ON CURRENT AND DEPOSIT ACCOUNTS:

Radium Fund	572	16	7
Sir John Young Trust (1933)	113	8	5
Bank of England subscription (balance)	29	0	0

Per Balance Sheet, page 57 ... 715 5 0

INLAND REVENUE: Amount recoverable from Inland Revenue in respect of

Income Tax deducted from Income from Investments:—

Sir John Young Trust (1933). Per Balance Sheet, page 57 ... 81 14 6

£57,420 15 8

King Edward's Hospital Fund for London.

SUBSCRIBERS AND DONORS

1936.

I.

										Annual Subscription		
										£	s.	d.
His Majesty King George V	1,000	0	0
Her Majesty Queen Mary	105	0	0
H.R.H. The Prince of Wales	200	0	0
H.R.H. The Duke of York	25	0	0
H.R.H. The Duke of Gloucester	25	0	0
H.R.H. The Duke of Kent	25	0	0
H.R.H. The Princess Royal	25	0	0
H.R.H. The Duchess of York	25	0	0
H.R.H. The Duke of Connaught	50	0	0
Princess Victoria, Marchioness of Milford Haven	1	1	0
										£1,481	1	0

Thou-
sands
of £'s

DOON

Thou-
sands
of £'s

300
275
250
225
200
175
150
125
100
75
50
25
0

300
275
250
225
200
175
150
125
100
75
50
25
0

1892 1926 1927 1928 1929 1930 1931 1932 1933 1934 1935 1936

DUKE OF YORK and President of the Fund. June 26th, 1936.

Anonymous .. —

0 10 6

Gretton, Ltd. ... 105 0 0

—

Bradford, Henry ... 0 10 0

—

* Of which £4,415 to Capital.
† See also page 10.

PROGRESS OF KING EDWARD'S HOSPITAL FUND FOR LONDON

TOTAL ANNUAL GRANTS

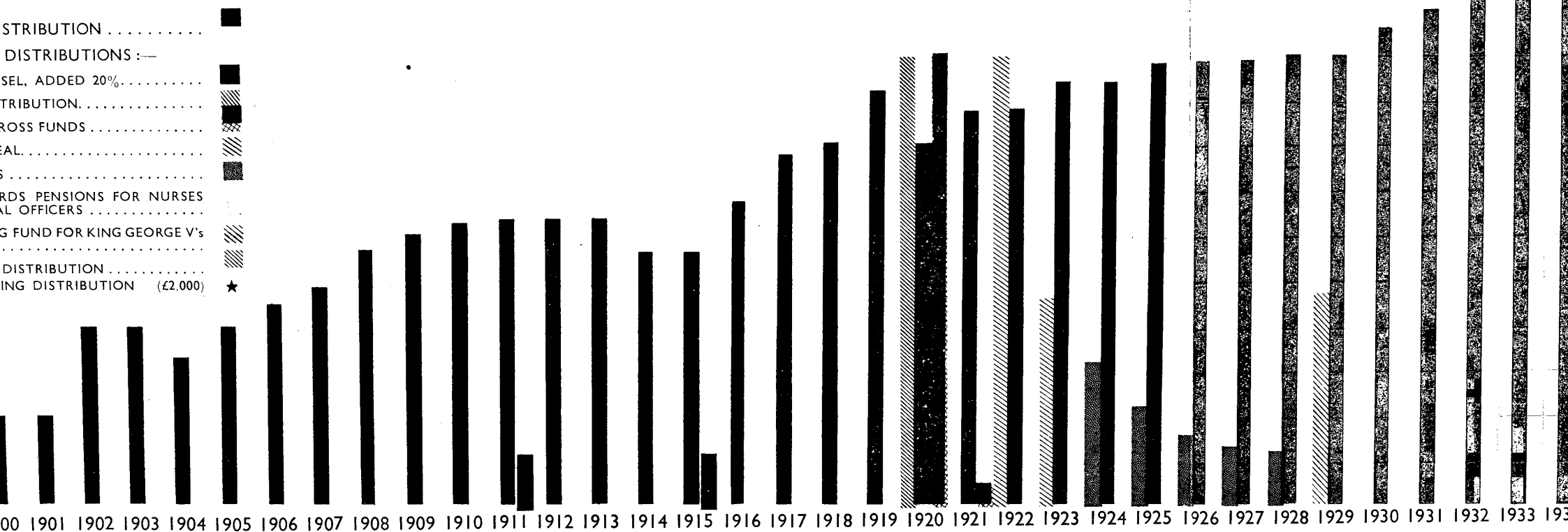

and again the Hospitals have needed just the kinds of help, financial and administrative, which a central body like the King's Fund is able to give.' H.M. THE KING, then DUKE OF YORK and President of the Fund. June 26th,

PROGRESS OF KING EDWARD'S HOSPITAL FUND FOR LONDON

TOTAL ANNUAL GRANTS

CONTRIBUTION

DISTRIBUTIONS:—

... L, ADDED 20%

... CONTRIBUTION

... SS FUNDS

... S PENSIONS FOR NURSES
OFFICERS

... FUND FOR KING GEORGE V's
CONTRIBUTION

... G DISTRIBUTION (£2,000) ★

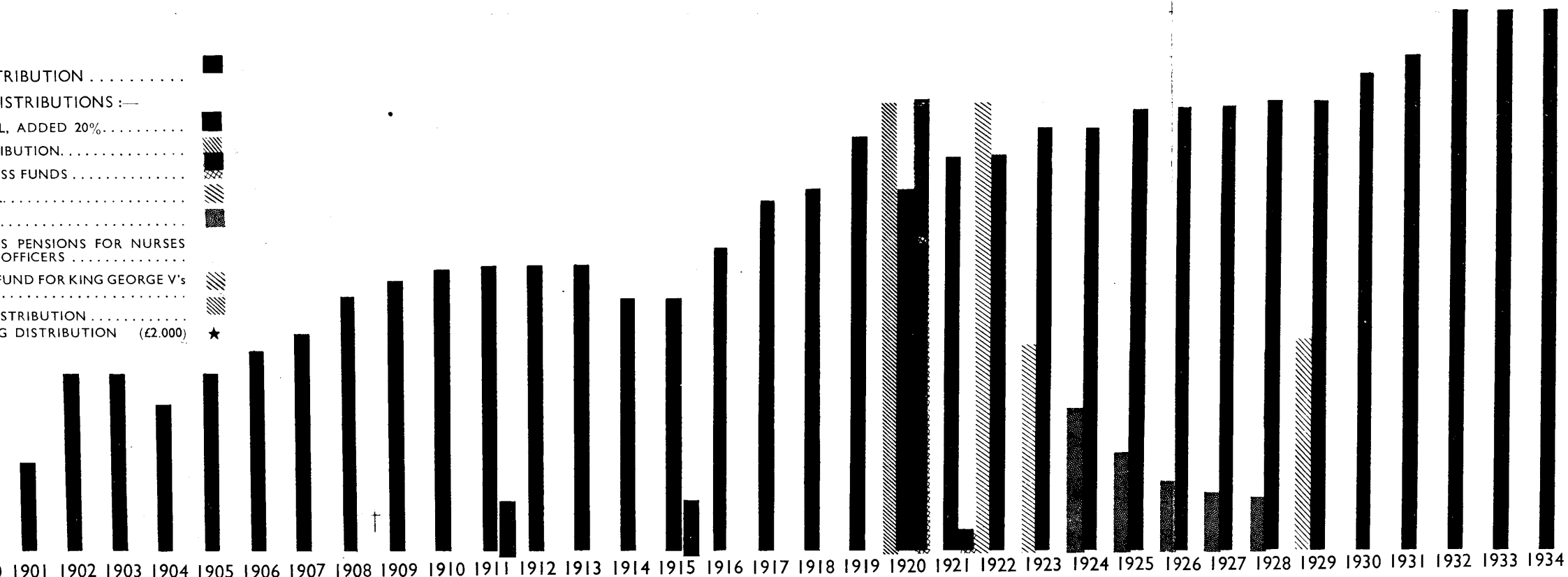

again the Hospitals have needed just the kinds of help, financial and administrative, which a central body like the King's Fund is able to give.' H.M. THE KING, then DUKE OF YORK and President of the Fund. June 26th, 1934

II.

Annual Subscription £ s. d.			Donation or other Contribution £ s. d.			Annual Subscription £ s. d.			Donation or other Contribution £ s. d.			Annual Subscription £ s. d.			Donation or other Contribution £ s. d.			
A.						B.												
A. G. ...	1	1	0	—	—	Anonymous ...	—	0	5	0	—	Bathurst, Earl, C.M.G.	6	0	0	—	—	
A. H. ...	1	1	0	—	—	Anonymous ...	—	0	5	0	—	Batten, George	—	—	—	—	—	
A. L. C. & G. R. ...	0	4	0	—	—	Archbishop Tenison's Grammar School...	—	3	3	0	—	Beckett, M.D. ...	0	5	0	—	—	
A. M. ...	2	2	0	—	—	Army and Navy Stores, Ltd. ...	26	5	0	—	Bawden Fund, The	—	—	—	200	0	0	
A. M. D. P. ...	1	1	0	—	—	Arnold, Dr. A. ...	3	0	0	—	Beardshaw, Wilfred	1	1	0	—	—	—	
A. S. H. ...	—	—	—	10	0	0	Ash, Arthur E. ...	10	10	0	—	Beardsted, Viscount...	—	—	—	50	0	0
Abbey Lodge (Westminster) of Freemasons, No. 2030	2	2	0	—	—	Ashhurst, Francis Henry ...	2	2	0	—	Pecker, Mrs. C. ...	1	1	0	—	—	—	
Abbott, Miss A. M. ...	0	5	0	—	—	Asprey & Co., Ltd. ...	5	5	0	—	Beddington, Lt.-Col. Claude ...	10	10	0	—	—	—	
Adkin, F. N. ...	2	2	0	—	—	Astley, Capt. Philip R. ...	100	0	0	—	Beever, Major H. H.	—	—	—	2	2	0	
Aerated Bread Co., Ltd. ...	10	10	0	—	—	Aston, Chas. W. ...	1	1	0	—	Begg, Comdr. J. M., R.N. ...	0	10	0	—	—	—	
Agnew, A. le Page...	—	—	—	1	1	0	Astor Charitable Fund ...	10	0	0	—	Belfield, Frederick...	—	—	—	50	0	0
Agnew, Philip Leslie	10	10	0	—	—	Atkinson, Maj. T. H. H. ...	5	0	0	—	Bellamy, Miss Louise	0	2	6	—	—	—	
Aird, Miss Gertrude	1	1	0	—	—	Austin Motor Co. Ltd.	—	—	100	0	0	Benjamin, Mrs. Frank D. ...	1	1	0	—	—	
Alexanders Discount Co., Ltd. ...	—	—	—	52	10	0	Austral Development Limited ...	—	—	1	1	0	Benn, Mrs. E. M. ...	2	0	0	—	—
Allard, W. ...	2	2	0	—	—	Ayres, Charles James	1	1	0	—	Bennett, Richard A.	2	0	0	—	—	—	
Allen, Bernard M. ...	1	1	0	—	—	£2,029 4 8 16,196 5 6						Benskin, Mrs. ...	10	0	0	—	—	
Allen, Solly & Co., Ltd. ...	10	10	0	—	—							Bethune, Comdr. H. L., R.N., and Mrs. ...	1	1	0	—	—	
"Allenswood" ...	3	0	0	—	—							Bevan, Hon. Mrs. R. Yorke ...	1	1	0	—	—	
Allfrey, Lt.-Col. Moubay	1	1	0	—	—							Bevan, L. E. D. ...	5	0	0	—	—	
Alston, Miss C. M. ...	0	10	0	—	—							Bewley, Miss ...	2	2	0	—	—	
Amphill, The Dowager Lady, C.I., G.B.E. ...	5	0	0	—	—							Bicker-Caarten, Mrs. M.A. (1937, £3) ...	—	—	—	—	—	
"An Anonymous Donor" ...	—	—	—	1,000	0	0							Bickersteth, Miss M. L. ...	25	0	0	—	—
Ancaster, Earl of ...	10	0	0	—	—	Bacon, Richard C. ...	10	0	0	—	Birch, Wm. Samuel	1	1	0	—	—	—	
Anderson, James ...	1	1	0	—	—	Baden-Powell, Lt.-Gen. Lord, G.C.M.G., G.C.V.O., K.C.B.	2	2	0	—	Blaikie, Adrian ...	1	1	0	—	—	—	
Anderson, Sir Alan G., G.B.E., M.P. ...	125	0	0	—	—	Bain, John (1937, £10 10s.) ...	—	—	—	—	Blaikie, Miss Anne G.	0	10	6	—	—	—	
Angus, Capt. Thos. S.	—	—	—	4	4	0	Baines, Mrs. C. ...	1	1	0	—	Blaine, Miss Grace...	—	—	—	5	0	0
Anon. ...	1	1	0	—	—	Baird & Tatlock (London), Ltd. ...	10	10	0	—	Blaine, Miss H. Vera	—	—	—	5	0	0	
Anonymous ...	—	—	—	10,000	0	0	Baker, Chas. J. ...	1	0	0	—	Blaine, Miss Ida M. ...	—	—	—	5	0	0
Anonymous ...	—	—	—	*4,418	3	0	Baker Perkins Ltd. ...	34	8	6	—	Blewitt, Maj.-Gen. W. E., C.B., C.M.G., C.B.E. ...	10	0	0	—	—	
Anonymous ...	1,548	7	8	—	—	Baker, Sir Herbert, K.C.I.E., R.A. ...	10	10	0	—	Blott, Mrs. A. A. ...	—	—	—	10	10	0	
Anonymous (Temple)	—	—	—	500	0	0	Baker, W. ...	5	0	0	—	Bolton, Lewis G. ...	1	1	0	—	—	
Anonymous ...	50	0	0	—	—	Balfour, Williamson & Co., Ltd. ...	—	—	50	0	0	Bolton, Miss C. K. ...	1	1	0	—	—	
Anonymous ...	—	—	—	50	0	0	Balleine, Francis Ernest ...	—	—	10	0	0	Bond, H. Pomeroy ...	3	0	0	—	—
Anonymous ...	25	0	0	—	—	Balthazar, Miss ...	0	10	0	—	Bond, Miss M. ...	1	0	0	—	—	—	
Anonymous ...	—	—	—	24	0	0	Bank of England ...	250	0	0†	—	Booth's Distilleries Ltd. ...	52	10	0	—	—	
Anonymous ...	20	0	0	—	—	Barchard, Mrs. C. ...	2	2	0	—	Bosanquet, Richd. A.	1	1	0	—	—	—	
Anonymous ...	10	0	0	—	—	Barclays Bank Ltd. ...	250	0	0	—	Boston, G. A. ...	1	1	0	—	—	—	
Anonymous ...	10	0	0	—	—	Baring Brothers & Co., Ltd. ...	1,000	0	0	196	15	8	Boston, Lord ...	2	15	1	—	—
Anonymous ...	—	—	—	10	0	0	Barnard, Mrs. T. H. ...	1	0	0	—	Boughey, Lady ...	10	10	0	—	—	
Anonymous ...	—	—	—	10	0	0	Barnes, Maj. E., I.S.C. ...	0	10	0	—	Boulton, Miss Gertrude ...	0	10	0	—	—	
Anonymous ...	5	5	0	—	—	Barnett, Mrs. S. L. ...	—	—	10	0	0	Bovill, Walter Denman ...	3	0	0	—	—	
Anonymous ...	—	—	—	5	0	0	Barrow, Ernest R. ...	1	1	0	—	Bower, Bartlett St. G. ...	1	1	0	—	—	
Anonymous ...	—	—	—	5	0	0	Basden, E. D. ...	100	0	0	—	Bowes Lyon, Miss M.	—	—	—	1	0	0
Anonymous ...	3	3	0	—	—	Bass, Ratcliff & Gretton, Ltd. ...	105	0	0	—	Bowring, Mrs. G. E.	1	0	0	—	—	—	
Anonymous ...	—	—	—	2	2	0							Bowyers, The Worshipful Company of	20	0	0	—	—
Anonymous ...	—	—	—	2	0	0							Braby, Cyrus ...	1	1	0	—	—
Anonymous ...	—	—	—	1	1	0							Bradford, Henry ...	0	10	0	—	—
Anonymous ...	1	0	0	—	—	—												
Anonymous ...	—	—	—	1	0	0												
Anonymous ...	—	—	—	0	10	6												

* Of which £4,415 to Capital.
† See also page 10.

Annual Subscription £ s. d.				Donation or other Contribution £ s. d.				Annual Subscription £ s. d.				Donation or other Contribution £ s. d.				Annual Subscription £ s. d.				Donation or other Contribution £ s. d.			
Bradford, Ida, Countess of ...	1	1	0	—	—	—	—	C. W. B., "In Memoriam, July 26, 1890" ...	1	0	0	—	—	—	—	Cohen, Sir Herbert B., Bt. ...	5	5	0	—	—	—	—
Brand, Fred. J. ...	0	5	0	—	—	—	—	C. X. R. ...	10	0	0	—	—	—	—	Cohen, Sir Leonard, K.C.V.O. ...	26	5	0	—	—	—	—
Brand, Hon. Robert H., C.M.G. ...	—	—	—	5	0	0	—	Caffyn, F. Percy ...	1	1	0	—	—	—	—	Collier, Hon. Mrs. John ...	3	0	0	—	—	—	—
Breed, Miss H. ...	0	5	0	—	—	—	—	Caird & Rayner, Ltd. ...	5	0	0	—	—	—	—	Colville, Admiral Hon. Sir Stanley, G.C.B., G.C.M.G., G.C.V.O., and Lady Adelaide ...	2	2	0	—	—	—	—
Bridgeman, Mrs. Charles ...	5	0	0	—	—	—	—	Cairns, Lady Constance ...	1	0	0	—	—	—	—	Colville, Hon. George ...	5	0	0	—	—	—	—
Bridges, Wilson de R. ...	1	6	0	—	—	—	—	Callingham, C. S. ...	—	—	—	50	0	0	—	Colvin, Col. C. H., C.B., D.S.O. ...	1	0	0	—	—	—	—
Brittains Limited ...	—	—	—	5	0	0	—	Campbell, Miss F. M. ...	—	—	—	1	0	0	—	Colvin, Miss Beatrice M. ...	1	1	0	—	—	—	—
Brockley Central School ...	—	—	—	1	1	0	—	Campbell, Miss Helen K. ...	1	2	6	—	—	—	—	Combe, Capt. Christian ...	2	2	0	—	—	—	—
Brooks, Hon. Herbert W. ...	20	0	0	—	—	—	—	Carlyle School, Staff and Girls of ...	—	—	—	5	0	0	—	Commercial School for Girls ...	—	—	6	0	0	—	—
Brooks, Mrs. ...	1	1	0	—	—	—	—	Carreras Ltd. ...	131	2	11	—	—	—	—	Commissionaires, The Corps of ...	5	5	0	—	—	—	—
Brown, Brig.-Gen. H. Clifton ...	5	0	0	—	—	—	—	Carter, Miss B. A. ...	2	2	0	—	—	—	—	Congleton, The Lady ...	100	0	0	—	—	—	—
Brown, H. A. ...	65	11	5	—	—	—	—	Castle Lodge of Freemasons, No. 1621 ...	1	1	0	—	—	—	—	Conway, Miss ...	1	1	0	—	—	—	—
Brown, Mrs. A. Mortimer ...	1	1	0	—	—	—	—	Cavan, Field-Marshal Earl of, K.P., etc. ...	5	0	0	—	—	—	—	Cooke, Mrs. G. J. ...	1	1	0	—	—	—	—
Brown, Shipley & Co. ...	—	—	—	26	5	0	—	Cayzer, S. A. ...	—	—	—	2	2	0	—	Cookes, Miss ...	—	—	5	0	0	—	—
Brown, Vice-Adml. F. Clifton, C.B., C.M.G. ...	20	0	0	—	—	—	—	Central Mining & Investment Corporation, Ltd. ...	327	17	4	—	—	—	—	Cooper, Comdr. H. E. Spencer, R.N. ...	0	10	0	—	—	—	—
Browne, Col. Arthur N. E. ...	0	10	0	—	—	—	—	Chadwyck-Healey, O. N. ...	6	11	2	—	—	—	—	Cooper, Harriet Lady ...	4	4	0	—	—	—	—
Browne, Geo. G. ...	10	0	0	—	—	—	—	Champernowne, Mrs. Chance, J. Frederick ...	10	0	0	—	—	—	—	Cooper, Henry Harton ...	1	1	0	—	—	—	—
Browne, Miss Irene M. ...	5	0	0	—	—	—	—	Chater, L. G. ...	1	1	0	—	—	—	—	Cope, Sir Arthur Stockdale, K.C.V.O., R.A. ...	2	0	0	—	—	—	—
Browning, Surg.-Comdr. H. A. ...	3	17	5	1	0	0	—	Chilprufe Manufacturing Co. ...	5	5	0	—	—	—	—	Corry, Robert ...	25	0	0	—	—	—	—
Bruce, Hon. Mrs. J. Bruce, Miss Mabel ...	2	2	0	—	—	—	—	China Navigation Co., Ltd. ...	60	0	0	—	—	—	—	Cory, Wm., & Son, Ltd. ...	135	9	8	—	—	—	—
Bruce, Mrs. ...	1	10	0	—	—	—	—	Chisman, S. J. ...	2	2	0	—	—	—	—	Coryton, Mrs. E. A. ...	1	0	0	—	—	—	—
Bruce, M. R. ...	20	0	0	—	—	—	—	Chiswick Products, Ltd. ...	—	—	—	52	10	0	—	Coulthard, J. R. ...	—	—	4	4	0	—	—
Bruce, R. J. ...	—	—	—	1	0	0	—	Christ Church, Westminster Bridge Rd. ...	—	—	—	1	7	2	—	Courage & Co., Ltd. ...	105	0	0	—	—	—	—
Bryant & May, Ltd. ...	105	0	0	—	—	—	—	Christy & Co., Ltd. ...	15	15	0	—	—	—	—	Courtenay, Miss A. M. ...	0	10	6	—	—	—	—
Buckell, Walter G. ...	1	7	1	—	—	—	—	Christy, Archibald Ernest ...	1	1	0	—	—	—	—	Courtenay, Miss L. ...	0	10	6	—	—	—	—
Budgett, M. H. ...	3	3	0	—	—	—	—	Chubb, Fredk. J. ...	1	11	6	—	—	—	—	Courthope, Robert ...	5	5	0	—	—	—	—
Bull, Miss Leila ...	2	2	0	—	—	—	—	Chute, Rev. J. C. ...	11	0	0	—	—	—	—	Courtney, Henry G. ...	13	2	3	—	—	—	—
Bullock, Miss E. ...	—	—	—	10	0	0	—	City & West End Properties, Ltd. ...	—	—	—	90	0	0	—	Coutts & Co. ...	250	0	0	—	—	—	—
Bullock, Mrs. M. F. ...	1	0	0	—	—	—	—	City of London Club ...	—	—	—	40	0	0	—	Coward, Edward ...	52	9	2	—	—	—	—
Burge, Geo. S. ...	1	1	0	—	—	—	—	Civil Service Motor-ing Association, Ltd. ...	—	—	—	20	0	0	—	Cowie, Miss E. J. H. ...	1	1	0	—	—	—	—
Burrell & Co. Ltd. ...	30	0	0	—	—	—	—	Clapham High School, Pupils of ...	—	—	—	4	0	0	—	Cowley-Brown, F. L. ...	—	—	—	—	—	—	—
Burroughs Wellcome & Co. ...	—	—	—	10	10	0	—	Clapham, Sidney C. ...	1	1	0	—	—	—	—	Coxon, T. R. ...	4	0	0	—	—	—	—
Burrows, Samuel, and Mrs. ...	262	5	11	—	—	—	—	Clark, P. Irwin ...	1	1	0	—	—	—	—	Crampton, Mrs. ...	0	5	0	—	—	—	—
Burt, Albert ...	1	1	0	—	—	—	—	Clarke, Col. Stephenson R., C.B. ...	10	10	0	—	—	—	—	Crappier, Thomas, & Co., Ltd. ...	—	—	3	3	0	—	—
Burton, Son & Sanders, Ltd. ...	—	—	—	100	0	0	—	Clegg, Frederick ...	—	—	—	5	0	0	—	Crawford, Sir Home-wood, C.V.O. ...	5	5	0	—	—	—	—
Busby, Miss A. ...	0	10	6	—	—	—	—	Clements, Albert C. ...	1	1	0	—	—	—	—	Crewe, Marquess of, K.G. ...	—	—	10	10	0	—	—
Buttanshaw, Col. E. T. ...	1	0	0	—	—	—	—	Clothworkers, The Worshipful Com-pany of ...	500	0	0	—	—	—	—	Crichton Bros. ...	1	1	0	—	—	—	—
Buxton, Miss V. E. ...	2	11	7	—	—	—	—	Cluer, Albert Row-land ...	1	1	0	—	—	—	—	Crichton, Mrs. C. N. ...	2	0	0	—	—	—	—
Buxton, Mrs. Gerald ...	6	10	0	—	—	—	—	Coates Bros. & Co., Ltd. ...	5	5	0	—	—	—	—	Crookenden, H. P. L. ...	2	12	5	—	—	—	—
£2,555	4	6	755	3	8	—	—	Cochrane of Cults, Lord ...	2	2	0	—	—	—	—	Crosby, Miss A. D. ...	5	0	0	—	—	—	—
C.								Cohen, B. & D., Ltd. ...	0	10	6	—	—	—	—	Cross, J.C. ...	10	10	0	—	—	—	—
C. A. B. P. ...	7	7	0	—	—	—	—	Cohen, Lionel L., K.C. ...	—	—	—	5	5	0	—	Crosse, T. Warren ...	3	3	0	—	—	—	—
C. E. ...	4	1	3	—	—	—	—	Cohen, Mrs. B. Salaman ...	—	—	—	40	0	0	—	Crosthwaite, Mrs. ...	1	1	0	—	—	—	—
C. H. M. T. ...	1	1	0	—	—	—	—								—	Curwen, Mrs. C. ...	5	5	0	—	—	—	—
C. S. A. ...	52	10	0	—	—	—	—								—	"Cypher" ...	—	—	15	15	0	—	—
C. S. G. C. ...	3	3	0	—	—	—	—								—	Czarnikow, C., Ltd. ...	10	0	0	—	—	—	—
																£1,993 16 8 360 16 2							

	Annual Subscription £ s. d.	Donation or other Contribution £ s. d.
D.		
D. V. ...	5 0 0	—
Dann, Miss A. E. ...	1 1 0	—
Dartmouth, Earl of, K.C.B. ...	20 0 0	—
Dauntsey, Mrs. ...	2 2 0	—
Davey, A. C. ...	1 7 6	—
Davidson, Col. F. M. ...	0 10 0	—
Davies, Ben. ...	5 0 0	—
Davies, Very Rev. Arthur ...	100 0 0	—
Davis, Alexander ...	1 1 0	—
Davis, A. R. ...	1 1 0	—
de La Chere, Miss ...	2 0 0	—
Deloitte, Plender, Griffiths & Co. ...	—	52 10 0
de Pass, Charles ...	15 0 0	—
de Pass, Miss Esmé ...	—	10 0 0
de Rougemont, Arthur Francis ...	1 1 0	—
de Rougemont, Brig.-Gen. C. H., C.B., C.M.G., D.S.O. ...	—	5 5 0
de Rougemont, E. F. ...	1 1 0	—
de Vitre, Miss ...	1 0 0	—
Devitt, Sir Philip, Bt. ...	2 2 0	—
Devonshire, Duke of, K.G. ...	5 0 0	—
Dewar, John, & Sons Ltd. ...	10 10 0	—
Deyong, Messrs. S. ...	—	1 1 0
Dickins, Herbert Arthur ...	1 1 0	—
Dickson, Mrs. ...	1 0 0	—
Dingwall, Rev. Walter M. ...	—	1 1 0
Dodgson, Campbell, C.B.E. ...	5 5 0	—
Donoughmore, Earl of, K.P. ...	12 18 0	—
Douglas-Pennant, Hon. Gertrude A. E. ...	2 0 0	—
Drapers, The Wor- shipful Company of ...	4,000 0 0	—
Druce, K. P. ...	—	2 2 0
Druce, Maj. C. ...	—	2 2 0
Drummond, Hon. Frances Mary ...	1 0 0	—
Duff, D., and Mrs. ...	—	10 0 0
Dunne, Maj. F. T.V. ...	3 3 0	—
Duprey, Mrs. F. ...	5 5 0	—
Durlacher Bros. ...	5 5 0	—
Dynevor, Lord ...	5 5 0	—
£4,216 18 6	84 1 0	

E.

E. ...	—	10 10 0
E. A. O. ...	2 12 5	—
E. H. ...	5 5 0	—
E. H. & A. B. ...	25 0 0	—

	Annual Subscription £ s. d.	Donation or other Contribution £ s. d.
E. M. E. ...	5 0 0	—
E. M. F. ...	—	20 0 0
East Ham, County Borough of ...	—	100 0 0
Ebbisham, Lord and Lady ...	5 5 0	—
Ebury Lodge of Free- masons, No. 1,348 ...	—	4 4 0
Eccles, David ...	—	101 0 0
Eccles, Miss ...	0 10 6	—
Eckstein, Sir Bernard, Bt. ...	15 15 0	—
Edmonds, Orr & Co., Ltd. (1937, £55s.) ...	—	—
Edwards, Miss Wini- fred ...	—	5 0 0
Eggers, Albrecht ...	1 1 0	—
Elgood, Frank M., C.B.E. ...	2 0 0	—
Elliott-Lockhart, Mrs. P. C. ...	5 0 0	—
Ellerton, H. B. ...	—	5 0 0
Ellice, Miss ...	0 5 0	—
Elliott, Mrs. H. M. ...	2 0 0	—
Ellis, Arthur Lee ...	1 1 0	—
Ellis, Montague ...	1 1 0	—
Ellis, Mrs. A. L. ...	0 5 0	—
Ellison, G. W. ...	2 10 0	—
Elwes, Miss ...	2 2 0	—
Engleheart, F. H. A. ...	1 0 0	—
Entwistle, John ...	1 1 0	—
Epstein, Mrs. ...	2 12 6	—
Ericsson Telephones, Ltd. ...	105 0 0	—
Ettlinger, Julius ...	1 1 0	—
Ettlinger, P. ...	1 1 0	—
Evans, Mrs. Richard- son ...	25 0 0	—
Evans, Ulick R. ...	2 0 0	—
"Evelyn" ...	1 1 0	—
Eyre, Adml. F. G. ...	—	7 7 0
£216 9 5	253 1 0	

F.

F. F. P. ...	0 10 0	—
Fairhaven, Lord ...	32 15 8	—
Farrer, Bryan ...	1 1 0	—
Faussett, Capt. P. G. Godfrey ...	0 5 0	—
Fawcett, Miss ...	0 10 0	—
Fawcett, Miss E. A. ...	1 0 0	—
Fawell, S. H. ...	—	150 0 0
Featherstone, Fred ...	1 1 0	4 4 0
Ferens, Donald R. ...	—	5 5 0
Ferguson, Miss Agnes M. ...	0 10 0	—
Ferry, Albert J. ...	1 1 0	—
Ferry, C. E., & Sons ...	1 1 0	—
Few, Robert Ernauld ...	1 1 0	—
Finzi, Mrs. Daniel ...	1 1 0	—
Fishmongers, The Worshipful Com- pany of ...	—	210 0 0
Fleming, Philip ...	322 11 7	—

	Annual Subscription £ s. d.	Donation or other Contribution £ s. d.
Fletcher-Adams, Mrs. T. ...	1 7 6	—
Forbes-Robertson, Sir Johnston ...	1 0 0	—
Foss, Miss E. M. ...	0 10 6	—
Foster, Mrs. Jean ...	—	1 1 0
Fowler, Robert ...	0 10 0	—
Francis, E. B. ...	5 0 0	—
Francis, Miss K. A. ...	1 5 0	—
Franklin, Arthur E. ...	1 1 0	—
Franklin-Adams, B. I. ...	10 9 10	—
Freeman, Henry Golding ...	1 1 0	—
Freshfields, Leese & Munns ...	28 5 0	—
Fry, Sir Frederick M., K.C.V.O. ...	10 10 0	—
£423 8 1	370 10 0	

G.

Gardiner & Theobald ...	2 2 0	—
Gardner, Henry ...	5 0 0	—
Gardner, Miss K. ...	0 5 0	—
Gardner, Mrs. B. E. ...	—	0 10 0
Garrett, Newson Littlewood ...	1 1 0	—
Gaze, H. P. ...	—	10 0 0
General Post Office, Officers of the ...	27 16 0	142 18 5
George Street Con- gregational Church Sunday School ...	—	0 8 4
Georges, Mrs. Mackeson ...	1 0 0	—
Gilbey, W. & A., Ltd. ...	—	5 5 0
Gleadow, Miss H. ...	2 2 0	—
Glendyne, Lord ...	—	250 0 0
Glyn, Mills & Co. ...	250 0 0	—
Goldsmiths & Silver- smiths Co., Ltd. ...	5 5 0	—
Goodliffe, F. A. ...	13 2 3	—
Gordon-Duff, A. H. ...	1 6 2	—
Gordon-Gilmour, Brig.-Gen. Sir Robert, Bt., C.B., C.V.O., D.S.O. ...	10 0 0	—
Gosling, L. D. ...	—	20 0 0
Gosling, Major W. S. ...	5 0 0	—
Gosling, Miss E. G. ...	5 0 0	—
Goulder, Burton E. ...	—	5 10 0
Graham, E. ...	—	10 0 0
Grant, E. P. F. ...	0 5 0	—
Grant, Mrs. Cardross ...	1 1 0	—
Gray, John ...	0 10 0	—
Green, Miss ...	5 0 0	—
Greene, Maj. W. Howe, O.B.E. ...	15 0 0	—
Greene, Sir W. Graham, K.C.B. ...	1 0 0	—
Greenhorne, Miss ...	1 0 0	—
Gregory, Lady ...	2 2 0	—
Greig, Miss Jean ...	20 0 0	—

	Annual Subscription £ s. d.	Donation or other Contribution £ s. d.
Greig, Wing-Comdr. Sir Louis, K.B.E., C.V.O. ...	10 0 0	—
Gresswell, Charles...	1 1 0	—
Greville, Hon. Louis	2 2 0	—
Griffith, Richard C., and Mrs. ...	10 0 0	—
Griffiths, Miss Flora C. ...	10 10 0	—
Grimthorpe, Lord...	—	5 0 0
Grubb, Mrs. F. B....	2 2 0	—
Guardian Assurance Co., Ltd. ...	—	52 10 0
Guggenheim, Mrs. A.	10 0 0	—
Guinness, Hon. A. E. ...	131 2 11	—
Guterman, H. M....	—	1 1 0
Gulliver, Samuel ...	—	1 0 0
Gutekunst, Otto C. H. ...	100 0 0	—
	<u>£651 15 4</u>	<u>504 2 9</u>

H.

Haberdashers' Aske's Hampstead School Charity Fund ...	—	10 0 0
Haberdashers, The Worshipful Com- pany of ...	—	10 10 0
Haigh, A. D. ...	4 4 0	—
Haigh, Miss B. ...	1 1 0	—
Hailsham, Viscount	2 2 0	—
Hall, John, jun., & Co., Ltd. ...	2 2 0	—
Hall, Mrs. Lewis ...	10 10 0	—
Hall, Sophy, Lady...	2 2 0	—
Halton, Miss Eliza- beth E. ...	2 15 1	—
Hampden, Vis- countess ...	1 0 0	—
Hampson, J. N. ...	1 1 0	—
Hankins, Miss M. J.	1 1 0	—
Hansell, Sir E. W., K.C. ...	2 2 0	—
Harcourt, Dowager, Viscountess, G.B.E.	10 0 0	—
Hardinge, Miss ...	4 0 0	—
Harris, Mrs. Louisa	—	21 0 0
Harrison, L. A. ...	5 0 0	—
Harvard, Mrs. L. R.	—	0 10 6
Harvey Nichols & Co. Ltd., Staff of ...	—	6 10 0
Harvey, Sir E. M., K.B.E. ...	3 3 0	—
Harvey, Sir Henry P., K.C.M.G., C.B.	1 1 0	—
Haslam, George W.	5 0 0	—
Hay, I. Y. ...	1 1 0	—
Hay, Maj. A. E. ...	2 0 0	—
Hayward, Miss ...	0 10 0	—
Hayward, Robert ...	0 5 0	—
Heath, C. E. ...	5 5 0	—
Heathcote, Mrs. George ...	2 2 0	—

	Annual Subscription £ s. d.	Donation or other Contribution £ s. d.
Heatley, Ernest L. ...	5 0 0	—
Hecht, Emil ...	1 7 6	—
Hegan, C. J. ...	5 0 0	—
Henderson, Miss Irene ...	2 0 0	—
Henderson, W. R. G.	—	5 5 0
Henley-Chater, Mrs.	—	2 0 0
Herbert, Miss M. ...	0 10 0	—
Herbert, Mrs. F. A.	2 0 0	—
Hichens, Harrison, Woolston & Co. ...	21 0 0	—
Hickman, Miss E. G.	0 10 0	—
Higgins, Mrs. ...	5 0 0	—
Higginson, Arthur John ...	1 1 0	—
Hill, Misses M.E. and C. A. ...	2 2 0	—
Hill, Miss Kate S. Broodhurst ...	1 1 0	—
Hill, Philip & Partners Ltd. ...	—	10 10 0
Holland, Rev. Alfred Home & Colonial Stores, Ltd. ...	0 10 0	—
Home, Col. J. M., C.B.E. ...	6 9 0	—
Hood, W. A. G. ...	2 15 1	—
Hooper, Miss ...	1 1 0	—
Hopgood, Harold B.	2 2 0	—
Hopkinson, Sir Henry L., K.C.V.O. ...	15 5 0	—
Hore, Mrs. A. G. ...	0 10 6	—
Horner, Mrs. A. F.	1 1 0	—
Hoskins, Miss Inez E.	1 1 0	—
Houston, L. C. ...	2 2 0	—
Howard, George Charles ...	1 1 0	—
Howard, J. E. ...	5 5 0	—
Hudson, Lady, G.B.E. ...	10 10 0	—
Hudson's Bay Company ...	50 0 0	—
Hughes-Hughes, A.	1 1 0	—
Humphery, Maj. H. Milbourne ...	1 1 0	—
Hunter, Mrs. Cecil...	0 5 0	—
Hurst & Son ...	10 10 0	—
Hutton, Mrs. ...	1 0 0	—
	<u>£239 18 2</u>	<u>66 5 6</u>

I.—J.

I. J. H. ...	10 0 0	—
Imperial Tobacco Co. (of Great Britain and Ireland), Ltd. 2,000	0 0	—
"In Memoriam H.M.B." (1937, 5s.)	—	—
"In Memoriam J.H." ...	1 1 0	—
"In Memoriam, Mrs. C. Ellis" ...	—	1 0 0
"In Memory of A. C. Thring" ...	2 2 0	—

K.

	Annual Subscription £ s. d.	Donation or other Contribution £ s. d.
"In Memory of Mr. and Mrs. James Virtue McEntire, from C.M." ...	1 1 0	—
"In Memory of Sister Jessie Ritchie" ...	10 0 0	—
"In Memory of W. C. D." ...	—	1 1 0
Innes Charity, The Trustees of John...	—	5 5 0
Iron Trades Em- ployers' Insurance Association, Ltd....	—	150 0 0
Irwin, Miss ...	1 0 0	—
Iveagh, Earl of ...	131 2 11	—
J. M. H. ...	21 0 0	—
J. R. B. ...	—	500 0 0
J. T. J. ...	5 5 0	—
Jackson, F. W. J....	6 15 5	—
Jackson, Maj. F. B.	5 0 0	—
Jacobs, Henry ...	1 1 0	—
James, Alfred Selden	6 11 2	—
James & James ...	1 1 0	—
Jameson, Capt. H. B.	1 1 0	—
Jardine, Ethel Lady Buchanan (per Thank Offering Fund, £11 17s.) ...	—	—
Jelf, Ernest A. ...	1 0 0	—
Jennings, Mrs. A. F.	1 1 0	—
Jensen, Peter ...	0 10 0	—
Jessel, Lord, C.B., C.M.G. ...	1 1 0	—
Jessel, Toynbee & Co.	26 5 0	—
Jeyes' Sanitary Compounds Co. Ltd.	—	2 2 0
Johnson, George W.	1 1 0	—
Johnson, J. F. ...	—	0 10 6
Johnston, Lady ...	—	5 0 0
Johnston, Hon. Ian Lawson ...	6 9 0	—
Johnston, Miss H. R.	3 18 8	—
Jolly, Richard W....	—	0 10 6
Jones, A. Basil ...	5 0 0	—
Jones, Mrs. Craven	5 0 0	—
Jones, S. E. ...	2 2 0	—
	<u>£2,257 9 2</u>	<u>665 9 0</u>

Kay, A. C. ...	3 3 0	—
Kearsley, C. & G., Ltd. ...	1 1 0	—
Kennedy, Col. W. C.	1 1 0	—
Kent, Capt. H. Harcourt ...	1 1 0	—
Kilburn, B. E.	—	—
Dunbar ...	1 1 0	—
Kincaid, Mrs. A. H.	0 10 0	—

Annual Subscription £ s. d.			Donation or other Contribution £ s. d.			Annual Subscription £ s. d.			Donation or other Contribution £ s. d.		
Kingsbury, Rev.						Marlborough Club					
W. E. ... 1 7 6						(1937, £5) ... —					
Kinnaird Park School ... —						Marsh, Charles H. ... 1 1 0					
Kirby, Mrs. R. ... —						Marshal, Miss A. ... —					
Rivers ... 0 5 0						Joy ... —					
Kirkpatrick, F. A. ... 4 2 7						Marshall, George ... —					
Klaassen, Miss A. C. ... —						Byng ... 1 1 0					
Klaassen, Miss H. G. ... 2 0 0						Marshall, K. McL., C.B.E. ... 2 14 2					
Knollys, Mrs. Henry ... 2 2 0						Marshall, Mrs. Anne ... —					
Francis ... —						Marshall, Mrs. M. A. ... 2 2 0					
Knox, Mrs. ... 0 10 0						Martyn, Orlando ... —					
Knutsford, Viscountess ... 2 2 0						Bridgeman ... 1 0 0					
Kohn-Speyer, Paul ... 5 5 0						Martyn, William ... —					
£25 11 1						Edward ... 2 2 0					
12, 2 0						Mason, The Lady Evelyn ... 5 0 0					
L.						Massage & Medical Gymnastics, Chartered Society of ... —					
L. C. ... —						Matheson & Co., Ltd. ... —					
L. M. E. F. ... 2 0 0						Maxwell, Miss E. ... 0 5 0					
Lady Margaret Hall Settlement ... —						Mend, R. W. S. ... —					
Lambton, Brig.-Gen. ... —						Mend, Sir S. F., K.B.E. ... 1 1 0					
Hon. Charles, D.S.O. ... 1 1 0						Mercantile Bank of India Ltd. ... —					
Lambton, Hon. Claud ... 5 0 0						Mercantile Credit Co. Ltd. ... —					
Lambton, Hon. D'Arcy ... 1 0 0						Merchant Taylors, The Worshipful Company of ... 1,000 0 0					
L'Amey, S.M. Ramsay ... 10 10 0						Metropolitan Bonded Warehouses, Ltd. ... 5 5 0					
Lancaster, J. Roy ... 1 1 0						Meux's Brewery Co. Ltd. ... —					
Latter, Misses ... 0 3 0						Meyer, M. H., Ltd. ... 5 5 0					
Lavie, Miss ... 0 2 6						Meyerstein, E. W. ... 131 2 11					
Lawrence, Arthur ... 1 0 0						Middlemas, Robert ... —					
Lawrence, Sir Walter, Bt., G.C.I.E., G.C.V.O. ... 25 16 1						Midland Bank Ltd. ... —					
Layton, Mrs. ... 1 1 0						Midland Woodworking Co., Ltd. ... —					
Lazard Brothers & Co., Ltd. ... 125 0 0						Mihriban Trust, The ... 50 0 0					
Lazarus, Arthur L. ... 6 11 2						Mildmay, Lord ... 50 0 0					
League of Mercy, The ... —						Millington, William Pearson ... 50 0 0					
Leigh-Ibbs, Robert ... 1 1 0						Mills, Miss Lillian C. ... —					
Le Marchant, Brig.-Gen. Sir Edward, Bt., C.B.E., and Lady ... 30 0 0						Mitchell, Nathaniel ... 1 1 0					
Le Mesurier, Mrs. L. F. ... 1 1 0						Moir, Miss Frances ... 21 0 0					
Lethbridge, E. G. Baron, Trustees of Leven & Melville, Earl of, K.T. ... 5 0 0						Montgomery, Miss Ethel ... 1 1 0					
Leveson, Mrs. Percy ... 2 0 0						Morgan Grenfell & Co. Ltd. ... 500 0 0					
Levy, Alexander M. ... 6 15 5						Morgan, Gwyn Vaughan ... 5 0 0					
Levy, Sir J. Arthur ... 6 15 5						Morgan, Mrs. A. H. ... 13 2 3					
Lewis, Miss E. A. ... —						Morton, Miss M. ... 1 1 0					
Lewis, Mrs. H. R. ... 0 10 6						Mosenthal, Sons & Co. ... 50 0 0					
Licenses & General Insurance Co., Ltd. ... 5 5 0						Moynce, Lord, D.S.O. ... 129 0 7					
Lilley, W. Eaden, & Co., Ltd. ... 5 5 0						"Mrs. F. J." ... —					
Lindley, Miss E. J. ... 6 17 8						Mulholland, Hon. John ... 10 0 0					
Lindsay, Rt. Hon. Sir Ronald C., G.C.M.G., C.B., C.V.O. ... 2 2 0						Munday, Walter ... 5 0 0					
Linlithgow, Marquess of ... 10 0 0						Murton, Ernest ... 1 1 0					
Linzle, Charles Arthur ... 0 10 6						Murton, Walter Herbert ... 2 2 0					
Lister, E. ... —						£3,251 9 10					
Lloyd, Brig.-Gen. Arthur H. O., C.B., C.M.G. ... 1 0 0						1,321 6 6					
Lloyds Bank Ltd. ... 625 0 0											
London, Corporation of the City of London, Lord Bishop of ... 5 0 0											
London Parochial Charities, Trustees of the ... —											
Longsdon, David ... 1 1 0											
Lopes, Lady Albertha ... 1 0 0											
Lowther, Maj.-Gen. Sir Cecil, K.C.M.G., D.S.O. ... 10 10 0											
Lubbock, Cecil ... 10 0 0											
Lucas, Miss Flora Lancaster ... 0 2 6											
Luke, Lord, K.B.E. ... 130 0 0											
Luscombe, Alfred ... 1 1 0											
Lyon, Mrs. W. F. ... 1 1 0											
£1,108 0 5						10,166 10 6					
M.											
M. M. ... 1,000 0 0											
Macan, George ... 1 0 0											
MacAndrew, D. J. ... 131 2 11											
MacAndrew, Mrs. ... —						1 1 0					
McArthur, Miss L.A. ... 0 1 0											
McCaskill, Lt.-Col. J. ... 0 10 0											
Macaulay, Mrs. F. C. ... 5 0 0											
McDonnell, Lady Evelyn ... 1 0 0											
MacGeough-Bond, Major R. ... 0 10 0											
Mackay, Mrs. A. D. ... 0 10 0											
MacMahon, C. ... 1 1 0											
Macmillan & Co., Ltd. ... 25 0 0											
Macmillan, Lord, G.C.V.O. ... 5 5 0											
Macnabb, Mrs. D. ... 5 0 0											
Macnair, Mrs. James A. H. ... 10 10 0											
McPherson, H. A. ... 1 1 0											
McSwiney, Mrs. ... 1 1 0											
Magdalen College, Oxford ... 10 0 0											
Malcolm, Sir Ian, K.C.M.G. ... 5 0 0											
Manclark, Arthur ... 0 10 0											
Mann, Cyril W. and Mrs. ... —						26 5 0					
Marks & Spencer, Ltd. ... —						1,000 0 0					
Marlborough Club (1937, £5) ... —											
Marsh, Charles H. ... 1 1 0											
Marshal, Miss A. ... —						0 5 0					
Joy ... —											
Marshall, George Byng ... 1 1 0											
Marshall, K. McL., C.B.E. ... 2 14 2											
Marshall, Mrs. Anne ... —						5 5 0					
Marshall, Mrs. M. A. ... 2 2 0											
Martyn, Orlando ... —											
Bridgeman ... 1 0 0											
Martyn, William ... —											
Edward ... 2 2 0											
Mason, The Lady Evelyn ... 5 0 0											
Massage & Medical Gymnastics, Chartered Society of ... —						5 5 0					
Matheson & Co., Ltd. ... —						25 0 0					
Maxwell, Miss E. ... 0 5 0											
Mend, R. W. S. ... —						1 0 0					
Mend, Sir S. F., K.B.E. ... 1 1 0											
Mercantile Bank of India Ltd. ... —						105 0 0					
Mercantile Credit Co. Ltd. ... —						26 5 0					
Merchant Taylors, The Worshipful Company of ... 1,000 0 0											
Metropolitan Bonded Warehouses, Ltd. ... 5 5 0											
Meux's Brewery Co. Ltd. ... —						10 10 0					
Meyer, M. H., Ltd. ... 5 5 0											
Meyerstein, E. W. ... 131 2 11											
Middlemas, Robert ... —						0 10 6					
Midland Bank Ltd. ... —						100 0 0					
Midland Woodworking Co., Ltd. ... —						5 0 0					
Mihriban Trust, The ... 50 0 0											
Mildmay, Lord ... 50 0 0											
Millington, William Pearson ... 50 0 0											
Mills, Miss Lillian C. ... —						5 0 0					
Mitchell, Nathaniel ... 1 1 0											
Moir, Miss Frances ... 21 0 0											
Montgomery, Miss Ethel ... 1 1 0											
Morgan Grenfell & Co. Ltd. ... 500 0 0											
Morgan, Gwyn Vaughan ... 5 0 0											
Morgan, Mrs. A. H. ... 13 2 3											
Morton, Miss M. ... 1 1 0											
Mosenthal, Sons & Co. ... 50 0 0											
Moynce, Lord, D.S.O. ... 129 0 7											
"Mrs. F. J." ... —						5 0 0					
Mulholland, Hon. John ... 10 0 0											
Munday, Walter ... 5 0 0											
Murton, Ernest ... 1 1 0											
Murton, Walter Herbert ... 2 2 0											
£3,251 9 10						1,321 6 6					

	Annual Subscription £ s. d.	Donation or other Contribution £ s. d.
N.		
Nathan, Lt.-Col. Rt. Hon. Sir M., G.C.M.G. ...	5 0 0	—
Nathan, Myer S. ...	0 10 0	—
National Provincial Bank Ltd. ...	—	105 0 0
Nesbitt, Mrs. ...	1 1 0	—
Nestlé's Milk Pro- ducts, Ltd. ...	42 0 0	—
Nicholls, F. ...	—	1 1 0
Nicholson, Mrs. Fred	5 5 0	—
Nickalls, Miss N. ...	1 6 2	—
Noel, Mrs. S. E. G. ...	5 0 0	—
Norman, A. C. ...	—	20 0 0
Norman, Rt. Hon. Montagu C., D.S.O.	10 0 0	—
Norris, H. E. du C.	2 2 0	—
Nye, Mrs. R. M. ...	—	2 0 0
	<u>£72 4 2</u>	<u>128 1 0</u>

O.		
Ogilvie, Alan F. W.	2 2 0	—
Ollivant, Mrs. Helena B. ...	3 3 0	—
	<u>£5 5 0</u>	<u>—</u>

P.		
P. A. D. ...	1 1 0	—
P. J. S. ...	—	5 0 0
P. S. ...	—	10 0 0
Page, Arnold ...	20 12 10	—
Page, Robt. Palgrave, C.B.E. ...	10 0 0	—
Pakenham, Col. H.A., C.M.G. ...	2 2 0	—
Palmer, Hubert ...	—	10 0 0
Parker, Hon. Henry	1 1 0	—
Parr, Roger C. ...	—	*10,000 0 0
Patons & Baldwins, Ltd. ...	—	5 0 0
Patriotic Chapter of Freemasons, No. 51 (collection) ...	—	1 9 0
Payne, Mrs. A. L. ...	30 0 0	—
Payne, Walter James	2 2 0	—
Peacock, Sir Edward, G.C.V.O. ...	100 0 0	—
Peal & Co. ...	5 0 0	—
Pearse, Mrs. E. B. ...	1 1 0	—
Pearson, Hon. Clive	50 0 0	—
Pemberton, Mrs. ...	2 2 0	—
Perceval, Major R. R. M. ...	—	0 5 0

	Annual Subscription £ s. d.	Donation or other Contribution £ s. d.
Perrins, C. W. Dyson		
Pewterers, The Wor- shipful Company of ...	6 15 5	—
Phillips, Mrs. M. ...	3 3 0	200 0 0
Pike, Miss K. L. ...	1 1 0	—
Piper, Frank H. ...	6 11 2	—
Pitt, Mrs. Sydney ...	1 1 0	—
Plowman, P. ...	—	10 10 0
Pooley, Sir Ernest...	10 0 0	—
Posnett, W. A. ...	—	1,000 0 0
Pott, Reginald H....	5 5 0	—
Powell, Legh S. ...	1 0 0	—
Powell, Miss M. E....	10 10 0	—
Powell, R. A. ...	—	5 5 0
Powis, Earl of ...	10 0 0	—
Powys, Hon. Stephen	5 0 0	—
Pratt, T. P. ...	0 5 0	—
Preston, Capt. G. B.	1 1 0	—
Preston, F. N. D. ...	—	2 0 0
Pretyman, Lady Beatrice A. ...	1 0 0	—
Previté & Co., Ltd.	—	10 10 0
Priestley, R. C. M.B.	1 1 0	—
Prodgers, R. E. ...	—	10 10 0
Propaganda Com- mittee receipts (£1,296 10s. 4d., less separately recorded £1,013 16s. 0d.) ...	—	282 14 4
Prudential Assurance Co., Ltd. ...	250 0 0	—
Purdey, Athol S. ...	1 1 0	—
	<u>539 16 5</u>	<u>—</u>
Less subscription allocated by Sir Edward Peacock to a special purpose	100 0 0	—
	<u>£439 16 5</u>	<u>11,553 3 4</u>

Q.—R.

R. N. R. ...	2 2 0	—
Radford, Mrs. H. M.	1 1 0	—
Ramsay, Lt.-Col. J. Gordon, D.S.O.	5 0 0	—
Ramsden, Robert ...	2 0 0	—
Rankeillour, Lord...	5 5 0	—
Raphael, Lady ...	5 0 0	—
Rawcliffe, H. G. ...	1 1 0	—
Rawle, Arthur H. ...	—	2 2 0
Rawlinton, The Lady	10 0 0	—
Read, W. R. ...	0 10 6	—
Reade, Wm. J. ...	1 1 0	—
Reckitt, Albert L. ...	10 10 0	—
Reckitt & Sons, Ltd.	200 0 0	—
Reckitt Charity, Trustees of the Sir James ...	200 0 0	—
Reddall, H. L. ...	0 10 6	—
Redman, Misses ...	—	2 0 0
Reeves, H. K. ...	33 10 0	—
Reeves, Hugh W. ...	10 0 0	—

* For Radium Fund.

	Annual Subscription £ s. d.	Donation or other Contribution £ s. d.
Rehder, Ernest A. ...		
Reid, Charles ...	1 1 0	—
Reid, Russell B. ...	0 10 6	—
Renfield, F. ...	1 1 0	—
Richardson, Miss Ida	10 0 0	—
M. ...	0 5 0	—
Rickett, Cockerell & Co., Ltd. (1937, £10 10s.) ...	1 1 0	—
Rider, E. S. ...	—	5 5 0
Ridley, Charles E....	2 2 0	—
Roberts, A. W. Rymer and Mrs. Ruth Roberts ...	5 0 0	—
Roberts, Dr. Adeline	1 1 0	—
Robertson, D. H. ...	1 1 0	—
Robinson, Charles Edward ...	1 1 0	—
Robson, T. B. ...	1 0 0	—
Rodd, Miss Frances	—	0 10 0
Rolls-Royce, Ltd. ...	100 0 0	—
Ronuk Ltd. ...	—	2 2 0
Rooke, Mrs. ...	0 10 6	—
Roscoe, Miss ...	1 0 0	—
Rose, Johnson & Hicks ...	2 2 0	—
Rosing Bros. & Co.	10 10 0	—
Ross, Miss A. E. ...	0 4 0	—
Rothschild, N. M., & Sons ...	100 0 0	—
Rouch, W. W., & Co.	—	1 1 0
Rouse, Miss S. M. ...	3 0 0	—
Routh, Stacey & Castle ...	5 5 0	—
Rowlatt, Lady ...	1 1 0	—
Royal Naval Bene- volent Trust, on behalf of the Petty Officers, N.C.O.s and Men of H.M. Navy ...	—	300 0 0
Royds, W. Massy ...	5 0 0	—
Rutherford, Henry Kerr ...	1 1 0	—
Rutter, Sir Frederick	20 0 0	—
Rycroft, Miss M. C. H. ...	1 1 0	—
	<u>£763 9 0</u>	<u>313 0 0</u>

S.

S. D. R. S. D. ...	—	200 0 0
Sadler, O. T. ...	1 1 0	—
Samuelson, Sir Herbert, K.B.E. ...	50 0 0	—
Sanderson, Thos. H.	1 0 0	—
Sandys-Lumsdaine, Miss ...	—	5 0 0
Sassoon, E. D., Banking Co., Ltd.	—	5 0 0
Savile-Lumley, Hon. Minnie E. S. ...	1 1 0	—
Sawyer, J. Steggall	1 1 0	—

	Annual Subscription £ s. d.	Donation or other Contribution £ s. d.		Annual Subscription £ s. d.	Donation or other Contribution £ s. d.		Annual Subscription £ s. d.	Donation or other Contribution £ s. d.
Wandsworth Technical Institute, Students of Junior Technical School...	—	2 0 0	Westminster Bank Ltd., Bedford, A n o n y m o u s Customer of ...	—	10 0 0	Willis, Arthur, and Mrs. ...	0 10 6	—
Warburg, Miss A. B.	25 16 1	—	Westminster, Duke of, G.C.V.O., D.S.O.	39 10 4	—	Willoughby, Lady Alice ...	5 0 0	—
Ward, Miss G. M. A.	2 2 0	—	Westminster, His Grace the Arch- bishop of ...	2 2 0	—	Wilson, Capt. John M.	20 0 0	—
Ward, Mrs. Herbert	1 1 0	—	Wharton, W. H. A.	10 10 0	—	Windeler, Frank Bowring ...	1 1 0	—
Wardington, Lord...	25 0 0	—	Whitbread & Co., Ltd. ...	131 2 11	—	Windsor-Clive, Lt.- Col. George, C.M.G., M.P. ...	10 0 0	—
Wasbrough, Wm. B.	1 0 0	—	Whitechurch, J. Arnold	1 1 0	—	Wintgens & Wintgens, Ltd. ...	2 2 0	—
Watkins, Rev. Owen S., C.M.G., C.B.E.	1 1 0	—	White, A. Hale ...	2 2 0	—	Wodehouse, Mrs. E.	2 0 0	—
Watney, Col. Sir Fk. Dormay, K.C.V.O., C.B.E.	1 1 0	—	White, Arthur John	1 1 0	—	Woodford School, East Croydon ...	—	3 3 0
Watney Combe Reid & Co., Ltd. ...	—	105 0 0	White, Frederick C.	0 2 6	—	Wootton, T. J.	3 3 0	—
Watson, P. O. ...	6 17 8	—	White, L. S. ...	25 16 2	—	Wrottesley, Hon. Mrs. George ...	2 2 0	—
Waugh, Henry, & Co., Ltd. ...	2 2 0	—	White, Lloyd Tudor	3 3 0	—	Wyatt, Mrs. ...	1 1 0	—
Waugh, Sir Telford, K.C.M.G. ...	1 0 0	—	Whiting, N. E., and Mrs. ...	—	5 5 0	Wyse, R. C. (1937, £5 5s.) ...	—	—
Waygood-Otis, Ltd.	—	15 15 0	Whittall, Mrs. W. J. H. ...	194 11 11	—			
Webb, Mrs. E. ...	5 0 0	—	Whyte, J. M. F. ...	0 10 0	—		£1,146 3 2	1,510 3 0
Weber, Carl F. ...	1 1 0	—	Wigan, A. L. ...	10 0 0	—			
Welch, Margetson & Co., Ltd. ...	—	5 0 0	Wigan, Edgar C. ...	3 3 0	—			
Wells, T. Hammond	5 0 0	—	Wigan, Edward A. ...	2 2 0	—			
Wernher, Sir Harold, K.C.V.O. ...	150 0 0	—	Wightman, William Goodyear ...	1 1 0	—			
Western, Alfred Edward, Sc.D. ...	65 11 5	—	Wigram, Lord, G.C.B., G.C.V.O.	2 2 0	—	Yates, Miss Ethel M.	1 1 0	—
Western, Oswald ...	10 5 0	—	Wigram, Regd. S., F.S.I. ...	—	5 0 0	Yolland, Miss M. ...	0 10 6	—
Westmacott, Capt. G.R., D.S.O. ...	—	100 0 0	Williams Deacon's Bank, Ltd., Clerks at 20 Birchin Lane	1 5 0	—	Young, Jones & Co., and Staff ...	12 8 0	—
Westminster Bank Ltd. ...	250 0 0	—	Williams, Edwin ...	3 7 8	—	Younger, R. E. N.	0 10 6	—

X.—Y.—Z.

SUMMARY OF RECEIPTS, 1936.

GENERAL INCOME :—							£	s.	d.	£	s.	d.
Annual Subscriptions	24,112	7	1			
Donations—												
General	20,417	11	5			
The League of Mercy	10,000	0	0			
Income from Investments	212,326	1	4			
Legacies—												
General	£43,906	11	9				
Special	1,048	11	7				
							44,955	3	4			
Total General Income								311,811	3	2
RECEIPTS ON CAPITAL ACCOUNT :—												
Gift of His late Majesty King George V	20,000	0	0			
Other Capital receipts—Donation	4,415	0	0			
Total Capital Receipts								24,415	0	0
RECEIPTS FOR SPECIAL PURPOSES :—												
Special Trust Gift, 1930	939	18	2			
Sir John Young Trust, 1933	890	11	9			
Radium Fund—												
Donation	£10,000	0	0				
Interest	200	17	1				
							10,200	17	1			
Bank of England	2,250	0	0			
Special Trust (J. R. Catlin, deceased)	768	8	2			
Donation for a special purpose	1,000	0	0			
Total Receipts for Special Purposes								16,049	15	2
Total Receipts, 1936								£352,275	18	4

CONTRIBUTORS FROM 1897 TO 1936

OF SUMS OF £100 AND UPWARDS, WITH THE TOTAL AMOUNTS OF SUCH CONTRIBUTIONS.

	£	s.	d.
His Majesty King George VI ...	493	0	0
Her Majesty Queen Elizabeth ...	325	0	0
Her Majesty Queen Mary ...	3,255	0	0
His late Majesty King George V ...	50,267	10	0
His late Majesty King Edward VII ...	1,365	0	0
Her late Majesty Queen Alexandra ...	725	0	0
H.R.H. The Duke of Windsor ...	3,214	14	0
H.R.H. The Duke of Gloucester ...	366	0	0
H.R.H. The Duke of Kent ...	346	0	0
H.R.H. The Princess Royal ...	339	0	0
H.R.H. The Duke of Connaught ...	850	0	0
The late H.R.H. The Princess Royal and the late Duke of Fife ...	1,083	12	0
The late H.R.H. The Princess Victoria ...	215	0	0
The late Marquess and Marchioness of Cambridge ...	220	0	0

	£	s.	d.		£	s.	d.
A. ...	15,100	0	0	American Victoria Jubilee Fund	359	18	1
A. B. ...	100	0	0	Amherst of Hackney, the late Lord	210	0	0
A. D. D. ...	100	0	0	" An Anonymous Donor " (1923)	250	0	0
A. H. S. ...	100	0	0	" An Anonymous Donor " (1924)	500	0	0
A. L. P. ...	100	0	0	" An Anonymous Donor " (1925)	2,250	0	0
Abyssinia, H.I.H. Tafari				" An Anonymous Donor " (1926)	1,500	0	0
Makommen of ...	500	0	0	" An Anonymous Donor " (1927)	1,500	0	0
" A friend " (1898) ...	200	0	0	" An Anonymous Donor " (1928)	1,500	0	0
" A friend " (1900) ...	200	0	0	" An Anonymous Donor " (1929)	1,500	0	0
" A friend " (1900) ...	100	0	0	" An Anonymous Donor " (1930)	500	0	0
" A friend " (1901) ...	200	0	0	" An Anonymous Donor " (1932)	500	0	0
" A friend " (1902) ...	200	0	0	" An Anonymous Donor " (1933)	500	0	0
" A friend " (1908) ...	500	0	0	" An Anonymous Donor " (1934)	1,000	0	0
A friend of H.R.H. The Prince				" An Anonymous Donor " (1934)	500	0	0
of Wales (1897) ...	200	0	0	" An Anonymous Donor " (1935)	500	0	0
" A Gift in Memoriam " ...	1,000	0	0	" An Anonymous Donor " (1936)	1,000	0	0
" A lady " ...	1,000	0	0	Anderson, Anderson & Co. ...	105	0	0
" A widow " ...	200	0	0	Anderson, Sir Alan G., G.B.E., M.P.	1,795	0	0
Accountants and Auditors, In-				Anglo-American Oil Co., Ltd. ...	105	0	0
corporated Society of ...	105	0	0	Anglo-American Telegraph Co.,			
Acland, Col. Alfred Dyke ...	100	0	0	Ltd. ...	105	0	0
Aird, John, & Co. ...	1,680	0	0	Anon. (1915) ...	100	0	0
Aird, the late Sir John, Bt. ...	2,310	0	0	Anon. (1927) ...	1,900	0	0
Ajit Singh, Rajah ...	100	0	0	Anon. (1929) ...	400	0	0
Aldenharn, House to House Col-				Anon. in memory of Mr. W. J.			
lections, &c. ...	166	9	2	H. Whittall ...	1,000	0	0
Alexanders & Co., Ltd. ...	105	0	0	Anonymous (1897) ...	1,050	0	0
Allen, G. W. ...	105	0	0	Anonymous (1897) ...	100	0	0
Allendale, the late Viscount ...	500	0	0	Anonymous (1897) ...	100	0	0
Allerton, the late Lord ...	100	0	0	Anonymous (1897) ...	100	0	0
Alliance Assurance Co., Ltd. ...	750	0	0	Anonymous (1897) ...	100	0	0
Allott, G. H. H. ...	200	0	0	Anonymous (1897) ...	100	0	0
Alverstone, the late Viscount,				Anonymous (1898) ...	125	0	0
G.C.M.G. ...	105	0	0	Anonymous (1898) ...	100	0	0

CONTRIBUTORS OF SUMS OF £100 AND UPWARDS, 1897-1936 (*continued*).

	£	s.	d.		£	s.	d.
Anonymous (1899) ...	100	0	0	Anonymous (1930) ...	500	0	0
Anonymous (1901) ...	100	0	0	Anonymous (1930) ...	320	0	0
Anonymous (1902) ...	100	0	0	Anonymous (1930) ...	150	0	0
Anonymous (1903) ...	100	0	0	Anonymous (1930) ...	150	0	0
Anonymous (1904) ...	200	0	0	Anonymous (Special Trust) 1931	10,000	0	0
Anonymous (1904) ...	100	0	0	Anonymous (1931) ...	9,000	0	0
Anonymous (1904) ...	1,000	0	0	Anonymous (1931) ...	1,548	7	8
Anonymous (1904) ...	300	0	0	Anonymous (1931) ...	500	0	0
Anonymous (1906) ...	10,000	0	0	Anonymous (1931) ...	100	0	0
Anonymous (1906) ...	300	0	0	Anonymous (1932) ...	1,600	0	0
Anonymous (1908) ...	300	0	0	Anonymous (1932) ...	500	0	0
Anonymous (1908) ...	1,000	0	0	Anonymous (1933) ...	1,600	0	0
Anonymous (1909) ...	523	8	0	Anonymous (1933) ...	100	0	0
Anonymous (1909) ...	500	0	0	Anonymous (1933) ...	200	0	0
Anonymous (1909) ...	1,000	0	0	Anonymous (1933) ...	250	0	0
Anonymous (1910) ...	100	0	0	Anonymous (1934) ...	1,600	0	0
Anonymous (1910) ...	10,000	0	0	Anonymous (Temple) (1934) ...	500	0	0
Anonymous (1911) ...	10,000	0	0	Anonymous (1934) ...	375	0	0
Anonymous (1911) ...	500	0	0	Anonymous (1935) ...	15,000	0	0
Anonymous (1913) ...	1,000	0	0	Anonymous (1935) ...	1,548	7	8
Anonymous (1913) ...	1,000	0	0	Anonymous (Temple) (1935) ...	1,500	0	0
Anonymous (1914) ...	1,000	0	0	Anonymous (1935) ...	1,000	0	0
Anonymous (1916) ...	100	0	0	Anonymous (1935) ...	425	0	0
Anonymous (1917) ...	1,000	0	0	Anonymous (1935) ...	150	0	0
Anonymous (1917) ...	950	0	0	Anonymous (1936) ...	10,000	0	0
Anonymous (1918) ...	1,905	0	0	Anonymous (1936) ...	4,418	3	0
Anonymous (1918) ...	500	0	0	Anonymous (1936) ...	1,548	7	8
Anonymous (1919) ...	500	0	0	Anonymous (Temple) (1936) ...	500	0	0
Anonymous (1922) ...	10,000	0	0	Ansell, Mankiewicz & Tallerman	105	0	0
Anonymous (1922) ...	5,000	0	0	Apollinaris Company, Ltd.	105	0	0
Anonymous (1922) ...	1,000	0	0	Arisugawa, H.I.H. Prince	105	0	0
Anonymous (1923) ...	6,500	0	0	Armstrong, the late Sir George			
Anonymous (1923) ...	500	0	0	C. H., Bt.	105	0	0
Anonymous (1924) ...	7,000	0	0	Army and Navy Co-operative			
Anonymous (1924) ...	5,000	0	0	Society, Ltd.	1,920	0	0
Anonymous (1925) ...	8,638	19	0	Artisans', Labourers', and General			
Anonymous (1925) ...	6,000	0	0	Dwellings Co., Ltd.	105	0	0
Anonymous (1925) ...	500	0	0	Ash, Arthur E.	200	0	0
Anonymous (1926) ...	7,000	0	0	Ashanti Goldfields Corporation			
Anonymous (1927) ...	8,000	0	0	Ltd.	100	0	0
Anonymous (1927) ...	500	0	0	Ashley, the late Rt. Hon. Evelyn	100	0	0
Anonymous (1927) ...	500	0	0	Astley, Capt. Philip R.	100	0	0
Anonymous (1928) ...	10,000	0	0	Astor, the late Viscount...	58,000	0	0
Anonymous (1928) ...	10,000	0	0	"Audax." See Thank-offering Fund.			
Anonymous (1928) ...	250	0	0	Austin Motor Co. Ltd.	100	0	0
Anonymous (1928) ...	100	0	0	Australasia, Bank of, Ltd.	105	0	0
Anonymous (1928) ...	100	0	0				
Anonymous (1928) ...	100	0	0				
Anonymous, per Sir Leonard				B.A.	150	0	0
Cohen, K.C.V.O. (1928) ...	100	0	0	B, "Thank-offering"	100	0	0
Anonymous (1929) ...	24,536	16	2	Bacon, Sir Hickman B., Bt.	105	0	0
Anonymous (1929) ...	500	0	0	Baker Perkins, Ltd.	735	0	0
Anonymous (1930) ...	10,000	0	0	Balfour, Williamson & Co., Ltd.	5,040	0	0
Anonymous (1930) ...	1,500	0	0	Bank of England	10,000	0	0
Anonymous (Special Trust) 1930	20,000	0	0	Barclays Bank Ltd.	1,760	0	0
Anonymous (1930) ...	500	0	0	Baring Brothers & Co., Ltd.	18,244	9	6

CONTRIBUTORS OF SUMS OF £100 AND UPWARDS, 1897-1936 (*continued*).

	£	s.	d.		£	s.	d.
Baring, the late Hon. F. H. ...	600	0	0	Brydges-Willyams, the late Mrs. Emily ...	5,000	0	0
Basden, E. D. ...	400	0	0	Buccleuch, the late Duke of, K.G. ...	300	0	0
Bass, Ratcliff and Gretton, Ltd. ...	3,230	0	0	Buchanan, James & Co., Ltd. ...	105	0	0
Bass, the late Hamar ...	105	0	0	Bulloch, Brothers & Co., Ltd. ...	105	0	0
Bath Club ...	105	0	0	Burns, the late Mrs. Walter H. ...	4,200	0	0
Bawden Fund, Trustees of the ...	6,200	0	0	Burrows, Mr. and Mrs. Samuel ...	2,836	9	8
Bazley, the late Gardner S. ...	500	0	0	Burton, Son & Sanders, Ltd. ...	2,100	0	0
Beale, the late James Samuel ...	105	0	0	Bute, the late Marquess of, K.T. ...	500	0	0
Bearsted, the late Viscount ...	300	0	0	Buxton, the late Sir Thomas Fowell, Bt. ...	500	0	0
Bearsted, Viscount, M.C. ...	600	0	0	C. D. R. ...	100	0	0
Beckett, Ernest W. ...	100	0	0	Cadell, Mrs. C. M. A. ...	100	0	0
Bedford, Duke of, K.G. ...	1,000	0	0	Cadogan, the late Earl, K.G. ...	100	0	0
Beer, the late Frederick Arthur ...	1,000	0	0	Campbell, Mrs. Hugh ...	100	0	0
Beit, the late Alfred ...	700	0	0	Campbell, Mrs. Hugh (of Leamington) ...	500	0	0
Beit, the late Sir Otto, Bt., K.C.M.G. ...	56,900	0	0	Campin, John Rickman ...	105	0	0
Bell, the late Ald. Sir John, Bt. ...	105	0	0	Cannon Brewery Co., Ltd. ...	105	0	0
Benyon, Richard ...	100	0	0	Cant, Mrs. C. B. ...	300	0	0
Bessborough, the late Earl of, K.P. ...	110	5	0	Canterbury, the late Dr. Temple, Archbishop of ...	500	0	0
Bessborough, the late Earl of, K.P., and Mr. Ralph Alderson ...	300	0	0	Carnegie, the late Andrew ...	100,000	0	0
Betts & Co., Ltd. ...	105	0	0	Carpenters, Worshipful Company of ...	105	0	0
Bevan, the late F. A. ...	100	0	0	Carr, W. I., Sons & Co. ...	142	10	0
Bhopal, H.H. the late Begum of ...	100	0	0	Carreras Ltd. ...	131	2	11
Birkbeck Bank ...	105	0	0	Carrington, W. ...	100	0	0
Birkbeck Bank (Collected by) ...	272	14	6	Carte, the late R. D'Oyly ...	200	0	0
Bischoffsheim, the late Mr. and Mrs. H. L. ...	14,000	0	0	Carysfort, the late Earl of ...	100	0	0
Black, Mrs. Alexander ...	300	0	0	Cassel, the late Rt. Hon. Sir Ernest, G.C.B., G.C.M.G., G.C.V.O. ...	66,000	0	0
Blackwell, the late T. F. ...	420	0	0	Central Mining & Investment Corporation, Ltd. ...	327	17	4
Blyth, the late Lord ...	400	0	0	Cerebos, Ltd. ...	100	0	0
Bodega Co., Ltd. ...	100	0	0	Chance, the late Sir James T., Bt. ...	105	0	0
Borwick, George, & Sons, Ltd. ...	105	0	0	Charrington, C. E. N. ...	1,000	0	0
Boulter, R. S. L. ...	100	0	0	Chartered Accountants, Institute of ...	157	10	0
Brampton, the late Lord ...	105	0	0	Chartered Bank of India, Australia and China ...	105	0	0
Brassey, the late Albert ...	125	0	0	Chartered Bank of India, Australia and China, a client (1930) ...	500	0	0
Brassey, Maj. Sir Leonard, Bt. ...	105	0	0	Chartered Bank of India, Australia and China, a client (1930) ...	100	0	0
Brazilian Submarine Telegraph Co., Ltd. ...	105	0	0	Chilworth Gunpowder Co., Ltd. ...	105	0	0
Brewers, Worshipful Company of ...	105	0	0	City and West End Properties, Ltd. ...	500	0	0
Brighton, J. J. ...	400	0	0	Clanwilliam, the late Adml. the Earl of ...	200	0	0
British Charities Association ...	101,500	0	0	Clarke, the late Rt. Hon. Sir Edward, K.C. ...	105	0	0
British Red Cross Society and Order of St. John of Jerusalem (Joint War Finance Committee) ...	250,000	0	0	Cleveland, the late Duchess of ...	500	0	0
Brocklehurst, G. W. ...	125	0	0	Clothworkers, Worshipful Company of ...	24,500	0	0
Brooks, the late Sir W. Cunliffe, Bt. ...	100	0	0				
Brown, the late Col. Sir Alexander Hargreaves, Bt. ...	205	0	0				
Brown, Janson & Co. ...	105	0	0				
Brown, T. Forster ...	155	0	0				
Browne, Mrs. E. F. Jemmett ...	100	0	0				
Bryant & May, Ltd. ...	1,050	0	0				

CONTRIBUTORS OF SUMS OF £100 AND UPWARDS, 1897-1936 (*continued*).

	£	s.	d.		£	s.	d.
Clowes, William, & Sons, Ltd. ...	105	0	0	Dobbing, the late F. C. ...	100	0	0
Coates, George ...	125	0	0	Doverdale, the late Lord ...	800	0	0
Cockerell, Geo. J., & Co. ...	100	0	0	Drabble, the late Charles W. ...	1,525	0	0
Colah, D. R. ...	100	0	0	Drapers, Worshipful Company of ...	123,500	0	0
Collet, the late Sir Mark W., Bt. ...	100	0	0	Dugdale, James Boardman ...	100	0	0
Colman, J. & J., Ltd. ...	1,262	10	0	Dugdale T. Lionel ...	105	0	0
Congleton, The Lady ...	800	0	0	Dunkelsbuhler & Co. ...	275	0	0
Consolidated Gold Fields of South Africa, Ltd. ...	1,000	0	0	Dunleath, the late Frances, Lady ...	100	0	0
Cook, Son & Co. (St. Paul's) Ltd. ...	105	0	0	Dunleath, the late Lord... ..	100	0	0
Cook, Thos., & Son ...	100	0	0	Dunn, William, & Co., ...	105	0	0
Cordwainers, Worshipful Company of ...	100	0	0	Du Pré, Miss Emily M. ...	100	0	0
Cory Brothers & Co., Ltd. ...	220	0	0	Durban-Roodepoort Gold Mining Co., Ltd. (in liquidation) ...	430	5	9
Cory, Sir Clifford J., Bt. ...	100	0	0				
Cory, Wm., & Son, Ltd. ...	3,897	14	0	E. H. B. ...	400	0	0
Costa Rica, British Residents in ...	115	0	0	E. H. M. ...	1,500	0	0
Courage & Co., Ltd. ...	105	0	0	E. J. J. ...	200	0	0
Coutts & Co. ...	12,000	0	0	East and West Marylebone Committee ...	1,731	10	5
Cowper, the late Earl ...	900	0	0	East Ham, County Borough of ...	400	0	0
Crosfield, J. J. ...	13,616	2	6	East London (S.A.), Citizens of ...	384	1	8
Cross, Frances Mary ...	100	0	0	Eastern & South African Telegraph Co., Ltd. ...	105	0	0
Crosse and Blackwell, Ltd. ...	1,345	0	0	Eastern Extension Australasia and China Telegraph Co., Ltd. ...	105	0	0
Crystal Palace Company ...	105	0	0	Eastern Telegraph Co., Ltd. ...	105	0	0
"Curate" ...	100	0	0	Ebury, the late Lord ...	400	0	0
Currie, J. M. ...	100	0	0	Eccles, David ...	101	0	0
Currie, the late Lord ...	100	0	0	Egerton of Tatton, the late Earl ...	100	0	0
Cust, the late Capt. Sir Charles L., Bt., G.C.V.O., R.N. ...	4,150	0	0	Ehrlich, L. ...	500	0	0
Cutlers, Worshipful Company of ...	105	0	0	Eldon, Countess of ...	420	0	0
				Eley Brothers ...	105	0	0
<i>Daily Graphic</i> (collections) ...	1,347	1	9	Ellerman, the late Sir John R., Bt., C. H. ...	10,225	0	0
<i>Daily News</i> , Proprietors of ...	500	0	0	Ellis & Co. ...	105	0	0
<i>Daily Telegraph</i> , Proprietors of... ..	2,000	0	0	Ellis, Miss... ..	200	0	0
<i>Daily Telegraph</i> (collection) ...	36,779	19	7	Ellis, Miss Alice P. ...	200	0	0
Damon, Hon. S. M. ...	105	0	0	Ellis, the late Sir J. Whittaker, Bt. ...	1,155	0	0
Dartmouth, Earl of ...	630	0	0	Employers' Liability Assurance Corporation, Ltd. ...	105	0	0
Davies, Very Rev. Arthur ...	1,400	0	0	Empress Club ...	921	10	0
Davis, Arthur W. ...	105	0	0	Erard, S. & P. ...	204	15	0
Davis, Edward ...	100	0	0	Ericsson Telephones, Ltd. ...	105	0	0
Dawes, Richard ...	105	0	0	Erlanger, Emile, & Co. ...	105	0	0
Deacon, William Samuel ...	700	0	0	Essington, Mrs. L. F. ...	100	0	0
De Beers Consolidated Mines, Ltd. ...	1,340	0	0	Evans, the late Richardson and Mrs. ...	680	0	0
Debenham & Freebody ...	205	0	0	Eve, G. W. ...	193	4	0
De Hirsch Gereuth, Baronne de la Rue, Sir Thomas, Bt., & Co., Ltd. ...	4,000	0	0	Eyres, Miss C. M. Sybil ...	2,000	0	0
Deloitte, Plender, Griffiths & Co. ...	157	10	0	Eyres, Mrs. ...	105	0	0
de Marco, Mrs. Edith S....	110	6	6				
Dent, Allcroft & Co. ...	500	0	0	F. ...	450	0	0
de Paravicini, Harry F. ...	105	0	0	F. C. D. ...	300	0	0
De Reuter, the late Baron ...	100	0	0	Fairbairn, the late Sir Andrew ...	500	0	0
Dewar, John, & Sons, Ltd. ...	100	0	0				
Dickens & Jones, Ltd. ...	105	0	0				
Dimsdale, the late Rt. Hon. Sir Joseph C., Bt., K.C.V.O. ...	105	0	0				

CONTRIBUTORS OF SUMS OF £100 AND UPWARDS, 1897-1936 (*continued*).

	£	s.	d.		£	s.	d.
Faringdon, the late Lord ...	105	0	0	Great Northern Railway Co., Secretary's Department ...	100	0	0
Farrer, the late Sir William James ...	100	0	0	Green, the late Sir Edward, Bt. ...	250	0	0
Fawell, S. H. ...	250	0	0	Green, the late Sir Frederick, K.B.E. ...	1,400	0	0
Fenwick, the late G. J. ...	100	0	0	Griffith, Murray ...	100	0	0
Firebrace, R. T. ...	100	0	0	Griffiths, the late John G., C.V.O. ...	2,506	5	0
Fish, Mrs. Charles ...	100	0	0	Griffiths, the late Mrs. John G. ...	100	0	0
Fishmongers, Worshipful Company of ...	8,050	0	0	Grimthorpe, the late Lord ...	1,300	0	0
Fitch & Son ...	105	0	0	Grocers, Worshipful Company of ...	1,000	0	0
Fleming, Philip ...	978	9	10	Guardian Assurance Co., Ltd. ...	2,625	0	0
Fleming, the late Robert ...	13,008	9	10	Guggenheim, Miss Eleanor May ...	5,710	0	0
Fletcher, Mrs. Mary (in memory of her brother) ...	100	0	0	Guinness, Arthur, Son & Co., Ltd. ...	250	0	0
Foster, Miss Gertrude T. ...	105	0	0	Guinness, Hon. Arthur E. ...	1,543	4	8
Foster, Robert J. ...	100	0	0	Gurney, the late Rev. A. ...	100	0	0
Foster, the late W. H. ...	205	0	0	Gutekunst, Otto C. H. ...	2,300	0	0
Fox, Samson ...	100	0	0	Gwalior, the late Maj.-Gen. H.H. the Maharajah of, G.C.S.I., G.C.V.O. ...	12,000	0	0
France, John F. ...	100	0	0				
Franco-British Exhibition (1909) ...	4,775	0	0	H. ...	2,200	0	0
Franklin, the late Ellis Abraham ...	105	0	0	H. G. ...	100	0	0
Franklin, Mrs. ...	150	0	0	H. W. ...	100	0	0
Fraser, Mrs. Patrick ...	500	0	0	Haberdashers, Worshipful Company of ...	105	0	0
Freemasons, Grand Lodge of England ...	525	0	0	Hague, Sir Harry ...	105	0	0
Freemasons, United Grand Lodge of ...	5,512	15	6	Hall, Capt. T. P. ...	2,025	0	0
Freshfields, Leese and Munns ...	262	10	0	Hallenstein, Widow and children of the late Michaelis ...	250	0	0
"From a friend" ...	200	0	0	Hambleden, the late Viscount ...	500	0	0
Fry, Sir Frederick M., K.C.V.O. ...	260	10	0	Hambro, the late Sir Everard A., K.C.V.O. ...	100	0	0
				Hambros Bank Ltd. ...	7,000	0	0
G. C. ...	3,950	0	0	Hamilton, Col. H. B. ...	105	0	0
Gardiner, James ...	100	0	0	Hamilton, the late F. A. ...	105	0	0
Garrison, Mrs. Cornelius, and Miss Randall ...	100	0	0	Hanbury, Thomas ...	110	0	0
Garton, Hill & Co. ...	100	0	0	Harris, the late Frederick W. ...	105	0	0
General Post Office, Officers of ...	6,700	16	10	Harrison, Sir Heath, Bt. ...	200	0	0
Gilbey, W. & A., Ltd. ...	815	0	0	Harrisons & Crosfield, Ltd. ...	100	0	0
Glendyne, the late Lord ...	7,615	0	0	Harvey, Nichols & Co. ...	100	0	0
Glendyne, Lord ...	500	0	0	Hasker, the late Miss M. F. ...	100	0	0
Glenesk, the late Lord ...	250	0	0	Haslam, the late Lewis ...	200	0	0
Glyn, Mills & Co. (including Child's Branch) ...	10,630	0	0	Hawksley, Charles ...	200	0	0
Goldsmiths, Worshipful Company of ...	8,250	0	0	Heilbut, Symons & Co. ...	100	0	0
Goodwin Memorial Fund, Cinema Help Society ...	500	0	0	Henderson, G. W. ...	100	0	0
Gordon, the late Frederick ...	210	0	0	Heseltine, Powell & Co. ...	250	0	0
Gordon Hotels, Ltd. ...	402	16	0	Hewetsons, Ltd. ...	118	0	0
Gordon, Panmure, Hill & Co. ...	105	0	0	Higham, C. D. ...	100	0	0
Gordon, the late Robert ...	2,035	0	0	Hilton-Anderson, Brooks & Co., Ltd. ...	105	0	0
Goschens & Cunliffe ...	105	0	0	Hirsch, Adolf ...	105	0	0
Grand Opera Syndicate, Ltd. ...	100	0	0	Hirsch, Leopold ...	200	0	0
Gray's Inn, Hon. Society of ...	105	0	0	His Majesty's Theatre ...	307	6	0
Great Eastern Railway Co. ...	105	0	0	Hoare & Co., Ltd. ...	100	0	0
Great Eastern Railway Co., Staff ...	140	0	0	Hoare, Chas., & Co. ...	105	0	0

CONTRIBUTORS OF SUMS OF £100 AND UPWARDS, 1897-1936 (*continued.*)

	£	s.	d.		£	s.	d.
Holland & Sherry	105	0	0	Jardine, the late Robert, per the			
Honourable Artillery Company	244	8	8	Executors of	17,490	0	0
Hope-Edwards, Lt.-Col. H. J. ...	600	0	0	Jones, Miss Emily	100	0	0
Hore, Edward	500	0	0	Keene, Foxall P.... ...	2,650	0	0
Horne, the late Edgar	105	0	0	Keiller, John Mitchell	210	0	0
Horniman, the late Fredk. John	105	0	0	Kelly's Directories, Ltd. ...	100	0	0
Horrockses, Crewdson & Co., Ltd.	105	0	0	Kerr, Alexander Hewitt ...	110	0	0
Hospitals of London Combined				King George's Fund for Sailors,			
Appeal, 1922-23	395,113	1	0	earmarked for the Seamen's			
Howard de Walden, the late Lady	1,500	0	0	Hospital	10,000	0	0
Howse, the late Rev. Walter ...	810	0	0	King, H. J.	2,200	0	0
Hubbuck, A. G.	105	0	0	King, Sir H. Seymour, K.C.I.E.	155	0	0
Hudson's Bay Company	600	0	0	King, Thomas	100	0	0
Huth, Mrs. F. C.	100	0	0	Kleinwort, Sons & Co. ...	105	0	0
Hutton, Mrs. Darnton	400	0	0	Knowles, James	125	0	0
Hyderabad, H.E.H. the Nizam of	2,000	0	0	Knowles, the late Sir Lees, Bt.,			
I. C. C.	2,000	0	0	C.V.O.	105	0	0
I. M. E.	100	0	0	Konig Brothers	262	10	0
Imperial Institute	1,632	16	10	Kortright, Lady	100	0	0
Imperial Tobacco Company (of				Ladenburg, the late William ...	100	0	0
Great Britain and Ireland), Ltd.	21,250	0	0	Ladenburg, W., & Co. ...	100	0	0
Imperial Yeomanry, 24th Regt.	100	0	0	Lady Mayoress's Fund (1897) ...	5,373	9	8
Incandescent Gas Light Co., Ltd.	500	0	0	Lambert, C. E. Winterton ...	400	0	0
Indo-European Telegraph Co., Ltd.	105	0	0	Lampson, C. M., & Co. ...	210	0	0
"In Memoriam"	100	0	0	Lansdowne, the late Marquess			
In Memory of Miss Elinor I.				of, K.G.	100	0	0
Murray of Camberley, by her				Latham, the late Sir Thomas P., Bt.	4,000	0	0
grateful residuary legatee ...	1,000	0	0	Lawrie & Co.	127	16	0
"In Memory of the late Mr.				Lazard Brothers & Co., Ltd. ...	1,500	0	0
S. A. Schnapper"	100	0	0	Lazarus & Rosenfeld, Ltd. ...	500	0	0
Ironmongers, Worshipful Com-				Lazenby, Walter	105	0	0
pany of... ..	105	0	0	Leach, John G.	250	0	0
Iron Trades Employers' Insur-				Leaf, Charles J.	100	0	0
ance Association, Ltd. ...	1,090	0	0	League of Mercy, The	569,000	0	0
Irving, the late Sir Henry ...	705	0	0	Lees, the late Sir Elliott, Bt. ...	125	0	0
Isaacs, M., & Sons, Ltd. ...	105	0	0	Leicester, the late Earl of, K.G....	1,000	0	0
Italy, Their Majesties the King				Leonard, the late Wm. J. ...	100	0	0
and Queen of	150	0	0	Lester, Capt. G. B.	100	0	0
Iveagh, the late Earl of, K.P. ...	35,875	0	0	Lethbridge, Charles	100	0	0
Iveagh, Earl of	1,548	4	8	Leven and Melville, the late Earl of	105	0	0
J. A. F.	1,000	0	0	Lever Bros., Ltd.	1,000	0	0
J. L. R.	200	0	0	Levita & Co.	105	0	0
J. R. B.	7,600	0	0	Lewis & Marks	105	0	0
Jackson, the late Sir John, Bt. ...	105	0	0	Lewis, the late Mrs. Samuel (Mrs.			
Jaipur, Col. H.H. The Maharajah				Lewis-Hill)	37,605	0	0
of, G.C.S.I., G.C.I.E.	5,000	0	0	Lewis, the late Samuel	420	0	0
James, the late Arthur, M.V.O....	250	0	0	Licensed Victuallers' Central Pro-			
James, Exors. of the late David				tection Society of London, Ltd.	1,642	7	3
(1897)	1,000	0	0	Liebig's Extract of Meat Co., Ltd.	105	0	0
James, the late William D., C.V.O.	200	0	0	Life Guards, Officers of 2nd ...	100	0	0
Japanese Explosives Co., Ltd. ...	500	0	0	Lincoln's Inn, Hon. Society of	250	0	0
Jardine, the late Sir Robert, Bt.	100	0	0	Lindley, the four children of the			
				late Wm., in affectionate re-			
				membrance	300	0	0

CONTRIBUTORS OF SUMS OF £100 AND UPWARDS, 1897-1936 (continued).

	£	s.	d.		£	s.	d.
Lion Brewery Co., Ltd. ...	105	0	0	Marks & Spencer, Ltd. ...	1,000	0	0
Lister, A. ...	100	0	0	Marks, Bulteel, Mills & Co. (per)	105	0	0
Listowel, the late Earl of, K.P.	100	0	0	Marshall & Snelgrove, Ltd. ...	200	0	0
Livesey, the late Sir George ...	100	0	0	Marshall, the late Henry W. :—			
Llangattock, the late Lord ...	100	0	0	Gift in 1905 of freehold Property	12,000	0	0
Lloyd, A. ...	100	0	0	" Marshall Fund " (see page 79) :—			
Lloyd, Frank ...	100	0	0	Gift in 1927 of £10,000 3½%			
Lloyd, Harry ...	200	0	0	Conversion Stock 1961 ...	7,625	0	0
Lloyds Bank, Ltd. ...	16,255	0	0	Gift in 1929 of £13,000 Japan-			
Lloyd's Weekly Newspaper, Col-				ese 4% 1910 Bonds ...	8,937	10	0
lected by ...	2,618	7	3	Marshall, James C. ...	200	0	0
Lloyd's Weekly Newspaper, Pro-				Marshall, the late Lord, K.C.V.O.	6,215	0	0
prietors of ...	1,050	0	0	Martineau, Mr. and Mrs. Sydney	500	0	0
London & Brazilian Bank, Ltd.	210	0	0	Mason, J. Francis ...	200	0	0
London & North-Western Rail-				Mason, T. A. ...	100	0	0
way Co. ...	1,000	0	0	Matheson & Co., Ltd. ...	105	0	0
London & South-Western Rail-				Maw, S., Son & Sons ...	105	0	0
way Co. ...	500	0	0	Megaw & Norton... ..	105	0	0
London Brighton & South Coast				" Melilite " ...	100	0	0
Railway Co. ...	200	0	0	Mendel, William ...	105	0	0
London, Corporation of the City				Menzies, W. W. Graham ...	100	0	0
of ...	17,200	0	0	Mercantile Bank of India Ltd. ...	945	0	0
London Egg Market, Ltd. ...	117	12	0	Mercers, Worshipful Company of	2,250	0	0
London Exhibitions, Ltd. ...	105	0	0	Merchant Taylors, Worshipful			
London Fur Auctions, Ltd. ...	109	4	0	Company of ...	40,050	0	0
London Parochial Charities ...	11,000	0	0	Messel, L., & Co. ...	105	0	0
London Schools Hospital Fund	10,338	10	8	Metcalfe, Sir George, K.B.E. ...	100	0	0
Lovell & Christmas, Ltd. ...	105	0	0	Metropolitan Police Force (Offi-			
Lucas, the late Sir Thomas, Bt.	630	0	0	ciers and Men) ...	349	8	6
Lucas-Tooth, the late Sir R.L. Bt.	10,000	0	0	Meyer, the late Sir Carl, Bt. ...	1,105	0	0
Luke, Lord, K.B.E. ...	2,713	0	7	Meyerstein, E. W. ...	260	3	6
M. T. A. C. ...	100	0	0	Michaelis, the late Max ...	5,300	0	0
M. M. ...	6,000	0	0	Middleton, J. T. ...	500	0	0
M. W. M. ...	100	0	0	Midland Bank Ltd. ...	3,410	0	0
MacAndrew, D. J. ...	4,730	11	11	Midland Railway Co. ...	1,050	0	0
Macandrew, Mrs. ...	1,050	0	0	Mildred, Goyeneche & Co. ...	105	0	0
McAndrew, the late Robert				Milk Pool, on behalf of, per Sir			
Alexander ...	250	0	0	Wm. Price ...	1,258	6	0
McCallan, Edward ...	105	0	0	Miller, the late Sir James, Bt. ...	100	0	0
McCalmont, the late Col. Harry	1,000	0	0	Millington, Mrs. ...	100	0	0
McEwan, the late Rt. Hon. William	1,000	0	0	Mitchell, Miss ...	200	0	0
Mackay, Mrs. ...	250	0	0	Mocatta, F. D. ...	100	0	0
Mackay, Mrs. W. ...	100	0	0	Moët & Chandon ...	5,000	0	0
Mackinnon, Duncan ...	105	0	0	Monro, A. V. ...	100	0	0
Mackinnon, John ...	105	0	0	Montgomery, Basil, FitzGerald			
McLaren, C. ...	105	0	0	& Co. ...	105	0	0
McLean, Frank ...	100	0	0	Morgan Grenfell & Co., Ltd. ...	25,100	0	0
Magin, Dr. J. ...	100	0	0	Morgan, the late Ald. Sir Walter			
Manganese Bronze & Brass Co.,				Vaughan, Bt. ...	110	5	0
Ltd. ...	105	0	0	Morgan, Mr. and Mrs. S. Vaughan	105	0	0
Mann, Crossman & Paulin, Ltd.	105	0	0	Morley, Charles ...	100	0	0
Mappin, the late Sir Francis, Bt.	105	0	0	Morley, the late Howard ...	2,415	0	0
Mappin, the late Sir Fred. T., Bt.	105	0	0	Morley, the late Rt. Hon. Arnold	105	0	0
Mare, A. ...	100	0	0	Morning Advertiser, Proprietors of	105	0	0
				Morocco, the late Sultan of ...	315	16	8
				Morris, the late John ...	525	0	0

CONTRIBUTORS OF SUMS OF £100 AND UPWARDS, 1897-1936 (*continued*).

	£	s.	d.		£	s.	d.
Morris, the late Percy ...	200	0	0	People, Proprietors of the ...	250	0	0
Morrison, the late Charles ...	14,000	0	0	Perks, Sir Robert W., Bt. ...	250	0	0
Morrison, the late Walter ...	60,200	0	0	Pewterers, Worshipful Company			
Mosely, the late Alfred, C.M.G....	100	0	0	of ...	3,100	0	0
Mosenthal, Sons & Co. ...	510	0	0	Pfeil, Stedall, & Son ...	105	0	0
Mount Edgcombe, the late Earl of	110	10	0	Phillips, Sir Lionel, Bt. ...	350	0	0
Mount Stephen, the late Lord,				Pink, the late Sir Thomas ...	110	0	0
G.C.V.O. ...	503,500	0	0	Poland, the late Sir Harry, K.C.	341	10	0
Moyne, Lord, D.S.O. ...	1,912	1	9	Pollak, J., & Co. ...	100	0	0
Musicians, Worshipful Company of	866	2	0	Portland, Duke of, K.G. ...	100	0	0
				Portman, Hon. Seymour Berkeley	400	0	0
Namtu & Bawdwin, Northern				Portman, the late Viscount ...	300	0	0
Shan States, Burma, Residents of	198	5	0	Port of London Authority ...	1,950	0	0
National Provincial Bank Ltd....	6,880	0	0	Posnett, W. A. ...	4,000	0	0
National Radio Exhibition,				Prescott, H. W. ...	105	0	0
1928 "B.C. to B.B.C." ...	210	0	0	Prevost, the late Sir Augustus, Bt.	105	0	0
Naylor, Benson & Co., Ltd. ...	105	0	0	Price & Pierce ...	105	0	0
Neame, G. F., & Co. ...	105	0	0	Prinsep, the late Val C., R.A. ...	200	0	0
Nepal, H.E. the Prime Minister of	525	0	0	Probyn, Col. and Mrs. ...	105	0	0
Neumann, Sir Cecil, Bt., and				Profumo, the late Baron Albert...	105	0	0
Mrs. Sybil Wombwell and Miss				Prudential Assurance Co., Ltd....	10,000	0	0
Rosie, Miss Ella and Mr. Guy				Pulley, Sir Charles Thornton ...	105	0	0
Neumann ...	2,300	0	0				
Neumann, S., & Co. ...	1,000	0	0	Quilter, the late Sir Cuthbert, Bt.	100	0	0
Neumann, the late Sir Sigmund,							
Bt. ...	3,400	0	0	Radford, Edwin ...	750	0	0
Newlands, Lord and Lady ...	1,706	5	0	Radford Endowment; The Wil-			
Nigerian Railway War Relief				liam and Francis Radford			
Fund Committee ...	159	11	3	Endowment; Gift of Freehold			
Nisbett, Col. G. D. More ...	400	0	0	Property by a Member of the			
Noble, In Memory of Elizabeth				Family ...	18,000	0	0
Jane ...	100	0	0	Ralli, the late Pandeli ...	1,000	0	0
Norfolk, the late Duke of, K.G.	300	0	0	Ralli, Sir Lucas E., Bt. ...	100	0	0
Norman, Archibald C. ...	200	0	0	Raphael, the late Henry L. ...	300	0	0
North London Railway Co. ...	250	0	0	Reid, Patrick Vans Agnew ...	500	0	0
Norton, the late T. H. ...	100	0	0	Reid, Peter ...	500	0	0
				Reckitt & Sons, Ltd. ...	2,720	0	0
Ochs Brothers ...	105	0	0	Reckitt Charity, Trustees of the			
Oliverson, Cecil H. ...	7,350	0	0	Sir James ...	1,550	0	0
Oppenheim, the late Henry ...	230	0	0	Renfield, F. ...	100	0	0
				Revelstoke, the late Lord, G.C.V.O.	2,300	0	0
"P. F. B. (In memoriam)" ...	150	0	0	Ridley, the late Viscount ...	100	0	0
Paddington Commemoration ...	2,002	13	0	Rigden, William Edward ...	400	0	0
Panawatte Tea & Rubber Estates,				Roberts, Sir George, Bt. ...	2,828	6	3
Ltd. ...	200	0	0	Robinson, the late Sir Joseph B.,			
Parkinson, the late J. C. ...	105	0	0	Bt. ...	1,000	0	0
Parr, Roger C. ...	30,000	0	0	Roget, the late John Lewis ...	100	0	0
<i>Pawnbrokers' Gazette</i> (collection)	323	11	8	Rolls-Royce, Ltd. ...	100	0	0
Peabody Donation Fund ...	10,000	0	0	Rome, British Residents in ...	133	1	9
Peacock, Sir Edward, G.C.V.O....	700	0	0	Rosebery, the late Earl of, K.G.,			
Pearson, S., & Son, Ltd. ...	105	0	0	K.T. ...	500	0	0
Peninsular & Oriental Steam				Rothermere, Viscount ...	1,000	0	0
Navigation Co., Ltd. ...	775	0	0	Rothschild, Baron Ferdinand de	210	0	0

CONTRIBUTORS OF SUMS OF £100 AND UPWARDS, 1897-1936 (*continued*).

	£	s.	d.		£	s.	d.
Rothschild, N. M., & Sons ...	24,336	16	6	Standard Bank of South Africa Ltd. ...	446	2	11
Roumania, His late Majesty King Ferdinand of ...	100	0	0	Stanhope, J. Banks ...	110	0	0
Royal Horse Guards ...	100	0	0	Stern, the late James ...	262	10	0
Royal Naval Benevolent Trust, Petty Officers, N.C.O.s and Men of H.M. Navy ...	2,900	0	0	Stern, Mrs. James ...	100	0	0
Royds, the late Col. Sir Clement M. ...	105	0	0	Stern, the late Sir Edward, Bt....	1,025	0	0
Rudd, Charles D. ...	1,500	0	0	Stiff, James ...	105	5	0
"Rugger" Ball, proceeds of ...	314	7	6	Stone, J., & Co. ...	105	0	0
Rylands & Sons, Ltd. ...	105	0	0	Stoop, Frederick C. ...	1,400	0	0
S. D. R. S. D. ...	12,034	7	4	Stopford Sackville, S. G. ...	100	0	0
St. James', Westminster, Parish of ...	150	0	0	Straker, the late Alfred Hassall	100	0	0
St. Maur, the late Lord Percy ...	1,000	0	0	Strathcona and Mount Royal, the late Lady ...	5,500	0	0
Salters, Worshipful Company of ...	262	10	0	Strathcona and Mount Royal, the late Lord, G.C.M.G. ...	200,500	0	0
Sandeman, Geo. G., Sons & Co., Ltd. ...	205	0	0	Sturdy, the late W. A. ...	735	0	0
Sandwich, the late Earl of ...	200	0	0	Sun Insurance Office, Ltd. ...	105	0	0
Sassoon, David, & Co., Ltd. ...	505	0	0	Sun Insurance Office, Ltd., 63 Threadneedle Street, Staff ...	1,549	9	2
Savage & Sons, Ltd. ...	105	0	0	Surrey County Cricket Club v. Middlesex County Cricket Club (Half net proceeds of Charity Match, July 17, 18 and 19, 1919)	384	18	3
Savage Club ...	200	0	6	Sutton, the late Martin J. ...	1,000	0	0
Sawbridge, Mrs. B. ...	500	0	0	Swire, John, & Sons ...	3,100	0	0
Scaramanga, the late Mrs. Julia ...	100	0	0	T. F. K. ...	105	0	0
Schenley, Mrs. Edward ...	100	0	0	Talbot, Miss ...	200	0	0
Schröder, the late Baron J. W....	500	0	0	Tate & Lyle, Ltd. ...	250	0	0
Schröder, J. Henry, & Co. ...	500	0	0	Tatham, C. M. ...	100	0	0
Searle, Albert W. ...	10,000	0	0	Telegraph Construction & Maintenance Co., Ltd. ...	100	0	0
Sebag-Montefiore, C. E. ...	100	0	0	Tennant, C., Sons & Co., Ltd. ...	105	0	0
Selkirk, Countess of ...	100	0	0	Tennant, the late Sir Charles, Bt. ...	10,155	0	0
Sellar, the late G. Craig ...	100	0	0	Thank-offering Fund for the Recovery of King George V, 1929—			
Shoolbred, James, & Co. ...	100	0	0	"Audax" ...	105,000	0	0
Shuttleworth, the late Col. Frank ...	1,000	0	0	Other Gifts ...	115,000	0	0
Simmons, the late Field-Marshal Sir L., G.C.B., G.C.M.G. ...	100	0	0	Thomas, J. ...	136	10	0
Simpson, the late Surg.-Gen. Sir Benjamin, K.C.I.E. ...	100	0	0	Thomas, Mr. and Mrs. ...	400	0	0
Singer, the late Sir Mortimer, K.B.E., and Lady ...	2,805	0	0	Thompson, Wm. J. ...	100	0	0
Singleton, Miss ...	100	0	0	Tree, the late Sir Herbert and Lady "Trustees" ...	357	11	0
Skinner, Worshipful Company of ...	1,500	0	0	Tuck, Raphael, & Sons, Ltd. ...	875	0	0
Smith, Joseph T. ...	100	0	0	Tulk, Miss Constance ...	100	0	0
Smith, Mrs. A. J. ...	100	0	0	Tyler, the late Sir Henry ...	200	0	0
Society of Motor Manufacturers and Traders, Ltd. ...	1,155	0	0	Tylers and Bricklayers, Worshipful Company of ...	115	10	0
Somerleyton, the late Lord, G.C.V.O. ...	8,505	0	0	Union Assurance Society ...	105	0	0
South Eastern Railway Co. ...	200	0	0	Union Bank of Australia, Ltd. ...	105	0	0
Southwark & Vauxhall Water Co. ...	105	0	0	Union Discount Co., Ltd. ...	105	0	0
Spencer, Thomas... ...	500	0	0	Vernon, the late Lord ...	400	0	0
Speyer Brothers ...	5,500	0	0	Vernon-Wentworth, the late Thomas F. C. ...	100	0	0
Speyer, the late Edgar ...	25,025	0	0				
Spillers Ltd. ...	2,625	0	0				
Spokes, the late Sir Peter and Lady ...	105	0	0				
<i>Sporting Life</i> , Proprietors of ...	105	0	0				
Spratt's Patent, Ltd. ...	105	0	0				

CONTRIBUTIONS OF SUMS OF £100 AND UPWARDS, 1897-1936 (*continued*).

	£	s.	d.		£	s.	d.
Vickers, the late Col. T. E., C.B.	500	0	0	Wernher, Beit & Co. ...	8,750	0	0
Victoria Stone Co., Ltd....	105	0	0	Wernher, Sir Harold, K.C.V.O.	1,787	7	3
Vienna Philharmonic Society ...	200	0	0	Wernher, the late Sir Julius, Bt.	3,500	0	0
Vintners, Worshipful Company of	3,517	10	0	Wertheimer, Asher ...	250	0	0
W. B. ...	800	0	0	West Ham Collection ...	200	0	0
W. C. W. ...	4,632	5	0	Westmacott, Capt. G. R., D.S.O.	100	0	0
W. H. R. (In Memoriam) ...	100	0	0	Westminster Bank Ltd....	7,565	0	0
W. L. T. R. ...	100	0	0	Westminster Bank Ltd., 21 Lombard Street, Staff at ...	790	0	0
Wagg, Arthur ...	100	0	0	Westminster, Duke of, G.C.V.O., D.S.O. ...	1,200	0	0
Wakefield, the late Bishop of, and the late Sir Arthur Sullivan ...	202	0	0	Westminster, the late Duke of, K.G. ...	650	0	0
Wakefield, Viscount ...	3,625	0	0	Wetzlar, Mrs. Gustave J. ...	200	0	0
Walker, Philip F. ...	100	0	0	Wharrie, Mrs. ...	100	0	0
Wallace Brothers & Co., Ltd. ...	3,800	0	0	Wharrie, the late Thomas ...	100	0	0
Waller, the late Lewis ...	250	0	0	Whiffen, Thomas ...	100	0	0
Walmsley, James ...	400	0	0	Whitaker, W. Ingram ...	200	0	0
Wandsworth and Putney Gas Co.	105	0	0	Whitbread & Co., Ltd. ...	336	2	11
Wandsworth, the late Lord ...	600	0	0	Whitbread, the late Samuel ...	105	0	0
Wantage, the late Lady... ..	1,700	0	0	White, the late Major Timothy... ..	105	0	0
Wantage, the late Lord, V.C. ...	300	0	0	Whittall, Mrs. W. J. H. ...	1,889	14	5
Warburg, F. E. ...	100	0	0	Williams, Mrs. T. J. ...	300	0	0
Warkworth, the late Lord (1897)	100	0	0	Williams, Executors of the late Miss M. M. ...	100	0	0
Warrant Holders, Incorporated Association of ...	210	0	0	Wills, the late Henry Herbert ...	2,574	0	0
Warrant Holders to H.R.H. the Prince of Wales (1897) ...	105	0	0	Wills, the late Sir Frederick, Bt.	1,200	0	0
Waterhouse, the late Alfred, R.A.	200	0	0	Wilson, D. B. ...	100	0	0
Waters, Lt.-Col. Geo., I.M.S., ret'd.	1,000	0	0	Wimborne, the late Lord ...	105	0	0
Waters, Lt.-Col. Geo., I.M.S., ret'd. "A gift in memory of Sir Richard Temple" ...	1,000	0	0	Winch, Mrs. ...	100	0	0
Watney, Captain G. N. ...	100	0	0	Windsor-Clive, the late Lt.-Col. the Hon. G. H. W. ...	3,105	0	0
Watney Combe Reid & Co., Ltd.	210	0	0	Witwatersrand Celebration (1897)	1,602	5	3
Watney, the late Norman ...	210	0	0	Woodroffe, the late G. W. P. ...	115	10	0
Well Wisher ...	105	0	0	Wootton-Isaacson, the late Mrs. F.	316	0	0
Wells, Thomas ...	200	0	0	Worthington & Co., Ltd. ...	157	10	0
Welsbach Incandescent Gas Light Co., Ltd. ...	100	0	0	Wyndham, the late Sir Charles	1,485	8	6
				Zetland, the late Marquess of, K.T.	100	0	0

MARSHALL FUND.

Gift by the late Mr. Henry W. Marshall in 1927 of £10,000 3½% Conversion Stock, 1961 ...	£7,625	0	0
Legacy of the late Miss Elizabeth Augusta Marshall in 1928 ...	3,711	17	1
Gift by the late Mr. Henry W. Marshall in 1929 of £13,000 Japanese 4% 1910 Bonds	8,937	10	0
Total at Dec. 31, 1936 ...	£20,274	7	1

LEGACIES RECEIVED 1897-1936 (inclusive).

	£	s.	d.		£	s.	d.
Adams, Col. Edward Wil-				Brandreth, Miss Emma	£	s.	d.
loughby	1,000	0	0		1,000	0	0
Adams, Mrs. Annie Maria ...	50	0	0	*	4,182	9	5
Adler, the Very Rev. Dr.					5,182	9	5
Hermann (Chief Rabbi) ...	20	0	0	Britten, Miss Annie Maria Edith	10	0	0
*Alexander, Mr. Thomas Norne	100	0	0	¶Brown, Mr. Hugh	8,345	14	9
Alten, Mr. Diedrich Hermann	104	6	8	Brown, Mrs. Frances	5,000	0	0
Amber, Mr. Alfred Bernstein	20	0	0	¶Brown, Mr. William Charles...	1,329	12	7
Ansell, Mr. Charles	9,830	8	2	Brownlow, Field-Marshal Sir			
Arbuthnot, Miss Helen	500	0	0	Charles Henry	3,769	10	2
Arbuthnot, Mrs. Ellinor	500	0	0	Brownlow, Lady	20,193	19	5
Archbutt, Miss Elizabeth Mary	100	13	6	Burnett, Mr. George Richard	100	0	0
Armaghdale, Lord	100	0	0	Burr, Mr. Augustus Perfect ...	100	0	0
Arnott, Mrs. Caroline Martha				Burton, Mr. Walter	200	0	0
(in memory of her daughter,				Byers, Mr. Frederick Timothy			
the late Miss Alice Augusta				Mason	100	0	0
Arnott)	102	14	10				
¶Ashton, Mrs. Jessie	35,872	13	2	Cammack, Mr. Headley	100	0	0
Asprey, Miss Jane Annie	100	0	0	Campbell, Mr. Charles	540	0	0
¶Atkin, Mr. John Arnsby	24,400	12	11	Carthew, Mrs. Sylvia May			
				Gordon	1,000	0	0
Baker, Sir Benjamin	1,000	0	0	¶Chaine, Commander Francis			
*Bannister, Mr. Charles Albert	5,953	18	1	William	11,505	16	2
Barnes, Mr. George Ruce	409	10	0	Chambers, Miss Elizabeth ...	10,000	0	0
Barnes, Miss Mary Constance	100	0	0	Chaytor, Miss Alice	100	0	0
Barron, Sir Henry Page				Cheese, Mr. Clement	90	0	0
Turner, Bt.	3,000	0	0	Chettle, Mr. Ernest Arthur ...	2,000	0	0
Batchellor, Mrs. Mary Ann ...	6,000	0	0	*Church, Major John Fletcher	1,000	0	0
¶Bath, Mr. James	169	19	8	Clare, Mrs. Charlotte Matilda	100	0	0
¶Baynes, Lt.-Gen. George				*Clark, Mr. Edward	7,000	0	0
Edward	22,237	16	6	Clarke, Miss Ethel May	500	0	0
Beauchamp, Mr. Richard				Clarke, Mrs. Elizabeth £		s.	d.
Hawkins	10,000	0	0	¶	13,595	7	8
Beirnsstein, Mr. Harris Mark...	100	0	0	*	105	0	0
Beit, Mr. Alfred	20,179	14	6		13,700	7	8
Beit, Sir Otto, Bt., K.C.M.G.	50,000	0	0	¶Clarke, Mr. Richard	4,922	13	1
Beith, Mr. Isaac Marcus	300	0	0	Clarke, Mr. Robert Martyn ...	269	3	5
Bell, Mr. Charles Robert				Claudet, Mr. Frederic Just ...	200	0	0
Edward	1,000	0	0	¶Clayden, Mr. Thomas... ..	3,269	4	2
†Bell, Mr. Thomas John	12,348	17	2	Combes, Mr. William Henry	250	0	0
Berkeley, Miss Alice	500	0	0	*Cook, Sir Frederick L., Bt. ...	12,218	0	9
¶Blackett, Mr. Norman James				*Cook, Mr. Wyndham Francis	12,500	0	0
Wilson	5,254	6	3	Cook, Mrs. Mary Selina	450	0	0
Blandy, Mrs. Maria	500	0	0	¶Cooper, Mr. Charles Tomson...	550	12	9
†Bloch, Mr. Barnett Harris ...	260	0	0	¶Cooper, Mr. Robert William...	8	19	10
¶Blondel, Miss Theodosia Hen-				Cooper, Rev. William Henry	3,000	0	0
riette Alice	2,827	11	6	¶Cowie, Colonel Thomas Renny	2,305	8	9
Blundell, Mr. James John	1,000	0	0	Cowley, Mr. William	45	0	0
*Blyth, Miss Louisa Martin ...	25	0	0	¶Cox, Mr. Charles Henry	10,326	12	3
Boake, Miss Mary Esther	742	5	4	Coxon, Mr. Charles Merriman	64	15	2
Boole, Mr. Thomas John	450	0	0	¶Coxon, Mrs. Adelaide Florence	2,950	14	7
¶Boringer, Mr. Gustav... ..	6,150	0	0	¶Cozens, Mr. Alfred Richard ...	4,750	0	0
Boulton, Miss Anne Robinson	4,000	0	0	Crewe, Mr. Hugo Harper	5	10	9
Boyd, Mrs. Ellen	1,000	0	0	Crichton, Miss Anne	500	0	0

† To be retained as capital.

‡ Under a scheme settled by the Court.

¶ Bequest of residue or share in residue.

* Given by the Executors in the exercise of discretionary powers.

LEGACIES RECEIVED 1897-1936—continued.

	£	s.	d.		£	s.	d.
Crichton, Mr. Robert ...	83	15	3	¶Fleming, Mr. Matthew Tarbett	1,850	0	0
¶Crocker, Mrs. Margaret Emily	26,176	19	0	¶Forbes, Mr. Francis Plowden	5,557	9	0
Cuddeford, Mr. William Edwin	45	0	0	Forde, Commander A. K. ...	1	0	0
†Currie, Mr. David Martin ...	2,650	19	0	*†Fox, Miss Eleanor E. ...	50	0	0
¶Cust, Captain Sir Charles				*Franklin, Mr. Ellis Abraham	2,000	0	0
Leopold, Bt., R.N. ...	13,919	0	10	Freed, Mrs. Mary Ann Adelaide	50	0	0
¶Dallison, Miss Elizabeth ...	118	8	9	‡Freeman, Mr. John ...	250	0	0
Dambergi, Mr. John Nicholas	200	0	0	Fry, Mr. Lewis George ...	500	0	0
David, Mr. Henry Eskell ...	5,000	0	0	¶Gardner, Mr. George Arthur	18,265	15	2
Davis, Captain Charles ...	100	0	0	Gartside, Miss Hannah Eliza-			
Davison, Mr. James Borwick	906	8	11	beth ...	1,006	0	0
Day, Mr. Edward Harry ...	254	13	9	¶Geddes, Miss Mary Ann ...	3,132	4	9
Deleglise, Madame Rosa Ann	1,000	0	0	Geiselbrecht, Mr. John Chris-			
‡de Negri, Mrs. Iphigenia ...	200	0	0	topher ...	5,625	0	0
de Pass, Mr. Alfred Hyam ...	500	0	0	¶George, Mr. George ...	5,198	13	0
de Pass, Mr. John ...	91	0	0	¶Gifford, Mrs. Charlotte Anne	3,647	1	6
Devey, Mr. George Pollard	25	0	0	Gilbert, Mr. Carew Davies ...	500	0	0
Dickins, Mr. Charles John ...	100	0	0	*Girling, Miss Mary ...	173	0	0
¶Dore, Mr. Frank Ernest ...	4,706	18	10	Goldschmidt, Mr. Ernest Cecil	100	0	0
¶Doughty, Colonel Henry ...	11,415	15	3	¶Good, Miss Rosa ...	100	0	0
Doxat, Miss Mary ...	3,000	0	0	¶Goode, Mr. John ...	25,796	11	10
Druce, Miss Matilda Elizabeth	500	0	0	¶Goodwin, Mr. John Harold ...	9,027	12	3
*Drummond, Mr. Michael ...	250	0	0	Gordon, Mr. Frederick ...	1,000	0	0
Dugdale, Mr. James Boardman	5,000	0	0	Gordon, Mr. Joseph Gordon...	500	0	0
Dunn, Sir William, Bt. ...	4,622	19	4	Gordon, Mr. Robert ...	500	0	0
Durning - Lawrence, Dame				Gosling, Captain George Ben-			
Edith Jane ...	4,500	0	0	nett ...	500	0	0
Dutton, Sir Frederick ...	50	0	0	*Gottschling, Mr. Andreas ...	102	6	6
Duval, Miss Jane A. ...	100	0	0	*Gough, Mr. Henry Powell ...	250	0	0
Duveen, Mrs. Dora Charlotte	1,000	0	0	Gray, Mr. John Braidwood ...	2,500	0	0
*Dyson, Mr. John ...	100	0	0	Green, Mr. Frederick Allen ...	424	1	0
East, Mr. Richard Dyson ...	1,000	0	0	Gregory, Colonel George Con-			
†Eckstein, Sir Friedrich				stable ...	900	0	0
Gustav Jonathan, Bt. ...	5,000	0	0	Grigson, Mr. Edward Snape ...	1,800	0	0
Egerton of Tatton, Earl ...	18	18	0	Grimthorpe, Lord ...	4,795	2	9
Ellerman, Sir John Reeves, Bt.	1,387	3	0	‡Guesdon, Mr. William Andrew	3,016	5	3
Ellis, Mr. Henry ...	100	0	0	Hacon, Miss Blanche Anna ...	50	0	0
Ellis, Miss Georgiana Elisabeth	500	0	0	¶Hagen, Miss Marianna Sophia	14,321	19	3
Emanuel, Mr. Edward Maurice	100	0	0	Halsted, Mr. Edward Ruben	250	0	0
Epstein, Mr. Siegmund Her-				¶Hames, Mrs. Florence Mary	41,834	11	7
mann... ..	100	0	0	Harman, Mr. Alfred Hugh ...	25,000	0	0
Evans, Mrs. Elizabeth ...	1,000	0	0	*Harral, Mr. Horace Downal ...	240	0	0
*Evans, Sir Edwin ...	200	0	0	Harris, Major John Charles ...	100	0	0
*Falk, Mrs. Sarah ...	100	0	0	Harris, Mr. Mortimer ...	1,940	5	3
†¶Farmer, Mr. Alfred ...	771	6	9	Harrison, Lady Harriet Eliza			
*Fawcett, Mrs. Emily ...	1,000	0	0	Danvers ...	100	0	0
*Finnie, Mrs. Hannah, "Han-				*Harrison-Smith, Mr. J. E. A.	600	0	0
nah Finnie Memorial" ...	6,700	0	0	Harvey, Mrs. Catherine ...	360	0	0
Fischer, Sir Henry Charles ...	100	0	0	*†Hasker, Miss Marianne Frances	10,000	0	0
*Fitton, Mr. Thomas Cliffe—				Haygarth, Colonel Francis ...	1,007	18	8
J. F. Morton & A. E. Cressall,				*Hayman, Mr. Alfred George	5	0	0
Esquires, Trustees of the				¶†Heath, Mr. Alfred John ...	9,405	14	10
Will of ...	210	0	0	¶Heigham, Mr. George Hunt ...	37,014	17	2
¶Fitze, Mrs. Mary Louisa ...	2,329	2	2	Henriques, Mr. David Quixano	200	0	0

† To be retained as capital.

‡ Under a scheme settled by the Court.

¶ Bequest of residue or share in residue.

* Given by the Executors in the exercise of discretionary powers.

LEGACIES RECEIVED 1897-1936—continued.

	£	s.	d.		£	s.	d.
Henshaw, Mrs. Rosina Mary Ann	90	0	0	¶Laffan, Mrs. Mary A. C.	1,270	10	1
Herring, Mr. George	8,598	2	8	*Laird, Mr. Hugh Alexander	2,000	0	0
¶Hill, Mrs. Agnes	715	14	8	Lamb, Mr. Charles Burgoyne	50	0	0
Hirsch, Mr. Alfred John	500	0	0	¶Lambert, Mr. Joseph George	65,768	3	4
¶Hirsch, Mr. Bernard Charles	12,936	4	7	¶†Land, Miss Dorothy Nancy	10,851	9	0
*Hobson, Mr. Alfred	5,000	0	0	Landale, Mr. David	1,014	17	11
¶Hodges, Miss Ida Maud	133	14	2	Lane, Mr. Alfred	180	0	0
¶Holford, Mrs. Louisa Virginia	601	10	4	Langlands, Mr. William	5,000	0	0
*Holloway, Sir Henry	100	0	0	*Latham, Mr. Francis Law	200	0	0
Holstein, Colonel Eberhard	100	0	0	Latham, Sir Thomas Paul, Bt.	5,000	0	0
Holt, Colonel Harold Edwin				¶Law, Brigadier-Surgeon John	33,754	10	7
Sherwin, C.B.E.	500	0	0	Lazarus, Mr. Simeon Lewis	225	0	0
*Hopkins, Mr. George Bertie				Leach, Mr. Herbert Louis	500	0	0
Innes	2,000	0	0	††Lear, Mr. Charles Hutton	4,500	0	0
Hopkinson, Mrs. Ellen: "Bequeathed by Val Baker's Sister, In Memoriam"	500	0	0	¶Levick, Miss Jane Eleanor	3,126	5	8
Hudson, Mr. Harry Mouel	110	13	2	¶Levy, Mr. David	11,795	10	3
Hudson, Miss Margaret Beatrice	429	17	0	Levy, Mr. Isaac	50	0	0
¶Hughes, Miss Catherine	4,699	0	3	Lewis, Mrs. Isabel	24	17	0
Humby, Miss Elizabeth Jane	50	0	0	Lewis, Mr. Samuel			
Hunt, Miss Edith Rose	500	0	0	(1901)	500	0	0
Hunt, Miss Fanny Elizabeth	100	0	0	(1907-09)	258,058	16	0
*Hunt, Miss Letitia Gertrude	1,000	0	0	¶(1909-36)	267,834	11	8
*Hunter, Miss Jessie M.	100	0	0		526,393	7	8
Hunter, Mr. Walter	100	0	0	*Lewisohn, Mr. Julius	25	0	0
¶Hurst, Mr. William	6,134	11	0	Lipscomb, Mr. Oscar	1,000	0	0
*Innes, Mr. John (and from 1908 annual donation £5 5 0)	10	10	0	Lister, Lord, O.M.	8,599	8	6
Irvine, Captain Alexander J.	100	0	0	Livesey, Sir George Thomas	9,000	0	0
†Iveagh, The Earl of, K.P.	60,000	0	0	Lloyd, Mr. Alfred Howard	900	0	0
Jacobs, Mr. Louis Philip	100	0	0	Lloyd, Mr. Theodore	1,000	0	0
James, Mrs. Emma	1,000	0	0	Lovett, Miss Lucy Maria	358	18	2
¶Jarvis, Mr. Thomas Rymer	6,587	8	4	¶Low, Mr. George	2,171	7	10
¶Jennings, Mr. Leonard William	2,968	18	5	Lyons, Mr. H. Michael	50	0	0
¶Jessett, Mr. Montague George	14,837	19	1	Maas, Mr. Maximilian	2,000	0	0
¶Jewell, Mrs. Minnie Amelia	543	14	3	¶Macbean, Mr. John James	7,090	12	7
Jones, Miss Caroline A.	100	0	0	McIntosh, Mrs. Charlotte Marian	500	0	0
Jones, Mr. Richard Arthur Archbold: "In memory of his Sister, Mrs. Caroline Martha Arnott"	100	0	0	Maconochie, Captain Robert Blair, R.N.	10	0	0
*Joseph, Mr. Arthur Samuel	10	10	0	Maggs, Lieutenant E. W. B....	18	0	0
Joseph, Mr. Nathan Solomon	100	0	0	Manley, Miss Louisa Georgiana	250	0	0
Keevil, Mr. Walter John	100	0	0	Mara, Mr. Patrick	5	0	0
Kent, Mr. Edward	900	0	0	¶†Marshall, Miss Elizabeth Augusta, to be added to the "Marshall Fund" (see page 79)	3,711	17	1
King, Mr. Philip J.	18	0	0	Martyn, Mr. Henry Allin	405	0	0
Kinnear, Mr. Henry Reid	1,000	0	0	Mason, Mr. Frank	500	0	0
Kisch, Mr. Benjamin	200	0	0	Mathison, Major Gilbert Hamilton Fearon	100	0	0
*Klingenstein, Mr. William	500	0	0	¶Matyear, Mr. Edward	30,630	1	7
Ladenburg, Mr. William	303	16	3	*Maynard, Miss Constance Louisa	1,000	0	0
				¶Meech, Mr. Peter	2,232	1	2
				¶Meggitt, Mr. Robert	4,000	0	0
				Mendelssohn, Mr. Sidney	66	13	4

† To be retained as capital.

‡ Under a scheme settled by the Court.

¶ Bequest of residue or share in residue.

* Given by the Executors in the exercise of discretionary powers.

LEGACIES RECEIVED 1897-1936—continued.

	£	s.	d.		£	s.	d.
*Menzler, Mr. John William ...	200	0	0	Oumiroff, Madame Lizzie			
Messel, Mr. Ludwig Ernest W. L.	1,000	0	0	Georgina ...	5,000	0	0
Meyer, Mr. Maximilian Julius	50	0	0	Overend, Mr. T. B. G.: "By			
Meyer, Sir Carl, Bt. ...	1,000	0	0	the residuary legatee, Miss			
Middleton, Mr. John Thomas	500	0	0	Letitia Overend, to carry			
Mitchell, Miss Mary Wilson ...	504	7	8	out what she believed to be			
Mocatta, Catherine ...	50	0	0	the wish and intention of			
Monro, Mr. Tregonwell ...	100	0	0	her late uncle" ...	475	0	0
¶Moodie, Mr. Peter Boyd ...	1,131	19	10	Palmer, Mr. Alfred Henry ...	25	0	0
*Moon, Mr. John Francis ...	600	0	0	Palmer, Mr. Frederick Albert			
Moore, Mr. Henry Tait ...	500	0	0	Henry ...	10,579	19	5
Morley, Mr. Ernest ...	100	0	0	*Pardoe, Mrs. Elizabeth Mary	371	10	5
Morley, Mr. Howard ...	108	7	6	Parker, Rt. Hon. Charles			
¶Morris, Mr. Percy ...	23,380	5	0	Stuart ...	100	0	0
Morris, Mrs. Annie ...	100	0	0	Parker, Mr. Edmund Henry...	412	5	4
*†Morris, Mrs. Sarah: "Mr.				Pate, Mrs. Mary Ellen ...	1,000	0	0
and Mrs. John Morris Me-				Payne, Mr. Frederick Gilles ...	50	14	7
memorial Fund" ...	2,500	0	0	Peck, Miss Caroline Victoria ...	21	0	0
Morrison, Miss Ellen ...	2,000	0	0	Percival, Mr. Thomas Helier...	450	0	0
*Mosenthal, Mr. George Joseph				*¶Perkins, Mrs. Edith Law ...	350	0	0
Samuel ...	400	0	0	Peto, Mr. Harold Ainsworth...	100	0	0
*Mosenthal, Mr. Harry ...	400	0	0	¶Peyton, Mrs. Ada Matilda ...	6,077	9	10
¶Moses, Mr. Samuel ...	460	11	6	¶Phelps, Miss Elizabeth ...	658	4	2
¶Moses, Mrs. Jeannette ...	2,520	13	7	Phillips, Miss Alice Phœbe ...	100	0	0
Moss, Mr. Jesse ...	42	14	10	Phillips, Miss Elizabeth ...	100	0	0
¶MountStephen, Lord, G.C.V.O. 804,687	14	3		Pillischer, Mr. Jacob ...	25	0	0
MountStephen, The Lady ...	758	9	11	Pleydell - Bouverie, Colonel			
Mudie, Miss Margaret Ann ...	253	12	6	George ...	500	0	0
Muir, Mr. William ...	536	19	10	Poland, Sir Harry Bodkin, K.C.	100	0	0
Mulcaster, Major-General William				¶Porter, Mr. William ...	1,641	19	10
Sidney Smith ...	90	0	0	Posno, Mr. Charles Jaques ...	250	0	0
¶Mullett, Mr. William Thomas	250	3	11	Praed, Mrs. Ada Maria Watton	770	9	6
Mulvany, Surgeon Lieut.-Col.				Price-Jones, Rev. John Arthur	1,000	0	0
Edward ...	£45	0	0	Pursell, Miss Mildred Ann ...	100	0	0
†	£450	0	0				
	495	0	0	¶Radford, Miss Mary Ann			
¶Munro, Mr. Hugh St. John ...	246	14	2	Augusta ...	482	2	10
Nathan, Mr. George Isaac ...	50	0	0	Rand, Mr. Edward Howard ...	250	0	0
Nathan, Mr. Joseph Edward...	2	2	0	Rathmore, Lord ...	300	0	0
Nathan, Miss Bessie ...	90	0	0	¶Reade-Morris, Mr. William			
Nathan, Mrs. Augusta ...	5	5	0	Vigours ...	4,827	16	9
Neville, Mr. Ralph ...	180	0	0	Reading, Marquess of, G.C.B.,			
*Newman, Mr. Edward Adolphus	2,500	0	0	G.C.S.I., etc. ...	250	0	0
Newton, Mr. Walter ...	472	10	0	Reckitt, Mr. Francis ...	2,000	0	0
Nicholas, Mr. John ...	10,000	0	0	†Revelstoke, Lord, G.C.V.O. ...	90,000	0	0
†¶Nicol, Miss Isabella Jeanetta	4,541	19	10	Rhodes, Mr. Henry Douglas...	355	11	3
¶Nicol, Mr. Walter George ...	29,241	16	10	Riley, Mr. Charles Reynolds...	100	0	0
Norman, Mr. John Robert ...	10	0	0	Roberts, Miss Lucy Gordon ...	600	0	0
Norman, Mr. Maximilian				¶Robins, Miss Elizabeth ...	540	16	7
Neumann ...	200	0	0	¶Rolfe, Mr. William ...	9,402	15	7
Normandy, Miss Annie Louise	200	0	0	Rouse, Mr. Claud Murray ...	100	0	0
¶Nutt, Miss Edith Harriett ...	997	0	7	Russell, Mr. William James ...	500	0	0
Ollivant, Mr. Joseph Earle ...	25	0	0	Salamon, Mr. Marcus ...	10	10	0
¶Orton, Mr. William ...	259	3	7	Samuels, Mr. Alexander ...	900	0	0

† To be retained as capital.

¶ Bequest of residue or share in residue.

* Given by the Executors in the exercise of discretionary powers.

LEGACIES RECEIVED 1897-1936—continued.

	£	s.	d.		£	s.	d.
Sassoon, Mr. David Reuben ...	888	1	5	Szilagyi, Mr. Alexander			
Sassoon, Mr. Meyer Elias ...	5,000	0	0	Anthony ...	25	0	0
Saunders, Mrs. Eliza Jane							
Glen "In memory of				*Tannenbaum, Mr. Louis ...	35	0	0
William Glen Saunders" ...	100	0	0	Thompson, Mr. Clement Le			
Sayer, Mr. George ...	1,471	18	6	Mesurier ...	19,630	2	5
Schiff, Captain M. E. H. ...	200	0	0	Thompson, Miss Jessie Matilda			
Schilizzi, Mrs. Virginia ...	1,000	0	0	Fraser ...	200	0	0
¶Schnaidt, Mrs. Paulina				Tidswell, Miss Eliza Anne ...	1,000	0	0
Bernhardina... ..	6,118	5	5	Todd, Mrs. Margaret ...	50	0	0
*Schubach, Mrs. Helena ...	100	0	0	Tomkins, Mr. Thomas ...	45	0	0
†Scoble, Rt. Hon. Sir Andrew				Towle, Sir William ...	300	0	0
Richard, Bt. ...	5,000	0	0	Towndrow, Mr. Charles Wal-			
Scott, Professor Arthur				dock ...	51	3	0
William ...	1,000	0	0	¶Toynbee, Mr. Charles Lamb...	71	4	7
Seabrook, Mrs. Helen... ..	297	10	0	¶Trend, Rev. John Bowden ...	709	5	0
Sergeant, Mr. Lewis James...	1,000	0	0	Tucker, Miss Eliza ...	250	0	0
Seligmann, Mr. William							
Maurice ...	1,000	0	0	*van Raalte, Mr. Marcus ...	500	0	0
Sharp, Mr. James Bowman ...	500	0	0	Vigers, Second Lieutenant			
Sharp, Miss Sophia ...	300	0	0	Lancelot L., R.E. ...	128	9	9
Shepard, Mr. Henry Joseph ...	450	0	0				
¶Sherratt, Mr. James ...	172	0	6	Wakefield, Mr. Leonard			
Sibson, Mr. Alfred: "A legacy				Charles ...	270	0	0
of £5,000 Consols from				Walker, Mr. Richard Graham	15	0	0
Alfred Sibson, analytical				¶Walker, Mrs. Adelia Augusta			
chemist, author of 'Agricultural				Louisa ...	25,569	2	8
Chemistry,' etc.,				*Ward, Miss Ann ...	1,000	0	0
as a memorial to his mother,				¶Watson, Mr. Albert Ernest ...	62,706	18	9
Mrs. Anne Sibson" ...	3,782	0	0	¶Webb, Mr. Alfred George ...	689	0	5
¶Sinclair, Mrs. Eliza ...	767	12	1	Webb, Mr. George ...	100	0	0
Smith, Colonel Maurice Henry	200	0	0	Welch, Mrs. Alice ...	50	0	0
Smith, Mr. George Edward ...	200	0	0	¶Wells, Mr. John ...	135,930	15	4
*Snelgrove, Mrs. Georgina				¶Wells, Mrs. Florence Mary			
Elizabeth ...	50	0	0	(Mrs. John Wells) ...	122,140	9	1
Soundy, Miss Florence Coates	234	14	5	Wernher, Sir Julius Charles, Bt.			
Stancombe, Miss Flora Mary	500	0	0	£			
Stark, Mr. Wilson Emery ...	100	0	0	s.			
Steer, Mr. Arnold ...	100	0	0	d.			
Stern, Mr. Salomon ...	500	0	0	25,000	0	0	
Stokes, Mr. Arthur George ...	500	0	0	¶†	365,709	5	4
¶Stonard, Mr. L. J. ...	737	4	11				
Stopford Sackville, Mr.				*Whitaker, Mr. Thomas			
Sackville George ...	5	0	0	Stephen ...	19,500	0	0
¶Strachan, Miss Maria ...	8,503	5	9	Whitehead, Mr. Thomas			
Strachan, Mr. James ...	525	0	0	Henderson ...	300	0	0
¶Stuart, Miss Jeanette ...	2,365	9	1	Wightman, Mr. William Alfred	100	0	0
Stuart, Mr. John, C.B.E. ...	500	0	0	Wiles, Mr. Thomas Henry ...	64	9	8
Sturdy, Mr. William Arthur ...	3,000	0	0	*Wilkins, Miss Mary ...	20	0	0
¶Sutherland, Sir Thomas ...	483,131	13	8	Williamson, Mr. Albert			
Sutton, Sir George, Bt. ...	22,500	0	0	Charles ...	450	0	0
¶Swann, Reverend Henry ...	63,708	16	7	¶†Wills, Mr. Henry Herbert ...	16,662	11	10
Sweetland, Miss Alice				¶Wilson, Mr. William Charles	2,000	0	0
Harriett ...	90	0	0	¶Wilton, Isabella Countess of...	167,175	8	3
¶Swonnell, Mr. George Henry	19,945	12	10	Wix, Mr. Julius ...	50	0	0
				†Wolfe, Mr. Frederick ...	1,000	0	0
				¶Wolfe, Miss Emma Sarah ...	8,628	14	9

† To be retained as capital.

¶ Bequest of residue or share in residue.

* Given by the Executors in the exercise of discretionary powers.

LEGACIES RECEIVED 1897-1936—*continued.*

	£	s.	d.		£	s.	d.
¶ Woodcock, Major - General				Young, Miss Laura ...	2,192	5	0
Samuel Charles ...	5,392	11	9	¶ Young, Mrs. Mary ...	17,845	0	0
Woolf, Mr. Lewis ...	100	0	0				
Woolland, Mr. Samuel ...	1,004	12	11	Zurhorst, Mr. Frederick			
Woolland, Mr. William ...	900	0	0	William ...	200	0	0
Woolley, Mr. Charles Dalton	250	0	0				

¶ Bequest of residue or share in residue.

RECEIPTS FROM LEGACIES IN 1936.

	£	s.	d.		£	s.	d.
¶ Ashton, Mrs. Jessie ...	38	17	3	¶ Jarvis, Mr. Thomas Rymer ...	5	17	5
Byers, Mr. Frederick Timothy				¶ Jennings, Mr. Leonard William	968	18	5
Mason ...	100	0	0	¶ Laffan, Mrs. Mary A. C. ...	157	8	11
¶ Chaine, Commander Francis				¶ Levy, Mr. David ...	8,375	2	11
William ...	1,587	15	0	¶ Lewis, Mr. Samuel ...	1,048	11	7
Chaytor, Miss Alice ...	100	0	0	Manley, Miss Louisa Georgiana	250	0	0
Chettle, Mr. Ernest Arthur ...	2,000	0	0	* Maynard, Miss Constance Louisa	1,000	0	0
Clarke, Miss Ethel May ...	500	0	0	Mendelssohn, Mr. Sidney ...	66	13	4
¶ Cooper, Mr. Charles Tomson	46	14	4	¶ Mullett, Mr. William Thomas	1	17	6
¶ Cozens, Mr. Alfred Richard ...	4,750	0	0	Nathan, Mr. George Isaac ...	50	0	0
¶ Crocker, Mrs. Margaret Emily	3,872	19	11	Praed, Mrs. Ada Maria Watton	770	9	6
¶ Cust, Captain Sir Charles				Reading, Marquess of, G.C.B.,			
Leopold, Bt., R.N. ...	12	1	4	G.C.S.I., etc. ...	250	0	0
Emanuel, Mr. Edward Maurice	100	0	0	¶ Schnaidt, Mrs. Paulina			
* Fitton, Mr. Thomas Cliffe,—				Bernhardina... ...	15	3	5
J. F. Morton and A. E.				Shepard, Mr. Henry Joseph ...	450	0	0
Cressall, Esquires, Trustees				Stokes, Mr. Arthur George ...	500	0	0
of the Will of ...	210	0	0	¶ Stuart, Miss Jeanette ...	2,365	9	1
¶ Fitze, Mrs. Mary Louisa ...	110	0	2	¶ Swann, Reverend Henry ...	40	0	0
¶ Forbes, Mr. Francis Plowden	5,557	9	0	¶ Wilson, Mr. William Charles...	2,000	0	0
¶ Good, Miss Rosa ...	100	0	0	¶ Young, Mrs. Mary ...	750	0	0
Green, Mr. Frederick Allen ...	147	4	0				
¶ Hagen, Miss Marianna Sophia	321	19	3				
Hunt, Miss Fanny Elizabeth...	100	0	0				
Hunter, Mr. Walter ...	100	0	0				
¶ Hurst, Mr. William ...	6,134	11	0				
					£44,955	3	4

* Given by the Executors in the exercise of discretionary powers.

¶ Bequest of residue or share in residue.

LEGACIES, 1936, CLASSIFIED.

	£	s.	d.
General ...	43,906	11	9
Special ...	1,048	11	7
Total, as above	£44,955	3	4

**THE COUNCIL DESIRE TO EXPRESS THEIR THANKS TO THE FOLLOWING
FOR ASSISTANCE IN THE WORK OF THE PROPAGANDA COMMITTEE
IN 1936.**

Andrews, E. Collingwood, M.D., M.R.C.S.	Howard of Penrith, Lord, G.C.B., G.C.M.G.	Power, Sir D'Arcy, K.B.E., F.R.C.S.
	Hume, Sir George, M.P.	Price-Williams, Miss E. W.
Baillie, The Very Rev. A. V., K.C.V.O.	Hunt, E. H., M.A., F.R.C.S.	
Biron, Sir Chartres.	Huxley, Prof. Julian, M.A., D.Sc.	Reid, Miss Mary.
Burleigh, H. W.		Roberts, J. E., Ph.D.
Bush, H. W.	Ibbotson, William, F.R.C.S.	Robertson, Air-Commodore E. D., C.B., D.F.C.
		Rodgers, H. W., F.R.C.S.
Carroll, F. P.		Rome, Mrs.
Charleton, H. C., M.P.	Johnson, Lt.-Col. Sir Robert, K.C.V.O., K.B.E.	Roxburgh, Miss.
Cooke, W. E., F.R.C.S.I.	Jones, Miss Ceris.	
Cowlin, Miss Gertrude.		Seddon, H. J., F.R.C.S.
	Keith, Mrs. Robert.	Smith, C. Howard, C.M.G.
Eccles, W. McAdam, M.S., F.R.C.S.	Klaber, Robert, M.D., M.R.C.S.	Smith, D. B., F.R.Hist.S.
		Steed, Wickham.
Faviell, Lt.-Col. W. F. O., D.S.O.	Lamplugh, Norman.	
Fell, Sir Bryan, K.C.B.		Tanner, Lawrence E., M.V.O., F.S.A.
Findlay, Leonard, M.D.		Taylor, L. W., M.A.
Foster, Sir William, C.I.E.	Makower, Prof. W., D.Sc.	Tew, Miss.
	March, W., M.V.O.	Thomas, A. Robinson, M.R.C.S., L.R.C.P.
Green, A. W., E.C.C.		
Green, Miss Margaret.	Payne, Reginald T., F.R.C.S.	Vevers, G. M., F.Z.S., M.R.C.S.
	Phillips, Major C. E. S., O.B.E., F.R.S.E., F.Inst.P.	Vick, Reginald, F.R.C.S.
Hare, Dorothy, M.D.	Pocock, Miss Hilda.	
Hayward, J. A., M.D., F.R.C.S.	Porritt, Richard W., M.P.	Yates, Edward, F.S.A.

The names of those who helped the Propaganda Committee during the years between its establishment in 1923 and the end of 1935 are printed in the Reports for 1930 and subsequent years.

The list does not include Members of Council or Committees of the Fund.

British Broadcasting Corporation.	Foyle, W. & G., Ltd.	London County Council.
British Industries House.	Gaumont-British Picture Corporation, Ltd.	London School of Economics.
College of Nursing Ltd.	G-B Instructional, Ltd.	Lyons, J., & Co., Ltd.
"Daily Mail" (Ideal Home Exhibition).	Gramophone Company, The.	Newton & Co., Ltd.
Empire and G.P.O. Film Libraries.	Institute of Hospital Almoners.	Port of London Authority.
	Lloyds.	The Royal Mint.
		Zoological Society of London.

The Council are also indebted to the following for the loan of Exhibits, for assistance in providing Demonstrators, and for other services rendered in connection with the Ideal Home Exhibition :—

British Industries House.	Manlove, Alliott & Co., Ltd.	Surgical Manufacturing Co., Ltd.
Bury, J., & Co.	Stanley Cox, Ltd.	Technical Lights & Equipment, Ltd.
Coxeter & Son, Ltd.	Sumerling & Co., Ltd.	
Hospital Saving Association.	Surgical Equipment, Ltd.	

King Edward's Hospital Fund for London,

10 OLD JEWRY, E.C. 2.

TITLE AND CONSTITUTION.

The Fund was founded in 1897, under the title of "The Prince of Wales's Hospital Fund for London," by His late Majesty King Edward VII, then Prince of Wales, with the object of securing more efficient aid and support for the Hospitals of London and of thus commemorating the Sixtieth Anniversary of the Reign of Her Majesty Queen Victoria.

It was renamed "King Edward's Hospital Fund for London" in January, 1902, after the accession of His Majesty King Edward VII.

By desire of King Edward it was incorporated under that title, and its constitution settled, by King Edward's Hospital Fund for London Act, 1907 (1 Edw. 7, Ch. lxx).

The Governing Body under the Act consists of the President and General Council (page 1).

His late Majesty King Edward VII was President of the Fund, while Prince of Wales, from 1897 to 1901, and was subsequently its Patron during his reign from 1901 to 1910.

His late Majesty King George V was President, as Prince of Wales, from 1901 to 1910, and was subsequently its Patron during his reign from 1910 to 1936.

His Majesty King Edward VIII was President, as Prince of Wales, from 1919 to 1936.

His present Majesty King George VI was President, as Duke of York, from May 15, 1936, to December 10, 1936, and is now Patron.

On December 31, 1936, His Royal Highness the Duke of Kent was appointed President of the Fund.

From June, 1910, to April, 1919, the powers of the President were exercised by three Governors appointed by His Majesty pursuant to the provisions of the Act, the Rt. Hon. James W. Lowther, Speaker of the House of Commons (now Viscount Ullswater), the late Marquess of Cambridge, and the late Viscount Iveagh.

The work of the Fund is carried on under the General Council by the standing Committees and the Officers as set out on pages 2 and 3.

RULES AS TO APPLICATIONS FOR GRANTS.

Under its present rules the Fund receives applications for grants from :—

- (a) Hospitals situated within 11 miles from St. Paul's.
- (b) Convalescent Homes which are situated within these boundaries, or which, being situated outside, take a large proportion of patients from London.

The Fund does not, however, assist at present in the foundation of new institutions (except in areas where new populations have grown up since the date of the foundation of the Fund) or entertain applications from institutions which have not been in existence in a properly constituted form for a period of at least three years, or from dispensaries, nursing institutes or other institutions not possessing beds for in-patients, or from institutions for the treatment of incurables or of mental cases, or from holiday homes as distinct from convalescent homes.

Special grants are made to hospitals towards the cost of District Nursing work in relief of their out-patient departments. But the Fund does not make grants direct to District Nursing Associations.

All institutions applying for grants are required to publish their accounts in accordance with the Revised Uniform System of Hospital Accounts (see list of publications on page 91).

Every eligible Hospital applying for a grant is annually inspected on behalf of the Fund by two Visitors, a medical man and a layman in each case, specially appointed for the purpose (see page 3).

In accordance with the rule laid down by the Founder of the Fund, in order that the hospitals should derive the greatest possible amount of assistance, the Fund does not receive "letters" of admission or recommendation in return for its grants.

Applications are invited in March, and the awards are made, on the recommendation of the Distribution Committee, by the General Council in December.

Applications for grants, and all other communications, should be addressed to King Edward's Hospital Fund for London (G.P.O. Box 465A), 10 Old Jewry, E.C.2.

METHODS AND RESULTS.

Under the active personal supervision of its Royal Presidents, the Fund has grown steadily in the scope of its work and has secured in an increasing degree the confidence and support of the public.

During the forty years of its existence the Fund has distributed over £8,771,000 (including £395,000 proceeds of the Hospitals of London Combined Appeal 1922-3) to London Hospitals and to Consumption Sanatoria and Convalescent Homes taking London patients; the amount distributed in 1936 being £300,000, besides a distribution of £2,000 for work done by District Nursing Associations for Hospital Out-patients in 1935.

The League of Mercy, founded under Royal Charter in 1899, has enlisted the co-operation of thousands of small subscribers, and has contributed £569,000 to the Fund during the last thirty-eight years, the contribution in 1936 being £10,000.

The Fund has, through its Committees, and through the annual inspections by its Visitors, special facilities for ascertaining the relative needs, efficiency and economy of working of the

various institutions and any special circumstances affecting their claims ; and it allocates its grants accordingly. Extracts from the Visitors' Reports, together with other remarks bearing on efficiency or economy, are communicated privately to the hospitals with the grants.

All important schemes of building, extension, or improvement of hospitals are submitted to the Fund and carefully scrutinised ; and, in suitable cases, special grants are made.

The regulation prescribing the observance of the Revised Uniform System of Hospital Accounts, facilitates comparison between the financial positions of the various hospitals. The system also outlines and advocates (without prescribing) the use of such aids to economical working as Quantity Statistics, Budgeting and Costing. Economy is further encouraged by the Fund through its annual publication "The Statistical Summary," which gives particulars of the income and expenditure of each hospital and shows also the volume of work done and the unit cost of working at each. The issue of these annual reports has assisted the hospitals to effect considerable saving. (See list of publications on page 91.)

Special inquiries are held from time to time, and reports published, upon questions affecting Hospitals, *e.g.*, Fire Precautions, Expenses of Charity Entertainments, Co-operative Contracts, Pensions for Hospital Officers and Nurses, Hospitals and Recovery Branches, Ambulance Cases Disposal, Pay Beds for the middle and professional classes, the Relations between Voluntary Hospitals and Municipal Hospitals under the Local Government Act, Unoccupied Beds, Patients' Waking Hours, Out-patient Methods as affecting suitability of patients and time of waiting. An Out-patient Arrangements Committee has been appointed to assist in carrying out the recommendations in the last mentioned Report (see page 92).

By means of a standing Parliamentary Committee the Fund assists to secure the interests of the voluntary hospitals during the consideration by Parliament of any bills affecting the hospital system.

A pamphlet is published annually containing a list of pay beds at London Hospitals, the number at December 31, 1936, being 2,112 at 107 hospitals.

As the result of gifts which included £56,000 from Sir Otto Beit in 1929-30, £10,000 from Mr. Roger Parr in 1929, £10,000 in 1935, £10,000 in 1936 and £20,000 in 1937, and £37,000 received in 1929 through the Thank-offering Fund, the King's Fund owns a stock of Radium which is lent by the Fund to certain Hospitals in London.

From the foregoing it will be seen that the Fund not only collects money for the voluntary hospitals, but also helps to secure that all contributions given to them are efficiently and economically employed.

The Fund has also a propaganda department, the object of which is to spread knowledge and to stimulate interest in the work of the Voluntary Hospitals of London.

A list of the principal publications of the Fund is given on pages 91 to 93.

PUBLICATIONS OF THE FUND.

To be obtained, except where otherwise stated, from the publishers,
Messrs. Geo. Barber & Son, Ltd., 23 Fumival Street, E.C.4.

HOSPITAL INCOME AND EXPENDITURE.

Annual Statistical Summary of the Income, Expenditure, Work and Costs of the London Hospitals. Usually ready end of June. From King's Fund, 10 Old Jewry, E.C.2. Price 1s. net, 1s. 5d. post free.

Annual Statistical Review of the Work and Finance of the London Hospitals. Ready October. From King's Fund, 10 Old Jewry, E.C.2. Price 1s. net, 1s. 3d. post free.

The Statistical Review and Statistical Summary are sent free by post to all contributors of £1 and over who express a desire to receive them. The Statistical Review deals with all the hospitals taken together. The Statistical Summary contains figures relating to each separate hospital and each group of hospitals. For each year from 1908 to 1927 these two parts were published together as the Statistical Report. The Reports on Expenditure began with the year 1908. The Analysis of Income was first added in the Report on the year 1921.

HOSPITAL ACCOUNTS AND STATISTICS.

The Revised Uniform System of Hospital Accounts (in conjunction with the Metropolitan Hospital Sunday Fund and the Hospital Saturday Fund). Fourth Edition, extended and revised, January, 1926 (with Appendices on Methods of Internal Control of Expenditure and other matters) and Supplements Fiii 1/29 and Fiii 1/31. Price 5s. net, 5s. 4d. post free.

Index of Classification of Items of Expenditure (for use with Revised Uniform System of Hospital Accounts). New edition, 1926. Price 1s. net, 1s. 2d. post free.

Memorandum on Quantity Statistics. Price 6d. net, 7d. post free.

Accounts for Small Hospitals, based on the Revised Uniform System of Hospital Accounts, 1928. Price 2s. net, 2s. 2d. post free.

PENSIONS FOR HOSPITAL OFFICERS AND NURSES.

Report of Sub-Committee appointed to consider the Question of Pensions for Hospital Officers. 1919. Price 7s. 6d. net. May be obtained also from Messrs. C. & E. Layton, 25 Farringdon Avenue, E.C.4.

Outline of Scheme, as approved by the King's Fund, with Appendix on the conditions and maximum aggregate amount of special grants from the King's Fund to Hospitals in London. K.F. 18/26 and 18/26a. Revised November, 1926.† Price 6d. net, post free.

† The latest particulars of the scheme as adopted can be obtained from the Secretary, Federated Superannuation Scheme for Nurses and Hospital Officers, 21 Cavendish Square, W.1.

PAY BEDS.

Pay Beds.—REPORT OF THE PAY BEDS COMMITTEE ON THE SUBJECT OF HOSPITAL ACCOMMODATION IN LONDON FOR PERSONS PREPARED TO PAY MORE THAN ORDINARY PATIENTS. 1928. PART I., REPORT. PART II., EVIDENCE. Price 1s. net, 1s. 5d. post free, each.

SUMMARY OF REPORT. Price 3d. post free.

*PAY BEDS AT VOLUNTARY HOSPITALS IN LONDON.—Pamphlet with complete list of Pay Beds at Hospitals making returns to the King's Fund. January, 1937. Price 3d. post free.

*VOLUNTARY HOSPITALS (PAYING PATIENTS) ACT, 1936. Explanatory Memorandum, prepared by King Edward's Hospital Fund for London and the British Hospitals Association. Price 6d. post free.

OUT-PATIENTS.

Out-patient Methods.

REPORT OF THE COMMITTEE APPOINTED TO INQUIRE INTO OUT-PATIENT METHODS AT LONDON VOLUNTARY HOSPITALS AS AFFECTING SUITABILITY OF PATIENTS AND TIME OF WAITING (Chairman, the Earl of Onslow). December, 1932.—Price 1s. 6d. net, 1s. 9d. post free.

SUMMARY OF THE REPORT. Price 1½d. post free.

Out-patient Arrangements.

APPOINTMENT OF OUT-PATIENT ARRANGEMENTS COMMITTEE TO HELP TO CARRY OUT THE RECOMMENDATIONS OF THE OUT-PATIENT COMMITTEE OF 1932. January, 1933. (Chairman 1933-4, the late Sir John Rose Bradford; 1935, Dr. H. Morley Fletcher).—Free.

MEMORANDUM ON STANDARD FORMS FOR DOCTORS' LETTERS AND HOSPITAL REPLIES, AND HOSPITAL OUT-PATIENT TIME-TABLES, September, 1933. Price 1½d. post free.

*OUT-PATIENT TIME-TABLE AT LONDON VOLUNTARY HOSPITALS, Six-monthly, in May and November. Free.

DISTRICT NURSES AND THEIR WORK IN RELIEF OF HOSPITAL OUT-PATIENT DEPARTMENTS, June, 1934. Free.

*TIME-SAVING METHODS AT HOSPITAL OUT-PATIENT DISPENSARIES. Price 1½d. net, post free.

*TIME-SAVING METHODS IN CONNECTION WITH ARRIVAL AND REGISTRATION OF OUT-PATIENTS WITH NOTES ON OTHER EARLY ITEMS OF PROCEDURE, June, 1937. Price 1½d. net, post free.

VARIOUS.

Hospitals and Medical Schools.—REPORT OF THE COMMITTEE APPOINTED TO INQUIRE INTO THE FINANCIAL RELATIONS BETWEEN HOSPITALS AND MEDICAL SCHOOLS IN LONDON. 1905.—Price 2s. net, 2s. 4d. post free.

Charity Entertainments.—REPORT OF SUB-COMMITTEE APPOINTED TO CONSIDER THE QUESTION OF THE EXPENSES OF CHARITY ENTERTAINMENTS. 1909.—Price 3d. post free.

Ambulance Cases Disposal.—REPORT OF A SPECIAL COMMITTEE. (Chairman, Sir William Collins.) 1924.—Price 1s. 4d. post free.

***Fire Precautions at Voluntary Hospitals.**—MEMORANDUM PREPARED BY THE MANAGEMENT COMMITTEE FOR THE INFORMATION OF HOSPITAL COMMITTEES. 1926. Revised November, 1936. Price 6d. post free.

Specimen Forms of Tender, 1927.—Price 2s. 6d. net, post free.

The Relations between Voluntary Hospitals and Municipal Hospitals under the Local Government Bill, prepared by the Voluntary Hospitals (Local Government Bill) Committee of the King's Fund. 1929. K.F. 14/29. Price 3d. net, 4d. post free.

* Indicates a recent addition to the List.

Memorandum on the Powers and Duties of Local Authorities in the matter of Hospital Accommodation.—Prepared for the King's Fund by Mr. A. M. Trustram Eve (of the Inner Temple, Barrister-at-Law). 1930. K.F. 27/30. Price 1s. net, 1s. 1d. post free.

Radium.—REPORT OF DISTRIBUTION COMMITTEE ON THE ALLOCATION OF SIR OTTO BEIT'S GIFT OF RADIUM, to June, 1929. K.F. 24/29. Free, from King's Fund.

REPORT OF DISTRIBUTION COMMITTEE ON THE SECOND ALLOCATION OF RADIUM. Dec., 1930. Free, from King's Fund.

REPORT OF DISTRIBUTION COMMITTEE ON KING'S FUND RADIUM, WITH ALLOCATION at Dec., 1935. May, 1936. Free, from King's Fund.

Unoccupied Beds.—REPORT BY HOSPITAL ECONOMY COMMITTEE ON UNOCCUPIED BEDS. July, 1930. Price 1s. net, 1s. 3½d. post free, from King's Fund.

Patients' Waking Hours.—REPORT OF SUB-COMMITTEE OF DISTRIBUTION COMMITTEE ON PATIENTS' WAKING HOURS IN LONDON VOLUNTARY HOSPITALS. May, 1931. Price 6d. net. post free.

PAMPHLETS.

(King's Fund, 10 Old Jewry, E.C.2. Free.)

The London Voluntary Hospitals and the Overseas Dominions, by the late Sir Sidney Russell Wells, the Presidents of the Royal Colleges, and the Deans of the Medical Schools.

The King's Fund and the Voluntary Hospitals. Some Notable Sayings. (May, 1927.)

Why a Modern Hospital Costs so Much, 1934.

***King Edward's Hospital Fund for London : 40 years of Progress.**

* Indicates a recent addition to the List.

SOME FACTS ABOUT THE HOSPITALS ON THE BOOKS OF THE KING'S FUND.

Number of Hospitals, 1936 ... 144 (or, counting 6 branch Hospitals separately, 150)

General, with Medical Schools ...	12	Maternity ...	9
Other General and Cottage ...	59	Ophthalmic ...	5
For Women ...	6	For Disorders of the Nervous System ...	3
For Children ...	9	Throat, Nose and Ear ...	2
For Children (long period) ...	4	Chest and Heart ...	5
For Infant Welfare ...	5	Unclassified ...	31

Total number of occupied beds, 1936 ...	15,300
Number of in-patients treated in 1936 ...	281,300
Number of out-patients treated in 1936 ...	1,945,500
Expenditure on maintenance in 1936 ...	£4,276,000
Total Income for maintenance in 1936 ...	£4,209,000

Average pre-war cost for one in-patient was about £2 per week, or £100 per year.

Average cost for one in-patient is now about £4 per week, or £200 per year.

The cost is met approximately as follows :—

Paid by patients ...	£68
Paid by public authorities ...	14
Paid by fees ...	3
Paid by interest, dividends, &c. ...	31
	<hr/>
	116
Balance, dependent on Voluntary Gifts ...	84
	<hr/>
Average total cost per bed per year ...	£200
	<hr/>

Number of Recovery and Convalescent Homes on the books of the King's Fund in 1936 :—

Recovery or Convalescent Branches of Hospitals of London (including six which are wholly or partially Recovery Homes) ...	25
Other Convalescent Homes ...	56

Grants from the King's Fund, 1936 ...	£302,000
---------------------------------------	----------

INCOME TAX AND SUR-TAX ON ANNUAL SUBSCRIPTIONS

Annual subscribers, by filling up the following form of agreement for seven years, enable the Fund to recover income tax on their subscriptions, and can themselves deduct the amount of the subscription from their sur-tax return.

For example, if a contributor who now subscribes £30 per annum enters into an agreement in the form below, filling in the figure £30, the result will be :

- (i) the subscriber sends a cheque for £30, with a certificate that he has paid income tax on the amount which, after deducting income tax, leaves £30 (i.e., with income tax at 5/- in the £, £40 - 0 - 0) ; the Fund can supply forms of certificate if desired ;
- (ii) the King's Fund recovers the income tax from Somerset House ;
- (iii) the contributor appears as a subscriber of £40 - 0 - 0 ;
- (iv) the contributor can deduct £40 - 0 - 0 from his return for sur-tax.

The Fund would be pleased to give further information if desired. It is sometimes possible to furnish alternative forms of agreement to meet special circumstances.

FORM OF BEQUEST OF LEGACY

I give free of duty to KING EDWARD'S HOSPITAL FUND FOR LONDON the sum of £..... to be either expended in such manner or invested from time to time in such investments (whether authorised by the law for the time being in force for the investment of Trust Funds or not) or partly expended and partly invested as the President and General Council for the time being of the Fund shall in their absolute and uncontrolled discretion think fit. And I direct that the receipt or receipts of the Treasurer or Treasurers or acting Treasurer or Treasurers for the time being of the Fund shall be a good and sufficient discharge to my Executors.

BEQUEST OF RESIDUE

I give all my property not otherwise disposed of by this my Will subject to and after payment of my funeral and testamentary expenses to KING EDWARD'S HOSPITAL FUND FOR LONDON, to be either expended, etc., etc. (as above).

(a) *The date for the first payment should be at least one month later than the date at (b).*

(b) *Insert the actual date of signing.*

Notes as to completion of Agreement.

- (1) The term of seven years commences from the date of signature.
- (2) The directions for filling in the dates at (a) and (b) should be carefully observed.
- (3) Signature should be placed where indicated, and the witness should sign, etc., in the spaces provided.
- (4) If the seven annual payments are to be made under Bankers' Order the date at (a) should be furnished to the Bank.
- (5) The agreement duly completed as above should be forwarded to the King's Fund *as soon as signed*, in order that it may be stamped within the allotted time.

SOME FACTS ABOUT THE HOSPITALS ON THE BOOKS OF THE KING'S FUND.

Number of Hospitals, 1936 ... 144 (or, counting 6 branch Hospitals separately, 150)

General, with Medical Schools ...	12	Maternity... ..	9
Other General and Cottage ...	59	Ophthalmic	5
For Women	6	For Disorders of the Nervous	
For Children	9	System	3
For Children (long period) ...	4	Throat, Nose and Ear	2
For Infant Welfare	5	Chest and Heart	5
		Unclassified	31

Total number of occupied beds, 1936	15,300
Number of in-patients treated in 1936	281,300
Number of out-patients treated in 1936	1,945,500

INCOME TAX AND SUR-TAX ON ANNUAL SUBSCRIPTIONS

Annual subscribers, by filling up the following form of agreement for seven years, enable the Fund to recover income tax on their subscriptions, and can themselves deduct the amount of the subscription from their sur-tax return.

For example, if a contributor who now subscribes £30 per annum enters into an agreement in the form below, filling in the figure £30, the result will be :

- (i) the subscriber sends a cheque for £30, with a certificate that he has paid income tax on the amount which, after deducting income tax, leaves £30 (i.e., with income tax at 5/- in the £, £40 - 0 - 0) ; the Fund can supply forms of certificate if desired ;
- (ii) the King's Fund recovers the income tax from Somerset House ;
- (iii) the contributor appears as a subscriber of £40 - 0 - 0 ;
- (iv) the contributor can deduct £40 - 0 - 0 from his return for sur-tax.

The Fund would be pleased to give further information if desired. It is sometimes possible to furnish alternative forms of agreement to meet special circumstances.

I, _____ of _____
HEREBY COVENANT with **KING EDWARD'S HOSPITAL FUND FOR LONDON**
 that for a period of seven years from the date hereof or during my life whichever period
 shall be shorter I will pay annually to the said Fund such a sum as will after deduction
 of income tax leave in the hands of the Fund the net sum of £ _____

(_____ words) the first of such annual payments to
 be made on the (a) _____ day of _____ 193 _____ and the six subsequent annual
 payments to be made on the same day in each of such subsequent years all such sums
 to be paid from my general fund of taxed income so that I shall receive no personal
 or private benefit in either of the said periods from the said sums or any part thereof.

IN WITNESS whereof I have hereunto set my hand and seal this (b) _____
 day of _____ 193 _____

SIGNED SEALED AND DELIVERED by the above-
 named _____

In the presence of _____

Witness's { Signature _____
 Address _____
 Occupation _____

(Signature) _____

L.S.

(a) The date for the first payment should be at least one month later than
 the date at (b).

(b) Insert the actual date of signing.

Notes as to completion of Agreement.

- (1) The term of seven years commences from the date of signature.
- (2) The directions for filling in the dates at (a) and (b) should be carefully observed.
- (3) Signature should be placed where indicated, and the witness should sign, etc., in the spaces provided.
- (4) If the seven annual payments are to be made under Bankers' Order the date at (a) should be furnished to the Bank.
- (5) The agreement duly completed as above should be forwarded to the King's Fund as soon as signed, in order that it may be stamped within the allotted time.

INCOME

1. Interest on U.S. Government securities
2. Dividends on U.S. stocks
3. Capital gains on U.S. stocks
4. Rental income from U.S. property
5. Royalties from U.S. property
6. Other income from U.S. sources

7. Interest on foreign government securities
8. Dividends on foreign stocks
9. Capital gains on foreign stocks
10. Rental income from foreign property
11. Royalties from foreign property
12. Other income from foreign sources

13. Income from U.S. sources
14. Income from foreign sources
15. Total income

Intending Contributors are invited to forward one of the following Forms to the Honorary Secretaries,
King Edward's Hospital Fund for London (G.P.O. Box 465A), 10 Old Jewry, E.C.2.

STANDING ORDER FOR BANKERS.

Date.....19

To (NAME OF BANK AND BRANCH) Branch.

Please pay on the day of 19 to the
BANK OF ENGLAND, LONDON, E.C.2, for the credit of

"King Edward's Hospital Fund for London,"

the sum of and continue to pay the same amount
on the in each future year until further notice.

£	s.	d.
---	----	----

Signature

Name, with Title, &c.
(for Postal purposes)

Address

FORM FOR SUBSCRIPTION OR DONATION.

(For Contributors not using Bankers' Order Form.)

Date.....19

To the Honorary Secretaries,

KING EDWARD'S HOSPITAL FUND FOR LONDON,

(G.P.O. Box 465A), 10 OLD JEWRY, E.C.2.

I beg to enclose remittance, being—

£	s.	d.
---	----	----

Annual
Subscription

£	s.	d.
---	----	----

Donation

Signature

Name, with Title, &c.
(for Postal purposes)

Address

Cheques and Postal Orders should be made payable to
KING EDWARD'S HOSPITAL FUND, and crossed "BANK OF ENGLAND."

All Contributions received up to the previous Thursday are advertised in the "Times" of the first
Monday in each month.

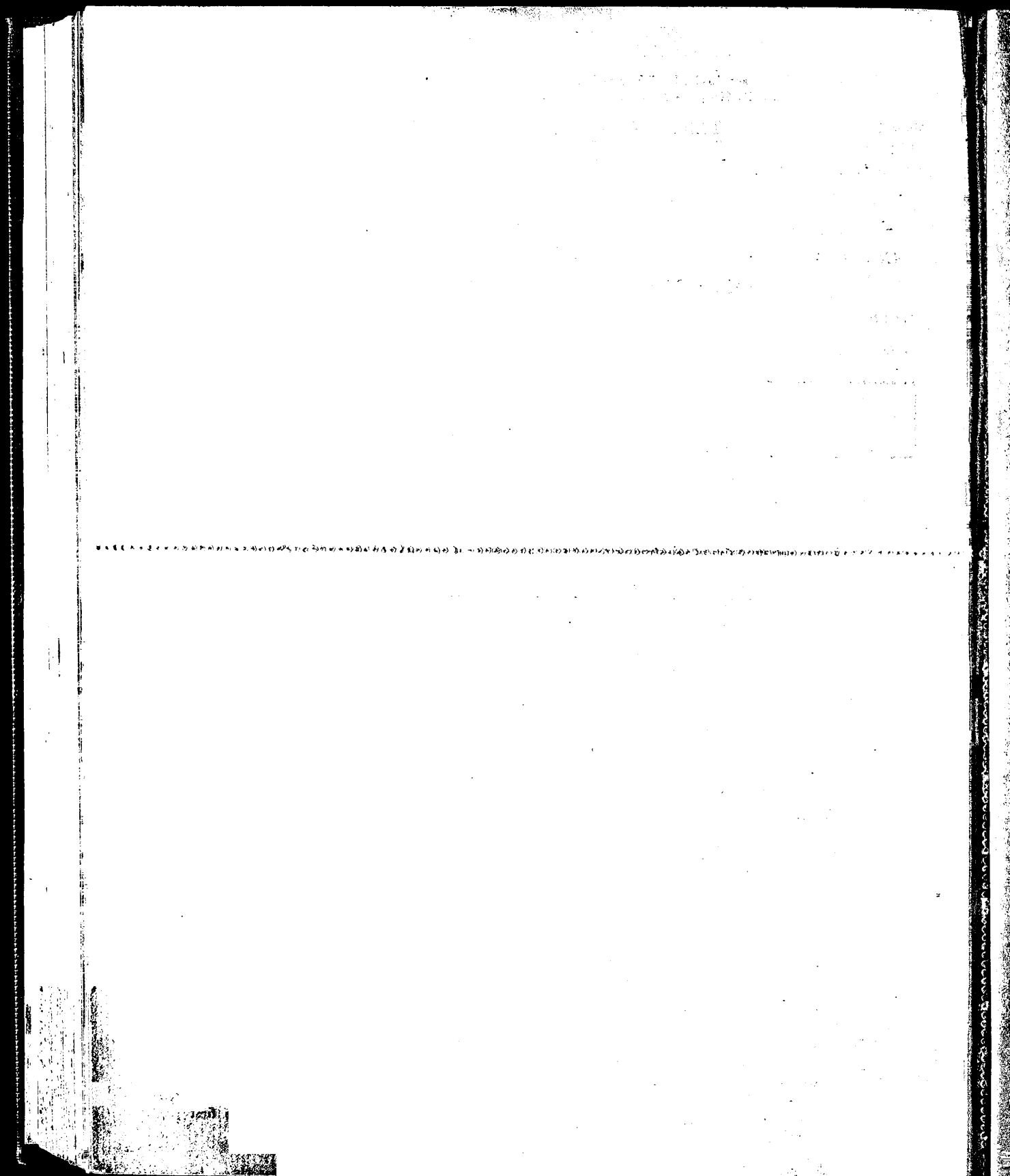



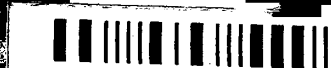

1929933866

