

...

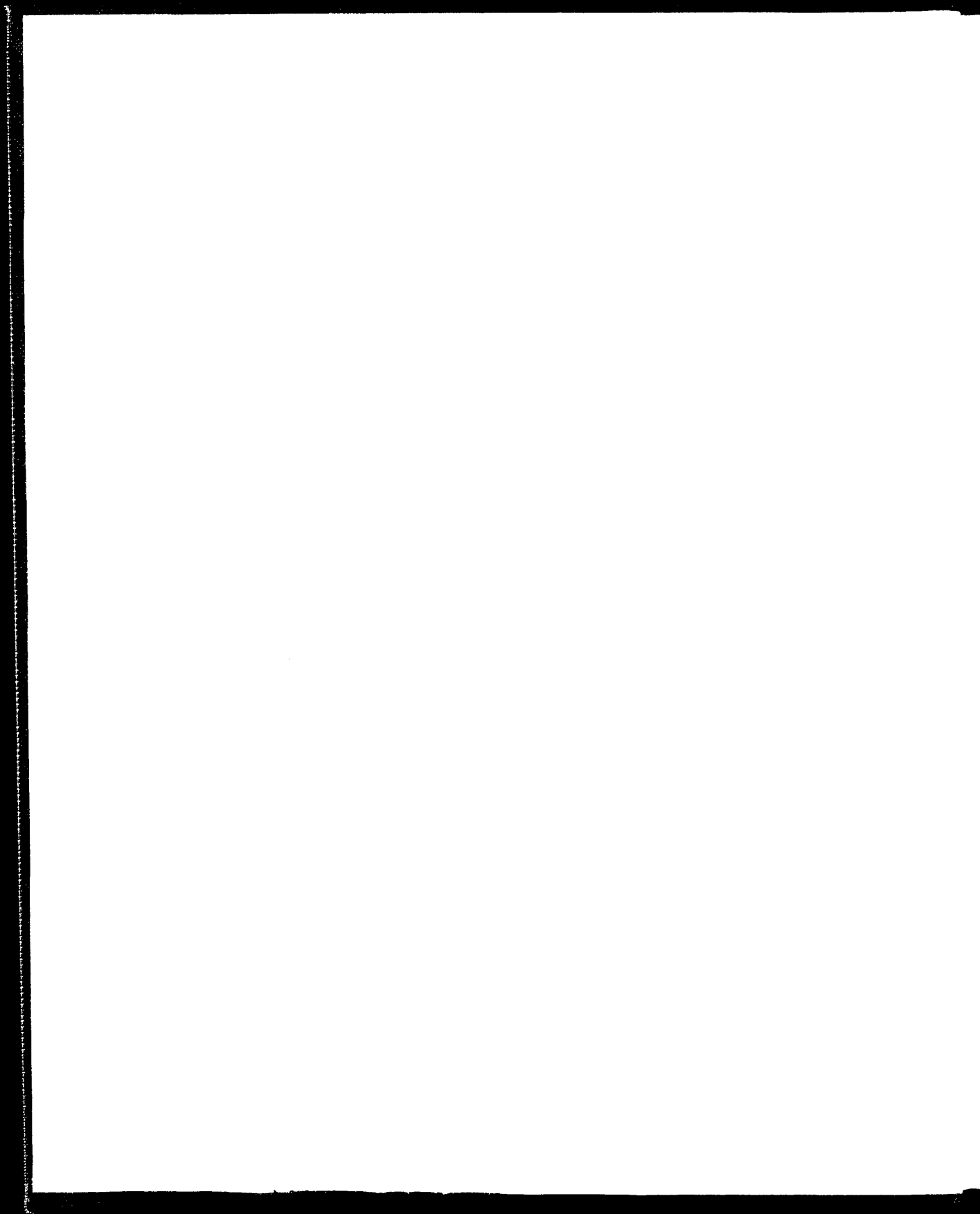

KING'S COLLEGE CENTRE
LIBRARY

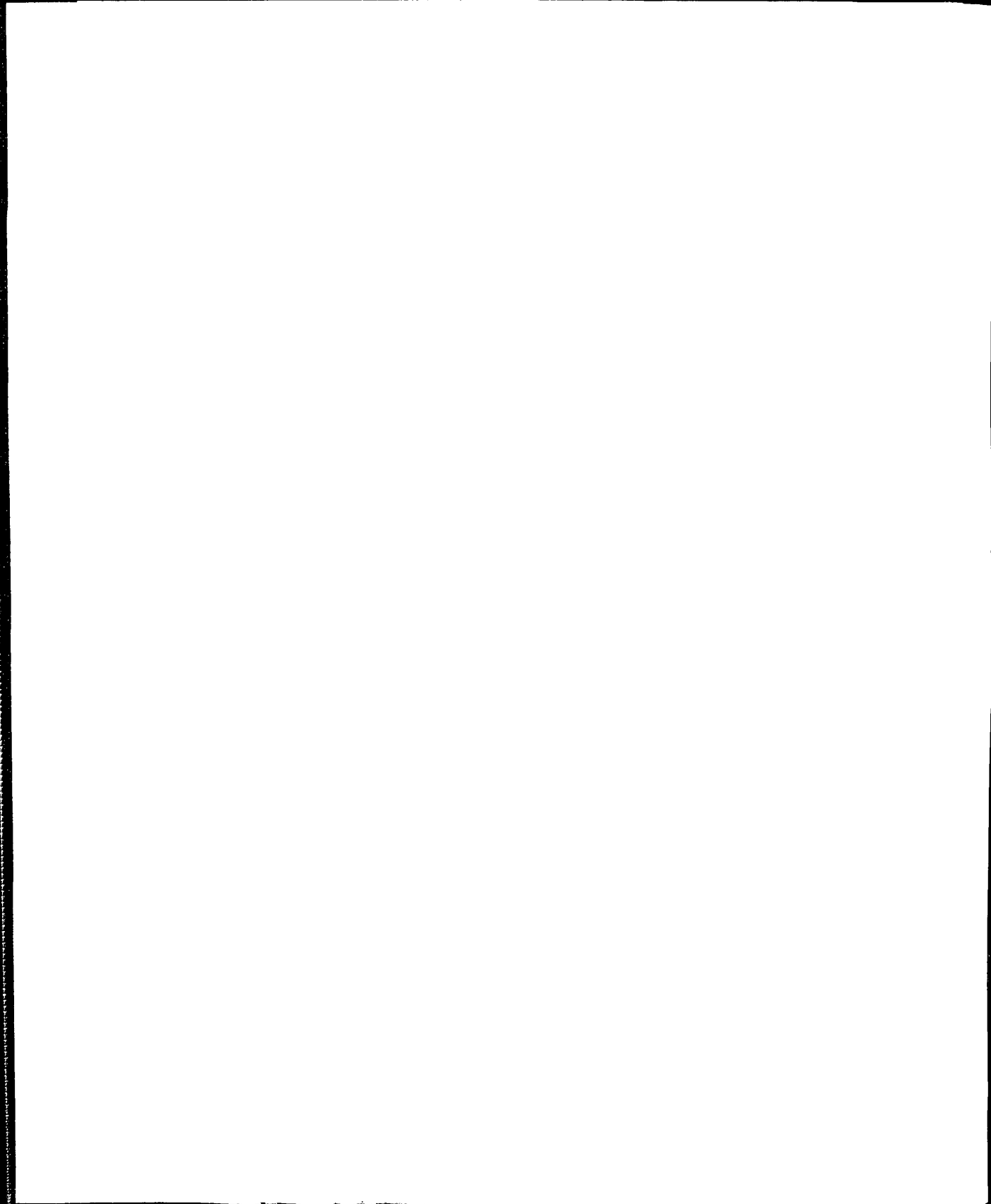



King Edward's Hospital Fund for London

THIRTY-SEVENTH ANNUAL REPORT

January 1, 1933, to December 31, 1933

With the Compliments of the

HONORARY SECRETARIES

King Edward's Hospital Fund for London

(G.P.O. Box 465a)

10 Old Jewry, E.C. 2

Telephone :—**ROBERTSON 3387**
Telegrams :—**EDWARDIAN STOCK, LONDON**

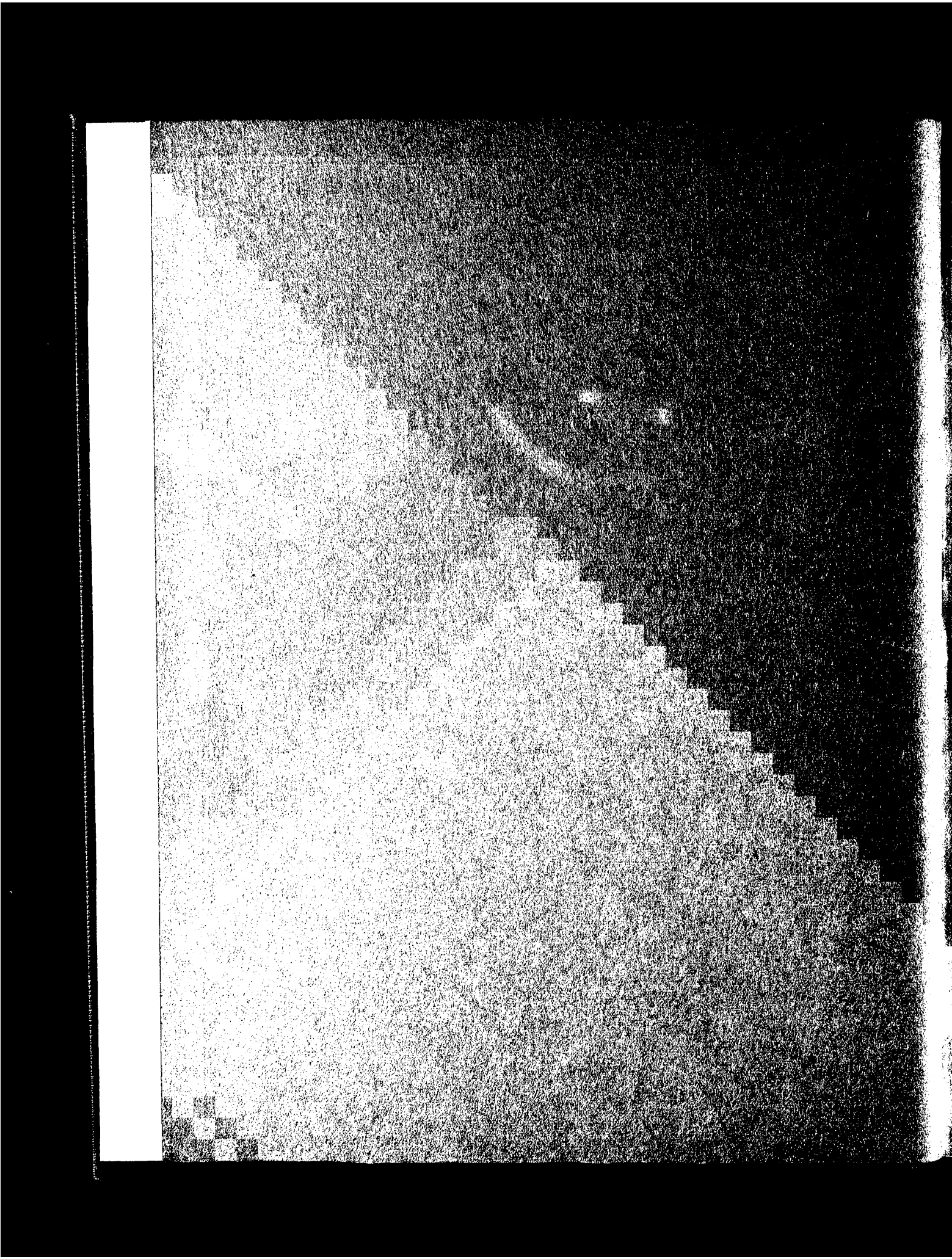



King Edward's Hospital Fund for London.

Patron HIS MAJESTY THE KING.
President H.R.H. THE PRINCE OF WALES.

General Council.

THE LORD-LIEUTENANT OF THE COUNTY OF LONDON
(MARQUESS OF CREWE).
THE LORD HIGH CHANCELLOR.
THE SPEAKER OF THE HOUSE OF COMMONS.
MARQUESS OF READING.
THE BISHOP OF LONDON.
THE BISHOP OF SOUTHWARK.
CARDINAL BOURNE.
REV. PRINCIPAL ALFRED E. GARVIE, D.D.
REV. OWEN S. WATKINS.
THE CHIEF RABBI.
EARL OF DONOUGHMORE.
EARL OF ONSLOW.
EARL OF IVEAGH.
VISCOUNT HAILSHAM.
VISCOUNT WAKEFIELD.
THE LADY AMPHILL.
LORD STANMORE.
LORD SOMERLEYTON.
LORD DOVERDALE.
LORD MARSHALL OF CHIPSTEAD.
LORD MILDMAI OF FLETE.
LORD EBBISHAM.
LORD LUKE.
LORD MACMILLAN.
HON. SIR ARTHUR STANLEY.
THE MINISTER OF HEALTH.
THE PRESIDENT OF THE HOSPITAL SUNDAY AND HOSPITAL SATURDAY FUNDS (THE RT. HON. THE LORD MAYOR).
THE CHAIRMAN OF THE COUNTY COUNCIL.
THE GOVERNOR OF THE BANK OF ENGLAND.
THE PRESIDENT OF THE ROYAL COLLEGE OF PHYSICIANS (LORD DAWSON OF PENN).
THE PRESIDENT OF THE ROYAL COLLEGE OF SURGEONS (SIR HOLBURT J. WARING).

RT. HON. J. H. WHITLEY.
RT. HON. J. H. THOMAS, M.P.
RT. HON. SIR CLIVE WIGRAM.
SOPHY LADY HALL.
SIR GODFREY THOMAS, BT.
SIR WALTER LAWRENCE, BT.
SIR JOHN ROSE BRADFORD, BT.
SIR GEORGE ROBERTS, BT.
SIR EDWARD PEACOCK.
LADY HUDSON.
SIR ALAN G. ANDERSON.
MAJ.-GEN. SIR CECIL LOWTHER.
SIR CUTHBERT S. WALLACE.
SIR WILLIAM J. COLLINS.
SIR FREDERICK M. FRY.
SIR LEONARD COHEN.
SIR HAROLD WERNHER.
SIR BASIL MAYHEW.
SIR EDWARD PENTON.
WING COMDR. SIR LOUIS GREIG.
SIR COOPER PERRY.
SIR ERNEST H. POOLEY.
MR. H. L. EASON.
MR. V. WARREN LOW.
DR. LOUISA GARRETT ANDERSON
PROFESSOR WINIFRED CULLIS.
MR. LIONEL DE ROTHSCHILD.
DR. H. MORLEY FLETCHER.
MR. EARDLEY HOLLAND.
MR. HENRY L. HOPKINSON.
MR. F. W. J. JACKSON.
DR. GILBERT E. ORME.
MR. J. BEAUMONT PEASE.

24th July, 1934.

Management Committee.

EARL OF DONOUGHMORE, *Chairman*

LORD SOMERLEYTON, *Vice-Chairman*.

THE CHAIRMAN OF THE FINANCE COMMITTEE (SIR EDWARD PEACOCK).
THE CHAIRMAN OF THE DISTRIBUTION COMMITTEE (SIR COOPER PERRY).

THE CHAIRMAN OF THE REVENUE COMMITTEE (LORD LUKE).
THE CHAIRMAN OF THE HOSPITAL ECONOMY COMMITTEE (SIR LEONARD COHEN).

And the Honorary Secretaries.

Finance Committee.

SIR EDWARD PEACOCK, *Chairman*.

RT. HON. M. C. NORMAN.
SIR HAROLD WERNHER.
MR. LIONEL DE ROTHSCHILD.

MR. PHILIP FLEMING.
MR. J. BEAUMONT PEASE.

Distribution Committee.

SIR COOPER PERRY, *Chairman*.

SIR JOHN ROSE BRADFORD, BT.
SIR FREDERICK M. FRY.
SIR ERNEST H. POOLEY.
MR. V. WARREN LOW.

DR. MORLEY FLETCHER.
MR. EARDLEY HOLLAND.
And the Honorary Secretaries.

Revenue Committee.

LORD LUKE, *Chairman*.

VISCOUNT WAKEFIELD.
LORD MILDMAY OF FLETE.
SOPHY LADY HALL.
SIR GEORGE ROBERTS, BT.
SIR ALAN G. ANDERSON.
SIR WILLIAM J. COLLINS.

SIR HAROLD WERNHER.
SIR EDWARD PENTON.
WING COMDR. SIR LOUIS GREIG.
PROFESSOR WINIFRED CULLIS.
MR. PHILIP GUEDALLA.
MR. H. SAXE WYNDHAM.

Propaganda.

LORD LUKE, *Chairman*.
THE LADY EBBISHAM.
SOPHY LADY HALL.
SIR WILLIAM H. BEVERIDGE.
SIR NIGEL PLAYFAIR.
MAJOR IAN HAY BEITH.
MR. WALTER G. BELL.
MISS M. BLOFELD.
MRS. W. F. CHRISTIE.
PROFESSOR W. T. GORDON.

MR. PHILIP GUEDALLA.
MR. H. C. KING.
MR. J. K. KING.
MR. L. W. G. MALCOLM.
MR. W. B. MAXWELL.
MISS N. NICKALLS.
MR. CHARLES M. POWER.
MR. D. A. THOMSON.
MISS E. WILLIAMS.
MR. H. SAXE WYNDHAM.

Hospital Economy Committee.

SIR LEONARD COHEN, *Chairman*.

LORD DOVERDALE.
HON. MARGARET BIGGE.
SIR GEORGE ROBERTS, BT.
MAJ.-GEN. SIR CECIL LOWTHER.
SIR BASIL E. MAYHEW.

MR. H. L. EASON.
MR. F. W. J. JACKSON.
DR. HUGH THURSFIELD.
DR. H. LETHEBY TIDY.
LIEUT.-COMDR. ALFRED WILLIAMS.

Voluntary Hospitals (Parliamentary) Committee.

RT. HON. J. H. WHITLEY, *Chairman*.

LORD MACMILLAN, *Vice-Chairman*.

LORD DAWSON.
LORD MOYNIHAN.
HON. SIR ARTHUR STANLEY.
SIR HERBERT B. COHEN, BT.
SIR JOHN ROSE BRADFORD, BT.
SIR EDWARD PENTON.

SIR COOPER PERRY.
MR. V. WARREN LOW.
MR. OLIVER N. CHADWYCK-HEALEY.
DR. ALFRED B. HOWITT, M.P.
MR. SAMUEL STOREY, M.P.
And the Honorary Secretaries.

Out-Patient Arrangements Committee.

SIR JOHN ROSE BRADFORD, BT., *Chairman*.

DAME RACHEL CROWDY.
SIR ERNEST MORRIS.
SIR ISIDORE SALMON, M.P.
DR. MORLEY FLETCHER.

MR. ERIC PEARCE GOULD.
LT.-COL. A. P. IRWIN.
MR. R. H. P. ORDE.
LT.-COL. W. PARKES.

Treasurer: SIR EDWARD PEACOCK.

Honorary Secretaries: LORD SOMERLEYTON, LORD LUKE,
SIR LEONARD COHEN AND SIR HAROLD WERNHER.

Solicitors: MESSRS. FRESHFIELDS, LEESE AND MUNNS.

Auditors: MESSRS. DELOITTE, PLENDER, GRIFFITHS & CO.

24th July, 1934.

Visitors in 1933.

Medical.

MISS LOUISA GARRETT ANDERSON, M.D., B.S.
 MR. WM. GIRLING BALL, F.R.C.S.
 LADY BARRETT, M.D., M.S.
 SIR CHARLTON BRISCOE, Bt., M.D., F.R.C.P.
 MR. L. S. T. BURRELL, M.D., F.R.C.P.
 MR. HILDRED CARLILL, M.D.
 SIR MAURICE A. CASSIDY, M.D., F.R.C.P.
 MR. C. C. CHOYCE, F.R.C.S.
 MR. F. J. CLEMINSON, F.R.C.S.
 MR. LIONEL COLLEDGE, F.R.C.S.
 MR. JAMES COLLIER, M.D., F.R.C.P.
 MR. ZACHARY COPE, F.R.C.S.
 MR. W. MCADAM ECCLES, M.S., F.R.C.S.
 MR. ARTHUR EDMUNDS, F.R.C.S.
 MR. A. TUDOR EDWARDS, F.R.C.S.
 PROFESSOR A. W. M. ELLIS, M.D.
 MR. ARTHUR EVANS, M.S., F.R.C.S.
 MR. WILLMOTT EVANS, F.R.C.S.
 MR. JOHN FAWCETT, M.D., F.R.C.P.
 MR. W. J. FENTON, M.D., F.R.C.P.
 MR. DAVID FORSYTH, M.D., F.R.C.P.
 SIR FRANCIS E. FREMANTLE, F.R.C.P., F.R.C.S., M.P.
 MR. HAROLD GARDINER-HILL, M.D., F.R.C.P.
 PROFESSOR GEORGE E. GASK, F.R.C.S.
 MR. A. HOPE GOSSE, M.D., F.R.C.P.
 MR. CHARLES B. GOULDEN, F.R.C.S.
 MR. GEORGE GRAHAM, M.D., F.R.C.P.
 MR. J. P. HEDLEY, F.R.C.P., F.R.C.S.
 MR. C. E. LAKIN, M.D., F.R.C.P., F.R.C.S.
 MR. OWEN LANKESTER, M.R.C.S.
 MR. HUGH LETT, F.R.C.S.
 MR. H. MACCORMAC, M.D., F.R.C.P.
 PROFESSOR DAME LOUISE MCILROY, M.D.
 MR. J. W. MCNEE, M.D., F.R.C.P.
 MR. E. K. MARTIN, F.R.C.S.
 MR. WM. M. MOLLISON, F.R.C.S.
 MR. JOHN MURRAY, F.R.C.S.
 MR. CYRIL A. R. NITCH, F.R.C.S.
 MR. JOHN PARKINSON, M.D., F.R.C.P.
 MR. NORMAN PATTERSON, F.R.C.S.
 MR. DONALD ROY, F.R.C.S.
 MR. JOHN A. RYLE, M.D., F.R.C.P.
 MR. G. BELLINGHAM SMITH, F.R.C.S.
 MR. THOS. G. STEVENS, F.R.C.S.
 MR. G. F. STILL, M.D., F.R.C.P.
 MR. HUGH THURSFIELD, M.D., F.R.C.P.
 MR. CECIL P. G. WAKELEY, F.R.C.S.
 MR. F. M. R. WALSHE, M.D., F.R.C.P.
 MR. GUY E. WOOD, M.B.

Lay.

CAPT. PHILIP R. ASTLEY.
 MISS HELEN BARLOW.
 MR. K. A. WOLFE BARRY.
 SIR ALFRED BEIT, Bt.
 MAJOR IAN HAY BEITH.
 SIR J. GOMER BERRY, Bt.
 HON. MARGARET BIGGE.
 COL. HON. ARTHUR BRODRICK.
 SIR HERBERT B. COHEN, Bt.
 MRS. RUPERT COLOMB.
 CAPT. RT. HON. C. C. CRAIG.
 MR. REGINALD CROW.
 LORD CUNLIFFE.
 EARL OF DUDLEY.
 LIEUT.-COMDR. GEOFFREY DUVEEN.
 SIR BERNARD ECKSTEIN, Bt.
 MR. C. ROCHE FINNIS.
 MR. R. H. GILLESPIE.
 REV. F. H. GILLINGHAM.
 HON. MRS. ALWYN GREVILLE.
 LORD GREVILLE.
 CAPT. ERIC W. HARBORD.
 LT.-COL. CHARLES KERR, M.P.
 HON. PATRICK KINNAIRD.
 MR. HENRY LESSER.
 MR. JULIAN G. LOUSADA.
 MAJ.-GEN. SIR CECIL LOWTHER.
 MR. JAMES P. R. LYELL.
 EARL OF MALMESBURY.
 MR. O. B. MEADMORE.
 MR. JOSEPH MELLER.
 CAPT. ELLIS NUTTALL.
 SIR ADRIAN POLLOCK.
 MR. JOHN W. SAMUEL.
 SIR SAMUEL SCOTT, Bt.
 CAPT. KENNETH SHENNAN.
 MISS M. E. SPARSHOTT.
 MAJOR S. STRANG-STEEL.
 SIR ANDREW T. TAYLOR.
 MR. W. EMVSS TAYLOR.
 LT.-COL. H. E. VEREY.
 MR. ASTLEY A. VIGERS.
 MR. PHILIP S. WALEY.
 MR. HERBERT E. WEST.
 CAPT. G. R. WESTMACOTT.
 LIEUT.-COMDR. ALFRED WILLIAMS.
 BRIG.-GEN. HON. CHARLES WILLOUGHBY.
 MR. ERNEST WOOLLEY.

Secretary: MR. H. R. MAYNARD.

Assistant Secretary: MR. A. G. L. IVES.

Departmental Secretaries { Revenue Committee: MR. F. B. ELLIOT.
 Propaganda: MR. E. A. H. JAY.
 Hospital Economy Committee: MR. HUGH MACRAE.

Bankers: BANK OF ENGLAND, E.C.2.

Office: 10 OLD JEWRY, E.C.2 (near Bank Station).

Telegrams:—"Engarrison Stock, London." Telephone:—Metropolitan 3387.

Postal Address:—King Edward's Hospital Fund for London,
 (G.P.O. Box 465A) 10 Old Jewry, E.C.2.

24th July, 1934.

CONTENTS.

	PAGE
ANNUAL REPORT FOR 1933	5
 MEETINGS OF PRESIDENT AND GENERAL COUNCIL :—	
DISTRIBUTION MEETING, DECEMBER 1933	15
ANNUAL MEETING, JUNE 1934	21
 REPORTS OF DISTRIBUTION COMMITTEE :—	
DISTRIBUTION TO HOSPITALS (INCLUDING RECOVERY & CONVALESCENT BRANCHES)	26
LIST OF GRANTS	29
DISTRIBUTION TO CONVALESCENT HOMES NOT ATTACHED TO HOSPITALS	40
LIST OF GRANTS	41
 REPORT OF REVENUE COMMITTEE :—	
HOSPITAL FINANCE IN 1933	44
WORK OF THE PROPAGANDA COMMITTEE	45
THE OUT-PATIENT QUESTION	48
 STATEMENTS OF ACCOUNT :—	
GENERAL INCOME AND EXPENDITURE, 1933	50
BALANCE SHEET, DECEMBER 31, 1933	52
SCHEDULE TO BALANCE SHEET	54
AMOUNTS RECEIVED AND AMOUNTS DISBURSED FROM 1897 TO 1933	56
 SUBSCRIBERS AND DONORS TO KING EDWARD'S HOSPITAL FUND, 1933	
SUMMARY OF RECEIPTS, 1933	68
CONTRIBUTORS FROM 1897 TO 1933 OF SUMS OF £100 AND UPWARDS	69
LEGACIES RECEIVED, 1897-1933	78
Do. Do. 1933	82
LIST OF THOSE WHO ASSISTED THE PROPAGANDA COMMITTEE IN 1933	83
 CONSTITUTION, ETC., OF THE KING'S FUND	
RULES AS TO APPLICATIONS FOR GRANTS	84
METHODS AND RESULTS	85
PUBLICATIONS OF THE FUND	86
SOME FACTS ABOUT THE HOSPITALS	90
FORM OF BEQUEST	<i>facing page</i> 90
FORM OF INCOME TAX AND SUR-TAX AGREEMENT	<i>facing page</i> 90
STANDING ORDER FOR BANKERS	91
FORM FOR SUBSCRIPTION OR DONATION	91
CHART SHOWING ANNUAL DISTRIBUTIONS FROM 1897 TO 1933	<i>facing page</i> 58

All Contributions received up to the previous Thursday are advertised in *The Times* of the first Monday in each month. Cheques and Postal Orders should be payable to "King Edward's Hospital Fund," and crossed "Bank of England."

Intending Contributors are invited to make use of one of the forms at the end of this Report.

Postal Address :—**King Edward's Hospital Fund for London**
(G.P.O. Box 465A),
10 OLD JEWRY,
LONDON, E.C. 2.

(See pages 90-91.)

King Edward's Hospital Fund for London.

ANNUAL REPORT FOR 1933.

PRINCIPAL EVENTS OF THE YEAR.

1. The annual distribution of the King's Fund was again £300,000, the increase from £275,000 which was made in 1932 having been maintained in 1933; and again the increased total was wholly provided out of current income for the year.

2. For the sixth successive year the income of the voluntary hospitals of London, taken as a whole, exceeded their expenditure. The complete figures are not yet known, but they will show that, in spite of the financial depression and the consequent exceptional difficulties of some of the hospitals, the aggregate surplus for the year was larger than in 1932, and there were more hospitals with surpluses for the year and fewer with deficits.

SUMMARY OF RECEIPTS AND DISTRIBUTION.

3. The total receipts of the King's Fund for the year 1933 were £499,340 12s. 2d.

4. The general receipts other than legacies were made up as follows:—

	£	s.	d.
Annual Subscriptions	23,390	16	11
Donations	9,362	9	3
League of Mercy	20,000	0	0
British Charities Association	10,000	0	0
Dividends and interest from Investments	182,454	10	8
	<u>£245,207</u>	<u>16</u>	<u>10</u>

while general legacies amounted to £80,381 17s. 0d., making, with £135,924 9s. 9d. from the estate of the late Lord MountStephen, and £51 14s. 11d. from the estate of the late Mr. Samuel Lewis, a total of £461,565 18s. 6d. The total receipts on capital account

were £19,175 17s. 8d., while receipts for various special purposes amounted to £1,538 13s. 9d. on account of income, and £17,060 2s. 3d. for capital from the estate of the late Sir John Young.

5. The amount of the ordinary distribution was £300,000, as in 1932, apart from the pensions grants, which again amounted to £20,000, also as in 1932.

6. The analysis of the 1933 distribution as compared with 1932 is as follows :—

	1933.	1932.
Number of Hospitals receiving grants	147	147
Number of Convalescent Homes receiving grants ..	56	56
Grants to Hospitals :	£	£
For maintenance (including recovery and convalescent branches)	263,830	261,710
For extensions and improvements	33,170	35,290
Total ordinary distribution to Hospitals (including branches)	297,000	297,000
Grants to Convalescent Homes not attached to London Hospitals	3,000	3,000
Total ordinary distribution	300,000	300,000
Special grants towards expenditure under the Federated Superannuation Scheme for Nurses and Hospital Officers	20,000	20,000
Total distribution	<u>£320,000</u>	<u>£320,000</u>

7. The Visitors' reports on the hospitals applying for grants were again used by the Distribution Committee at their autumn meetings. The Council are most grateful to the Visitors, both medical and lay, for their continued assistance.

8. The total sum distributed amongst hospitals and convalescent homes during the last ten years, including all special distributions, is £3,066,417. Since the foundation of the Fund in 1897 a total net amount of £7,701,271 8s. 5d. has been thus disbursed.

SPECIAL ITEMS AMONG THE RECEIPTS.

9. His Majesty the King, Patron of the Fund, was graciously pleased to continue his annual subscription of £1,000. Her Majesty Queen Mary and His Royal Highness the Prince of Wales were again pleased to subscribe generously to the Fund, as were also Their Royal Highnesses the Duke and Duchess of York, the Duke of Gloucester, Prince George, the Princess Royal, the Duke of Connaught, and other members of the Royal Family.

10. The Fund also received annual subscriptions of £4,000 from the Drapers' Company, £2,000 from the Imperial Tobacco Company (of Great Britain and Ireland), Ltd., £1,600 from an anonymous contributor, £1,000 from Messrs. Baring Brothers & Company, Ltd., £1,000 from the Merchant Taylors' Company, and £1,000 from "M.M." The contributions also included annual subscriptions of £625 from Lloyds Bank Ltd.; of £533 6s. 8d. from Mr. J. J. Crosfield; of £525 from the late Sir John R. Ellerman, Bt.; and of £500 from the Clothworkers' Company, and from Messrs. Morgan, Grenfell & Co.; and donations of £1,000 "In Memory of Miss Elinor I. Murray of Camberley by her grateful residuary legatee"; of £525 from Lord Wakefield; of £500 from "J.R.B."; of £400 from the Royal Naval Benevolent Trust; and of £300 from "S.D.R.S.D." The Fund also received an anonymous donation of £500.

11. The League of Mercy contributed for the second time the sum of £20,000. The Council are indeed grateful to all who have made possible such a welcome contribution at a time when it is most important to maintain the level of the distribution. The League has now contributed since its foundation in 1899 the sum of £524,000.

12. The Fund also received £10,000 from the British Charities Association as in 1932 for distribution among London Hospitals. The total amount received from the Association for this purpose since 1924 is now £95,000. The Council greatly appreciate the action of the Association in thus entrusting the King's Fund with the distribution of the part of their receipts allocated to the London area.

13. A generous gift of freehold property valued at £18,000 was also received, to be known as "The William and Francis Radford Endowment, from a member of the family." Such additions to the permanent capital are of the greatest value in helping to secure the maintenance of the annual distribution.

14. The invested funds were further increased during the year by the receipt of a reversion of £135,924 9s. 9d. from the estate of the late Lord MountStephen on the death of Lady MountStephen, making a total of £804,687 14s. 3d. received to date. The total amount added to the capital account by the munificence of Lord MountStephen is now £1,308,187 14s. 3d.

15. Other legacies received during the year included the following:—Mrs. Margaret Emily Crocker, £22,218 12s. 10d. on account of share of residue; Mr. George Arthur Gardner, £14,152 11s. 4d. on account of share of residue, in memory of his late father and mother; Mr. Clement Le Mesurier Thompson, £13,000 on account of the bequest of stocks and shares; Mrs. Jessie Ashton, £12,942 6s. 1d. further on account of share of residue (making a total of £27,942 6s. 1d. received to date); Mr. William Langlands, £5,000; Mr. Hugh Brown, £3,345 14s. 9d. further on account of residue (making a total of £8,345 14s. 9d. received to date); Miss Marianna Sophia Hagen, £3,000 further on account of residue (making a total of £8,500 received to date); Mrs. Adelaide Florence Coxon, £989 15s. 3d. further on account of residue (making a total of £2,950 14s. 7d. received to date); Mr. Henry Herbert Wills, £775 17s. 8d. further on account of share of residue left for endowment purposes (making a

total of £16,577 os. 2*d.* received to date); The Lady MountStephen, £758 9*s.* 11*d.* being the net proceeds of sale of tiara; Mr. Percy Morris, £632 9*s.* 6*d.* further on account of residue (making a total of £20,244 9*s.* 6*d.* received to date); Mr. William Porter, £641 19*s.* 10*d.* further on account of share of residue (making a total of £1,641 19*s.* 10*d.* received to date); Mr. Joseph Gordon Gordon, £500; Colonel Harold Edwin Sherwin Holt, £500; Miss Edith Rose Hunt, £500; Mrs. Adelia Augusta Louisa Walker, £471 16*s.* 7*d.* further on account of share of residue (making a total of £25,569 2*s.* 8*d.* received to date); Mrs. Mary Louisa Fitze, £276 12*s.* 5*d.* further on account of share of residue (making a total of £2,219 2*s.* 0*d.* received to date); Commander Francis William Chaine, £53 14*s.* 9*d.* further on account of share of residue (making a total of £8,295 11*s.* 10*d.* received to date); Mr. Samuel Lewis, £51 14*s.* 11*d.* further on account of residue (making a total of £524,920 17*s.* 3*d.* received to date); the Rev. Henry Swann, £51 6*s.* 9*d.* further on account of residue (making a total of £63,579 5*s.* 5*d.* received to date); Captain Sir Charles Leopold Cust, Bt., R.N., £30 15*s.* 2*d.* further on account of share of residue (making a total of £13,650 15*s.* 2*d.* received to date); and Colonel Henry Doughty, £15 15*s.* 3*d.* further on account of share of residue (making a total of £11,415 15*s.* 3*d.* received to date).

EXPENSES.

16. Expenses during the year amounted to £17,519 19*s.* 7*d.* This included the cost of removal to new and larger offices, their adaptation and furnishing for the requirements of the Fund, and the additional rental and other outgoings for three-quarters of the year, besides the expenditure involved in the numerous activities undertaken by the Fund in the interests of the hospitals, several of which are described in this Report.

PENSIONS FOR NURSES AND HOSPITAL OFFICERS.

17. The grants towards the expenditure of the hospitals on the pensions scheme again amounted to the maximum of £20,000 promised by the Fund. Of this amount, £12,000 was found from the special reserve set aside for the purpose in previous years, and £8,000 was taken from current income, which thus provided £308,000 out of a total distribution of £320,000.

18. By December 31st last the scheme had been adopted by 120 hospitals in the King's Fund area, representing about 17,000 beds in these hospitals and their branches, and also by a large number of hospitals in other parts of the country.

SPECIAL TRUST GIFTS.

19. In addition to the ordinary distribution and the pensions grants, the Fund made the following payments out of the two Special Trust Gifts received respectively in 1930 and 1931, viz.: £939 18*s.* 2*d.* paid to the Miller General Hospital in reduction of the building debt, and £6,000 paid to the Royal London Ophthalmic Hospital towards the extension of

the out-patient department. The latter grant was conditional on the Hospital raising an equal sum in new money for the same object, and this condition was fulfilled.

SIR JOHN YOUNG'S BEQUEST OF A CONVALESCENT HOME.

20. The house at Ealing, bequeathed with its grounds to the King's Fund by the late Sir John Young, was opened in July by Her Royal Highness Princess Louise, Duchess of Argyll, as the "Dame Gertrude Young Memorial Convalescent Home." In accordance with the terms of the will, the Home is under the management of the Central London Throat, Nose and Ear Hospital, with which the testator had been connected for many years, and it is used for recovery patients from this Hospital. The residue of the estate, after a payment of £1,000 towards capital expenditure on the building, is held by the King's Fund as a partial endowment for the maintenance of the Home, the income being paid to the Hospital for this purpose. This payment is outside the Fund's annual distribution, in which the work at the Home is taken into account in the grant to the Hospital as with other Recovery Homes.

21. The Council greatly appreciate the action of the late Sir John Young in thus enabling the King's Fund to assist in the establishment of another Recovery Home, since this is a method of hospital extension which is regarded by the Fund as possessing some particularly valuable features.

KING'S FUND RADIUM.

22. The 10 grammes of radium held by the Fund remain on loan with 24 hospitals, all of which have agreed to keep records on the forms drawn up by the National Radium Commission.

KING'S FUND PROPAGANDA.

23. The Propaganda Committee have continued their various methods of bringing the work of the voluntary hospitals to the notice of the public, including illustrated lectures, and the adaptation of the Hospital Film for schools and other suitable audiences. The Miniature Hospital, their latest enterprise, was shown for the first time at an exhibition at the Building Centre, opened by His Royal Highness the Prince of Wales in January. It has since been exhibited at the Ideal Home Exhibition and in different parts of the country. When it is shown outside London the proceeds are divided between the King's Fund and local hospitals. The balance of receipts over expenditure to December 31st, after deducting the amounts thus allocated to local hospitals, was £336 15s. Another successful series of Mock Trials was held in May and June.

HOSPITALS AND MOTOR ACCIDENT CASES.

24. The introduction by Lord Danesfort of the Road Traffic (Compensation for Accidents) Bill, and its reference to a Select Committee of the House of Lords, gave an opportunity of again raising in Parliament the question of the expense caused to voluntary hospitals by the

treatment of motor accident cases. The British Hospitals Association gave evidence before the Select Committee on the extent to which the payments received under the Road Traffic Act, 1930, had failed for various reasons to produce the expected amount; and the King's Fund, through the Rt. Hon. J. H. Whitley, Chairman of the Voluntary Hospitals (Parliamentary) Committee of the Fund, submitted an amendment, in the form of a new clause, designed to remedy defects thus disclosed. This new clause was recommended by the Select Committee and agreed to by the House of Lords.

25. At the end of the session a fresh opportunity occurred of securing immediate legislation by means of the Road and Rail Traffic Bill. The new clause was accordingly moved as an amendment to this Bill and was passed in both Houses. Its effect is that, when compensation is paid to an injured person under the compulsory insurance sections of the original Act, the amount which is also to be paid to a hospital treating him may now be as much as £50 for an in-patient or £5 for an out-patient, instead of only £25 for an in-patient. Certain minor defects in the original Act are also remedied; though payment to hospitals under the Act remains limited to cases where compensation is paid to the injured patient.

26. The passing of this amendment, like that of the original clause in 1930, illustrates the value of co-operation between the King's Fund and the British Hospitals Association in drawing attention to the just claims of the hospitals, and is evidence also of the general sympathy which is extended to these institutions by members of all parties in both Houses of Parliament.

THE OUT-PATIENT QUESTION.

27. In January, His Royal Highness the President appointed a Committee to be called the Out-patient Arrangements Committee, under the chairmanship of Sir John Rose Bradford, to follow up the Report of Lord Onslow's Committee on Out-patient Methods as affecting suitability of patients and time of waiting.

28. That Report, which was published on January 3rd, recommended that hospitals should be encouraged to develop the consultative side of their out-patient work and the reference, subject to certain safeguards, of non-urgent minor cases, after first attendance, to suitable agencies which provide general practitioner treatment; and that various time-saving methods of procedure or improvements in accommodation should be studied by hospitals with a view to action where appropriate.

29. The function of the new Committee was to consider, in consultation with the hospitals, what steps it would be practicable and advisable for the King's Fund to take for assisting the hospitals in the study of the different methods of out-patient procedure indicated in the Report, and for promoting the development of out-patient organisation in the directions suggested by the Report.

30. After leaving an interval for the general study of the Report, the Committee took up the recommendations on the subject of standard forms for use by doctors when sending

II

patients to out-patient departments and by the visiting staffs of hospitals when replying, and on the subject of hospital time-tables to prevent the waiting that results if patients attend at the wrong time. In September the Fund published a memorandum containing specimens both of the model standard form drawn up by the British Medical Association and of a variant of it by the London Panel Committee, and a complete general out-patient time-table for the London hospitals; and they circulated the same material to all the doctors in the King's Fund area in a form convenient for reference.

31. The Out-patient Arrangements Committee also began the study of the sections of the Report dealing with the work of District Nurses in relieving out-patient departments of some of their minor cases, and with time-saving methods at the dispensary stage of out-patient procedure. They were still engaged on these inquiries at the end of the year.

PAY BEDS AT VOLUNTARY HOSPITALS.

32. The annual booklet giving particulars of the Pay Beds at London Hospitals on the books of the King's Fund showed a total at December 31st, 1933, of 1,788 at 106 hospitals. There has thus been a steady increase in the numbers both of pay beds and of ordinary beds since 1928, when the Pay Beds Committee of the Fund recommended "that an extension of the pay bed system at the Voluntary Hospitals, with due safeguards for the maintenance and extension of the ordinary beds, would be of advantage to the patients of all classes, to the individual Hospitals, and to the Voluntary Hospital system as a whole."

33. As the need for this form of service by the hospitals on any large scale is comparatively recent, it is not always adequately covered by the wording of their original trust deeds, and some of them have had to seek extended powers, sometimes by private Acts of Parliament. During the year both the King's Fund and the British Hospitals Association passed resolutions in favour of general legislation which would simplify the procedure. The question was still before the Parliamentary Committee of the Fund at the end of the year.

CIRCULARS TO HOSPITALS.

34. On several occasions during the year the King's Fund was approached by representatives of organisations and by other responsible correspondents who desired to communicate with some central body in touch with all the London Hospitals. The result was that, in addition to its ordinary work, the Fund made inquiries or issued circulars in connection with various matters of interest.

35. In January, for example, the King's Fund circulated to the hospitals a letter it had received from the Bentham Committee for Poor Litigants on the subject of fees for doctors' reports required in connection with claims by poor persons for compensation for accidents. The King's Fund added that it felt sure that the hospitals would be in sympathy with the

aims of the Bentham Committee and would seek means by which the information might be furnished at the minimum of cost.

36. At the end of January the King's Fund circulated to the hospitals a letter received from Sir Frederick Menzies, suggesting a scheme whereby the facilities at Roehampton for the supply and repair of artificial limbs could be rendered available for voluntary hospital patients. The hospitals which were able to take advantage of this offer were placed in direct communication with the authorities at Roehampton.

37. In February the Fund was informed that certain coroners had expressed the opinion that it was desirable that in all cases of operation in hospitals the written consent of the patient should be obtained. The Fund first ascertained by a general inquiry that a considerable number of hospitals made this their practice, and subsequently stated that the Fund had come to the conclusion that it would be in the interest of the hospitals, and of their medical staffs, that the written consent of the patient or a relative should be obtained in all cases except emergencies, as regards both minors and adults. The Fund also circulated a specimen form of consent based on those already in use.

38. In May, as the result of complaints reported to the King's Fund, the attention of the hospitals was drawn to the subject of facilities for the X-ray examination of accident cases during week-ends.

39. In July, following on representations by the British Boxing Board of Control, the King's Fund passed on to the hospitals some suggestions made by the Board in connection with proposals for boxing tournaments to be organised in aid of hospitals.

40. In the same circular the King's Fund drew the attention of the hospitals to information received from the Charity Organisation Society on the subject of house-to-house collections of waste in aid of hospitals, and to the risk that, unless special care was taken, the names of hospitals might be improperly used.

41. In October, Sir Frederick Menzies expressed a desire for some information about the health records of nurses in the service of voluntary hospitals, comparable with information which he already had from London County Council hospitals. The King's Fund asked the hospitals to supply him direct with the particulars for which he asked.

42. The King's Fund was also consulted during the year by the Law Society on the subject of Ambulance Cases and Solicitors' Touts. In some parts of the country schemes have been adopted whereby accident patients who have no solicitors are assisted by the hospitals to obtain reliable legal advice on the subject of compensation. The Law Society wished to know if similar schemes would be practicable at the London voluntary hospitals. After various interviews and reports, and a conference with representatives of some of the larger hospitals, the King's Fund came to the conclusion that the decision must rest with the

individual hospitals and suggested that the Law Society should communicate with them either direct or preferably through the London Regional Committee of the British Hospitals Association.

NEW OFFICES.

43. In March the lease of the offices in Walbrook expired. The great increase in the work had long rendered the available accommodation inadequate, and the Fund therefore moved into larger and more convenient premises at 10, Old Jewry. The annual cost is greater, but not out of proportion to the advantages obtained.

44. On May 9th, the Prince of Wales visited the new offices. On his arrival His Royal Highness, as President of the Fund, took the chair at a meeting of the Management Committee and conducted the business through a long agenda which included the preparations for the Annual Meeting at St. James's Palace on May 26th. He then went round the new quarters, inspected the different departments and talked with various members of the staff.

45. His Royal Highness has also been graciously pleased to present his portrait to the Fund, together with a portrait of His Majesty King Edward VII, its Founder, when Prince of Wales. These are now in the Board Room with the portraits of Their Majesties King George and Queen Mary, when Prince and Princess of Wales, presented by His Majesty when he was President of the Fund.

PERSONAL.

46. The King's Fund suffered a serious loss through the death of the late Viscount Burnham. He had been actively connected with its administration since 1902; he was Chairman of the Educational Auxiliary of the Combined Appeal in 1922, and he had since then been Chairman of the Propaganda Committee.

47. The Council has also to regret the deaths of three other members, Lady MountStephen, Sir George Makins, who had been a member since 1918 and had also served on several Committees, and Mr. John W. Samuel, who was also on the Revenue and Propaganda Committees as well as being a Visitor; Mr. Robert Fleming, who had retired at the end of 1932; and three Visitors, Mr. Owen Lankester, who had served since 1901, Mr. C. R. Hoare, and Mrs. H. B. Irving. The Council also report with regret the resignation of Sir James Kingston Fowler, who had served since 1906, first as a Visitor and then as a member of the Convalescent Homes Committee, the Hospital Economy Committee and the Council.

SPECIAL NEEDS, 1934.

48. The Prince of Wales, in referring at the Annual Meeting to the continued financial success of the voluntary hospitals taken as a whole, except for some individual hospitals which had found the added strain harder to bear than others, said that this successful result was

due to sustained efforts on the part of the hospitals and to steady and continuous support on the part of the public. His Royal Highness added :—

“ The hospitals have more and more developed the soundest of all methods of attracting and retaining voluntary contributions. This consists in keeping before the public the value of their work in the relief of suffering and the war against disease, and the fact that in doing this work they are performing a regular public service which requires in return a regular income from the members of the community.”

49. The Council are grateful to the Press for its continued assistance in keeping the claims of the hospitals before the notice of the public.

ST. JAMES'S PALACE, *June* 5, 1934.

Distribution Meeting of the President and General Council, December 12, 1933.

A MEETING of the President and General Council of King Edward's Hospital Fund for London, for the purpose of awarding grants to the Hospitals and Convalescent Homes for the year, was held at St. James's Palace on Tuesday, December 12, 1933, at 11.30 a.m., His Royal Highness the Prince of Wales being in the Chair.

Those present were :—The Bishop of Southwark ; the Chief Rabbi, the Very Rev. J. H. Hertz, D.D. ; Earl of Donoughmore ; Lady Ampthill ; Lord Somerleyton (Honorary Secretary) ; Lord Marshall ; Lord Ebbisham ; Lord Luke (Honorary Secretary) ; Lord Wakefield ; Rt. Hon. J. H. Whitley ; Rt. Hon. Sir Clive Wigram ; Sophy Lady Hall ; Sir Godfrey Thomas, Bt. ; Sir John Rose Bradford, Bt. ; Sir George Roberts, Bt. ; Sir Cuthbert S. Wallace ; Sir William J. Collins ; Sir Frederick M. Fry ; Sir Leonard Cohen (Honorary Secretary) ; Sir Harold Wernher (Honorary Secretary) ; Sir Edward Penton ; Wing Comdr. Sir Louis Greig ; Sir Cooper Perry ; Sir Ernest H. Pooley ; Mr. H. L. Eason ; Dr. H. Morley Fletcher ; Mr. Eardley Holland ; Mr. F. W. J. Jackson ; Dr. Gilbert Orme ; Mr. E. R. Peacock (Honorary Treasurer).

LORD SOMERLEYTON (Hon. Secretary) read the minutes of the last meeting, which were confirmed and signed by His Royal Highness the President.

LETTERS OF REGRET.

LORD LUKE (Hon. Secretary) reported letters of regret from the following :—The Lord Lieutenant of the County of London, the Marquess of Crewe ; the Lord High Chancellor, Lord Sankey ; the Speaker of the House of Commons, Capt. Rt. Hon. E. A. Fitzroy, M.P. ; the Marquess of Reading ; the Bishop of London ; Cardinal Bourne ; Rev. Principal Alfred E. Garvie ; Rev. Owen S. Watkins ; Earl of Onslow ; Earl of Iveagh ; Viscount Hailsham ; Lord Revelstoke ; Lord Stanmore ; Lord Doverdale ; Lord Mildmay ; Lord Macmillan ; Hon. Sir Arthur Stanley ; Minister of Health, Sir Hilton Young ; the President of the Hospital Sunday and Hospital Saturday Funds, the Rt. Hon. the Lord Mayor ; the Chairman of the County Council, Mr. E. M. Dence ; the Governor of the Bank of England, Rt. Hon. M. C. Norman ; the President of the Royal College of Physicians, Lord Dawson ; the President of the Royal College of Surgeons, Sir Holburt J. Waring ; Sir Walter Lawrence, Bt. ; Lady Hudson ; Maj.-Gen. Sir Cecil Lowther ; Sir James Kingston Fowler ; Sir Alan G. Anderson ; Sir Basil Mayhew ; Mr. Warren Low ; Dr. Louisa Garrett Anderson ; Professor Winifred Cullis ; Mr. Lionel de Rothschild ; Mr. Henry L. Hopkinson ; Mr. J. Beaumont Pease.

THE PRINCE'S SPEECH.

HIS ROYAL HIGHNESS THE PRINCE OF WALES said :—

My Lords, Ladies and Gentlemen,—I have first the honour of reading a gracious message from His Majesty the King, Patron of the Fund :—

BUCKINGHAM PALACE.

"The King is delighted to hear that King Edward's Hospital Fund proposes to make another distribution of £300,000. His Majesty is much impressed by the success of the efforts of the King's Fund and of the Hospitals generally to maintain their income during these difficult years.

December 12, 1933."

The Annual Distribution.

A year ago we increased the distribution from £275,000 to £300,000 in order to help the hospitals during this time of crisis. The whole of this came out of receipts for the year, with only £111 to spare; and we deliberately took the risk that our income might not keep up to that level every year. The crisis still continues, and the Council in November decided to maintain the distribution at £300,000. We do not yet know whether the available income for the year will reach this total. There are certain legacies which we were, and still are, expecting to receive before December 31st, but which have not come in as yet. This was all explained to the Council in November when the amount of the distribution was fixed. You then decided that, even if there was this uncertainty about the exact date at which these legacies would be received, the hospitals must be given the benefit of the doubt.

I need hardly say that a distribution of £300,000 a year is a very substantial factor in the finances of the hospitals of London, and the way in which it is distributed is important. It serves partly as a steadying factor in hospital finance, and partly as an equalising factor. The greater part of it is used in making annual grants which, though they are not fixed in amount, are in fact kept fairly constant, so that hospitals may be able to estimate more or less closely what they are likely to get. In this way the distribution acts as a steadying factor.

As between one hospital and another these annual grants differ, partly because of differences between their size and their work, but also because of differences in their financial and other circumstances, such as, for example, the neighbourhood in which they are situated, the amount of their capital, and their facilities for raising money. In this way the distribution is to some extent an equalising factor between the different hospitals, due regard being had to the efforts each hospital is making for itself. But, in addition to this, the actual amount of each grant may vary from year to year because of temporary fluctuations in the fortunes of each hospital. A hospital which has had a particularly bad year may need an increased grant; and the Distribution Committee could not make temporary increases of that kind if they did not also make temporary decreases when a hospital has had an exceptionally good year. In this way also the distribution acts as an equalising factor.

In times of financial crisis like the present, these steadying and equalising functions can be carried still further. For the financial stringency affects some hospitals much more than others, especially those which normally suffer from difficult circumstances and have but little margin for bad times, and those which have been obliged to undertake urgent capital expenditure on a large scale in comparison with their means. In such cases, the King's Fund can come to the rescue by making exceptional grants, usually on conditions designed to encourage and reward the efforts of the hospitals themselves. Here lies one of the great advantages of the increase in the distribution from £275,000 to £300,000, made last year and maintained this year. It has enabled us to make these special grants, not only without reducing the grants to other hospitals, but simultaneously with a general increase.

The Finances of the Hospitals.

The remarkable thing is that, in spite of the financial crisis, the really hard cases so far have been so few. Down to the end of 1932, at all events, the hospitals had an aggregate surplus for each

successive year of the crisis ; there have each year been more surpluses than deficits ; and, where a hospital has been in serious danger, this has always been due to something exceptional in the circumstances. That an annual expenditure of over three million pounds, in London alone, should continue to be met year after year in these hard times, reflects the greatest possible credit both on the hospitals for the efforts they have made to meet the crisis, and on the public, including the patients themselves, who have responded so nobly. I think it is one of the most encouraging signs in the progress of our hospital administration that patients' payments in 1932, including £340,000 from the Hospital Saving Association, came to £1,139,000. Voluntary gifts, including legacies, came to £1,699,000, practically £1,700,000. If capital receipts are added, the total of voluntary gifts last year to hospitals in London was £2,173,000.

I have said that the King's Fund takes into account the efforts made by the hospitals themselves. There are two ways in which hospitals may maintain or improve their financial position. One is by economy in expenditure, and the other by putting their claims more effectively before the public. For information about the first, the Distribution Committee are indebted to our Hospital Economy Committee. On the second they receive reports from our Revenue Committee. The hospitals have been active in both directions. I have spoken of their success in keeping up their income. It is noteworthy also that in 1932 the total of their expenditure was reduced, although the number of their beds had increased.

King's Fund Receipts.

In maintaining the distribution at the high figure of £300,000, we have been greatly helped by the annual contribution of the League of Mercy, which Lord Marshall has told us is likely again to reach a total of £20,000. This does great credit to the voluntary workers of the League, of which I have the privilege of also being President, who have collected this large sum in spite of present day difficulties. We have also to thank the British Charities Association for another donation of £10,000, the amount allocated for London hospitals out of the proceeds of the recent activities of that Association.

One of the things that encourage the Fund to keep the distribution up to £300,000 is that our capital has been increased by two substantial gifts. One consists of freehold property valued at £18,000, to be known as "The William and Francis Radford Endowment, from a member of the family." The other is a reversion of £136,000 which came to the Fund on the lamented death of our great supporter and friend of the Fund, Lady MountStephen. This raises the total benefactions received from the late Lord MountStephen to £1,308,000, of which £503,000 was given during his lifetime. Lady MountStephen herself most generously left her tiara to be sold on behalf of the King's Fund, and it will be up for sale at Christie's on December 15th.

Hospitals and Motor Accidents.

Besides the annual distribution there are many other ways in which the King's Fund, as a kind of central body, tries to help the hospitals. We have, for example, a Parliamentary Committee which does the most useful work and, in co-operation with the British Hospitals Association, watches the interests of the Voluntary Hospitals in connection with any Bills which may affect them, and is ready to take prompt action when occasion arises. They have just been very successful in promoting much-needed legislation to give the hospitals more adequate payment towards the cost of treating motor accident cases. It was on their initiative that the hospital clause was introduced into the original Road Traffic Act in 1930 ; and they have now secured the adoption of an amendment to the new Road and Rail Traffic Act, designed to remove unforeseen difficulties and give the hospitals rather more than they were getting, though not, indeed, anything like full recoupment for their present

burden. The amendments were really essential, and the King's Fund has done great service to the hospitals by the part it has played in securing their acceptance by the Government. We are specially indebted for this to Mr. Whitley and Lord Macmillan, Chairman and Vice-Chairman of the Parliamentary Committee; and to the three members of the Management Committee who also took so active a part, Lord Donoughmore, Lord Somerleyton, and especially Lord Luke. We are also grateful to all those who supported the amendment in Parliament. I include amongst these the various Members of the House of Commons whose names did not appear, but who were prepared to speak, and whose influence doubtless had great effect. On this occasion, as in 1930, the co-operation of the King's Fund and the British Hospitals Association proved very effective. But what really won the day was the general recognition of the justice of the hospital claim to fair reimbursement for the services they render to persons injured on the road.

The Miniature Hospital.

In another way we are co-operating with hospitals outside London. Our Miniature Hospital has for several months been on exhibition at various cities and towns in different parts of the country, in aid of local hospitals jointly with the King's Fund. It has just been in the North of England: it will soon be going to Scotland; and applications for its loan are continually being received. We are more and more sensible of our debt to all those who freely gave so much time and trouble to its construction and equipment.

Out-patient Committee.

The Out-patient Arrangements Committee issued in September a Memorandum on Standard Forms for Doctors' Letters and Hospital Replies, and on Hospital Out-Patient Time-tables; and they circulated the forms and tables to every doctor in the London area. This is the first item in the programme for reducing the time of waiting at out-patient departments along the lines recommended by Lord Onslow's Committee.

Personal.

The King's Fund suffered a great loss by the death of Lord Burnham. He had been one of the most active members since 1909, and had done unique service of late years, first as Chairman of the Educational Auxiliary of the Combined Appeal, and afterwards as Chairman for 10 years of the Propaganda Committee. We have also to regret the deaths of Mr. Samuel and of Sir George Makins; of Mr. Robert Fleming, who retired from the Council only a year ago; and of two Visitors, Mr. C. R. Hoare and Mrs. H. B. Irving. Mr. D. A. Thomson and Mr. Walter Bell have been added to the Propaganda Committee.

I have now again to express my thanks and yours to the members of the various Committees, and particularly to Sir Cooper Perry and the Distribution Committee, whose recommendations are our principal business to-day; the Visitors, of the value of whose reports we have annual evidence; and the Honorary Secretaries, who form the essential link between all the different activities of the Fund.

I will now ask Mr. Peacock to make his financial statement.

TREASURER'S STATEMENT.

Mr. E. R. PEACOCK (the Hon. Treasurer) said that since the estimates were presented in November there had been a slight delay in the assessment of duties on certain legacies. If their expectations were fully realised legacies would bring in considerably more than the five-year average from that source, which was itself well over £60,000. In that event they would have enough to cover the distribution of £300,000, to which had to be added £20,000 for pension grants, part of which they

could draw from a special reserve created for the purpose in earlier years. Annual subscriptions and donations showed a slight decrease, and while they had had some very welcome gifts from new donors they had not had any of those large unexpected donations which had so often been of invaluable service in the distribution. One legacy of peculiar interest was the diamond and pearl tiara which Lady MountStephen bequeathed to the King's Fund, with specific directions that it should be sold and the proceeds applied to the purposes of the Fund, which meant for the benefit of the hospitals. The increase of £154,000 in their capital would materially strengthen the position of the Fund for the future.

THE LEAGUE OF MERCY.

Lord MARSHALL, Hon. Treasurer of the League of Mercy, said that, thanks largely to a special entertainment the great success of which was due to the interest taken in it by H.R.H. the Prince of Wales, Grand President of the League, they were able to allot, for the second consecutive year, the sum of £20,000 to the King's Fund. The sums distributed by the League of Mercy were now: through King Edward's Hospital Fund for London, £524,034; to Extra-Metropolitan Hospitals, £161,726; making a grand total of £685,760.

GRANTS TO HOSPITALS AND CONVALESCENT HOMES.

The Chairman of the Distribution Committee (Sir COOPER PERRY) presented the Report of the Committee on the Distribution to Hospitals (including Recovery and Convalescent Branches), and moved the recommendation that the list of grants and remarks be approved. (*See pages 26 to 28.*)

Lord SOMERLEYTON (Hon. Secretary) presented the Schedule containing the List of Awards. (*See pages 29 to 39.*)

The recommendations were seconded by Sir WILLIAM COLLINS and carried unanimously.

Sir COOPER PERRY then presented the Report of the Committee on the Distribution to Convalescent Homes not attached to particular hospitals, and moved the recommendation that the list of grants and remarks be approved. (*See page 40.*)

Sir HAROLD WERNHER (Hon. Secretary) presented the Schedule containing the list of awards to Convalescent Homes. (*See pages 41 to 43.*)

The motion was seconded by Mr. F. W. J. JACKSON, and carried unanimously.

DATE OF POSTING CHEQUES.

On the motion of the Very Rev. J. H. HERTZ, D.D. (The Chief Rabbi), seconded by Lady AMPHILL, it was resolved that the cheques for the grants should be posted on Tuesday, December 19.

ARRANGEMENTS FOR 1934.

HIS ROYAL HIGHNESS then said:—

My Lords, Ladies and Gentlemen,—We now come to the arrangements for next year. I am sorry to learn that Sir James Kingston Fowler is unable through ill-health to continue on the Council. I propose to re-appoint all the other members of the Council and Committees. I am appointing Lord Wakefield as an additional member of the Revenue Committee. I propose to enlarge the Voluntary Hospitals (Parliamentary) Committee, and it will now consist of the following: Mr. J. H. Whitley, Chairman, Lord Macmillan, Vice-Chairman, Lord Dawson, Lord Moynihan, Sir Arthur Stanley, Sir Herbert Cohen, Sir John Rose Bradford, Sir Edward Penton, Sir Cooper Perry, Mr. Warren Low, and others, with the Honorary Secretaries.

On the motion of the Chairman of the Management Committee (the Earl of DONOUGHMORE), seconded by Sir ERNEST POOLEY, resolutions were approved delegating powers to the various Committees for 1934.

VOTE OF THANKS.

The BISHOP OF SOUTHWARK, in moving a vote of thanks to the Prince of Wales for presiding, said that it was an enormous encouragement to know the personal interest His Royal Highness took in the work of the Council. It was especially encouraging to those who worked on the Committees, and also to those for whom they were working, in the hospitals up and down London.

Sir EDWARD PENTON, in seconding, referred to the deep debt of gratitude that the hospitals felt towards the King's Fund, not only for the distribution but also for the advice it had given them during the past. It was, and had been, a great rallying point in times of difficulty; and it could not have been that rallying point if His Royal Highness had not been its President.

The PRINCE OF WALES having briefly acknowledged the vote of thanks, the proceedings terminated.

Annual Meeting of President and General Council, June 5th, 1934.

THE Annual Meeting of the President and General Council of King Edward's Hospital Fund for London was held at St. James's Palace, on Tuesday, June 5th, 1934, at 11.30 a.m., His Royal Highness the Prince of Wales being in the Chair.

Those present were:—The Bishop of London; Rev. Owen S. Watkins; The Earl of Donoughmore; Lord Somerleyton (Honorary Secretary); Lord Doverdale; Lord Marshall; Lord Mildmay; Lord Ebbisham; Lord Luke (Honorary Secretary); the Governor of the Bank of England, Right Hon. Montagu C. Norman; the President of the Royal College of Surgeons, Sir Holburt J. Waring; Right Hon. J. H. Whitley; Sophy Lady Hall; Sir Godfrey Thomas, Bt.; Sir Walter Lawrence, Bt.; Sir John Rose Bradford, Bt.; Sir George Roberts, Bt.; Lady Hudson; Major-General Sir Cecil Lowther; Sir Cuthbert S. Wallace; Sir William J. Collins; Sir Frederick M. Fry; Sir Leonard Cohen (Honorary Secretary); Sir Harold Wernher (Honorary Secretary); Sir Alan G. Anderson; Sir Edward Penton; Wing Comdr. Sir Louis Greig; Sir Cooper Perry; Mr. V. Warren Low; Professor Winifred Cullis; Dr. H. Morley Fletcher; Mr. F. W. J. Jackson; Dr. Gilbert E. Orme; Mr. E. R. Peacock; Mr. J. Beaumont Pease.

LORD SOMERLEYTON (Honorary Secretary) read the Minutes of the last meeting, held at 10, Old Jewry, E.C., on Tuesday, January 9th, 1934, and these were confirmed and signed.

SIR LEONARD COHEN (Honorary Secretary) reported letters of regret from the following:—The Lord-Lieutenant of the County of London, The Marquess of Crewe; The Lord High Chancellor, The Viscount Sankey; The Speaker of the House of Commons, Capt. Right Hon. E. A. Fitzroy, M.P.; The Marquess of Reading; The Bishop of Southwark; Cardinal Bourne; The Rev. Principal Alfred E. Garvie, D.D.; The Chief Rabbi, Very Rev. J. H. Hertz, D.D.; The Earl of Onslow; The Earl of Iveagh; The Lady Amptill; Lord Stanmore; Lord Macmillan; Lord Wakefield; Hon. Sir Arthur Stanley; The Minister of Health, Right Hon. Sir Hilton Young, M.P.; The President of the Hospital Sunday and Hospital Saturday Funds, Right Hon. the Lord Mayor; The Chairman of the County Council, Lord Snell; The President of the Royal College of Physicians, Lord Dawson; Right Hon. Sir Clive Wigram; Sir Basil Mayhew; Sir Ernest Pooley; Mr. H. L. Eason; Dr. Louisa Garrett Anderson; Mr. Lionel de Rothschild; Mr. Eardley Holland; Mr. Henry L. Hopkinson.

THE PRINCE'S SPEECH.

THE PRINCE OF WALES, addressing the Council, said:—

My Lords, Ladies and Gentlemen,—I have first the honour of reading a gracious message from His Majesty the King, Patron of the Fund:—

Message from the King.

“BUCKINGHAM PALACE.

“The King has learned with satisfaction that, so far as is at present known, the hospitals fared even better in 1933 than in 1932. His Majesty is, as always, most interested to hear of the various activities of the King's Fund, and fully appreciates the success of its efforts on behalf of the hospitals.”

“5th June, 1934.”

I have gratifying news for you this morning. In the long fight with the results of the depression, voluntary hospital finance has once more achieved success. The King's Fund has again maintained its distribution at £300,000 entirely out of annual income. The hospitals, taken as a whole, for the seventh successive year, have come out with a balance on the right side. In some ways, indeed, the results for 1933 have been better than ever. I will take the King's Fund first and come to the hospitals later.

King's Fund Finance in 1933.

Our income available for distribution, after deducting expenses, came to £308,000. Out of this we used £300,000 for the ordinary distribution. The other £8,000 went in pension scheme grants, together with £12,000 from the special pensions reserve. The total of the two distributions was thus £320,000.

The net income of £308,000 was itself an increase of £5,000 over 1932. Legacies, which for six years past have never been below £58,000, and have averaged £68,000, last year came to £80,000. There were some decreases in annual subscriptions and in income from investments. But, on the other hand, our capital account has been increased by the two large sums which I mentioned at our last meeting—the reversion of £136,000 under the will of Lord MountStephen, and the gift of freehold property valued at £18,000, to be called the William and Francis Radford Endowment.

We are very grateful to all the donors whose gifts, ranging from such amounts as these down to quite small sums, have combined to produce so satisfactory a result.

The Administrative Activities of the King's Fund.

I have mentioned expenses, and I should like to remind everyone that these cover a great deal of administrative work in addition to the cost of collecting and distributing £300,000 a year. The distribution itself requires a whole twelve months' examination of the affairs of the hospitals by the Distribution Committee, the Hospital Economy Committee, the Revenue Committee, and the Visitors. We study their accounts, their administration, their cost of working, their extension schemes, and anything else that may affect their relative claims for grants. But, even so, this is very far from being the whole of our work. For, besides all this, the King's Fund has gradually come to exercise some of the functions of a kind of central body for the voluntary hospitals of London, using its influence while carefully respecting their individuality and their freedom. The Annual Report which is before us to-day describes a number of these activities. They include the gifts of money which are subject to special trusts, the convalescent home left by the late Sir John Young for use by a hospital, the King's Fund radium, and the work of the Management Committee, the Parliamentary Committee, the Out-patient Arrangements Committee and the Propaganda Committee. The Hospital Economy Committee, though they are making no report this year, are constantly having to decide how new developments in hospital work should be dealt with in the uniform system of accounts. Moreover, there were no less than eight separate subjects taken up by the King's Fund last year, as the result of communications from responsible correspondents who wished to approach the hospitals through a central agency. We also provide staff assistance to the London Voluntary Hospitals Committee, the representative body which consults with the London County Council about the provision of hospital accommodation in the County. All this takes time and costs a certain amount of money. But it is well worth doing.

The Propaganda Committee.

The Annual Report of the Propaganda Committee for 1933 is before you to-day, and they are being equally active in 1934. They are at present conducting a fresh series of Mock Trials; they recently had a stand at the Ideal Home Exhibition; the miniature hospital is touring in the North of England; and they have other schemes in preparation.

The Parliamentary Committee.

The Parliamentary Committee are busy on two important questions. The Road Traffic Bill has provided another opportunity of attacking the problem of payment for the treatment of motor accident cases. Our Committee, as you will have seen in the newspapers, have been attending conferences on this subject in company with the British Hospitals Association and the British Medical Association. For, as things are at present, it is not only hospitals that suffer heavy loss through motor accidents, but also private doctors. Our Parliamentary Committee have also been co-operating with the British Hospitals Association on the question of private Bills promoted by individual hospitals which cannot otherwise provide pay beds for patients of moderate means, and the advantages to be derived from a general Bill to deal with them all. I should like to express our sympathy with Mr. Whitley, the Chairman of the Parliamentary Committee, in his recent illness, and to say how glad we are to see him here this morning. We are indeed fortunate in having two such men as Mr. Whitley and Lord Macmillan, the Vice-Chairman, always ready to put their ability and their experience, through the King's Fund, at the service of the voluntary hospitals.

The Out-patient Committee.

The Out-patient Arrangements Committee are issuing a second edition of their hospital out-patient time-table, designed to ensure that patients need not wait through coming at the wrong hour. They have also presented a report, which is before you to-day, on the ways in which the District Nursing Service can be used to relieve out-patient departments. They have been greatly impressed, as everyone must be, by the splendid and devoted work done by the District Nurses in the patients' own homes. It was a good idea on the part of a member of the Committee, Dame Rachel Crowdy, to spend a few days going round with the nurses and seeing their work at first hand. That kind of thing adds life to a report. The Committee are at present studying time-saving methods at the dispensary stage of out-patient procedure, when patients get their medicine. Here again, the members of the Committee are visiting hospitals and watching for themselves how things are done.

The Continued Financial Success of the Voluntary Hospitals.

Now for my second piece of news: the continued remarkable financial success of the voluntary hospitals in these present difficult times. The exact figures for 1933 cannot as yet be given, but this at least is clear. Not only was there an aggregate balance of income over expenditure for the seventh year in succession, but the 1933 balance was the largest of the seven. There were fewer hospitals with deficits for the year and more with surpluses than at any time since the War. There was a considerable increase in income, which is now about £4,000,000 a year in London alone. This increase was partly due to exceptionally large receipts from legacies; but other voluntary income is keeping very steady. Out of the £4,000,000, about £1,800,000 in all came from voluntary sources, made up of sums large and small. These figures do not include gifts to building or endowment. We do not yet know how much these were. In 1932, they came to an additional £474,000, making the total of voluntary gifts in London well over £2,000,000.

There are three striking things about voluntary hospital finance. One is this steadiness of voluntary income. The second is the increase in patients' payments, either direct or through contributory schemes like the Hospital Saving Association, which in 1932 paid the London hospitals £340,000, made up of its members' weekly threepences. The third is the way in which the hospitals succeed in raising large amounts for building schemes, and the generous gifts which they receive for this purpose. We have read of several of these recently—£45,000 given by one donor, £65,000 by another partly on a pound for pound basis; a third hospital successful in collecting over £100,000 in five months; and so on. There are individual hospitals in difficulties, and various extensions and

improvements are deferred till better times. But of what department of life, unfortunately, cannot the same be said? The broad fact is that, during the past few years, between £2,000,000 and £3,000,000 a year, in London alone, has come from that stream of voluntary gifts which we are so often told is drying up. It is a kind of drying-up which would, I think, excite the envy of the Metropolitan Water Board.

Value of the Voluntary Element in the Hospital Service.

These huge receipts from voluntary sources have a two-fold value. In this country the hospital service in each district has the advantage of being partly voluntary and partly centralised under the county authorities; and machinery for mutual consultation is provided by the Local Government Act. In the two, working together and influencing each other, we have a unique opportunity of combining large-scale efficiency with the qualities which come from individual freedom and initiative, and which are specially important in medical work. The receipts from voluntary sources, therefore, amounting in London alone to between £2,000,000 and £3,000,000 a year, are not only a great financial asset in the hospital service. They are also the basis, when combined with the voluntary personal work of the lay committees and the visiting medical staffs, of the special contribution which the voluntary element makes to the hospital service, and the value of which cannot be measured in money.

Personal.

I have now only a few personal matters to mention. We have to regret the loss by death of a member of the Council, the late Lord Revelstoke; and of two of our Visitors, Dr. Owen Lankester, who had served since 1901, and Mr. W. Emuss Taylor. Since our last meeting here I have added the following to the Parliamentary Committee: Dr. A. B. Howitt, M.P., Mr. Oliver Chadwyck-Healey and Mr. Samuel Storey, M.P. I have also appointed the following additional members on the Out-patient Arrangements Committee: Dr. Morley Fletcher and Colonel W. Parkes.

I wish to express my sincere thanks to all the members of the Committee, and particularly, at this meeting, to the Finance Committee and their Chairman, Mr. Peacock, our Treasurer, for the care of our invested funds. I should also mention the Management Committee and their Chairman, Lord Donoughmore, who are themselves responsible for a large part of the heavy programme of work described in the Annual Report which they have prepared for our consideration to-day. Then there are the Honorary Secretaries, Lord Somerleyton, Lord Luke, Sir Leonard Cohen and Sir Harold Wernher. Sir Leonard Cohen, as Chairman of the Hospital Economy Committee, also gives a great deal of time to work which, though very important, is often of mainly technical interest. Lord Luke is now Chairman of the Propaganda Committee as well as of its parent, the Revenue Committee, and is a specially active member of the Parliamentary Committee.

I will now ask Mr. Peacock to present the accounts, and in so doing take this opportunity of congratulating him sincerely on the honour conferred on him by His Majesty the King. I would also like to congratulate Lord Wakefield on having been made a viscount, and Sir Alan Anderson, whose services have earned him the honour of a G.B.E.

ACCOUNTS FOR 1933.

Mr. E. R. PEACOCK (the Hon. Treasurer), in moving the adoption of the Accounts (*see* pages 50 to 55), said that the amount available for distribution and current expenses was some £8,000 greater than in 1932. This enabled them to maintain the ordinary distribution at £300,000, to provide £5,000 more than in 1932 towards pension grants, and to meet the cost of removal to new and larger offices, which were not out of proportion to the continual increase in the work. There was an increase of £21,000 in legacies, and they greatly appreciated the service rendered to the hospitals by executors and solicitors by their having made interim distributions as early as possible. Against the increase in legacies there were decreases of £2,000 in subscriptions and £11,000 in income from investments,

due partly to non-recurring items and partly to the lower return on American securities and on income money placed on deposit pending distribution. The balance-sheet now had a separate schedule for the gifts for special purposes, the increase in the number of which was a welcome mark of the confidence felt by donors in the Fund. The additions to our capital from the gift of freehold property and from the estate of Lord MountStephen were of very great value. It was no light task in these days to provide £320,000 a year, so that they would be very grateful for additional donations, whether for investment or to help with the annual distribution.

The motion for the adoption of the Accounts, having been seconded by Major-General Sir CECIL LOWTHER, was then put and carried unanimously.

ANNUAL REPORT FOR 1933.

The Chairman of the Management Committee (The EARL OF DONOUGHMORE) moved the adoption of the Annual Report for 1933 (*see* pages 5 to 14). The Governor of the Bank of England (The Right Hon. M. C. NORMAN) having seconded the resolution, the report was unanimously adopted.

REPORT OF REVENUE AND PROPAGANDA COMMITTEES.

The Chairman of the Revenue Committee (Lord LUKE) presented a report of the Committee on the income of the King's Fund and the Hospitals and the work of the Propaganda Committee, and moved that it be published (*see* pages 44 to 47). He drew attention to the series of Mock Trials now being held at the London School of Economics.

Sir WALTER LAWRENCE, Bt., having seconded, the resolution was unanimously carried.

DISTRICT NURSES AND THEIR WORK IN RELIEF OF HOSPITALS.

The Chairman of the Management Committee (The EARL OF DONOUGHMORE) then presented a report of the Committee on an application from the Central Council for District Nursing in London, together with a report by the Out-patient Arrangements Committee on the work done by district nurses in relief of out-patient departments, and moved the recommendation that the question be referred back to the Management Committee for their consideration and for further report to the General Council; and that, in the meantime, the report be published.

The recommendation was seconded by Lord DOVERDALE.

Sir WILLIAM COLLINS said that, as Chairman of the Central Council for District Nursing, he thanked Sir John Rose Bradford and his Out-patient Committee for their high encomium on the work of the District Nursing Service, which had been endorsed by His Royal Highness. Now that previous applications had been confirmed by the finding of Lord Onslow's Committee and Sir John Rose Bradford's Committee, it was the hope of the Council that some grant might perhaps be received.

The motion was then put and carried.

VOTE OF THANKS TO HIS ROYAL HIGHNESS.

Lord EBBISHAM moved a very sincere vote of thanks to His Royal Highness not only for presiding but also for the immense amount of time and energy given by him to the work of the King's Fund during the year, which was of the utmost value to the Fund, and was especially appreciated by the Council in view of the enormous amount of work done by His Royal Highness in all parts of the Kingdom.

Lord MILDMAY, in seconding the motion, said that His Royal Highness set them a splendid example. He enjoyed splendid health himself, and on that very account he showed all the more concern for and sympathy with suffering humanity. The whole nation was deeply grateful to him.

The vote was then put and carried with acclamation.

HIS ROYAL HIGHNESS having briefly acknowledged the vote of thanks, the proceedings terminated.

DISTRIBUTION COMMITTEE.

REPORT ON DISTRIBUTION TO HOSPITALS

(INCLUDING RECOVERY AND CONVALESCENT BRANCHES OF HOSPITALS).

1. The amount of the ordinary distribution is again £300,000, making, with £20,000 assigned to special Pension grants, a total of £320,000. Out of the £300,000 for ordinary distribution £3,000 is allocated to convalescent homes not attached to particular hospitals. The distribution of the balance amongst hospitals and their recovery and convalescent branches forms the subject of this report.

2. The number of hospitals applying for grants is again 147.

3. The grants recommended in aid of maintenance amount to £263,830, as compared with £261,710 in 1932, the grants towards schemes of capital expenditure being £33,170, as against £35,290 last year. The sum of £20,000 distributed in special grants towards expenditure on the Federated Superannuation for Nurses and Hospital Officers is the same as last year, and is the maximum amount promised by the King's Fund for this purpose.

4. The accounts of the hospitals for 1932 showed that, although some were in serious difficulties owing to the financial crisis, the hospitals with surpluses for the year still outnumbered those with deficits, the figures being 85 and 60, respectively, as against 87 and 58 in 1931; while the net aggregate surplus for the year was £101,000 as against £76,000 for 1931. The results for 1933 will not be known for some time. In these circumstances, the Committee have paid special attention to the claims of hospitals which are likely to have exceptional difficulty in coping with financial depression, and those whose liabilities have been increased by the opening of additional beds or as the result of urgent capital expenditure.

5. The Committee have, as usual, examined all schemes of capital expenditure submitted to the Fund in accordance with the standing request of the General Council. As a result of the financial stringency the number of schemes during the last two years has been much reduced. The total capital expenditure on buildings and equipment in 1932, for instance,

was £577,000, as compared with £766,000 in 1931 and £1,111,000 in 1930. It is satisfactory, however, to note that, in addition to £1,699,000 in voluntary gifts to maintenance, the hospitals in London raised no less than £335,000 in 1932 in gifts for extensions and improvements.

6. The number of hospitals with branches has been increased this year to 25 by the opening of the "Dame Gertrude Young Convalescent Home." This was bequeathed to the King's Fund by the late Sir John Young and is now used, in accordance with his wishes, by the Central London Throat, Nose and Ear Hospital as a Recovery Home.

7. These hospital branches are of three general types, though the distinction between the first two is not always a rigid one. The three types are:—

(i) Convalescent Homes: these provide after-care for patients whose hospital treatment is finished, and who, if not sent to the branch, would have gone home; such a branch thus supplements the work of the hospital;

(ii) Recovery Homes: these provide the later stages of the hospital treatment of patients who have received treatment in the parent hospital during the earlier, more acute, and incidentally more expensive, stages of their illness, and who, if not sent to the branch, would have remained in the hospital for the less acute and less expensive stages; such a branch thus extends the work of the hospital by increasing the total number of beds for hospital cases;

(iii) Branch Hospitals: these provide the whole of the hospital treatment required by the patients, who go to them direct and do not normally pass through the beds of the parent hospital at all; such a branch is thus virtually a second hospital.

In all these cases the King's Fund makes its grant to the parent hospital only, but, in deciding the amount of the grant, takes into account the work done at the branch, and the degree in which that work approximates to strictly hospital work on the one hand or to strictly convalescent work on the other, with the consequent effects on the cost of the parent hospital.

8. It is a source of gratification to the Distribution Committee that the bequest of Sir John Young has enabled the King's Fund to assist yet another hospital to extend its work by means of a Recovery Home.

9. The Committee are, as always, greatly indebted to the Visitors who inspected the hospitals and whose reports are in the hands of the Committee when they are considering the applications for grants. The Committee are recommending that various extracts from the Visitors' reports should be forwarded with the grants for the observations of the Committees of the Hospitals concerned.

10. The Committee have again to thank the Royal Naval Benevolent Trust for a contribution of £400 to the King's Fund, on behalf of the Petty Officers, Non-Commissioned Officers and Men of H.M. Navy, in appreciation of the work which the London hospitals, as a whole, do for naval men and their dependants.

11. The following grants made in previous years have not been applied for, and come up for consideration under the two-years' rule :—

Bolingbroke Hospital, £1,000 to rebuilding of old block.

Hospital for Epilepsy, £900 to extension.

Mount Vernon Hospital, £500 to extension.

National Hospital, Queen Square, £250 to extension.

Poplar Hospital for Accidents, £500 to extension of out-patient department.

Queen's Hospital for Children, £250 out of £1,000 to additional beds and nurses' accommodation.

St. John's Hospital, Lewisham, £250 to new children's ward, to be the last £250 to open free of debt ; and £150 to provision of new lift.

South Eastern Hospital for Children, £400 to new casualty department and pay beds.

West London Hospital, £1,000 to extension.

The Committee consider that the grants of £500 to Mount Vernon Hospital, and of £250 to St. John's Hospital, Lewisham, should lapse; that the grant of £250 to Queen's Hospital should be renewed and transferred to the scheme for out-patient extension; and that the other grants should be renewed.

For the Distribution Committee,

E. C. PERRY,

Chairman.

December 5, 1933.

DISTRIBUTION COMMITTEE.

LIST OF GRANTS RECOMMENDED TO HOSPITALS (INCLUDING RECOVERY AND CONVALESCENT BRANCHES).

NOTE.—*The Distribution Committee desire to call attention to the fact that it must not be assumed that the reduction or absence of a grant implies dissatisfaction.*

NOTE B.—*The Hospitals against which no grant appears in column 3 either had not joined the Federated Superannuation Scheme for Nurses and Hospital Officers by October 1, 1933, or had not as yet incurred any expenditure under the Scheme. (See paragraph 3 of the Report.)*

NAME OF HOSPITAL (1)	ORDINARY GRANT (2)	SPECIAL PENSIONS GRANT (3)	TOTAL GRANT (4)	REMARKS (5)
Acton Hospital	£ 750	£ 87	£ 837	
Albany Deptford Babies' Hospital (formerly Dept- ford and Greenwich Babies' Hospital)	50	—	50	
All Saints' Hospital ...	650	36	686	Of which £500 to deficit on removal and extension, in accordance with the scheme submitted to the Fund.
Baby Clinic Hospital (Ken- sington)	100	14	114	
Beckenham Hospital ...	350	—	350	
Belgrave Hospital for Chil- dren	2,000	95	2,095	Of which £250 to reduce debt.
Bermondsey Medical Mission Hospital	100	17	117	
Bexley Cottage Hospital ...	50	—	50	
Blackheath and Charlton Hospital	200	21	221	Of which £50 to deficit on recent improve- ments.
Bolingbroke Hospital ...	2,000	112	2,112	
Brentford Hospital... ..	125	8	133	
British Hospital for Mothers and Babies (Woolwich)	900	—	900	Of which £50 to reduce debt, and £200 to deficit on administration block, in accordance with the scheme submitted to the Fund.

GRANTS RECOMMENDED BY THE DISTRIBUTION COMMITTEE—*continued.*

NOTE.—*The Distribution Committee desire to call attention to the fact that it must not be assumed that the reduction or absence of a grant implies dissatisfaction. See also Note B on page 29.*

NAME OF HOSPITAL (1)	ORDINARY GRANT (2)	SPECIAL PENSIONS GRANT (3)	TOTAL GRANT (4)	REMARKS (5)
Bromley (Kent) and District Hospital	£ 250	£ —	£ 250	Of which £100 to deficit on extension, in accordance with the scheme submitted to the Fund.
Brookfield Orthopædic Hospital	25	—	25	
Carshalton and District Hospital	200	24	224	
Catholic Nursing Institute	45	—	45	Of which £25 towards extension of operating room, in accordance with the scheme submitted to the Fund.
Central London Ophthalmic Hospital	400	77	477	
Central London Throat, Nose and Ear Hospital (including Recovery Branch at Ealing)	1,550	66	1,616	Of which £100 to reduce debt, and £1,000 towards new nurses' home, in accordance with the scheme submitted to the Fund.
Charing Cross Hospital ...	4,550	—	4,550	
Chelsea Hospital for Women (including Convalescent Home at St. Leonards)	975	174	1,149	Of which £50 towards central heating and other alterations.
Cheyne Hospital for Children (including Country Branch Hospital at St. Nicholas-at-Wade)	400	22	422	
Children's Hospital, Hampstead	350	24	374	Of which £100 to deficit on improved staff accommodation and additional fire escape provision.
City of London Hospital for Diseases of the Heart and Lungs (Victoria Park)	4,450	237	4,687	Of which £500 to reduce debt, and £200 towards nurses' home extension, in accordance with the scheme submitted to the Fund.
City of London Maternity Hospital	1,550	45	1,595	Of which £250 to reduce debt.
Clapham Maternity Hospital	225	8	233	
Connaught Hospital ...	2,700	132	2,832	Of which £250 to reduce debt, and £750 towards provision of new wards and office accommodation, in accordance with the scheme submitted to the Fund.

GRANTS RECOMMENDED BY THE DISTRIBUTION COMMITTEE—*continued.*

NOTE.—*The Distribution Committee desire to call attention to the fact that it must not be assumed that the reduction or absence of a grant implies dissatisfaction. See also Note B on page 29.*

NAME OF HOSPITAL (1)	ORDINARY GRANT (2)	SPECIAL PENSIONS GRANT (3)	TOTAL GRANT (4)	REMARKS (5)
Croydon General Hospital...	£ 1,450	£ 72	£ 1,522	Of which £250 towards extension, in accordance with the scheme submitted to the Fund.
Deptford and Greenwich Babies' Hospital (<i>see</i> Albany Deptford Babies' Hospital)				
Dreadnought Hospital (Seamen's) (including Albert Dock Hospital, Hospital for Tropical Diseases, Sanatorium at Liphook, and Convalescent Home at Cudham)	4,300	—	4,300	Of which £1,000 to reduce debt, £500 to deficit on reconstruction of out-patient department at Greenwich, and £500 to deficit on reconstruction of Hospital for Tropical Diseases, in accordance with the schemes submitted to the Fund.
East End Maternity Hospital	600	114	714	
East Ham Memorial Hospital	2,350	52	2,402	Of which £500 to reduce debt, and £100 to deficit on improved out-patient department and additional nurses' quarters, in accordance with the schemes submitted to the Fund.
Elizabeth Garrett Anderson Hospital (including Recovery Branch at Barnet)	2,700	131	2,831	Of which £400 to reduce debt, and £200 to deficit on pathological laboratory and mortuary, in accordance with the scheme submitted to the Fund.
Eltham and Mottingham Cottage Hospital	400	—	400	Of which £300 towards extension, in accordance with the scheme submitted to the Fund.
Enfield War Memorial Hospital	375	—	375	
Evelina Hospital for Children (including Convalescent Home at Henley)	1,350	150	1,500	
Finchley Memorial Hospital	550	37	587	Of which £250 to deficit on provision of pay wards, in accordance with the scheme submitted to the Fund.
Florence Nightingale Hospital for Gentlewomen	250	45	295	Of which £50 towards improvement to sterilising room, in accordance with the scheme submitted to the Fund.
Forest Hospital (Buckhurst Hill)	200	15	215	

GRANTS RECOMMENDED BY THE DISTRIBUTION COMMITTEE—*continued.*

NOTE.—*The Distribution Committee desire to call attention to the fact that it must not be assumed that the reduction or absence of a grant implies dissatisfaction. See also Note B on page 29.*

NAME OF HOSPITAL (1)	ORDINARY GRANT (2)	SPECIAL PENSIONS GRANT (3)	TOTAL GRANT (4)	REMARKS (5)
French Hospital	£ 350	£ —	£ 350	
General Lying-in Hospital	1,200	63	1,263	Of which £100 to reduce debt, and £250 to deficit on new nurses' home, in accordance with the scheme submitted to the Fund.
German Hospital (including Convalescent Home at Hitchin)	1,080	—	1,080	Of which £250 to deficit on out-patient extension, in accordance with the scheme submitted to the Fund.
Golden Square Throat, Nose and Ear Hospital	500	102	602	
Gordon Hospital for Fistula	1,050	49	1,099	Of which £1,000 towards extension, in accordance with the scheme submitted to the Fund.
Grosvenor Hospital for Women	500	—	500	
Guy's Hospital	13,500	1,222	14,722	Of which £1,000 to reduce debt, and £1,000 to deficit on provision of site for out-patient extension, in accordance with the scheme submitted to the Fund.
Hampstead General and North-West London Hospital	4,750	65	4,815	Of which £1,750 to reduce debt. The grant is exceptional and includes the amount already paid in accordance with the terms of an offer, made in January last, of a grant in advance of the distribution, payable as and when the hospital had itself raised a similar amount in new money.
Hanwell Cottage Hospital ...	100	12	112	Of which £50 towards the provision of new bathroom and additional nurses' accommodation, in accordance with the schemes submitted to the Fund.
Harrow and Wealdstone Hospital	575	46	621	Of which £200 to deficit on extension, in accordance with the scheme submitted to the Fund.
Hendon Cottage Hospital ...	750	9	759	Of which £500 towards the provision of pay beds and other additions, in accordance with the scheme submitted to the Fund.
Hornsey Central Hospital ...	350	31	381	Of which £50 towards provision of X-ray apparatus.

GRANTS RECOMMENDED BY THE DISTRIBUTION COMMITTEE—*continued.*

NOTE.—*The Distribution Committee desire to call attention to the fact that it must not be assumed that the reduction or absence of a grant implies dissatisfaction. See also Note B on page 29.*

NAME OF HOSPITAL (1)	ORDINARY GRANT (2)	SPECIAL PENSIONS GRANT (3)	TOTAL GRANT (4)	REMARKS (5)
Hospital for Consumption, Brompton (including San- atorium at Frimley)	£ 1,300	£ 620	£ 1,920	Of which £100 to deficit on additional nurses' and maids' accommodation, in accordance with the scheme submitted to the Fund.
Hospital for Epilepsy and Paralysis	2,000	50	2,050	
Hospital for Sick Children (including Country Branch at Tadworth)	4,225	474	4,699	Of which £500 towards reconstruction, in accordance with the scheme submitted to the Fund.
Hospital for Women (Soho Square)	1,300	131	1,431	Of which £100 to deficit on provision of X-ray apparatus.
Hospital of St. John and St. Elizabeth	1,050	—	1,050	Of which £150 towards enlargement of maids' home, in accordance with the scheme submitted to the Fund.
Hostel of St. Luke ...	125	47	172	Of which £25 towards provision of diathermy apparatus.
Infants Hospital (including Convalescent Home at Burnham)	1,050	85	1,135	Of which £500 towards rebuilding and extension, in accordance with the scheme submitted to the Fund.
Institute of Medical Psychology	150	—	150	Of which £100 to deficit on removal and extension of out-patient department, in accordance with the scheme submitted to the Fund.
Invalid and Crippled Chil- dren's Society's Hospital (Canning Town)	650	—	650	Of which £100 to reduce debt, and £150 towards balcony extension ward, in accordance with the scheme submitted to the Fund.
Invalid Children's Aid Association Heart Hos- pital (West Wickham)	400	—	400	
Italian Hospital ...	350	—	350	
Jewish Home of Rest ...	75	—	75	
Jewish Maternity Hospital	100	58	158	
King Edward Memorial Hos- pital (Ealing)	1,500	95	1,595	Of which £500 towards ward extension and X-ray department, in accordance with the scheme submitted to the Fund.
King Edward VII's Hospital for Officers	300	—	300	

GRANTS RECOMMENDED BY THE DISTRIBUTION COMMITTEE—continued.

NOTE.—The Distribution Committee desire to call attention to the fact that it must not be assumed that the reduction or absence of a grant implies dissatisfaction. See also Note B on page 29.

NAME OF HOSPITAL (1)	ORDINARY GRANT (2)	SPECIAL PENSIONS GRANT (3)	TOTAL GRANT (4)	REMARKS (5)
King George Hospital ...	£ 5,000	£ 124	£ 5,124	Of which £2,500 towards extension appeal, in accordance with the scheme submitted to the Fund.
King's College Hospital ...	9,000	620	9,620	
Kingston - upon - Thames Victoria Hospital	200	—	200	
London Fever Hospital ...	925	—	925	Of which £225 to reduce debt, and £50 towards installation of mechanical stokers.
London Homœopathic Hos- pital (including Conva- lescent Home at Eastbourne)	1,725	286	2,011	Of which £200 to deficit on recent altera- tions.
London Hospital (including Recovery Branch at Rei- gate)	16,400	2,157	18,557	Of which £1,000 to reduce debt, and £250 towards new stores, in accordance with the scheme submitted to the Fund.
London Jewish Hospital ...	800	97	897	
London Lock Hospital ...	850	119	969	Of which £100 to deficit on extension of out-patient department, in accordance with the scheme submitted to the Fund.
Marie Curie Hospital ...	450	—	450	Of which £250 towards extension, in accordance with the scheme submitted to the Fund.
Medical Mission of the Good Shepherd, Babies' Home (Hoxton)	30	—	30	
Metropolitan Hospital ...	5,250	222	5,472	Of which £500 to reduce debt, and £750 towards reconditioning of fabric.
Middlesex Hospital (includ- ing Convalescent Home at Clacton) ...	10,350	1,162	11,512	Of which £1,000 towards reconstruction, in accordance with the plans submitted to the Fund.
Mildmay Memorial Hospital	250	17	267	
Mildmay Mission Hospital...	1,000	—	1,000	
Miller General Hospital for South-East London (in- cluding Convalescent Home at Bexhill)	5,075	291	5,366	Of which £750 to reduce debt, and £250 to deficit on extension, in accordance with the scheme submitted to the Fund.
Mothers' Hospital of the Salvation Army	800	—	800	

GRANTS RECOMMENDED BY THE DISTRIBUTION COMMITTEE—*continued.*

NOTE.—*The Distribution Committee desire to call attention to the fact that it must not be assumed that the reduction or absence of a grant implies dissatisfaction. See also Note B on page 29.*

NAME OF HOSPITAL (1)	ORDINARY GRANT (2)	SPECIAL PENSIONS GRANT (3)	TOTAL GRANT (4)	REMARKS (5)
Mount Vernon Hospital ...	£ 1,500	£ 62	£ 1,562	Of which £250 to reduce debt.
National Hospital for Diseases of the Heart	325	71	396	
National Hospital Queen Square (including Conva- lescent Home at Finchley)	4,325	291	4,616	
National Temperance Hospital	3,000	113	3,113	Of which £500 to reduce debt, and £500 to deficit on provision of new special departments and pay beds, in accordance with the scheme submitted to the Fund.
Nelson Hospital for Wim- bledon, Merton and Dis- trict	1,500	—	1,500	Of which £500 to deficit on provision of maternity pay-bed block, in accordance with the scheme submitted to the Fund.
North Islington Infant Welfare Wards ...	70	—	70	
Norwood and District Cottage Hospital ...	225	7	232	
Paddington Green Children's Hospital (including Conva- lescent Home at Bagshot)	650	42	692	
Passmore Edwards Hospital for Wood Green, etc.	200	23	223	
Phillips Memorial Homœo- pathic Hospital (Bromley)	10	—	10	
Plaistow Maternity Hospital	1,150	—	1,150	Of which £50 to deficit on additional nurses' accommodation, in accordance with the scheme submitted to the Fund.
Poplar Hospital for Acci- dents (including Conva- lescent Home at Walton-on- the-Naze)	760	108	868	Of which £500 towards new out-patient department, in accordance with the scheme submitted to the Fund.
Prince of Wales's General Hospital (including Con- valescent Home at Nazeing)	5,800	304	6,104	Of which £1,250 to reduce debt.
Princess Beatrice Hospital...	3,700	85	3,785	Of which £200 to reduce debt, and £2,500 as a further exceptional grant to deficit on first stage of rebuilding and exten- sion, in accordance with the scheme submitted to the Fund.

GRANTS RECOMMENDED BY THE DISTRIBUTION COMMITTEE—*continued.*

NOTE.—*The Distribution Committee desire to call attention to the fact that it must not be assumed that the reduction or absence of a grant implies dissatisfaction. See also Note B on page 29.*

NAME OF HOSPITAL (1)	ORDINARY GRANT (2)	SPECIAL PENSIONS GRANT (3)	TOTAL GRANT (4)	REMARKS (5)
Princess Elizabeth of York Hospital for Children, (including Convalescent Home at Bognor)	£ 4,900	£ 124	£ 5,024	Of which £1,000 to reduce debt, and £1,000 towards new nurses' home, in accordance with the scheme submitted to the Fund.
Princess Louise Kensington Hospital for Children	750	36	786	Of which £150 towards extension, in accordance with the scheme submitted to the Fund.
Putney Hospital	600	31	631	Of which £500 towards new nurses' home, in accordance with the scheme submitted to the Fund.
Queen Charlotte's Maternity Hospital	4,000	261	4,261	Of which £1,000 to reduce debt, and £1,000 towards rebuilding and extension on new site, in accordance with the scheme submitted to the Fund.
Queen Mary's Hospital for the East End	5,250	227	5,477	Of which £500 to reduce debt.
Queen's Hospital for Chil- dren (including Convales- cent Home at Bexhill)	4,325	231	4,556	Of which £250 to reduce debt, and £250 towards out-patient extension, in accordance with the scheme submitted to the Fund.
Royal Dental Hospital of London	350	67	417	
Royal Eye Hospital ...	750	72	822	
Royal Free Hospital ...	7,250	518	7,768	Of which £500 to reduce debt, and £750 to deficit on nurses' home extension, in accordance with the scheme submitted to the Fund.
Royal Hospital (Richmond)	1,350	37	1,387	
Royal London Ophthalmic Hospital	3,750	267	4,017	Of which £1,000 towards out-patient extension, in accordance with the scheme submitted to the Fund.
Royal National Orthopædic Hospital (including Country Branch Hospital at Stanmore)	5,250	362	5,612	Of which £1,000 to reduce debt.
Royal Northern Hospital (in- cluding Royal Chest Branch Hospital in City Road, Recovery Branch at Southgate, and Convales- cent Home at Clacton)	12,525	418	12,943	Of which £4,250 to reduce debt. The grant is exceptional, and includes the amount already paid in accordance with the terms of an offer of a grant in advance of the distribution, payable as and when the hospital had itself raised a similar amount in new money.

GRANTS RECOMMENDED BY THE DISTRIBUTION COMMITTEE—*continued.*

NOTE.—*The Distribution Committee desire to call attention to the fact that it must not be assumed that the reduction or absence of a grant implies dissatisfaction. See also Note B on page 29.*

NAME OF HOSPITAL (1)	ORDINARY GRANT (2)	SPECIAL PENSIONS GRANT (3)	TOTAL GRANT (4)	REMARKS (5)
Royal Waterloo Hospital for Children and Women	£ 3,000	£ 74	£ 3,074	
Royal Westminster Oph- thalmic Hospital	700	77	777	
St. Andrew's Hospital, Dollis Hill	700	38	738	Of which £200 towards new nurses' home, in accordance with the scheme sub- mitted to the Fund.
St. Bartholomew's Hospital	5,500	1,243	6,743	Of which £500 to deficit on new operating theatres, in accordance with the scheme submitted to the Fund.
St. Columba's Hospital ...	450	28	478	
St. George's Hospital (in- cluding Recovery and Convalescent Branch at Wimbledon)	7,500	359	7,859	Of which £500 to reduce debt.
St. John's Hospital (Lewis- ham)	1,700	161	1,861	Of which £100 to reduce debt.
St. John's Hospital (Twickenham)	125	—	125	
St. John's Hospital for Diseases of the Skin	250	35	285	
St. Luke's Hospital for Ad- vanced Cases	275	—	275	
St. Mark's Hospital ...	450	101	551	
St. Mary's Hospital ...	8,250	345	8,595	Of which £1,000 to reduce debt, and £750 towards new nurses' home, in accord- ance with the scheme submitted to the Fund.
St. Mary's Hospital for Women and Children (Plaistow)	2,600	96	2,696	Of which £250 to reduce debt, and £100 to deficit on purchase of adjoining site.
St. Monica's Home Hospital	100	29	129	
St. Paul's Hospital... ..	75	—	75	
St. Peter's Hospital for Stone	550	80	630	
St. Saviour's Hospital for Ladies of Limited Means (Osnaburgh Street)	100	5	105	

GRANTS RECOMMENDED BY THE DISTRIBUTION COMMITTEE—*continued.*

NOTE.—*The Distribution Committee desire to call attention to the fact that it must not be assumed that the reduction or absence of a grant implies dissatisfaction. See also Note B on page 29.*

NAME OF HOSPITAL (1)	ORDINARY GRANT (2)	SPECIAL PENSIONS GRANT (3)	TOTAL GRANT (4)	REMARKS (5)
St. Thomas's Hospital ...	£ 11,750	£ 1,536	£ 13,286	Of which £750 towards remodelling of out-patient department, in accordance with the scheme submitted to the Fund.
St. Thomas's Babies' Hostel	75	—	75	
Samaritan Free Hospital for Women (including Convalescent Home at Amersham)	1,600	84	1,684	Of which £500 towards extension, in accordance with the scheme submitted to the Fund.
Santa Claus Home ...	95	—	95	Of which £20 towards cold storage and sanitary work.
Seamen's Hospital Society (see Dreadnought Hospital)				
South-Eastern Hospital for Children (Sydenham)	1,050	52	1,102	Of which £250 towards ward extension, in accordance with the scheme submitted to the Fund.
South London Hospital for Women	1,900	76	1,976	Of which £400 to deficit on frontage reconstruction, in accordance with the scheme submitted to the Fund.
Stoke Newington Home Hospital for Women	100	—	100	
Streatham Babies' Hospital	20	—	20	
University College Hospital	10,250	635	10,885	Of which £500 towards purchase of adjoining site.
Victoria Cottage Hospital (Barnet)	50	19	69	
Victoria Hospital for Children (including Convalescent Home at Broadstairs)	3,250	196	3,446	Of which £250 to reduce debt, and £250 to deficit on improved nurses' accommodation, in accordance with the scheme submitted to the Fund.
Weir Hospital (Balham) ...	25	—	25	
Wembley Hospital ...	125	34	159	
West End Hospital for Nervous Diseases ...	1,750	36	1,786	
Western Ophthalmic Hospital	375	59	434	
West London Hospital ...	5,750	181	5,931	Of which £500 to reduce debt.

GRANTS RECOMMENDED BY THE DISTRIBUTION COMMITTEE—*continued.*

NOTE.—*The Distribution Committee desire to call attention to the fact that it must not be assumed that the reduction or absence of a grant implies dissatisfaction. See also Note B on page 29.*

NAME OF HOSPITAL (1)	ORDINARY GRANT (2)	SPECIAL PENSIONS GRANT (3)	TOTAL GRANT (4)	REMARKS (5)
Westminster Hospital ...	£ 9,000	£ 491	£ 9,491	Of which £4,000 towards removal and extension, in accordance with plans to be submitted to the Fund.
Willesden General Hospital	3,100	24	3,124	Of which £600 to reduce debt, and £250 to deficit on completed stages of extension, in accordance with the scheme submitted to the Fund.
Wilson Cottage Hospital (Mitcham)	50	16	66	
Wimbledon Hospital ...	500	—	500	
Winifred House Invalid Children's Convalescent Hospital Home	15	—	15	
Woodford Jubilee Hospital	225	38	263	Of which £100 to deficit on extension, in accordance with the scheme submitted to the Fund.
Woolwich and District War Memorial Hospital	2,500	26	2,526	Of which £500 to reduce debt. ✓
	£ 297,000	20,000	317,000	

SUMMARY.

Grants to Hospitals (including Recovery and Convalescent Branches) for the year 1933, per list above :

Ordinary Grants	£297,000
Special Grants towards expenditure under the Federated Superannuation Scheme for Nurses and Hospital Officers	20,000
Total grants to Hospitals and branches for 1933	317,000
Grants to Non-hospital Convalescent Homes, per list in separate Report	3,000
Total distribution for the year 1933	<u>£320,000</u>

DISTRIBUTION COMMITTEE.

REPORT ON DISTRIBUTION TO CONVALESCENT HOMES NOT ATTACHED TO PARTICULAR HOSPITALS.

1. The President and General Council have again fixed the sum available for distribution amongst Convalescent Homes not attached to any particular Hospital in London at £3,000, being the same as last year.
2. The number of applications eligible for consideration was again 56, being the same number as last year.
3. The Committee have continued to take into account the extent to which medical or nursing care or treatment is provided for the patients.
4. In dealing with the applications the Committee have also given attention to the question of comparative urgency of need, as shown by the audited accounts and balance-sheets of the various institutions to December 31 last. As the circumstances affecting the relative claims of the different institutions vary from year to year, it must not be assumed that a reduction in the grant to any particular institution implies dissatisfaction.

For the Distribution Committee,

E. C. PERRY,
Chairman.

December 5, 1933.

DISTRIBUTION COMMITTEE.

LIST OF GRANTS RECOMMENDED TO CONVALESCENT HOMES
NOT ATTACHED TO HOSPITALS.

NOTE.—The Distribution Committee desire to call attention to the fact that it must not be assumed that the reduction or absence of a grant implies dissatisfaction.

NAME OF INSTITUTION	ADDRESS	GRANT	REMARKS
All Saints' Convalescent Home ...	St. Leonards ...	£ 30	
All Saints' Convalescent Hospital ...	Eastbourne ...	260	
Association of Maternity and Child Welfare Centres :—			
John Madocks Convalescent	nr. Basingstoke	20	
Babies' Home			
Noel Home	Letchworth ...	15	
Baldwin Brown Convalescent Home	Herne Bay ...	10	
Beau Site Convalescent Home ...	Hastings ...	40	
Brentwood Convalescent Home for London Children	Brentwood ...	35	
Bushey and Bushey Heath Children's Convalescent Home	Bushey Heath...	15	
Catherine Marsh Convalescent Home	Worthing ...	35	
Children's Convalescent Home ...	Beaconsfield ...	45	
Children's Heart Home	Lancing... ..	15	
Children's Hospital	Cold Ash, Newbury	20	In consideration of the fact that convalescent cases are admitted.
Children's Ophthalmic Convalescent Home	Mayfield ...	25	
Convalescent Home for Poor Children	St. Leonards ...	150	
Eastern Counties Children's Convalescent Home	Great Yarmouth	30	
Friendly Societies' Convalescent Home	Herne Bay ...	20	

GRANTS RECOMMENDED TO CONVALESCENT HOMES—*continued.*

(See note on page 41.)

NAME OF INSTITUTION	ADDRESS	GRANT	REMARKS
Friends of the Poor Children's Rest Convalescent Nursing Home	Roehampton ...	£ 35	
Home for Invalid Children	Brighton ...	40	
Invalid Children's Aid Association Homes :—			
Brooklands Home	Worthing ...	55	
Clevedon Convalescent Hos- pital	Broadstairs ...	40	
Countess Brownlow Home...	nr. Berkhamsted	45	
Edgar Lee Home	Willesden ...	45	
Florence Emma Home ...	Dover	35	
Hamilton House	Seaford	65	
Hawkenbury Convalescent Home	Tunbridge Wells	60	
St. Michael's Home ...	Southbourne ...	35	
Jewish Board of Guardians :—			
Anthony and Annie Muller Convalescent Home	Broadstairs ...	25	
Clara, Baroness de Hirsch Convalescent Home	Hampstead ...	35	
Convalescent Home for Boys	Hove	30	
Samuel Lewis Seaside Con- valescent Home	Walton-on-the- Naze	45	
London and Ascot Priory Con- valescent Home	Ascot	80	
London and Brighton Female Con- valescent Home	Brighton ...	100	
Mabel Greville Convalescent Home	Walton-on-the- Naze	50	
Mental After-Care Association Homes	Fairlight ...	250	
Metropolitan Convalescent Institution	Bexhill, Broad- stairs (Children) and Walton	100	
National Sunday School Union Con- valescent Home	Clacton	50	

GRANTS RECOMMENDED TO CONVALESCENT HOMES—*continued.*

(See note on page 41.)

NAME OF INSTITUTION	ADDRESS	GRANT	REMARKS
Pawling Home Hospital for Children	Barnet	£ 20	In consideration of the fact that convalescent cases are admitted.
Police Seaside Home	Hove	80	
Ranyard Mission Convalescent Home	St. Leonards ...	90	
St. Andrew's Convalescent Home ...	Folkestone ...	120	
St. Andrew's Convalescent Hospital	Clewer	60	
St. Gabriel's Convalescent Home for Children	Westgate	35	
St. Helen's Home	North Letchworth	20	
St. John's Home	Kemp Town (Brighton)	65	
St. Luke's Home (Children)	Woodley (Reading)	25	
St. Mary's Convalescent Home	Birchington ...	90	
St. Mary's Home for Children	Broadstairs ...	75	In consideration of the fact that convalescent cases are admitted.
St. Michael's Home for Men and Women	Westgate	50	
Seaside Convalescent Hospital	Seaford	75	In consideration of the fact that convalescent cases are admitted.
Shedfield Convalescent Home	Shedfield, Hants	30	
Suffolk Convalescent Home	Felixstowe	45	In consideration of the fact that convalescent cases are admitted.
Surgical Home for Boys	Banstead	60	
Tilford Convalescent Home for Children	Farnham	40	In consideration of the fact that convalescent cases are admitted.
Victoria Home for Invalid Children	Margate	35	
Total Grants for the year 1933		£3,000	

REVENUE COMMITTEE.

REPORT OF THE COMMITTEE FOR 1933.

1. The Revenue Committee beg to present the following Report :—
2. The total Income of the Fund for the year 1933 amounted to £461,565 18s. 6d. Omitting further receipts from the estates of those munificent benefactors the late Lord MountStephen and the late Mr. Samuel Lewis, the General Income still amounted to £325,589 against £317,720 in the previous year.
3. The figures of the income of the Voluntary Hospitals of London for 1933 are not yet finally tabulated, but it is already clear that, taken as a whole, they will show a very substantial net aggregate balance of income over expenditure for the year.
4. The number of hospitals with surpluses has increased, and the figures of surpluses and deficits for the past three years stand as follows :—

	1930.	1931.	1932.
Hospitals with surpluses	75	87	85
Hospitals with deficits	70	58	60

In 1932 the net aggregate surplus amounted to £101,000 against £76,000 in the previous year, and the figure for 1933 will be still larger.
5. The total ordinary income of the London hospitals rose in 1932 to the highest figure recorded—£3,464,000, an increase of £102,000 over 1931. Legacies fell by £105,000, but this is necessarily a fluctuating figure which on the average shows no sign of falling off, and there was a large increase in 1933.
6. The above figures, mainly taken from the Statistical Review of the Work and Finance of the London Voluntary Hospitals, published annually by the Hospital Economy Committee of the Fund, show how successfully the voluntary hospital system has faced the financial stress of the times. Particular hospitals have had, and have, serious difficulties to face, but the voluntary hospitals of London generally are emerging triumphantly from the ordeal.
7. The reason is plain : the finances of the hospitals rest on a very broad foundation : all classes of the community are joining in their support. Just as the income of the King's Fund is built up from legacies large and small, and from subscriptions and donations varying from shillings to thousands of pounds, so the hospitals draw their income from all sections of

the public. In 1932 the increase in ordinary income was made up as follows : Subscriptions and donations increased by £18,000 : Central Funds by £18,000 : Income from Investments by £11,000 : Receipts for Services by £55,000.

8. Of the increase in receipts from services £49,000 came from patients, who provided no less than £1,139,000, including about £340,000 derived from the threepences paid weekly to the Hospital Saving Association by its contributors.

9. To maintain and increase the interest of the community in the work of the voluntary hospitals and of the King's Fund, publicity is essential. The Revenue Committee therefore cordially pay tribute to the unflagging energy and ingenuity of the Propaganda Committee and of its Sub-Committees, and have much pleasure in submitting the following record of their activities.

WORK OF THE PROPAGANDA COMMITTEE IN 1933.

10. The Propaganda Committee have to record with deepest regret the death of Lord Burnham, which occurred very suddenly on July 20. He had taken the Chair regularly until shortly before his death, and up to the last had shown the keenest interest in the various activities of the Committee. His wide influence and the universal regard in which he was held were the means of securing the support and co-operation of many eminent persons, who were glad of an opportunity to do some service to one whom they held in such high esteem. Though the Committee will no longer have the benefit of his guidance and wise counsel, his memory will be an inspiration in the work which lies before them.

11. The Committee welcomed with great satisfaction Lord Luke's decision to accept the chairmanship, and as he is Chairman of the Revenue Committee no more fitting solution could well have been found.

12. The death of Mr. J. W. Samuel occurred only a few days after that of Lord Burnham. Mr. Samuel was one of the original members of the Committee, and was later appointed to be a member of the Council. He will always be remembered as the Chairman of the London Schools Hospital Fund Committee, who were instrumental in raising over £50,000 for the London Voluntary Hospitals in connection with the Combined Appeal in 1922-3. He was Chairman of two of the Sub-Committees of the Propaganda Committee at the time of his death.

13. Sir George Fowler and Mr. A. E. Johnson have been compelled to resign from the Committee owing to pressure of work. Sir George Fowler remains a member of the Sub-Committee responsible for organising the Mock Trials, and Mr. Johnson has kindly expressed his willingness to help the Committee at any time with his advice should co-operation in the sphere of Art be under consideration.

14. The following new members have joined the Committee during the year : Mrs. W. F. Christie, Mr. Walter G. Bell, and Mr. D. A. Thomson. Mrs. Christie has had considerable

experience of hospital affairs ; Mr. Bell's association with the Press should be of great assistance to the Committee ; while Mr. Thomson has already rendered valuable service in connection with the building of the Miniature Hospital.

15. H.R.H. The Prince of Wales graciously attended at the Building Centre, New Bond Street, on January 6, and declared the Miniature Hospital open by pressing a button which caused the lift to ascend with nurse and patient from the ground floor to the ward. The Fund is greatly indebted to the Directors of the Centre for arranging that the Model should make its first appearance in such advantageous surroundings. It was subsequently exhibited at the Ideal Home Exhibition in April, where it attracted large crowds, and the Fund has to thank the proprietors of the *Daily Mail* for granting free space and defraying the cost of the stand and other expenses. It was decided to appoint a custodian who should be permanently at the disposal of the Fund to take charge of the Model while on tour, and a special trailer has also been constructed for its conveyance from place to place. The Model has since been exhibited at Portsmouth, Brighton, Birmingham, Leeds, Sheffield, Liverpool, and other centres, the proceeds being divided between the King's Fund and the local hospitals. About 120,000 persons visited the Model during the year.

16. Being advised that the demand for " silent " films, either standard size or 16-millimetre, for use in educational institutions, was likely to increase, the Committee decided to have a 16-mm. copy of the Hospital film printed, and this has already been supplied to a number of applicants in London and elsewhere. A description of the film appeared in the autumn number of *Sight and Sound*, the organ of the British Institute of Adult Education, which is circulated widely among educational institutions.

17. On March 3, by kind permission of the Master and Wardens of the Drapers' Company, Mr. V. J. P. de Blocq van Kuffeler, Director of Zuider Zee Works, who happened to be in London for a few days, gave on behalf of the Fund a most interesting lecture in Drapers' Hall on the Reclamation of the Zuider Zee, illustrating it with a number of lantern-slides showing the work in progress. The Chair was taken by the Netherlands Minister, Jonkheer R. de Marees van Swinderen, G.C.V.O., who delivered an eloquent speech in support of the King's Fund.

18. The Literary Sub-Committee were again successful in organising a series of Mock Trials, which were held at the London School of Economics in May and June, and proved, as usual, a great attraction. A special feature this year was a " trial " of Economists organised by Sir William Beveridge, to whom the Committee were already indebted for his hospitality in placing the theatre at their disposal for so many years, and entertaining the Organising Committee and speakers to tea on each occasion. The event was generally considered to be the most brilliant yet arranged. These entertainments in aid of the King's Fund are undoubtedly coming to be regarded as an important feature in the London " season."

19. The Propaganda Committee have continued with increasing success the illustrated lectures to schools, clubs, etc., on the work of the Voluntary Hospitals. The number of lectures

given was 54, being the highest yet reached. Many letters of appreciation have been received from heads of schools, and one headmistress sent copies of compositions written by her pupils, which showed keen interest in the subject of the lecture and a remarkably intelligent reproduction of the story told to them. Parties of scholars have also been conducted over some of the principal London hospitals, and have much appreciated the opportunity of seeing for themselves what the work of a modern hospital is like.

20. The Committee were able to arrange another series of visits to places of interest in London during July, parties being conducted over the Houses of Parliament, Westminster Abbey, the India Office, and Somerset House; while in August three large parties were taken over the Tower of London by Mr. Walter Bell, and were received by the Resident Governor, Lt.-Col. W. F. O. Faviell, D.S.O. To these the best thanks of the Fund are due, and also to Sir William Foster, C.I.E., Mr. W. L. Rind, O.B.E., Mr. Lawrence E. Tanner, M.V.O., F.S.A., and Mr. Thomas Wilson, Clerk of the Works to the Houses of Parliament.

21. The Committee are more than ever convinced of the importance of obtaining for the hospitals the right kind of publicity. If adequate support is to be assured there must be genuine enthusiasm for the work which they do, and this cannot exist without knowledge. There is much that goes on in the hospitals which has a real news interest, as well as redounding to their credit. It is satisfactory to know that the printed list, supplied to the Press, of persons to whom inquiries should be addressed has been greatly appreciated. This should help to promote friendly co-operation, and should be of advantage both to the Press and to the hospitals concerned.

22. The Propaganda Committee desire to record their indebtedness to all who have helped in their various activities by serving as co-opted members on sub-committees, lecturing on behalf of the Fund, and in various other ways supporting their efforts to make the work of the King's Fund and the voluntary hospitals of London more widely understood and appreciated.

For the Revenue Committee,

LUKE,

Chairman.

May 17, 1934.

THE OUT-PATIENT QUESTION.

APPOINTMENT OF OUT-PATIENT ARRANGEMENTS COMMITTEE
TO HELP TO CARRY OUT THE RECOMMENDATIONS OF THE OUT-PATIENT COMMITTEE 1932.

MESSAGE FROM H.R.H. THE PRINCE OF WALES
READ AT A MEETING OF THE GENERAL COUNCIL ON JANUARY 10, 1933.

To the Members of the General Council of King Edward's Hospital Fund for London.

MY LORDS, LADIES AND GENTLEMEN,

The Report of Lord Onslow's Committee on the Out-patient Question is now in your hands. Besides containing the Committee's own conclusions and recommendations, it is a storehouse of information about the procedure at the hospitals and also about the alternative and supplementary agencies for the treatment of patients suffering from minor ailments.

This should be a great help to the hospitals. The question to be decided is how far the present time of waiting is unavoidable, how far it can be shortened by changes in procedure, and how far it is possible, without causing hardship, to reduce overcrowding by arranging for some of the less serious cases to be treated by general practitioners elsewhere. It should be much easier for the hospitals to decide this now that they have all this information before them, collected together in a handy form.

The Report will also enable the public to realise how difficult a problem it is, and how many experiments the hospitals themselves have been making to reduce the hours of waiting. The accumulated experience is now rendered available for study.

But the Report is more than a mere academic discussion of the question. It is meant to lead to action. Its actual recommendations are carefully worded so as to respect the freedom of the individual hospitals, which is an essential feature of the voluntary system. But the Committee present a strong *prima facie* case for believing that part of the waiting-time can be reduced, and they want the hospitals to study that case in detail with a view to taking action wherever it is practicable.

To ensure that this is done the Report ends with the definite recommendation that the King's Fund should consider to what extent it can help to carry out the recommendations by making available the detailed information accumulated during the Inquiry, and by such other methods as may be relevant. I reported this to the Council on December 15, and I am glad to say that the Council unanimously agreed that it should be acted on at once.

I have appointed a small Committee for this purpose and the Council have decided to give it the power not only to consider, in consultation with the hospitals, what steps can be taken, but also, in co-operation with the Management and Distribution Committees, to take the necessary steps. This will ensure that the Report is not pigeon-holed, but is used as a practical guide to action, wherever action is found to be possible and desirable.

This Committee will be called the Out-patient Arrangements Committee, and I have appointed the following to be its members : Sir John Rose Bradford, Chairman, Dame Rachel Crowdy, Sir Ernest Morris, Sir Isidore Salmon, Mr. Eric Pearce Gould, Lt.-Col. A. P. Irwin, and Mr. R. H. P. Orde.* These have all done actual hospital work : some are experienced organisers in other departments of life : four of them were members of the original Out-patient Committee.

I take this opportunity of expressing my personal thanks to Lord Onslow and the members of his Committee for the great amount of care and attention they have given to this difficult subject, and for the way in which they have dealt with it. I trust that their work will prove fruitful for the benefit of the hospitals and of their patients.

In conclusion I offer you my very best wishes for the prosperity during 1933 both of the King's Fund and of the hospitals.

EDWARD P.,
President.

ST. JAMES'S PALACE, S.W.

6th January, 1933.

* For the present membership see page 24 and page 2.

Dr.

GENERAL INCOME AND EXPENDITURE ACCOUNT

1932				£	s.	d.	£	s.	d.
£		To Expenses and Distribution :—							
		Expenses :—							
10,873		Salaries and Rent, etc., including expenses of removal to new							
3,735		offices (£2,550 5s. 4d.)	14,705	2	1
14,608		Advertising, Law Costs, Stationery, Printing and Sundries, including							
		Special Radium Expenditure (£177 19s. 6d.)		2,814	17	6
									17,519 19
		Distribution Account :—							
		Ordinary Distribution, December, 1933 :—							
297,000		Hospitals and Branches—Grants per Report, page 39	297,000	0	0	
3,000		Convalescent Homes not attached to Hospitals—Grants per							
		Report, page 43	3,000	0	0	
									300,000 0 0
20,000		Special Grants to Hospitals towards expenditure under the							
		Federated Superannuation Scheme for Nurses and Hospital							
		Officers	20,000	0	0	
									320,000 0
334,608		Total Expenses and Distribution					337,519 19
		„ Balances transferred to :—							
		General Funds (available for General Purposes) :—							
372		Estate of the late Lord MountStephen	135,924	9	9	
112		Estate of the late Mr. Samuel Lewis	51	14	11	
		Unexpended balance of General Fund Legacies received during							
		the year	69	14	3	
		Lapsed Grants of 1926 and 1930	750	0	0	
									136,795 18
£335,092									£474,315 18

FOR THE YEAR ENDED 31st DECEMBER, 1933.

Cr.

									1932
						£	s. d.	£	£
General Income :—									
Annual Subscriptions	10,436	12 11		10,310
Subscriptions for a stated number of years	12,954	4 0		15,057
								23,390	16 11
Donations, Annual and other			9,362	9 3
									9,828
Contributions from :—									
The League of Mercy	20,000	0 0		20,000
The British Charities Association	10,000	0 0		10,000
								30,000	0 0
Income from Investments, etc. (including £1,039 16s. 0d. income from the Estate of Mr. H. St. John Munro to 31st December, 1932, transferred from Suspense Account)									
			182,454	10 8
									193,675
Total General Income without Legacies			245,207	16 10
									258,870
Legacies :—									
General			80,381	17 0
									58,850
								325,589	13 10
Estate of the late Lord MountStephen, further on account			135,924	9 9
Estate of the late Mr. Samuel Lewis, further on account			51	14 11
									372
Total General Income for the Year			461,565	18 6
									318,092
Appropriation from Reserve at 31st December, 1932, for Special Grants to Hospitals towards expenditure under the Federated Superannuation Scheme for Nurses and Hospital Officers									
			12,000	0 0
									17,000
								473,565	18 6
									335,092
Conditional Grants now lapsed			750	0 0
								£474,315	18 6
									£335,092

In some cases legacies are subject to indemnities, given to refund the sum, if any, required to meet the liabilities of Executors,

BALANCE SHEET,

Sundry Creditors	£	s.	d.	
												69	1	5	
Amounts retained by the Fund :															
Grants made to Hospitals, &c., retained by the Fund until payable, viz. :												£	s.	d.	
Ordinary distribution	17,870	0	0	
Thank-offering Fund for the King's Recovery	1,700	0	0	
Wells Legacies distribution	2,000	0	0	
													21,570	0	
													0	0	
Total Liabilities											22,261	5	0
Amounts received in Advance :															
Subscriptions		4	9	
													0	0	
Suspense Accounts :															
Inland Revenue	819	11	1	
Estate of the late Mr. H. St. John Munro :												£	s.	d.	
Balance as at 31st December, 1932	1,039	16	0	
Less : Transferred to Income and Expenditure Account	1,039	16	0	
Reserve Account :													819	11	1
Against undertaking for special grants in connection with Federated Superannuation Scheme for Nurses and Hospital Officers (see note (b)) :															
Balance as at 31st December, 1932	34,000	0	0	
Less : Amount transferred to Income and Expenditure Account towards Special Grants of 1933	12,000	0	0	
													22,000	0	
													0	0	
Radium Fund Account :															
Balance as at 31st December, 1932	554	16	2	
Add : Amount recovered for loss of Radium	151	11	6	
													706	7	
													8	8	
Funds Account :															
Funds to be retained as Capital :															
As at 31st December, 1932	1,749,157	6	11	
Add : Receipts during 1933	19,175	17	8	
													1,768,333	4	
													7		
General Funds (available for General Purposes) :													2,119,475	5	0
As at 31st December, 1932				
Add : Balance transferred from Income and Expenditure Account, 1933	136,795	18	11	
													2,256,271	3	
													11		
Special Accounts, per Schedule on page 54											4,024,604	8	6
													40,999	8	
														1	
													£4,111,395	9	4

* The Securities and Investments represented by this total comprise donations, legacies, and other receipts in respect of which special powers of investment (outside securities authorised by the Trustee Acts) have been given by the Donors, and also similar gifts in respect of which no special powers of investment have been given.

31st DECEMBER, 1933.

	£	s.	d.	£	s.	d.	£	s.	d.
*Securities and Investments :									
General Account	3,976,599	5	8						
do. do. in course of transfer to the Fund at 31st December, 1933	22,218	12	10						
				3,998,817	18	6			
Special Accounts, per Schedule on page 55				36,060	2	3			
							4,034,878	0	9

Assets received or acquired before 21st July, 1908, are taken at or under values adjusted as at that date, in accordance with the terms of King Edward's Hospital Fund for London Act, 1907. Assets received or acquired since that date are included at or under the market value at the date of gift or purchase. The market value at 31st December, 1933, was £4,611,094 10 7.

Freehold Property, valued at date of gift 18,000 0 0

Cash at Banks on Current and Deposit Accounts and in hand :

General Account	21,754	8	5			
Special Accounts, per Schedule on page 55	4,882	12	10			
				26,637	1	3

Inland Revenue : Amount (subject to adjustment) recoverable from Inland Revenue, in respect of Income Tax deducted from Income from Investments, &c. 3,705 19 2

Reversionary Interests, taken for book-keeping purposes at the nominal value of 29 0 0

Sundry Outstandings :

General Account	28,088	15	2			
Special Accounts, per Schedule on page 55	56	13	0			
				28,145	8	2

NOTES.—(a) The King's Fund also owns (i) a stock of Radium which is lent by the Fund to certain Hospitals in London ; (ii) a furnished freehold house and grounds for use as a convalescent home.

(b) The Fund has undertaken to make grants for seven years from 1st January, 1928, of £20,000 a year or 25 per cent. of the expenditure of hospitals (whichever is the smaller) under the Federated Superannuation Scheme for Nurses and Hospital Officers.

(c) There are included in Sundry Outstandings (i) in respect of the Thank-offering Fund, a sum of £1,192 9 5, representing future subscriptions due under 7-year agreements, of which £1,039 0 1 is limited to the life-time of the donor if less than seven years from the date of the agreement ; (ii) in respect of the estate of the late Mr. H. St. John Munro, estate duty and interest thereon paid pending realisation of assets therefrom (less profit on sale of an investment) £4,951 13 11.

(d) There is a contingent liability of £1,708 15 0 in respect of amounts uncalled on partly paid Shares held pending realisation.

(e) There is a liability in respect of Legacy Duties on certain assets transferred to the Fund, the amount of which is not yet ascertained.

E. R. PEACOCK,
Treasurer.

£4,111,395 9 4

We have examined the above Balance Sheet dated 31st December, 1933, with the Books of the Fund and have verified the Securities and Investments, the Freehold Property and the Cash Balances. We have obtained all the information and explanations we have required and report that in our opinion such Balance Sheet is properly drawn up so as to exhibit a true and correct view of the state of the Fund's affairs according to the best of our information and the explanations given to us and as shewn by the books of the Fund.

5 LONDON WALL BUILDINGS,
LONDON, E.C.2.

30th May, 1934.

DELOITTE, PLENDER, GRIFFITHS & CO.,
Chartered Accountants, Auditors.

SCHEDULE TO SPECIAL ACCOUNTS,

	£	s.	d.	£	s.	d.
SPECIAL TRUST GIFT (1930) :						
Interest received during the year	939	18	2			
Less : Interest applied to the reduction of Capital Charges on the Miller General Hospital	939	18	2			
SPECIAL TRUST GIFT (1931) :						
Balance as at 31st December, 1932	10,435	10	3			
Add : Interest received during the year	60	7	7			
Less : Amount paid to the Royal London Ophthalmic Hospital towards Out-patient extension	10,495	17	10			
	6,000	0	0			
				4,495	17	10
SIR JOHN YOUNG TRUST (1933) :						
Interest received during the year	256	13	0			
Less : Paid to the Central London Throat, Nose and Ear Hospital towards the maintenance of the Dame Gertrude Young Memorial Convalescent Home	150	0	0			
				106	13	0
KING'S FUND MINIATURE HOSPITAL : Exhibitions in London and the Provinces :						
Balance of receipts over expenditure to 31st December, 1933				336	15	0
FUNDS TO BE RETAINED AS CAPITAL :						
SPECIAL TRUST GIFT (1930)	20,000	0	0			
SIR JOHN YOUNG TRUST (1933) :						
Received during the year	17,060	2	3			
Less : Amount paid to the Central London Throat, Nose and Ear Hospital towards capital expenditure on the Dame Gertrude Young Memorial Convalescent Home . 1,000	1,000	0	0			
	16,060	2	3			
				36,060	2	3
Per Balance Sheet, page 52 ...	£40,999	8	1			

BALANCE SHEET.**31st DECEMBER, 1933.**

			£	s.	d.	£	s.	d.
SECURITIES AND INVESTMENTS:								
Special Trust Gift (1930)	20,000	0	0			
Sir John Young Trust (1933) (including investments of a book value of £13,179 8s. 3d. sold in December for settlement in January, 1934)	...		16,060	2	3			
Per Balance Sheet, page 53				36,060	2	3
CASH AT BANKS ON CURRENT AND DEPOSIT ACCOUNTS:								
Special Trust Gift (1931)	4,495	17	10			
Sir John Young Trust (1933)	106	13	0			
King's Fund Miniature Hospital	280	2	0			
Per Balance Sheet, page 53				4,882	12	10
SUNDRY OUTSTANDINGS:								
King's Fund Miniature Hospital		56	13	0

£40,999 8 1

Amounts Received and Amounts Disbursed in the

RECEIVED

	1897-1923 (Twenty-seven years)	1924	1925	1926	1927
	£ s. d.	£ s. d.	£ s. d.	£ s. d.	£ s. d.
Annual Subscriptions ...	692,769 17 1	19,751 6 2	21,983 13 11	23,191 14 10	23,432 15 4
Donations ...	647,268 13 6	22,859 2 5	22,829 2 11	27,518 13 3	20,989 16 6
League of Mercy (35 years to date)	353,500 0 0	14,500 0 0	15,000 0 0	15,000 0 0	17,000 0 0
British Charities Association ...	—	15,000 0 0	20,000 0 0	15,000 0 0	15,000 0 0
Income from Investments ...	1,794,121 13 6	142,232 9 10	165,283 19 10	166,235 3 1	168,959 9 73
Legacies ...	2,435,943 4 4	198,006 10 3	159,534 14 6	37,063 19 5	39,320 14 11
Trustees of the London Parochial Charities—(1898 to 1908)	11,000 0 0 c	—	—	—	—
Hospital Stamps, 1897-8 ...	34,883 0 6	—	—	—	—
Coronation Gift, 1902-3 ...	94,424 6 3 d	—	—	—	—
British Red Cross Society and Order of St. John of Jerusalem Hospitals of London Combined Appeal ...	6,063,910 15 2	412,349 8 8	404,631 11 2	284,009 10 7	284,702 14 61
For Purchase of Radium ...	259,477 12 8	—	—	—	—
Thank-offering Fund <i>a</i> ...	395,113 1 0	—	—	—	—
	6,718,501 8 10	412,349 8 8	404,631 11 2	284,009 10 7	284,702 14 62
Contributions for Capital ...	1,301,511 5 4	122 15 5	9,241 6 3	1,739 14 0	67,638 4 16
Special Trust Gift (1930) <i>g</i> ...	—	—	—	—	—
Special Trust Gift (1931) <i>g</i> ...	—	—	—	—	—
Special Trust Bequest (1933) <i>g</i> ...	—	—	—	—	—
Receipts for Special Purposes <i>g g</i> ...	—	—	—	—	—
	£8,020,012 14 2	412,472 4 1	413,872 17 5	285,749 4 7	352,340 18 78

a Total of Thank-offering Fund £155,518 15s. 11d., of which £40,518 15s. 11d. is included in the funds for the purchase of Radium.
d Also £25,102 10s. in contributions to be retained as Capital.
g Special Trust Gift (1930) (anonymous), interest to be applied to the reduction of capital charges on certain hospitals;
g Special Trust Gift (1931) (anonymous) to be used, with interest, for certain special purposes;
g g Special Trust Bequest (1933), Sir John Young Trust: for the Dame Gertrude Young Memorial Convalescent Home.

DISBURSED

	1897-1923 (Twenty-seven years)	1924	1925	1926	1927
	£ s. d.	£ s. d.	£ s. d.	£ s. d.	£ s. d.
Amount distributed:—					
Hospitals, Ordinary distribution <i>h</i> ...	3,647,976 5 0	233,000 0 0	243,000 0 0	243,000 0 0	245,000 0 48
„ In aid of Pension Scheme ...	—	—	—	—	—
„ Special distributions * ...	873,438 0 0	81,000 0 0	57,000 0 0	39,750 0 0	34,500 0 9
Convalescent Homes (1898-1933)...	57,008 0 0	2,000 0 0	2,000 0 0	2,000 0 0	2,000 0 30
Consumption Sanatoria (1908-1921)	66,592 0 0	—	—	—	—
Total ...	4,645,014 5 0	316,000 0 0	302,000 0 0	284,750 0 0	281,500 0 90
Special Trusts, Payments to hospitals...	—	—	—	—	—
Expenses ...	98,147 12 4	10,614 16 11	10,420 14 7	10,440 8 2	10,663 18 14
	£4,743,161 17 4	326,614 16 11	312,420 14 7	295,190 8 2	292,163 18 304

* The Special Distributions have been as follows:—1920, EMERGENCY (out of accumulated funds, in emergency grants to assist the hospitals in regard to their pressing needs), £250,000; 1920-1, SURPLUS RED CROSS FUNDS (on behalf of the Joint Committee of the British Red Cross Society and the Order of St. John of Jerusalem, in aid of schemes of extension or improvement, together with net interest on deposit after deducting expenses), £258,438; 1922-3, COMBINED APPEAL FOR THE HOSPITALS OF LONDON, £365,000; 1924-8, WELLS LEGACIES (in aid of schemes of extension and improvement, including the provision of more accident beds), £243,000; 1929, THANK-OFFERING FOR THE KING'S RECOVERY (towards schemes of extension or improvement), £115,000. (See note *a* above.)

irty-seven Years since the Establishment of the Fund.

1928	1929	1930	1931	1932	1933	Total to Dec. 31, 1933	Annual Average to Dec. 31, 1933
£ s. d.	£ s. d.	£ s. d.	£ s. d.	£ s. d.	£ s. d.	£ s. d.	£ s. d.
4,283 0 3	25,180 6 8	27,069 11 5	26,916 3 1	25,367 0 0	23,390 16 11	933,336 5 6	25,225 6 0
6,127 3 11	35,748 10 9 ^b	22,928 0 4	19,689 18 2	9,827 13 6	9,362 9 3	875,149 4 0	23,652 13 0
7,000 0 0	17,000 0 0	17,000 0 0	17,000 0 0	20,000 0 0	20,000 0 0	523,000 0 0 ^c	14,942 17 0 ^f
—	—	—	10,000 0 0	10,000 0 0	10,000 0 0	95,000 0 0	—
13,175 0 8	180,806 17 8	182,005 13 3	185,271 12 6	193,675 13 6	182,454 10 8	3,534,222 3 9	95,519 10 0
11,154 4 6	75,445 13 8	73,744 14 1	70,058 9 8	59,221 19 8	216,358 1 8	3,475,852 5 10	93,941 19 0
—	—	—	—	—	—	11,000 0 0	1,000 0 0 ^f
—	—	—	—	—	—	34,883 0 6	—
—	—	—	—	—	—	94,424 6 3	—
11,739 9 4	334,181 8 9	322,747 19 1	328,936 3 5	318,092 6 8	461,565 18 6	9,576,867 5 10	—
—	—	—	—	—	—	259,477 12 8	—
—	—	—	—	—	—	395,113 1 0	—
1,500 2 6	60,789 10 6	41,195 10 0	6,480 2 0	—	—	108,965 5 0	—
—	115,000 0 0	—	—	—	—	115,000 0 0	—
52,239 11 10	509,970 19 3	363,943 9 1	335,416 5 5	318,092 6 8	461,565 18 6	10,455,423 4 6	—
16,895 18 9	25,464 4 5	110,000 0 0	—	5,941 2 6	19,175 17 8	1,557,230 8 7 ^h	42,087 6 0
—	—	20,000 0 0	—	—	—	20,000 0 0	—
—	—	—	10,000 0 0	—	—	10,000 0 0	—
—	—	—	—	—	17,060 2 3	17,060 2 3	—
—	—	6 11 6	327 6 4	1,420 11 2	1,538 13 9	3,293 2 9	—
78,635 10 7	535,435 3 8	493,950 0 7	345,743 11 9	325,454 0 4	499,340 12 2	12,063,006 18 1	326,027 4 0

^b Includes Special Donation £24,536 16s. 2d. in the form of securities.

^c For maintenance of Convalescent Homes.

^f Average of a limited number of years.

^{gg} Income from Special Trusts (see p. 54).

^h Includes £626,922 3s. 6d. Legacies for Capital.

1928	1929	1930	1931	1932	1933	Total to Dec. 31, 1933	Annual Average to Dec. 31, 1933
£ s. d.	£ s. d.	£ s. d.	£ s. d.	£ s. d.	£ s. d.	£ s. d.	£ s. d.
48,000 0 0	248,000 0 0	263,000 0 0	272,000 0 0	297,000 0 0	297,000 0 0	6,236,976 5 0	204,153 5 0 ^h
9,452 0 0	13,734 0 0	16,468 0 0	19,313 0 0	20,000 0 0	20,000 0 0	98,967 0 0	—
30,750 0 0	115,000 0 0	—	—	—	—	1,231,438 0 0	—
2,000 0 0	2,000 0 0	3,000 0 0	3,000 0 0	3,000 0 0	3,000 0 0	81,008 0 0	2,250 4 0 ^f
—	—	—	—	—	—	66,592 0 0	4,756 11 0 ^f
90,202 0 0	378,734 0 0	282,468 0 0	294,313 0 0	320,000 0 0	320,000 0 0	7,714,981 5 0 ^(h)	—
—	—	—	324 0 7	939 18 2	8,089 18 2	9,353 16 11	—
1,001 3 1	13,930 12 0	13,558 7 10	13,215 10 8	14,608 5 11	17,519 19 7	227,211 9 4	6,140 17 0
04,293 3 1	392,664 12 0	296,026 7 10	307,852 11 3	335,548 4 1	345,609 17 9	7,951,546 11 3	214,536 2 0

^h The awards include in some cases conditional grants that subsequently lapsed, amounting in all to £13,709 16s. 7d.

King Edward's Hospital Fund for London.

SUBSCRIBERS AND DONORS

1933.

I.

										Annual Subscription		
										£	s.	d.
His Majesty The King	1,000	0	0
Her Majesty The Queen	105	0	0
H.R.H. The Prince of Wales	200	0	0
H.R.H. The Duke of York	25	0	0
H.R.H. The Duke of Gloucester...	25	0	0
H.R.H. Prince George	25	0	0
H.R.H. The Princess Royal	25	0	0
H.R.H. The Duchess of York	25	0	0
H.R.H. The Duke of Connaught...	50	0	0
H.R.H. The Princess Victoria	5	0	0
Princess Victoria, Marchioness of Milford Haven	1	1	0
										<u>£ 1,486 1 0</u>		

b).

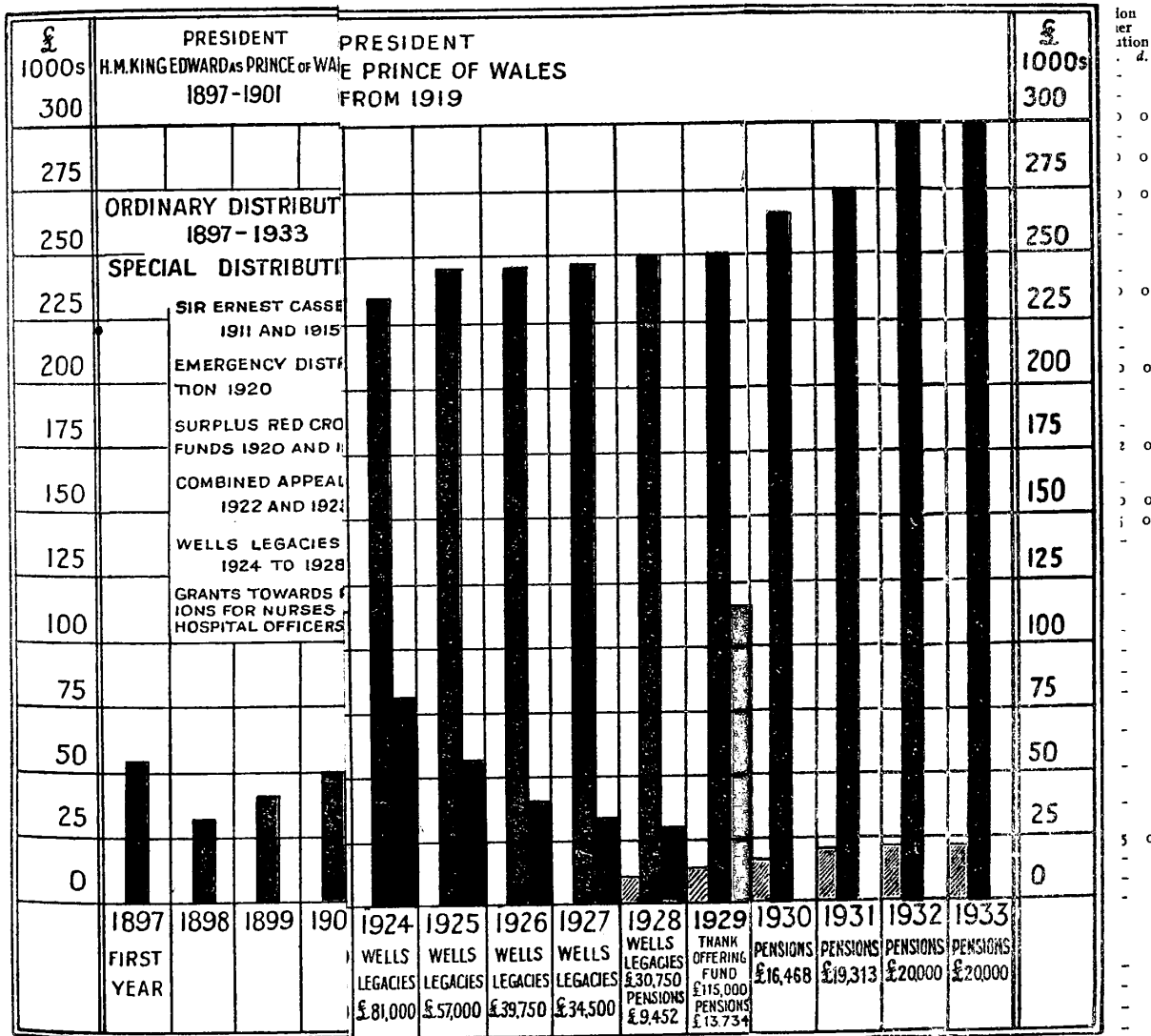

1897 (£52,000 amongst 97 Hospitals) to 1933 (£300,000 amongst 147 Hospitals and 56 Convalescent Homes).

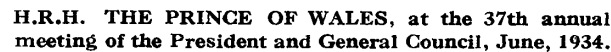

TOTAL ANNUAL GRANTS

1897 (£52,000 amongst 97 Hospitals) to 1933 (£300,000 amongst 147 Hospitals and 56 Convalescent Homes).

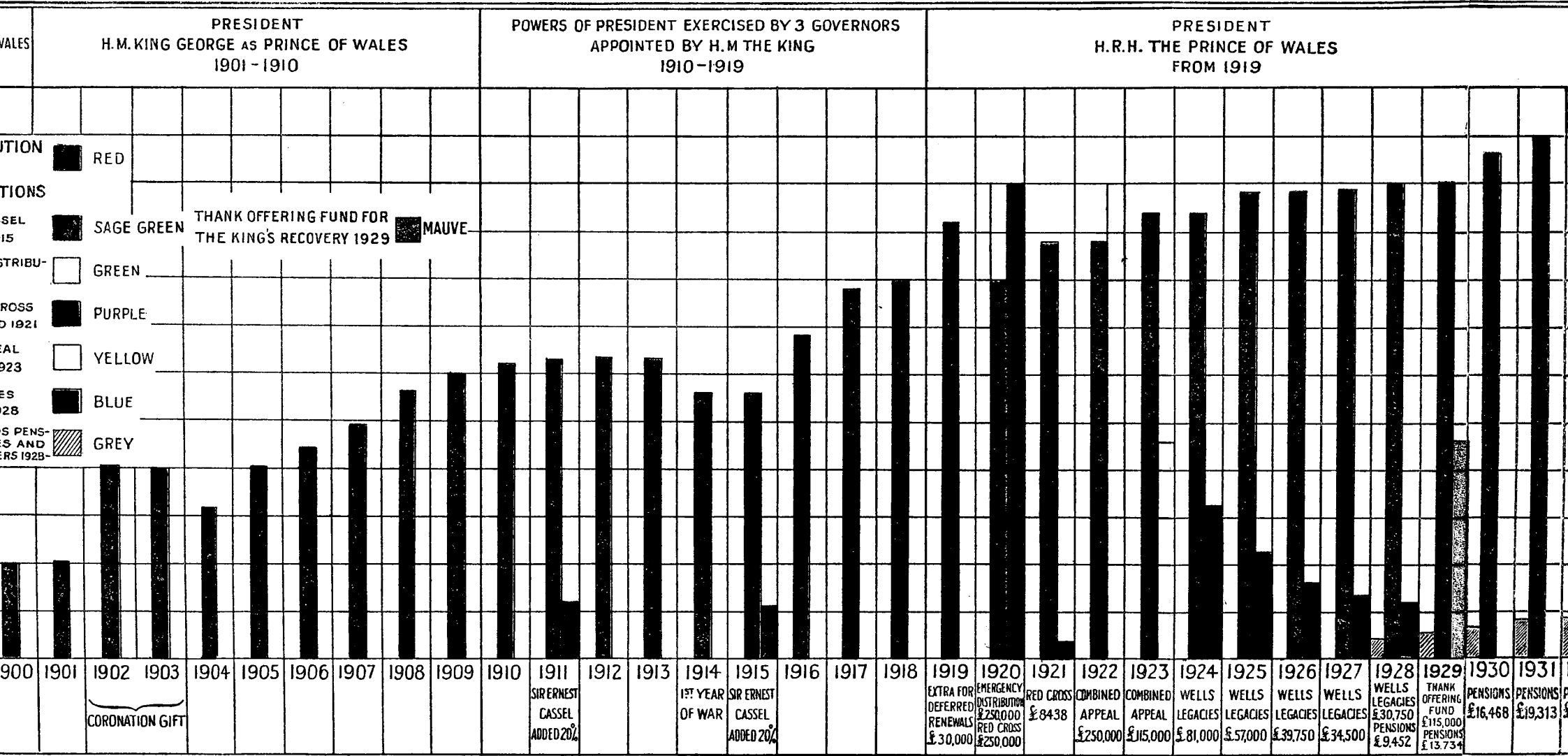

"We are very grateful to all the donors whose gifts, ranging from large amounts to quite small sums, have combined to produce so satisfactory a result."

H.R.H. THE PRINCE OF WALES, at the 37th annual meeting of the President and General Council, June, 1934.

II.

A.

	Annual Subscription £ s. d.	Donation or other Contribution £ s. d.
A. B. Y. ...	5 0 0	—
A. E. O. ...	2 13 4	—
A. G. ...	1 1 0	—
A. H. ...	—	1 1 0
A. M. ...	2 2 0	—
A. M. D. P. ...	1 1 0	—
Abbey (Westminster) Lodge of Free- masons, No. 2030	2 2 0	—
Abbott, Miss A. M.	0 5 0	—
Adkin, F. N. ...	2 2 0	—
Agnew, A. le Page...	—	1 1 0
Agnew, Philip Leslie	10 10 0	—
Aird, Miss Gertrude	1 1 0	—
Aldridge, C. J., and Mrs. ...	—	5 5 0
Alexanders Discount Co. Ltd. ...	—	26 5 0
Allard, W. ...	2 2 0	—
Allchin, Thomas ...	2 0 0	—
Allen, Bernard M. ...	1 1 0	—
Allen, H. C. ...	10 0 0	—
Allen, Solly & Co. ...	10 10 0	—
"Allenswood" ...	3 0 0	—
Allfrey, Lt.-Col. Moubray ...	1 1 0	—
All Saints' Church, Hollingbourne ...	—	2 9 5
Alston, Miss C. M. ...	0 10 0	—
Amphill, The Lady, G.B.E., C.I. ...	5 0 0	—
"An Anonymous Donor" ...	—	500 0 0
Ancaster, Earl of ...	10 0 0	—
Anderson, Dr. Louisa Garrett, C.B.E. ...	—	5 0 0
Anderson, James ...	1 1 0	—
Anderson, Sir Alan G., G.B.E. ...	125 0 0	—
Andrew, Miss ...	1 0 0	—
Anon. ...	—	20 0 0
Anonymous ...	1,600 0 0	—
Anonymous ...	—	250 0 0
Anonymous ...	—	200 0 0
Anonymous ...	—	100 0 0
Anonymous ...	50 0 0	—
Anonymous ...	—	50 0 0
Anonymous ...	30 0 0	—
Anonymous ...	25 0 0	—
Anonymous ...	20 0 0	—
Anonymous ...	—	19 2 7
Anonymous ...	—	15 15 0
Anonymous ...	—	10 0 0
Anonymous ...	—	10 0 0
Anonymous ...	—	5 0 0
Anonymous ...	—	5 0 0
Anonymous ...	3 3 0	—
Anonymous ...	—	2 2 0

	Annual Subscription £ s. d.	Donation or other Contribution £ s. d.
Anonymous ...	—	1 1 0
Anonymous ...	1 0 0	—
Anonymous ...	—	1 0 0
Anonymous ...	—	1 0 0
Anonymous ...	—	0 10 0
Army and Navy Co- operative Society, Ltd. ...	26 5 0	—
Arnold, Dr. A. ...	3 0 0	—
Ash, Arthur E. ...	10 10 0	—
Ashhurst, Francis Henry ...	2 2 0	—
Aspinall, Butler, K.C.	1 1 0	—
Asprey & Co., Ltd. ...	5 5 0	—
Aston, Chas. W. ...	1 1 0	—
Astor Charitable Fund ...	10 0 0	—
Atkinson, Maj. T. H. H. ...	5 0 0	—
Austral Development, Limited ...	—	1 1 0
Ayres, Charles James	1 1 0	—
<hr/>		
£1,994 10 4		1,232 13 0

B.

Bacon, Richard C. ...	10 0 0	—
Baden-Powell, Lt.- Gen. Lord, G.C.M.G. G.C.V.O., K.C.B.	2 2 0	—
Bagehot, Miss W. ...	5 0 0	—
Bain, John (per Thank - Offering Fund £66 13s. 4d.)	—	—
Baines, Mrs. C. ...	1 1 0	—
Baird & Tatlock (London), Ltd. (1934, £10 10s.) ...	—	—
Baker, Chas. J. ...	1 0 0	—
Baker, Perkins, Ltd.	105 0 0	—
Baker, Sir Herbert, K.C.I.E., A.R.A. ...	10 10 0	—
Balfour, Williamson & Co., Ltd. ...	—	50 0 0
Balleine, Francis Ernest ...	—	5 0 0
Bank of England ...	—	250 0 0
Barber, Miss Elsie M.	5 0 0	—
Barchard, Mrs. C. ...	2 2 0	—
Barclays Bank Ltd.	—	100 0 0
Baring Brothers & Co., Ltd. ...	1,000 0 0	432 13 9
Barker, E. Cecil ...	2 2 0	—

	Annual Subscription £ s. d.	Donation or other Contribution £ s. d.
Barnard, Mrs. T. H.	1 0 0	—
Barnes, Maj. E., I.S.C.	0 10 0	—
Barrett, Mrs. S. L. ...	—	10 0 0
Barrow, Ernest R. ...	1 1 0	—
Basden, E. D., & Mrs.	—	100 0 0
Bass, Ratcliff & Gretton, Ltd. ...	—	105 0 0
Bather, F. A., F.R.S.	0 10 0	—
Bathurst, Earl, C.M.G.	6 0 0	—
Batten, George Beckett, M.D. ...	0 5 0	—
Bawden Fund, The...	—	200 0 0
Baxter, Robert Dudley ...	1 1 0	—
Beardshaw, Wilfred	1 1 0	—
Bearsted, Viscount...	—	50 0 0
Becker, Mrs. J. ...	1 1 0	—
Beddington, Lt.-Col. Claude ...	10 10 0	—
Beever, Major H. H.	—	2 2 0
Begg, Comdr. J. M., R.N. ...	0 10 0	—
Belfield, F. ...	—	30 0 0
Bell, Miss Ida ...	—	5 5 0
Bellamy, Miss Louise	0 2 6	—
Bendixson, A. E. (per Thank-Offering Fund £4 4s.) ...	—	—
Benjamin, Mrs. Frank D. ...	1 1 0	—
Benn, Mrs. E. M. ...	2 0 0	—
Bennett, Richard A.	2 0 0	—
Benskin, Mrs. ...	10 10 0	—
Bethune, Comdr. H. L., and Mrs. ...	1 1 0	—
Bevan, Hon. Mrs. R. Yorke ...	1 1 0	—
Bewley, Miss Mary W. ...	2 2 0	—
Bicker-Caarten, G., & Mrs. ...	—	5 5 0
Birch, Wm. Samuel	1 1 0	—
Blaikie, Adrian ...	1 1 0	—
Blaikie, Miss Anne G.	0 10 6	—
Blewitt, Maj.-Gen. W. E., C.B., C.M.G., C.B.E. (1934, £10) ...	—	—
Bolton, Lewis G. ...	1 1 0	—
Bolton, Miss C. K. ...	1 1 0	—
Bond, H. Pomeroy...	3 0 0	—
Bond, Miss M. A.	1 0 0	—
Bonvalot, Mrs. ...	10 0 0	—
Bosanquet, Richd. A.	1 1 0	—
Boston, G. A. ...	1 1 0	—
Boston, Lord ...	2 16 0	—
Boughey, Lady ...	10 10 0	—
Boulton, Miss Gertrude ...	0 10 0	—
Bourne, His Eminence Cardinal	2 2 0	—

	Annual Subscription £ s. d.	Donation or other Contribution £ s. d.
Bovill, Hon. Mrs. ...	1 0 0	—
Bovill, Walter Denman ...	3 0 0	—
Bower, G. C. ...	1 0 0	—
Bowes Lyon, Miss M. ...	—	5 0 0
Bowring, Mrs. G. F. ...	1 0 0	—
Bowyear, Henry W. T., C.B. ...	5 0 0	—
Bowyers, The Wor- shipful Company of	20 0 0	—
Braby, Cyrus ...	1 1 0	—
Bradford, Henry ...	0 10 0	—
Bradford, Ida, Countess of ...	1 1 0	—
Brand, Fred. J. ...	0 5 0	—
Brand, Hon. Robert H., C.M.G. ...	—	5 0 0
Breed, Miss H. ...	0 5 0	—
Bridgeman, C. G. O. ...	5 0 0	—
Bridges, Wilson de R. ...	1 3 0	—
Bristowe, Hon. Leonard S. ...	1 1 0	—
British Charities Association ...	—	10,000 0 0
Brittains, Limited ...	—	5 0 0
Brooks, Hon. Herbert W. ...	20 0 0	—
Brooks, Mrs. ...	1 1 0	—
Brown, Brig.-Gen. H. Clifton ...	5 0 0	—
Brown, H. A. ...	66 13 4	—
Brown, Mrs. A. Mortimer ...	1 1 0	1 1 0
Brown, Shipley & Co. ...	—	26 5 0
Brown, Vice-Adml. F. Clifton, C.B., C.M.G. ...	20 0 0	—
Browne, Col. Arthur N. E. ...	0 10 0	—
Browne, Geo. G. ...	10 0 0	—
Browne, Miss Irene M. ...	5 0 0	—
Browning, Surg.- Comm. H. A. ...	2 0 0	—
Bruce, Hon. Mrs. J. ...	5 0 0	—
Bruce, Miss Mabel ...	3 0 0	—
Bruce, Mrs. ...	3 0 0	—
Bruce, M. R. ...	—	20 0 0
Bruce, R. J. ...	—	1 0 0
Bryant & May, Ltd. ...	105 0 0	—
Buchanan, James & Co. Ltd. ...	10 10 0	—
Buckell, Walter G. ...	1 8 0	—
Bull, Miss Leila ...	2 2 0	—
Bullock, Miss E. ...	—	10 0 0
Bullock, Mrs. M. F. ...	1 0 0	—
Bulwer, Mrs. H. ...	1 1 0	—
Burge, Geo. S. ...	1 1 0	—
Burnham, Viscount, G.C.M.G., C.H. ...	—	10 0 0
Burrell & Co. Ltd. ...	30 0 0	—
Burroughs Wellcome & Co. ...	—	10 10 0
Burrows, Samuel and Mrs. ...	266 13 4	—
Burton, Son & Sanders, Ltd. ...	—	100 0 0
Busby, Miss Annie ...	—	0 10 6
Buttanshaw, Col. E. T. ...	1 0 0	—

Buxton, Miss V. E. ... 2 13 4
Buxton, Mrs. Gerald ... 5 0 0

£1,834 18 0 11,539 12 3

C.

C. E. ...	4 4 0	—
C. H. M. T. ...	1 1 0	—
C. S. A. ...	52 10 0	—
C. S. G. C. ...	3 3 0	—
C. W. B. "In Memoriam, July 26, 1890" ...	1 0 0	—
C. X. R. ...	10 0 0	—
Caffyn, F. Percy ...	1 1 0	—
Caird & Rayner ...	5 0 0	—
Cairns, Lady Con- stance ...	1 0 0	—
Callingham, C. S. ...	—	50 0 0
Campbell, Hon. Mrs. Ronald ...	1 0 0	—
Campbell, Miss F. M. ...	—	1 0 0
Campbell, Miss H. K. ...	1 2 6	—
Carlyle School, Chelsea, Girls of (1934, 45) ...	—	—
Carter, Miss B. A. ...	1 1 0	—
Castle Lodge of Freemasons, No. 1621 ...	1 1 0	—
Cavan, Gen. Earl of, K.P., G.C.B., G.C.M.G., G.C.V.O. ...	5 0 0	—
Cayzer, S. A. ...	—	1 0 0
Chadwyck-Healey, Hilary P. ...	—	50 0 0
Champernowne, Mrs. Walter ...	1 1 0	—
Chance, J. Frederick ...	10 0 0	—
Chater, L. G. ...	1 1 0	—
Chelmsford, Viscount, G.C.S.I., G.C.M.G. ...	5 0 0	—
Chilprufe Manufac- turing Co. ...	5 5 0	—
China Navigation Co., Ltd. ...	25 0 0	—
Chisman, S. J. ...	2 2 0	—
Chiswick Products, Ltd. ...	—	52 10 0
Christian, Miss G. E. ...	5 0 0	—
Christy & Co., Ltd. ...	15 15 0	—
Christy, Archibald Ernest ...	1 1 0	—
Christy, H. Lawrence ...	—	1 1 0
Chubb, Fredk. J. ...	1 11 6	—
Chute, Rev. J. C. ...	44 3 4	—
City & West End Properties, Ltd. ...	—	100 0 0
City of London Club ...	—	32 4 0

	Annual Subscription £ s. d.	Donation or other Contribution £ s. d.
Civil Service Motor- ing Association and Civil Service Car Club ...	—	20 0 0
Clapham High School, Girls of ...	—	4 2 7
Clapham, Sidney C. ...	1 1 0	—
Clark, John Lockie ...	5 0 0	—
Clark, P. Irwin ...	1 1 0	—
Clegg, Frederick ...	—	5 0 0
Clements, Albert C. ...	1 1 0	—
Clothworkers, The Worshipful Com- pany of ...	500 0 0	—
Cluer, Albert Row- land ...	1 1 0	—
Coates Bros. & Co., Ltd. ...	5 5 0	—
Cochrane of Cults, Lord ...	2 2 0	—
Cohen, B. & D., Ltd. ...	0 10 6	—
Cohen, Lionel L., K.C. ...	—	5 5 0
Cohen, Mrs. B. Salaman ...	36 0 0	—
Cohen, Sir Herbert B., Bt. ...	5 5 0	—
Cohen, Sir Leonard, K.C.V.O. ...	26 5 0	—
Colville, Admiral Hon. Sir Stanley, G.C.B., G.C.M.G., G.C.V.O., and Lady Adelaide ...	2 2 0	—
Colville, Hon. George ...	5 0 0	—
Colvin, Col. C. H., C.B., D.S.O. ...	1 0 0	—
Colvin, Miss Beatrice M. ...	1 1 0	—
Combe, Capt. Christian ...	2 2 0	—
Commissionaires, The Corps of ...	—	10 0 0
Compressed Air Carpet Cleaning and Beating Co., Ltd. ...	—	2 2 0
Congleton, The Lady ...	100 0 0	—
Conway, Miss ...	1 1 0	—
Conybeare, Miss H. ...	1 0 0	—
Cook, Thos., & Son, Ltd. ...	10 10 0	—
Cookes, Miss Alice ...	—	5 0 0
Cooper, Comdr. H. E. Spencer ...	0 10 0	—
Cooper, Henry Horton ...	1 1 0	—
Cope, Sir Arthur Stockdale, K.C.V.O., R.A. ...	2 0 0	—
Corry, Robert ...	25 0 0	—
Cory, Wm., & Son, Ltd. ...	140 0 0	—
Coryton, Mrs. E. A. ...	1 0 0	—
Coulthard, J. R. ...	—	3 3 0
Courtenay, Miss A. M. ...	0 10 6	—
Courtenay, Miss L. ...	0 10 6	—
Courthope, Robert ...	5 5 0	—
Courtney, Henry G. ...	13 6 8	—
Coutts & Co. ...	250 0 0	—
Coward, Edward ...	53 6 8	—
Cowie, Miss E. J. H. ...	1 1 0	—

	Annual Subscription			Donation or other Contribution		
	£	s.	d.	£	s.	d.
Cowley-Brown, F. L.						
Coxon, T. R.	1	1	0	—		
Crampton, Mrs.	4	0	0	—		
Crappier, Thomas, & Co., Ltd.	0	5	0	—		
Crawford, Sir Home-wood, C.V.O.	—			3	3	0
Cresswell, A. Cresswell	5	5	0	—		
Crewe, Marquess of, K.G.	1	1	0	—		
Crichton Bros.	—			10	10	0
Crichton, Mrs. C. N.	1	1	0	—		
Crosby, Miss A. D.	2	0	0	—		
Crosfield, J. J.	5	0	0	—		
Cross, J. C.	533	6	8	—		
Crosse, T. Warren	10	10	0	—		
Crosthwaite, Mrs.	3	3	0	—		
Curwen, Mrs. C.	1	1	0	2	2	0
"Cypher"	5	5	0	—		
Czarnikow, C., Ltd.	—			15	15	0
	10	0	0	—		
	£1,990	0	10	373	17	7

D.

D. V.	10	0	0	—
Dann, Miss A. E.	1	1	0	—
Dartmouth, Earl of, K.C.B.	20	0	0	—
Dautesey, Mrs.	2	2	0	—
Davey, Arthur C.	1	1	0	—
Davidson, Col. F. M.	0	10	0	—
Davies, Ben...	5	0	0	—
Davies, Rev. Canon A. W.	100	0	0	—
Davis, Alexander	1	1	0	—
Davis, A. R.	1	1	0	—
Dawkins, Mrs. Geo. H.	5	0	0	—
de Bertodano, Miss	1	1	0	—
Decies, Catherine Lady	1	1	0	—
de La Chere, Miss	2	0	0	—
Deloitte, Plender, Griffiths & Co.	—			52 10 0
Densham, W. Cecil	—			21 0 0
de Pass, Charles	15	0	0	—
de Pass, Miss Esmé	—			10 10 0
de Pass, Miss Kathleen	—			5 5 0
De Rougemont, Arthur Francis	1	1	0	—
de Rougemont, Brig.-Gen. C. H., C.B., C.M.G., D.S.O.	—			5 5 0
de Rougemont, E. F.	1	1	0	—
Desart, Earl of, K.P.	1	1	0	—
de Vitre, Miss	1	0	0	—

	Annual Subscription			Donation or other Contribution		
	£	s.	d.	£	s.	d.
Devitt, Sir Philip Bt.	2	2	0	—		
Devonshire, Duke of, K.G.	5	0	0	—		
Dewar, John & Sons, (1934, £10 10s.)	—			1	1	0
Deyong, Messrs. S.	—			1	1	0
Dickins, Herbert Arthur	1	1	0	—		
Dickson, Mrs.	1	0	0	—		
Dingwall, Rev. Walter M.	—			1	1	0
Dobson, Miss	2	2	0	—		
Dodgson, Campbell, C.B.E.	6	6	0	—		
Donoughmore, Earl of, K.P.	10	0	0	—		
Douglas-Pennant, Hon. Gertrude A. E.	2	0	0	—		
Doverdale, Lord	100	0	0	—		
Drapers, The Worshipful Company of ...	4,000	0	0	—		
Dring, E. M.	—			3	0	0
Druce, K. P.	—			2	2	0
Druce, Maj. C.	—			1	1	0
Drummond, Hon. Frances Mary	1	0	0	—		
Du Buisson, Mrs. Arthur	1	1	0	—		
Duff, Daniel and Mrs.	—			20	0	0
Duggin, J. F., & Co., Ltd.	1	1	0	—		
Duprey, Mrs. F.	5	5	0	—		
Durlacher Bros.	5	5	0	—		
Dynevor, Lord	5	5	0	—		
	£4,318	9	0	122	15	0

E.

E.	—			10	10	0
E. H.	5	5	0	—		
E. H. B.	20	0	0	—		
E. M. E.	5	0	0	—		
E. M. F.	—			20	0	0
Ebbisham, Lord and Lady	—			5	5	0
Ebsworth, Miss	1	1	0	—		
Ebury Lodge of Freemasons, No. 1,348	—			2	2	0
Eccles, Miss	0	10	6	—		
Eckstein, Sir Bernard, Bt.	15	15	0	—		
Eden, Hon. Agnes	0	10	6	—		
Edmonds, Orr & Co., Ltd.	5	5	0	—		
Edwards, D. E.	—			2	2	0
Eggers, Albrecht	1	1	0	—		
Elgodd, Frank M., C.B.E.	2	0	0	—		
Elliott-Lockhart, Mrs. P. C.	5	0	0	—		

	Annual Subscription			Donation or other Contribution		
	£	s.	d.	£	s.	d.
Ellerman, Sir John R., Bt., C.H.	525	0	0	—		
Ellerton, H. B.	5	0	0	—		
Ellice, Miss	0	5	0	—		
Elliott, Mrs. H. M.	2	0	0	—		
Ellis, Arthur Lee	1	1	0	—		
Ellis, Montague	1	1	0	—		
Ellis, Mrs. A. L.	0	5	0	—		
Elwes, Miss	2	2	0	—		
Entwisle, John	1	1	0	—		
Epstein, Mrs.	2	12	6	—		
Ettlinger, Julius	1	1	0	—		
Ettlinger, P.	1	1	0	—		
Evans, Mrs. Richard-son	25	0	0	—		
Evans, Ulrick R.	2	0	0	—		
"Evelyn"	1	1	0	—		
Byre, Adml. F. G.	—			10	10	0
	£631	18	6	50	9	0

F.

F. F. P.	0	10	0	—
F. G.	—			5 0 0
F. H. K. D.	13	6	8	—
Fairhaven, Lord	—			10 10 0
Fanning, Frederick Charles	1	1	0	—
Farrer, Bryan	1	1	0	—
Faussett, Capt. P. G. Godfrey	0	5	0	—
Fawcett, Miss	0	10	0	—
Fawcett, Miss E. A.	1	0	0	—
Featherstone, Fred	1	1	0	—
Ferguson, Miss Agnes M.	0	10	0	—
Ferry, Albert J.	1	1	0	—
Ferry, C. E., & Sons	1	1	0	—
Few, Robert Ernald	1	1	0	—
Finzi, Mrs. Daniel	1	1	0	—
Fishmongers, The Worshipful Company of	—			210 0 0
Fitch, Herbert	1	1	0	—
FitzRoy, Sir Almeric, K.C.B., K.C.V.O.	5	0	0	—
Fletcher-Adams, Mrs. T.	—			1 1 0
Forbes-Robertson, Sir Johnston	1	0	0	—
Foss, Miss	0	10	6	—
Foster, Mrs. Jean	—			1 1 0
Fowler, Robert	0	10	0	—
Francis, E. B.	5	0	0	—
Francis, Frank W.	1	13	4	—
Franklin, Arthur E.	1	1	0	—
Franklin-Adams, B. T.	10	13	4	—
Freeman, Henry Golding	1	1	0	—

	Annual Subscription			Donation or other Contribution		
	£	s.	d.	£	s.	d.
Freshfields, Leese & Munns ...	26	5	0	—		
Fry, Lewis G. ...	5	5	0	—		
Fry, Sir Frederick M., K.C.V.O. ...	10	10	0	—		
	£92	18	10	227	12	0

G.

Gait, J. C. ...	—			26	5	0
Gardiner & Theobald	2	2	0	—		
Gardner, Henry ...	5	0	0	—		
Gardner, Miss K. ...	0	5	0	—		
Gardner, Mrs. A. Lee	0	10	0	—		
Garrett, Newson Littlewood ...	1	1	0	—		
Garvie, Rev. Principal Alfred E., M.A., D.D. ...	1	1	0	—		
Gaze, H. P. ...	—			10	0	0
General Post Office, Officers of the ...	31	12	6	108	2	11
Georges, Mrs., Mackeson ...	1	0	0	—		
Glendyne, Lord ...	—			250	0	0
Glyn, Mills & Co. ...	250	0	0	—		
Glyn, Mills & Co., (Child & Co.'s Branch) ...	52	10	0	—		
Goldsmiths & Silver-smiths Co., Ltd. ...	—			5	5	0
Goodliffe, F. A. ...	4	0	0	—		
Gordon-Duff, A. H. ...	1	0	0	—		
Gordon-Gilmour, Brig.-Gen. Sir Robert, Bt., C.B., C.V.O., D.S.O. ...	10	0	0	—		
Gosling, L. D. ...	—			20	0	0
Gosling, Major W. S. ...	5	0	0	—		
Gosling, Miss E. G. ...	—			5	0	0
Goulder, Burton E. ...	—			5	10	0
Graham, E. ...	—			1	0	0
Grant, E. P. F. ...	0	5	0	—		
Grant, Mrs. Cadross	1	1	0	—		
"Grateful" (per Thank-Offering Fund, £150) ...	—			—		
Gray, John ...	0	10	0	—		
Green, Miss ...	5	0	0	—		
Greene, Maj. W. Howe, O.B.E. ...	15	10	0	—		
Greene, Sir W. Graham, K.C.B. ...	1	0	0	—		
Greenhorne, Miss ...	1	0	0	—		
Gregory, Lady ...	2	2	0	—		
Greig, Wing-Comdr. Sir Louis, K.B.E., C.V.O. ...	10	0	0	—		
Gresswell, Charles ...	1	1	0	—		
Greville, Hon. Louis	5	0	0	—		
Griffith, Richard C. ...	5	0	0	—		
Griffiths, Miss Flora C. ...	10	0	0	—		
Grimsdale, Frank Gannon ...	1	0	0	—		
Grubb, Mrs. F. B. ...	2	2	0	—		

	Annual Subscription			Donation or other Contribution		
	£	s.	d.	£	s.	d.
Guardian Assurance Co., Ltd. ...	—			262	10	0
Guinness, Hon. Arthur E. ...	133	6	8	—		
Guiterman, H. M. ...	—			1	1	0
Gulliver, Samuel ...	—			1	0	0
(1934, £1) ...	—			—		
Gutekunst, Otto C. H. ...	100	0	0	—		
Guthrie, Thos. Anstey	1	1	0	—		
	£660	0	2	694	13	11

H.

Haberdashers' Aske's Hampstead School Charity Fund ...	—			10	10	0
Haigh, A. D. ...	4	4	0	—		
Haigh, Miss B. ...	1	1	0	—		
Hailsham, Viscount	2	2	0	—		
Hall, John, jun., & Co., Ltd. ...	2	2	0	—		
Hall, Sophy, Lady ...	2	2	0	—		
Hall, Mrs. Lewis ...	10	10	0	—		
Hall, T. F. ...	—			0	8	3
Halton, Eldred ...	2	2	0	—		
Hampden, Viscountess ...	1	0	0	—		
Hampson, J. N. ...	1	1	0	—		
Hankins, Miss M. J. ...	1	1	0	—		
Hansell, Sir E. W., K.C. ...	2	2	0	—		
Harcourt, Viscountess, G.B.E. ...	10	0	0	—		
Hardinge, Miss ...	4	0	0	—		
Hare, Edward P. L. ...	2	2	0	—		
Harrison, L. A. ...	5	0	0	—		
Harrop, Edwin G. ...	1	1	0	—		
Harvard, Mrs. L. R. ...	—			1	1	0
Harvey, Mrs. Charles	1	0	0	—		
Harvey, Sir E. M., K.B.E. ...	3	3	0	—		
Harvey, Sir Henry P., K.C.M.G., C.B. ...	1	1	0	—		
Hay, I. Y. ...	1	1	0	—		
Hay, Maj. A. E. ...	2	0	0	—		
Hayward, Miss ...	0	10	0	—		
Haywood, Robert ...	0	5	0	—		
Heard, Charles E. ...	—			3	3	0
Heath, C. E. ...	5	5	0	—		
Heathcote, Mrs. George ...	2	2	0	—		
Heatley, Ernest L. ...	5	0	0	—		
Hecht, Emil ...	1	1	0	—		
Hecht, S., Sons & Prag ...	1	1	0	—		
Hegan, C. J. ...	5	0	0	—		
Henderson, Miss Irene ...	2	0	0	—		
Herbert, Miss M. ...	0	10	0	—		
Herbert, Mrs. F. A. ...	2	0	0	—		
Herriot, Miss E. ...	—			2	0	0
Hetherington, Mrs. C. E. ...	5	0	0	—		

	Annual Subscription			Donation or other Contribution		
	£	s.	d.	£	s.	d.
Hichens, Harrison, Woolston & Co. ...	21	0	0	—		
Hickman, Miss E. G. ...	0	10	0	—		
Higgins, Mrs. ...	5	0	0	—		
Higginton, Arthur John ...	1	1	0	—		
Hill, Misses ...	2	2	0	—		
Hill, Miss Kate S. Broodhurst ...	1	1	0	—		
Holland, Rev. Alfred Home & Colonial Stores, Ltd. ...	—			10	10	0
Home, Col. J. M., C.B.E. ...	6	13	4	—		
Hood, W. A. G. ...	2	16	0	—		
Hooper, Miss ...	1	1	0	—		
Hooper, G. Herbert, and Mrs. Luke ...	4	0	0	—		
Hopgood, Harold B. ...	2	2	0	—		
Hopkinson, Henry L. ...	15	0	0	—		
Hore, Mrs. A. G. ...	0	10	6	—		
Horner, Mrs. A. F. ...	1	1	0	—		
Hornsey High School, Girls of ...	—			3	3	0
Hoskins, Miss Inez E. ...	1	1	0	—		
Hotlock Limited ...	—			2	2	0
Houston, L. C. ...	2	2	0	—		
Howard, Arthur ...	1	1	0	—		
Howard, George Charles ...	1	1	0	—		
Howard, J. E. ...	5	5	0	—		
Hubbard, G. E. ...	—			5	0	0
Hudson, Lady, G.B.E. ...	10	10	0	—		
Hudson's Bay Company ...	50	0	0	—		
Hughes-Hughes, A. ...	1	1	0	—		
Humphery, Maj. H. Milbourne ...	1	1	0	—		
Hunter, M. F. ...	—			2	10	0
Hunter, Mrs. Cecil ...	0	5	0	—		
Huntsman, Miss Emily ...	—			5	5	0
Huntsman, Miss Mary S. ...	—			5	5	0
Hurst & Son ...	10	10	0	—		
Huth, Frederick & Co. (per Thank-offering Fund, £53 6s. 8d.) ...	—			—		
Hutton, Mrs. ...	1	0	0	—		
	£238	13	10	50	17	3

I.—J.

I. J. H. ...	10	0	0	—		
Imperial Tobacco Co. (of Great Britain and Ireland), Ltd. 2,000 ...	0	0	0	—		
"In Memoriam H. M. B." ...	0	5	0	—		
"In Memoriam J. H." ...	1	1	0	—		
"In Memoriam, M. E. H., Feb. 25, 1886" ...	0	10	0	—		

	Annual Subscription			Donation or other Contribution		
	£	s.	d.	£	s.	d.
"In Memory of A. C. Thring" ...	2	2	0	—	—	—
"In Memory of Miss Elinor I. Murray of Camberley, by her grateful residuary legatee." ...	—	—	—	1,000	0	0
"In Memory of Mr. and Mrs. James Virtue McEntire, from C. M." ...	1	1	0	—	—	—
"In Memory of Sister Jessie Ritchie" ...	—	—	—	10	0	0
"In Memory of Wm. E. Griffiths" ...	0	2	0	—	—	—
Innes Charity, The Trustees of John...	—	—	—	5	5	0
Insurance Musical Festival Society, proceeds of performance of "Elijah" on 8th March ...	—	—	—	47	0	0
Iron Trades Employers' Insurance Association, Ltd....	—	—	—	125	0	0
Irvine, Capt. A. J.	5	0	0	—	—	—
Irwin, Miss ...	1	0	0	—	—	—
Iveagh, Earl of ...	133	6	8	—	—	—
J. M. H. ...	23	0	0	—	—	—
J. R. B. ...	—	—	—	500	0	0
J. T. J. ...	5	5	0	—	—	—
Jackson, C. W. ...	—	—	—	0	2	0
Jackson, F. W. J. ...	7	0	0	—	—	—
Jackson, Maj. F. B.	5	0	0	—	—	—
Jacobs, Henry ...	1	1	0	—	—	—
Jaffe, John ...	—	—	—	2	2	0
James & James ...	1	1	0	—	—	—
James, Alfred Selden	6	13	4	—	—	—
James, Mrs....	1	0	0	—	—	—
Jardine, Ethel Lady Buchanan (per Thank-Offering Fund, £15 16s.) ...	—	—	—	—	—	—
Jelf, Ernest A. ...	1	0	0	—	—	—
Jennings, Arthur O.	1	1	0	—	—	—
Jennings, Mrs. A. F.	1	1	0	—	—	—
Jensen, Peter ...	0	10	0	—	—	—
Jessel, Lord, C.B., C.M.G. ...	1	1	0	—	—	—
Jessel, Toynbee & Co.	26	5	0	—	—	—
Jeyes Sanitary Compounds Company, Ltd. ...	—	—	—	2	2	0
Johnson, Bryan E....	1	1	0	—	—	—
Johnson, George W.	1	1	0	—	—	—
Johnston, Mrs. ...	4	0	0	—	—	—
Johnston, Sir Frederick William, K.C.I.E., C.S.I. ...	—	—	—	5	0	0
Jolly, Richard W. ...	—	—	—	1	1	0
Jones, G. M. Edwardes, K.C. ...	5	12	0	—	—	—
Jones, S. E. ...	2	2	0	—	—	—
Jones, Mrs. Craven	5	0	0	—	—	—
Junior Carlton Club, collected at Empire Luncheon, 24 May, by sale of small portraits of H.M. The King ...	—	—	—	2	12	6
£2,254	2	0	1,700	4	6	

K.

	Annual Subscription			Donation or other Contribution		
	£	s.	d.	£	s.	d.
Kay, A. C. ...	3	3	0	—	—	—
Kearsley, C. and G.	—	—	—	1	1	0
Kennedy, Col. W. C.	1	1	0	—	—	—
Kennion, Mrs. ...	—	—	—	3	0	0
Kent, Capt. H. Harcourt ...	1	1	0	—	—	—
Kilburn, B. E. Dunbar ...	1	1	0	—	—	—
Kincard, Mrs. A. H.	0	10	0	—	—	—
King & Foà... ..	10	10	0	—	—	—
Kingsbury, Rev. W. E.	1	8	0	—	—	—
Kirby, Mrs. R. Rivers ...	0	5	0	—	—	—
Klaassen, Miss A. C.	—	—	—	10	0	0
Klaassen, Miss H. G.	2	0	0	—	—	—
Knollys, Mrs. Henry Francis ...	2	2	0	—	—	—
Knox, Mrs. ...	0	10	0	—	—	—
Knutsford, Viscountess ...	2	2	0	—	—	—
Kohn-Speyer, Paul	5	5	0	—	—	—
£30	18	0	14	1	0	

L.

	Annual Subscription			Donation or other Contribution		
	£	s.	d.	£	s.	d.
L. C. ...	—	—	—	5	0	0
L. C. & G. R. ...	0	4	0	—	—	—
L. M. E. F. ...	2	0	0	—	—	—
Labour, Ministry of Sports Club ...	—	—	—	5	0	0
Lady Eleanor Holles' School, Scientific Society of the (1934, £2 2s.) ...	—	—	—	—	—	—
Lambton, Brig.-Gen. Hon. Charles, D.S.O. ...	1	1	0	—	—	—
Lambton, Hon. Claud	5	0	0	—	—	—
Lambton, Hon. D'Arcy	1	0	0	—	—	—
L'Amey, S.M. Ramsay	10	10	0	—	—	—
Lancaster, J. Roy ...	1	1	0	—	—	—
Lane, Henry A. ...	1	1	0	—	—	—
Lang, Miss ...	1	1	0	—	—	—
Latham, Mrs. F. L.	5	0	0	—	—	—
Lathom-Browne, Miss (1934, 10s. 6d.)	—	—	—	—	—	—
Latter, Misses ...	0	3	0	—	—	—
Lavie, Miss ...	0	2	6	—	—	—
Lawrence, Arthur ...	1	0	0	—	—	—
Lawrence, Sir Walter Bt., G.C.I.E., G.C.V.O. ...	26	13	4	—	—	—
Laycock, W. F. ...	2	2	0	—	—	—
Layton, Mrs. ...	1	1	0	—	—	—
Lazard Brothers & Co., Ltd. ...	125	0	0	—	—	—
Lazarus, Arthur L.	6	13	4	—	—	—
Leaf, Mrs. Walter ...	10	0	0	—	—	—
League of Mercy, The	—	—	—	20,000	0	0
Leigh-Idbs, Robert ...	1	1	0	—	—	—

* to capital.

	Annual Subscription			Donation or other Contribution		
	£	s.	d.	£	s.	d.
Le Marchant, Brig.-Gen. Sir Edward, Bt., C.B.E., and Lady ...	30	0	0	—	—	—
Le Mesurier, Mrs. L. F. ...	1	1	0	—	—	—
Lethbridge, E. G. Baron, Trustees of	26	0	0	—	—	—
Leven & Melville, Earl of, K.T. ...	5	0	0	—	—	—
Leveson, Mrs. Percy	2	0	0	—	—	—
Levy, Alexander M.	7	0	0	—	—	—
Levy, Sir Arthur ...	7	0	0	—	—	—
Lewis, Miss E. A.	—	—	—	1	0	0
Lewis, H. R., and Mrs. ...	1	1	0	—	—	—
Licenses & General Insurance Co., Ltd.	5	5	0	—	—	—
Lichtenberg, George (per Thank-offering Fund, £1 8s. 6d.)...	—	—	—	—	—	—
Lilley, W. Eaden, & Co., Ltd. ...	5	5	0	—	—	—
Lindley, Miss E. J.	5	0	0	—	—	—
Lindsay, Rt. Hon. Sir Ronald C., G.C.M.G., C.B., C.V.O. ...	2	2	0	—	—	—
Linlithgow, Marquess of ...	10	0	0	—	—	—
Linze, Charles Arthur	0	10	6	—	—	—
Lion Hospital Aid Society ...	—	—	—	52	10	0
Lister, E. ...	—	—	—	10	0	0
Litten, Miss V. ...	0	2	6	—	—	—
Lloyd, Brig.-Gen. Arthur H. O., C.B., C.M.G. ...	2	0	0	—	—	—
Lloyd, Harry ...	33	6	8	—	—	—
Lloyds Bank, Ltd.	625	0	0	—	—	—
London, Corporation of the City of	—	—	—	100	0	0
London, Lord Bishop of ...	—	—	—	5	0	0
Longsdon, David ...	1	1	0	—	—	—
Lopes, Lady Albertha	1	0	0	—	—	—
Lowther, Maj.-Gen. Sir Cecil, K.C.M.G., D.S.O. ...	10	10	0	—	—	—
Lubbock, Cecil ...	10	0	0	—	—	—
Lucas, Miss Flora Lancaster...	0	2	6	—	—	—
Luke, Lord, K.B.E.	130	0	0	—	—	—
Luke, Lord, K.B.E. (per Thank-offering Fund, £300) ...	—	—	—	—	—	—
Luscombe, Alfred ...	1	1	0	—	—	—
Lyon, Mrs. W. F. ...	1	0	0	—	—	—
Lyster, Mrs....	1	0	0	—	—	—
£1,125	2	4	20,178	10	0	

M.

M. M. ...	1,000	0	0	—	—	—
Macan, George ...	1	0	0	—	—	—
MacAndrew, D. J. ...	133	6	8	400	0	0*

	Annual Subscription			Donation or other Contribution		
	£	s.	d.	£	s.	d.
Macandrew, Mrs. ...	—	—	—	1	1	0
McArthur, Miss L. A.	0	1	0	—	—	—
Macaulay, Mrs. F. C.	5	0	0	—	—	—
Macaulay, Mrs. Jasper ...	1	1	0	—	—	—
McCaskill, Lt.-Col. J.	—	—	—	0	10	0
McDonnell, Lady Evelyn ...	1	0	0	—	—	—
McGavin, Miss ...	2	0	0	—	—	—
MacGeough - Bond, Maj. R. ...	0	10	0	—	—	—
Mackay, Mrs. A. D. ...	0	10	0	—	—	—
Mackie, Sir Peter, decd., proceeds of sales of publications; per the Royal Society ...	—	—	—	11	15	9
MacMahon, C. ...	1	1	0	—	—	—
Macmillan & Co., Ltd.	25	0	0	—	—	—
Macmillan, Lord ...	5	5	0	—	—	—
Macnabb, Mrs. D. ...	5	0	0	—	—	—
Macnair, Mrs. James A. H. ...	10	10	0	—	—	—
McPherson, H. A. ...	1	1	0	—	—	—
McSwiney, Mrs. ...	1	1	0	—	—	—
Mactaggart, J. A. ...	—	—	—	5	0	0
Maddocks, C. B. ...	—	—	—	0	7	6
Magdalen College, Oxford ...	10	0	0	—	—	—
Main, Col. T. Ryder, C.B., C.M.G. ...	1	1	0	—	—	—
Malcolm, Sir Ian, K.C.M.G. ...	5	0	0	—	—	—
Manclark, Arthur ...	0	10	0	—	—	—
Mann, P. E. ...	—	—	—	2	10	0
Mappin, Hubert J. ...	5	5	0	—	—	—
Marlborough Club, Members of The ...	—	—	—	5	0	0
Marling, Sir C. M., K.C.M.G. ...	5	0	0	—	—	—
Marsh, Charles H. ...	1	1	0	—	—	—
Marshall, George Byng ...	1	1	0	—	—	—
Marshall, Mrs. Anne ...	—	—	—	5	5	0
Marshall, K. McL., C.B.E. ...	2	2	0	—	—	—
Marshall, Lord, K.C.V.O. ...	200	0	0	—	—	—
Marshall, Mrs. M. A. ...	2	2	0	—	—	—
Marson, Lt. - Col. Charles ...	5	0	0	—	—	—
Martin, W. H. ...	2	0	0	—	—	—
Martyn, Orlando Bridgman ...	1	0	0	—	—	—
Martyn, William Edward ...	2	2	0	—	—	—
Mason, The Lady Evelyn ...	5	0	0	—	—	—
Massage & Medical Gymnastics, Chartered Society of ...	—	—	—	5	5	0
Matheson & Co., Ltd.	25	0	0	—	—	—
Maxwell, Miss E. ...	0	5	0	—	—	—
Mayor, A. W. ...	2	0	0	—	—	—
Mellon, Thomas ...	—	—	—	3	0	0
Mendl, R. W. S. ...	—	—	—	1	0	0
Mendl, Sir S. F., K.B.E. ...	1	1	0	—	—	—
Mercantile Bank of India Ltd. ...	—	—	—	105	0	0
Merchant Taylors, The Worshipful Company of ...	1,000	0	0	—	—	—

	Annual Subscription			Donation or other Contribution		
	£	s.	d.	£	s.	d.
Metropolitan Bonded Warehouses, Ltd.	5	5	0	—	—	—
Meyer, M. H., Ltd. ...	—	—	—	5	5	0
Middlemas, Robert ...	0	10	6	—	—	—
Midland Bank Ltd. ...	100	0	0	—	—	—
Milurban Trust, The	50	0	0	—	—	—
Mildmay, Lord ...	50	0	0	—	—	—
Millington, William Pearson ...	—	—	—	50	0	0
Mills, Miss Lillian C.	5	0	0	—	—	—
Mitchell, Nathaniel ...	1	1	0	—	—	—
Moir, Miss Frances ...	21	0	0	—	—	—
Moncrieff, Mrs. Nita	2	0	0	—	—	—
Montgomery, Miss Ethel ...	1	1	0	—	—	—
Moore, Adml. Sir Arthur W., G.C.B., G.C.V.O. ...	1	1	0	—	—	—
Morgan, Grenfell & Co. ...	500	0	0	—	—	—
Morgan, Gwyn Vaughan ...	5	0	0	—	—	—
Morgan, Mrs. A. H.	13	6	8	—	—	—
Morris, L. ...	—	—	—	0	10	0
Morris, William ...	10	10	0	—	—	—
Morrison, Maj. J. A., D.S.O. ...	10	10	0	—	—	—
Morton, Miss M. ...	1	1	0	—	—	—
Mosenthal, Sons & Co. ...	50	0	0	—	—	—
Moyne, Lord, D.S.O.	133	6	8	—	—	—
Moysey, Mrs. M. E.	2	0	0	—	—	—
Mulligan, James ...	—	—	—	2	0	0
Mummery, W. V. ...	1	1	0	—	—	—
Munday, Walter ...	5	0	0	—	—	—
Murton, Ernest ...	1	1	0	—	—	—
Murton, Walter Herbert ...	2	2	0	—	—	—
<hr/>						
	£3,441	13	6	603	9	3

N.

Napier, Harold ...	2	0	0	—	—	—
Nathan, Col. Sir Frederic L., K.B.E.	7	0	0	—	—	—
Nathan, Lt.-Col. Rt. Hon. Sir M., G.C.M.G. ...	5	0	0	—	—	—
Nathan, Myer S. ...	0	10	0	—	—	—
National Provincial Bank Ltd. ...	—	—	—	105	0	0
Nesbitt, Mrs. ...	1	1	0	—	—	—
Nestlé and Anglo-Swiss Condensed Milk Co. ...	42	0	0	—	—	—
Neumann, Ludwig ...	52	10	0	—	—	—
Newman, Miss Maud E. ...	1	1	0	—	—	—
Nicholls, F. ...	—	—	—	1	1	0
Nicholson, Mrs. Fred	5	5	0	—	—	—
Nickalls, Miss N.	1	6	8	—	—	—
Nicol, Brig.-Gen. L. J. C.B. ...	1	0	0	—	—	—
Noel, Mrs. S. E. G. ...	5	0	0	—	—	—

	Annual Subscription			Donation or other Contribution		
	£	s.	d.	£	s.	d.
Norman, A. C. ...	—	—	—	20	0	0
Norman, Rt. Hon. Montagu C., D.S.O.	10	0	0	—	—	—
Normanton, Earl & Countess of ...	2	0	0	—	—	—
Norris, H. E. du C. ...	2	2	0	—	—	—
Norris, Mrs. ...	2	2	0	—	—	—
Northesk, Dow. Countess of ...	1	0	0	—	—	—
<hr/>						
	£140	17	8	126	1	0

O.

"O. I. I." ...	7	7	0	—	—	—
Ogilvie, Alan F. W.	2	2	0	—	—	—
Ollivant, Mrs. J. Earle ...	3	3	0	—	—	—
Ormonde, Marchioness of ...	2	2	0	—	—	—
<hr/>						
	£14	14	0	—	—	—

P.

P. A. D. ...	1	1	0	—	—	—
P. J. S. ...	—	—	—	5	0	0
P. S. ...	—	—	—	10	0	0
Page, Arnold ...	21	6	8	—	—	—
Page, Robt. Palgrave, C.B.E. ...	10	0	0	—	—	—
Paget, Lady Berkeley	1	0	0	—	—	—
Paget, Mrs. Wellesley	1	2	0	—	—	—
Pailthorpe, F. G., M.B. (per Thank-offering Fund, £2 16s. 0d.)	—	—	—	—	—	—
Pakenham, Col. H. A., C.M.G. ...	2	2	0	—	—	—
Palmer, Hubert ...	10	0	0	—	—	—
Pardoe, Miss C. P. ...	0	10	0	—	—	—
Parker, Hon. Henry	5	0	0	—	—	—
Parker, Mrs. B. J. ...	0	10	0	—	—	—
Patons & Baldwins, Ltd. ...	—	—	—	5	0	0
Patriotic Chapter of Freemasons, No. 51 (collection) ...	—	—	—	2	4	0
Payne, Mrs. A. L. ...	30	0	0	—	—	—
Payne, R. Frederick (per Thank-offering Fund, £1 8s. 0d.) ...	—	—	—	—	—	—
Payne, Walter James	2	2	0	—	—	—
Peacock, Sir Edward, G.C.V.O. ...	100	0	0	—	—	—
Peal & Co. ...	5	0	0	—	—	—
Pearse, Mrs. E. B. ...	1	1	0	—	—	—
Pearson, Hon. Clive	50	0	0	—	—	—
Pease, J. Beaumont	25	0	0	—	—	—

	Annual Subscription			Donation or other Contribution		
	£	s.	d.	£	s.	d.
Pemberton, Mrs. ...	2	2	0	—	—	—
Perceval, Maj. R. R. M. ...	—	—	—	0	5	0
Perrins, C. W. Dyson	7	0	0	—	—	—
Pewterers, The Worshipful Company of ...	—	—	—	200	0	0
Phillips, Miss Alice P.	2	0	0	—	—	—
Phillips, Mrs. M. ...	3	3	0	—	—	—
Phonotas Co., Ltd., Staff of ...	—	—	—	12	12	0
Pike, Miss K. L. ...	1	1	0	—	—	—
Piper, Frank H. ...	6	13	4	—	—	—
Pitt, Mrs. Sydney ...	1	1	0	—	—	—
Port of London Authority ...	—	—	—	50	0	0
Posnett, W. A. (1934, £1,000) ...	—	—	—	—	—	—
Pott, Reginald H. ...	5	5	0	—	—	—
Povah, Mrs. F. K. ...	2	2	0	—	—	—
Powell, Leigh S. ...	1	0	0	—	—	—
Powell, Miss ...	3	3	0	—	—	—
Powell, Miss M. E. ...	10	10	0	—	—	—
Powell, R. A. ...	—	—	—	5	5	0
Powis, Earl of ...	10	0	0	—	—	—
Powys, Hon. Stephen	5	0	0	—	—	—
Pratt, T. P. ...	0	5	0	—	—	—
Preston, Capt. G. B.	1	1	0	—	—	—
Preston, F. N. D. ...	—	—	—	2	0	0
Pretyman, Lady Beatrice A. ...	1	0	0	—	—	—
Previté & Co. ...	—	—	—	10	10	0
Priestley, R. C., M.B.	1	1	0	—	—	—
Prodgers, R. E.	—	—	—	5	5	0
Propaganda Committee receipts (£849 11s. 3d., less separately recorded £289 1s. 0d.) ...	—	—	—	560	10	3
Prudential Assurance Co., Ltd. ...	250	0	0	—	—	—
Purdey, Athol S. ...	1	1	0	—	—	—
Purnell, E. K., M.B.E.	1	1	0	—	—	—
Purnell, Mrs. Emily, on behalf of the late ...	1	1	0	—	—	—
	£582	5	0	868	11	3

Q.

Queen Margaret's School, Scarborough—collection in School Chapel ...	—	—	—	3	0	9
	—	—	—	3	0	9

R.

	Annual Subscription			Donation or other Contribution		
	£	s.	d.	£	s.	d.
R. F. C. ...	5	5	0	—	—	—
R. N. R. ...	2	2	0	—	—	—
Radford Endowment, The William & Francis Radford Endowment: Gift of Freehold Property by a Member of the Family ...	—	—	—	18,000	0	0
Radford, Mrs. H. M.	1	1	0	—	—	—
Ramsay, Lt.-Col. J. Gordon, D.S.O.	5	0	0	—	—	—
Ramsden, Robert ...	2	0	0	—	—	—
Rankeillour, Lord ...	6	6	0	—	—	—
Raphael, Lady ...	5	0	0	—	—	—
Rawcliffe, H. G.	—	—	—	1	1	0
Rawle, Arthur H. ...	—	—	—	2	2	0
Rawlinson, The Lady	10	0	0	—	—	—
Read, W. R. ...	0	10	6	—	—	—
Reade, Wm. J. ...	1	1	0	—	—	—
Reading, Marquess of, G.C.B., G.C.S.I., etc. ...	10	10	0	—	—	—
Reckitt, Albert L. ...	5	5	0	—	—	—
Reckitt & Sons, Ltd.	105	0	0	—	—	—
Reckitt Charity, Trustees of the Sir James ...	100	0	0	—	—	—
Reddall, H. L. ...	0	10	6	—	—	—
Redman, Misses ...	1	10	0	—	—	—
Reeves, H. K. ...	33	6	8	—	—	—
Reeves, Hugh W. ...	20	0	0	—	—	—
Rehder, Ernest A. ...	1	1	0	—	—	—
Reid, Charles (1934, 10s. 6d.) ...	—	—	—	—	—	—
Reid, Mrs. H. C. ...	1	1	0	—	—	—
Reid, Russell B. ...	1	1	0	—	—	—
Rendall, E. M. ...	1	1	0	—	—	—
Renfield, F. ...	10	0	0	—	—	—
Rennie, Mrs. Geo. B.	1	0	0	—	—	—
Reynard, Capt. H. C.	—	—	—	1	0	0
Richards, Col. E. W.	0	5	0	—	—	—
Richardson, Miss I. M.	1	1	0	—	—	—
Rickards, C. H. ...	1	1	0	—	—	—
Rickett, Cockerell & Co., Ltd. ...	—	—	—	10	10	0
Rider, E. S. ...	—	—	—	5	5	0
Ridley, Charles E. ...	2	2	0	—	—	—
Roberts, A. W. Rymer and Mrs. Ruth Roberts ...	5	0	0	—	—	—
Roberts, Dr. Adeline	1	1	0	—	—	—
Robertson, D. H. ...	1	1	0	—	—	—
Robinson, Charles Edward ...	1	1	0	—	—	—
Robson, T. B. ...	1	0	0	—	—	—
Rodd, Miss Frances	1	1	0	—	—	—
Romney, Earl of ...	3	3	0	—	—	—
Ronuk, Ltd. ...	2	2	0	—	—	—
Rooke, Mrs. ...	0	10	6	—	—	—
Rope, Miss ...	0	5	0	—	—	—
Roscoe, Miss ...	1	0	0	—	—	—
Rose, Johnson & Hicks ...	2	2	0	—	—	—
Rosing Bros. & Co. ...	10	10	0	—	—	—
Ross, Miss A. E. ...	0	4	0	—	—	—
Rothman's, Ltd. ...	—	—	—	2	2	0
Rothschild, N. M., & Sons ...	100	0	0	—	—	—

	Annual Subscription			Donation or other Contribution		
	£	s.	d.	£	s.	d.
Rouch, W. W., & Co.	—	—	—	1	1	0
Rouse, Miss S. M.	5	0	0	—	—	—
Routh, Stacey & Castle ...	5	5	0	—	—	—
Rowlatt, Lady ...	1	1	0	—	—	—
Royal Naval Benevolent Trust, on behalf of the Petty Officers, N.C.O.s and Men of H.M. Navy ...	—	—	—	400	0	0
Royds, W. Massy ...	5	0	0	—	—	—
Rutherford, Henry Kerr ...	1	1	0	—	—	—
Rutter, Sir F. W. Pascoe ...	20	0	0	—	—	—
Rycroft, Miss M. C. H. ...	1	1	0	—	—	—
Rye, John ...	2	2	0	—	—	—
	£504	11	2	18,423	1	0

S.

S. D. R. S. D. ...	—	—	—	300	0	0
Sadler, O. T. ...	1	1	0	—	—	—
St. Mary the Virgin, Baldock ...	—	—	—	1	1	0
St. Quintin, W. H. ...	5	0	0	—	—	—
Samuelson, Sir Herbert, K.B.E.	50	0	0	—	—	—
Sanderson, Thos. H.	1	0	0	—	—	—
Sandys - Lumsdaine, Miss ...	—	—	—	5	0	0
Sassoon, E. D., Banking Co., Ltd.	—	—	—	5	0	0
Savile-Lumley, Hon. Minnie E. S. ...	1	1	0	—	—	—
Savill, Mrs. Fred M.	1	1	0	—	—	—
Sawyer, J. Steggall	1	1	0	—	—	—
Schindler & Co., Ltd.	1	1	0	—	—	—
Scholfield, Miss J.	5	0	0	—	—	—
Schröder, J. Henry, & Co. ...	5	5	0	—	—	—
Schuster, Mrs. Ernest	2	16	0	—	—	—
Schwartz, Buchanan & Co. ...	15	15	0	—	—	—
Scott, John ...	10	10	0	—	—	—
Scott, Lady Mary ...	1	0	0	—	—	—
Scott, Mrs. H. C. ...	1	1	0	—	—	—
Scott, Sir Samuel, Bt. ...	25	0	0	—	—	—
Sears, R. S. W. ...	1	1	0	—	—	—
Sebag-Montefiore, C. E. ...	—	—	—	100	0	0
Sebag - Montefiore, Hon. Mrs. ...	5	5	0	—	—	—
Secrett, Messrs. F. ...	—	—	—	1	1	0
Sedgwick, Collins & Co., Ltd. ...	2	2	0	—	—	—
Senior, Mrs. ...	1	0	0	—	—	—
Seymour, Lady ...	0	10	0	—	—	—
Seymour, Lady William ...	4	4	0	—	—	—
Seymour, Miss J. M.	10	0	0	—	—	—
Shallis, B. ...	—	—	—	2	0	0

	Annual Subscription			Donation or other Contribution		
	£	s.	d.	£	s.	d.
Shaw, Mattw. T., & Co., Ltd. ...	—	—	—	7	7	0
Shaw, Paul E. ...	—	—	—	5	5	0
Shaw, Savill & Albion Co., Ltd. ...	10	10	0	—	—	—
Shepherd, Miss ...	1	1	0	—	—	—
Shirley, Dr. and Mrs. Herbert ...	2	2	0	—	—	—
Shirley, Mrs. K. ...	1	1	0	—	—	—
Simon, Edgar L. ...	1	1	0	—	—	—
Simpkinson, H. W., C.B. ...	2	2	0	—	—	—
Simpson, Mrs. Gerard A. ...	1	1	0	—	—	—
Simpson, Robert ...	1	1	0	—	—	—
Simson, Herman ...	1	1	0	—	—	—
Simson, P. A. ...	1	1	0	—	—	—
Smith, Arthur H. ...	1	1	0	—	—	—
Smith, C. J. R. ...	5	5	0	—	—	—
Smith, J. C. ...	—	—	—	1	0	0
Smith, Miss E. M. M. ...	5	0	0	—	—	—
Smith, Misses K. & E. Sydney ...	10	0	0	—	—	—
Smith, Mrs. David ...	1	0	0	—	—	—
Smith, Mrs. M. M. ...	5	5	0	—	—	—
Smith, R. F. Ruthven ...	1	1	0	—	—	—
Smith, St. Aubyn & Co. ...	10	10	0	—	—	—
Smith, Tom, & Co., Ltd. ...	1	1	0	—	—	—
Smyth, Lt.-Col. G. J. Fitzroy ...	—	—	—	50	0	0
Society of Motor Manufacturers and Traders, Ltd. ...	—	—	—	105	0	0
Solomon, George G. ...	2	2	0	—	—	—
Somerleyton, Lord, G.C.V.O. ...	10	0	0	—	—	—
Somers, Capt. Hon. A., and Mrs. ...	5	0	0	—	—	—
Spence, Robert ...	2	2	0	—	—	—
Spillers, Ltd. ...	210	0	0	—	—	—
Spinney, A. ...	—	—	—	2	2	0
Stafford, Col. H. L. ...	1	0	0	—	—	—
Stamp, Sir Josiah, G.B.E. ...	30	0	0	—	—	—
Stanhope, Earl ...	10	0	0	—	—	—
Stanley, Hon. Sir Arthur, G.B.E., C.B. ...	5	5	0	—	—	—
Stannard, Edward J. ...	2	2	0	—	—	—
Stanton, Maj.-Gen. Sir H. E., K.C.M.G., D.S.O. ...	0	5	0	—	—	—
Statham, Arnold ...	1	1	0	—	—	—
Stephens, E. J. ...	10	10	0	—	—	—
Stephenson, Mrs. H. M. ...	1	1	0	—	—	—
Stern, Sir Edward, Bt. ...	25	0	0	—	—	—
Stevenson, H. ...	—	—	—	3	3	0
Strafford, Earl of ...	1	1	0	—	—	—
Stuart, of Wortley, The Lady ...	2	2	0	—	—	—
Styles, Miss Sarah ...	0	5	0	—	—	—
Sun Insurance Office Ltd., Staff ...	73	0	11	—	—	—
Sun Insurance Office, Ltd., Staff at 60 Charing Cross ...	—	—	—	1	2	6
Sutton, Trustees of the late Sir R. V., Bt., Swinson, Rev. R. ...	10	0	0	—	—	—
Swinton, Capt. Geo. C. ...	1	0	0	—	—	—

	Annual Subscription			Donation or other Contribution		
	£	s.	d.	£	s.	d.
Swinton, Mrs. Geo. ...	1	0	0	—	—	—
Swire, J. K. ...	10	0	0	—	—	—
Swire, John, & Sons, Ltd. ...	50	0	0	—	—	—
	£672	9	11	599	6	6

T.

	Annual Subscription			Donation or other Contribution		
	£	s.	d.	£	s.	d.
T. C. ...	3	3	0	—	—	—
T. S. & A. M. A. ...	2	0	0	2	0	0
Tabberer, Miss A. D. ...	0	10	0	—	—	—
Taikoo Dockyard & Engineering Co. of Hong Kong, Ltd. ...	50	0	0	—	—	—
Talbot, A. ...	—	—	—	2	2	0
Talbot, Rt. Rev. E. S., D.D. ...	2	2	0	—	—	—
Tarbet, W. D. ...	1	1	0	—	—	—
Tatham, Miss M. G. ...	—	—	—	5	0	0
Tattersalls ...	25	0	0	—	—	—
Taylor, A. Ernest ...	1	1	0	—	—	—
Taylor, Gilbert J. ...	1	1	0	—	—	—
Taylor, Misses ...	—	—	—	10	0	0
Taylor, Mrs. H. Coupland ...	1	1	0	—	—	—
Taylor, W. Emuss ...	1	1	0	—	—	—
Telegraph Construction and Maintenance Co., Ltd. ...	10	10	0	—	—	—
Thesiger, Arthur L. B. ...	2	2	0	—	—	—
Thomas, Miss E. ...	0	10	0	—	—	—
Thomas, Mrs. ...	1	0	0	—	—	—
Thomas, Sir Godfrey, Bt., K.C.V.O., C.S.I. ...	—	—	—	5	5	0
Thompson, Sir Henry F.H., Bt. ...	5	5	0	—	—	—
Thompson, Stephen, and Mrs. ...	—	—	—	26	5	0
Thorne, Alfred Henry ...	0	10	0	—	—	—
Thorne, Fredk. G. ...	1	1	0	—	—	—
Thornhill, W. E., M.C. ...	1	1	0	—	—	—
Thornton, Mrs. T. ...	1	1	0	—	—	—
Thursfield, J. H. ...	2	0	0	—	—	—
Tilby, F. C., and Mrs. ...	—	—	—	12	0	0
Timms, T. Martin (20th Sept.) ...	2	2	0	—	—	—
Tinker, Mrs. Edward ...	5	0	0	—	—	—
Tippinge, Capt. L. Gartside, R.N. ...	3	0	0	—	—	—
"Toujours De L'Audace" (per Thank-offering Fund, £15) ...	—	—	—	—	—	—
Travers, Lt.-Col. George A., C.M.G. ...	5	0	0	—	—	—
Tucker, Francis & Co., Ltd. ...	5	5	0	—	—	—
Tuely, Miss E. ...	5	0	0	—	—	—
Tuely, Seymour ...	4	0	0	—	—	—
Tufnell, C. E. ...	3	3	0	—	—	—

	Annual Subscription			Donation or other Contribution		
	£	s.	d.	£	s.	d.
Turner, Hugh Thackeray ...	5	0	0	—	—	—
Turner, Maj. A. Scott ...	—	—	—	10	0	0
Turnour, Lady Catherine ...	2	2	0	—	—	—
Turville - Petre, Lt.-Col. Oswald ...	1	0	0	—	—	—
	£153	12	0	72	12	0

U.—V.

	Annual Subscription			Donation or other Contribution		
	£	s.	d.	£	s.	d.
Ullswater, Viscount, G.C.B. ...	5	0	0	—	—	—
V. G. T. ...	2	0	0	—	—	—
Vacher, Miss A. M. ...	1	1	0	—	—	—
Vaizey, K. G. R. ...	2	2	0	—	—	—
Van Sommer, William ...	1	1	0	—	—	—
Van Thal, Mrs. R. ...	—	—	—	2	0	0
Vardon, Mrs. H. W. ...	1	0	0	—	—	—
Vardon, Mrs. Henry ...	0	10	0	—	—	—
Vawdrey, Dr. T. G. ...	—	—	—	1	1	0
Vintners, The Worshipful Company of ...	105	0	0	—	—	—
	£117	14	0	3	1	0

W.

	Annual Subscription			Donation or other Contribution		
	£	s.	d.	£	s.	d.
W. B. ...	—	—	—	100	0	0
W. G. D. ...	—	—	—	4	0	0
W. G. D. ...	1	1	0	—	—	—
Wadsworth, Walter W. (1934, £5) ...	—	—	—	—	—	—
Wailles, Mrs. R. P. ...	1	1	0	—	—	—
Wainwright, Herbert G. ...	3	3	0	—	—	—
Wakefield, Viscount ...	—	—	—	525	0	0
Walker, Mrs. Wm. ...	0	10	6	—	—	—
Walker, Rev. J. M. S. ...	0	10	6	—	—	—
Walker, Wm. Henry ...	1	1	0	—	—	—
Wallace, Alexander ...	0	10	6	—	—	—
Wallace Brothers & Co., Ltd. ...	—	—	—	200	0	0
Wallis, George ...	0	5	0	—	—	—
Walmsley, James ...	100	0	0	—	—	—
Walthamstow Commercial School for Girls ...	—	—	—	5	0	0
Walton, F. P., L.L.D. ...	3	0	0	—	—	—
Wandsworth Technical Institute, Boys of Junior Technical School ...	—	—	—	1	0	0

	Annual Subscription			Donation or other Contribution		
	£	s.	d.	£	s.	d.
Warburg, Miss A. B.	26	13	4	—	—	—
Ward, Miss G. M. A.	1	1	0	—	—	—
Ward, Mrs. Herbert	1	1	0	—	—	—
Warr & Vickers Trust	25	0	0	—	—	—
Wasbrough, Wm. B.	1	0	0	—	—	—
Watkins, Rev. Owen S., C.M.G., C.B.E.	1	1	0	—	—	—
Watney, Col. Fk. Dormay, C.B.E. ..	1	1	0	—	—	—
Watson, P. O. ...	5	5	0	—	—	—
Watt, William F. ...	1	1	0	—	—	—
Waugh, A. T., C.M.G.	1	0	0	—	—	—
Waugh, Henry, & Co., Ltd. ...	2	2	0	—	—	—
Waygood-Otis, Ltd.	—	—	—	15	15	0
Webb, Mrs. E. ...	5	0	0	—	—	—
Weber, Carl T. ...	1	1	0	—	—	—
Welch, Margetson & Co., Ltd. ...	—	—	—	5	5	0
Wells, T. Hammond	5	0	0	—	—	—
Wernher, Sir Harold, K.C.V.O. ...	150	0	0	—	—	—
Western, Alfred Edward, Sc.D. ...	66	13	4	—	—	—
Western, Oswald ...	10	5	0	—	—	—
Westminster Bank Ltd. ...	250	0	0	—	—	—
Westminster Bank, Ltd., Bedford, Anonymous Client of ...	—	—	—	10	0	0
Westminster, Duke of, G.C.V.O., D.S.O.	25	0	0	—	—	—
West Kensington Central School for Girls ...	—	—	—	1	6	0
Wharton, W. H. A. (1934, £10 10s. od.)	—	—	—	—	—	—

	Annual Subscription			Donation or other Contribution		
	£	s.	d.	£	s.	d.
Whitchurch, J. Arnold	1	1	0	—	—	—
White, A. Hale ...	2	2	0	—	—	—
White, Arthur John	1	1	0	—	—	—
White, Fred. A. ...	5	0	0	—	—	—
White, Frederick C.	0	2	6	—	—	—
White, L. S. ...	26	13	4	—	—	—
White, Lloyd Tudor	3	3	0	—	—	—
Whitley, Rt. Hon. J. H. ...	20	0	0	—	—	—
Whittall, Mrs. W. J. H.	266	13	4	—	—	—
Whyte, J. M. F. ...	—	—	—	0	10	0
Wigan, A. L. ...	10	0	0	—	—	—
Wigan, Edgar C. ...	3	3	0	—	—	—
Wigan, Edward A....	2	2	0	—	—	—
Wightman, William Goodyear ...	1	1	0	—	—	—
Wightwick, H. W. ...	—	—	—	3	3	0
Wigram, Regd. S., F.S.I. ...	—	—	—	5	0	0
Williams Deacon's Bank, Ltd., Clerks at 20 Birchin Lane	1	12	6	—	—	—
Williams, Edwin ...	3	10	0	—	—	—
Willis, Arthur, and Mrs. ...	0	10	6	—	—	—
Willoughby, Brig.-Gen. Hon. Charles, C.B., C.M.G. ...	2	2	0	—	—	—
Willoughby, Lady Alice ...	5	0	0	—	—	—
Wilson, Capt. John M....	10	0	0	—	—	—
Wilson, Miss M. L....	10	10	0	—	—	—
Wilson, Mrs. ...	1	1	0	—	—	—
Windeler, Frank Bowring ...	1	1	0	—	—	—

	Annual Subscription			Donation or other Contribution		
	£	s.	d.	£	s.	d.
Windsor-Clive, Lt.-Col. George, C.M.G., M.P. ...	10	0	0	—	—	—
Wintgens & Wintgens, Ltd. ...	2	2	0	—	—	—
Wodehouse, Mrs. E.	2	0	0	—	—	—
Woodd, B. B. N. ...	0	10	0	—	—	—
Woolley, Ernest ...	4	4	0	—	—	—
Wootton, T. J. ...	3	3	0	—	—	—
Wright, H. Fitzherbert ...	1	0	0	—	—	—
Wrottesley, Hon. Mrs. George ...	2	2	0	—	—	—
Wyatt, Mrs. ...	1	1	0	—	—	—
Wyse, R. C. ...	—	—	—	2	2	0
£1,092 17 4			878	1	0	—

X.—Y.—Z.

Yates, Miss Ethel M.	1	1	0	—	—	—
Yolland, Miss M. ...	0	10	6	—	—	—
Young, Jones & Co., & Staff ...	10	7	6	—	—	—
Younger, R. E. N. ...	0	10	6	—	—	—
£12 9 6			—	—	—	—

SUMMARY OF RECEIPTS, 1933.

Their Majesties The King and Queen and other Members of the Royal Family	Contributors under							Annual Subscriptions	Donations or other Contributions
								£ s. d.	£ s. d.
Do.	A	1,486 1 0	—
Do.	B	1,994 10 4	1,232 13 0
Do.	C	1,834 18 0	11,539 12 3
Do.	D	1,990 0 10	373 17 7
Do.	E	4,318 9 0	122 15 0
Do.	F	631 18 6	50 9 0
Do.	G	92 18 10	227 12 0
Do.	H	660 0 2	694 13 11
Do.	I	238 13 10	50 17 3
Do.	J	2,254 2 0	1,700 4 6
Do.	K	30 18 0	14 1 0
Do.	L	1,125 2 4	20,178 10 0
Do.	M	3,441 13 6	603 9 3
Do.	N	140 17 8	126 1 0
Do.	O	14 14 0	—
Do.	P	582 5 0	868 11 3
Do.	Q	—	3 0 9
Do.	R	504 11 2	18,423 1 0
Do.	S	672 9 11	599 6 6
Do.	T	153 12 0	72 12 0
Do.	U, V	117 14 0	3 1 0
Do.	W	1,092 17 4	878 1 0
Do.	X, Y, Z	12 9 6	—
								<u>£23,390 16 11</u>	<u>£57,762 9 3</u>

Donations, 1933, classified:—	General	...	39,362 9 3
	Capital	...	18,400 0 0
	Total as above	...	<u>£57,762 9 3</u>

GENERAL INCOME FOR THE YEAR 1933—

	£	s.	d.	£	s.	d.	£	s.	d.
Annual Subscriptions (p. 51)	23,390	16	11			
Donations (p. 51)						
Donations	9,362	9	3				
The League of Mercy	20,000	0	0				
The British Charities Association	10,000	0	0				
Income from Investments (p. 51)				39,362	9	3	
Legacies (p. 51)—						182,454	10	8	
General	80,381	17	0				
Special	135,976	4	8				
Total				216,358	1	8	
Total General Income (p. 51)							...	461,565	18 6

RECEIPTS ON CAPITAL ACCOUNT 1933 (p. 52)—

Donations	18,400	0	0
Legacy	775	17	8
Total Capital Receipts									19,175 17 8

RECEIPTS FOR SPECIAL PURPOSES (CAPITAL) (p. 54)—

Sir John Young Trust, 1933	17,060	2	3
----------------------------	-----	-----	-----	-----	--------	---	---

RECEIPTS FOR SPECIAL PURPOSES (INCOME) (p. 54)—

Special Trust Gift, 1930	939	18	2			
" " " 1931	60	7	7			
Sir John Young Trust, 1933	256	13	0			
King's Fund Miniature Hospital (net)	281	15	0			
							1,538	13	9
Total for Special Purposes							...	18,598	16 0
Total Receipts, 1933							...	<u>£499,340</u>	<u>12 2</u>

CONTRIBUTORS FROM 1897 TO 1933

OF SUMS OF £100 AND UPWARDS, WITH THE TOTAL AMOUNTS OF SUCH CONTRIBUTIONS.

	£	s.	d.		£	s.	d.
His Majesty The King ...	27,267	10	0				
Her Majesty The Queen ...	2,940	0	0				
His late Majesty King Edward VII. ...	1,365	0	0				
Her late Majesty Queen Alexandra ...	725	0	0				
H.R.H. The Prince of Wales ...	2,614	14	0				
H.R.H. The Duke of York ...	418	0	0				
H.R.H. The Duke of Gloucester ...	291	0	0				
H.R.H. Prince George ...	271	0	0				
H.R.H. The Princess Royal ...	264	0	0				
H.R.H. The Duchess of York ...	250	0	0				
H.R.H. The Duke of Connaught ...	700	0	0				
The late H.R.H. The Princess Royal and the late Duke of Fife ...	1,083	12	0				
H.R.H. The Princess Victoria ...	205	0	0				
The late Marquess and Marchioness of Cambridge ...	220	0	0				
	£	s.	d.		£	s.	d.
A. ...	15,100	0	0	" An Anonymous Donor " (1925)	2,250	0	0
A. B. ...	100	0	0	" An Anonymous Donor " (1926)	1,500	0	0
A. D. D. ...	100	0	0	" An Anonymous Donor " (1927)	1,500	0	0
A. H. S. ...	100	0	0	" An Anonymous Donor " (1928)	1,500	0	0
A. L. P. ...	100	0	0	" An Anonymous Donor " (1929)	1,500	0	0
Abyssinia, H.I.H. Tafari				" An Anonymous Donor " (1930)	500	0	0
Makommen of ...	500	0	0	" An Anonymous Donor " (1932)	500	0	0
" A friend " (1898)	200	0	0	" An Anonymous Donor " (1933)	500	0	0
" A friend " (1900)	200	0	0	Anderson, Anderson & Co. ...	105	0	0
" A friend " (1900)	100	0	0	Anderson, Sir Alan G., G.B.E. ...	1,420	0	0
" A friend " (1901)	200	0	0	Anglo-American Oil Co., Ltd. ...	105	0	0
" A friend " (1902)	200	0	0	Anglo-American Telegraph Co.,			
" A friend " (1908)	500	0	0	Ltd. ...	105	0	0
A friend of H.R.H. The Prince				Anon. (1915)	100	0	0
of Wales (1897)	200	0	0	Anon. (1927)	1,900	0	0
" A Gift in Memoriam " ...	1,000	0	0	Anon. (1929)	400	0	0
" A lady " ...	1,000	0	0	Anonymous (1897)	1,050	0	0
" A widow " ...	200	0	0	Anonymous (1897)	100	0	0
Accountants and Auditors, In-				Anonymous (1897)	100	0	0
corporated Society of ...	105	0	0	Anonymous (1897)	100	0	0
Acland, Col. Alfred Dyke ...	100	0	0	Anonymous (1897)	100	0	0
Aird, John, & Co. ...	1,680	0	0	Anonymous (1897)	100	0	0
Aird, the late Sir John, Bt. ...	2,310	0	0	Anonymous (1898)	125	0	0
Ajit Singh, Rajah ...	100	0	0	Anonymous (1898)	100	0	0
Aldenharn, House to House Col-				Anonymous (1899)	100	0	0
lections, &c. ...	166	9	2	Anonymous (1901)	100	0	0
Alexanders & Co., Ltd. ...	105	0	0	Anonymous (1902)	100	0	0
Allen, G. W. ...	105	0	0	Anonymous (1903)	100	0	0
Allendale, the late Viscount ...	500	0	0	Anonymous (1904)	200	0	0
Allerton, the late Lord ...	100	0	0	Anonymous (1904)	100	0	0
Alliance Assurance Co., Ltd. ...	750	0	0	Anonymous (1904)	1,000	0	0
Allott, G. H. H. ...	200	0	0	Anonymous (1904)	300	0	0
Alverstone, the late Viscount,				Anonymous (1906)	10,000	0	0
G.C.M.G. ...	105	0	0	Anonymous (1906)	300	0	0
American Victoria Jubilee Fund	359	18	1	Anonymous (1908)	300	0	0
Amherst of Hackney, the late Lord	210	0	0	Anonymous (1908)	1,000	0	0
" An Anonymous Donor " (1923)	250	0	0	Anonymous (1909)	523	8	0
" An Anonymous Donor " (1924)	500	0	0	Anonymous (1909)	500	0	0

CONTRIBUTORS OF SUMS OF £100 AND UPWARDS, 1897-1933 (*continued*).

	£	s.	d.		£	s.	d.
Anonymous (1909) ...	1,000	0	0	Arisugawa, H.I.H. Prince ...	105	0	0
Anonymous (1910) ...	100	0	0	Armstrong, the late Sir George			
Anonymous (1910) ...	10,000	0	0	C. H., Bt. ...	105	0	0
Anonymous (1911) ...	10,000	0	0	Army and Navy Co-operative			
Anonymous (1911) ...	500	0	0	Society, Ltd. ...	1,920	0	0
Anonymous (1913) ...	1,000	0	0	Artisans', Labourers', and Gen-			
Anonymous (1913) ...	1,000	0	0	eral Dwellings Co., Ltd. ...	105	0	0
Anonymous (1914) ...	1,000	0	0	Ash, Arthur E. ...	200	0	0
Anonymous (1916) ...	100	0	0	Ashanti Goldfields Corporation Ltd.	100	0	0
Anonymous (1917) ...	1,000	0	0	Ashley, the late Rt. Hon. Evelyn	100	0	0
Anonymous (1917) ...	950	0	0	Astor, the late Viscount	58,000	0	0
Anonymous (1918) ...	1,905	0	0	"Audax." See Thank-offering Fund.			
Anonymous (1918) ...	500	0	0	Australasia, Bank of, Ltd. ...	105	0	0
Anonymous (1919) ...	500	0	0				
Anonymous (1922) ...	10,000	0	0	B.A. ...	150	0	0
Anonymous (1922) ...	5,000	0	0	B, "Thank-offering" ...	100	0	0
Anonymous (1922) ...	1,000	0	0	Bacon, Sir Hickman B., Bt. ...	105	0	0
Anonymous (1923) ...	6,500	0	0	Baker Perkins, Ltd. ...	735	0	0
Anonymous (1923) ...	500	0	0	Balfour, Williamson & Co. ...	5,040	0	0
Anonymous (1924) ...	7,000	0	0	Bank of England... ..	9,250	0	0
Anonymous (1924) ...	5,000	0	0	Barclays Bank, Ltd. ...	1,310	0	0
Anonymous (1925) ...	8,638	19	0	Baring Brothers & Co., Ltd. ...	13,432	13	9
Anonymous (1925) ...	6,000	0	0	Baring, the late Hon. F. H. ...	600	0	0
Anonymous (1925) ...	500	0	0	Basden, E. D. & Mrs. ...	100	0	0
Anonymous (1926) ...	7,000	0	0	Bass, Ratcliff and Gretton, Ltd.	2,915	0	0
Anonymous (1927) ...	8,000	0	0	Bass, the late Hamar ...	105	0	0
Anonymous (1927) ...	500	0	0	Bath Club ...	105	0	0
Anonymous (1927) ...	500	0	0	Bawden Fund, Trustees of the ...	5,600	0	0
Anonymous (1928) ...	10,000	0	0	Bazley, the late Gardner S. ...	500	0	0
Anonymous (1928) ...	10,000	0	0	Beale, the late James Samuel ...	105	0	0
Anonymous (1928) ...	250	0	0	Bearsted, the late Viscount ...	300	0	0
Anonymous (1928) ...	100	0	0	Bearsted, Viscount, M.C. ...	600	0	0
Anonymous (1928) ...	100	0	0	Beckett, Ernest W. ...	100	0	0
Anonymous (1928) ...	100	0	0	Bedford, Duke of, K.G. ...	1,000	0	0
Anonymous, per Sir Leonard				Beer, the late Frederick Arthur	1,000	0	0
Cohen, K.C.V.O. (1928) ...	100	0	0	Beit, the late Alfred ...	700	0	0
Anonymous (1929) ...	24,536	16	2	Beit, the late Sir Otto, Bt.,			
Anonymous (1929) ...	500	0	0	K.C.M.G. ...	56,900	0	0
Anonymous (1930) ...	10,000	0	0	Bell, the late Ald. Sir John, Bt.	105	0	0
Anonymous (1930) ...	1,500	0	0	Benyon, Richard ...	100	0	0
Anonymous (Special Trust) 1930	20,000	0	0	Bessborough, the late Earl of,			
Anonymous (1930) ...	500	0	0	K.P. ...	110	5	0
Anonymous (1930) ...	500	0	0	Bessborough, the late Earl of,			
Anonymous (1930) ...	320	0	0	K.P., and Mr. Ralph Alderson	300	0	0
Anonymous (1930) ...	150	0	0	Betts & Co., Ltd. ...	105	0	0
Anonymous (1930) ...	150	0	0	Bevan, the late F. A. ...	100	0	0
Anonymous (Special Trust) 1931	10,000	0	0	Bhopal, H.H. the late Begum of	100	0	0
Anonymous (1931) ...	9,000	0	0	Birkbeck Bank ...	105	0	0
Anonymous (1931) ...	1,548	7	8	Birkbeck Bank (Collected by) ...	272	14	6
Anonymous (1931) ...	500	0	0	Bischoffsheim, the late Mr. &			
Anonymous (1931) ...	100	0	0	Mrs. H. L. ...	14,000	0	0
Anonymous (1932) ...	1,600	0	0	Black, Mrs. Alexander ...	300	0	0
Anonymous (1932) ...	500	0	0	Blackwell, the late T. F. ...	420	0	0
Anonymous (1933) ...	1,600	0	0	Blyth, the late Lord ...	400	0	0
Anonymous (1933) ...	100	0	0	Bodega Co., Ltd. ...	100	0	0
Anonymous (1933) ...	200	0	0	Borwick, George, & Sons, Ltd. ...	105	0	0
Anonymous (1933) ...	250	0	0	Boulter, R. S. L. ...	100	0	0
Ansell, Mankiewicz & Tallerman	105	0	0	Brampton, the late Lord	105	0	0
Apollinaris Company, Ltd. ...	105	0	0	Brassey, the late Albert ...	125	0	0

CONTRIBUTORS OF SUMS OF £100 AND UPWARDS, 1897-1933 (*continued*).

	£	s.	d.		£	s.	d.
Brassey, Maj. Sir Leonard, Bt.	105	0	0	Chartered Bank of India, Australia and China, a client (1930)	500	0	0
Brazilian Submarine Telegraph Co., Ltd.	105	0	0	Chartered Bank of India, Australia and China, a client (1930)	100	0	0
Brewers, Worshipful Company of	105	0	0	Chilworth Gunpowder Co., Ltd.	105	0	0
Brighton, J. J.	400	0	0	City and West End Properties, Ltd.	300	0	0
British Charities Association ...	95,000	0	0	Clanwilliam, the late Adml. the Earl of	200	0	0
British Red Cross Society and Order of St. John of Jerusalem (Joint War Finance Committee)	250,000	0	0	Clarke, the late Rt. Hon. Sir Edward, K.C.	105	0	0
Brocklehurst, G. W.	125	0	0	Cleveland, the late Duchess of ...	500	0	0
Brooks, the late Sir W. Cunliffe, Bt.	100	0	0	Clothworkers, Worshipful Company of	23,000	0	0
Brown, the late Col. Sir Alexander Hargreaves, Bt.	205	0	0	Clowes, William, & Sons, Ltd. ...	105	0	0
Brown, Janson & Co.	105	0	0	Coates, George	125	0	0
Brown, T. Forster	155	0	0	Cockerell, Geo. J., & Co.	100	0	0
Browne, Mrs. E. F. Jemmett	100	0	0	Colah, D. R.	100	0	0
Bryant & May, Ltd.	735	0	0	Collet, the late Sir Mark W., Bt.	100	0	0
Brydges-Willyams, the late Mrs. Emily	5,000	0	0	Colman, J. & J., Ltd.	1,262	10	0
Buccleuch, the late Duke of, K.G.	300	0	0	Congleton, The Lady	500	0	0
Buchanan, James & Co., Ltd. ...	105	0	0	Consolidated Gold Fields of South Africa, Ltd.	1,000	0	0
Bulloch, Brothers & Co., Ltd. ...	105	0	0	Cook, Son & Co. (St. Paul's) Ltd.	105	0	0
Burns, the late Mrs. Walter H. ...	4,200	0	0	Cook, Thos., & Son	100	0	0
Burrows, Samuel & Mrs.	2,058	1	3	Cordwainers, Worshipful Company of	100	0	0
Burton, Son & Sanders, Ltd.	1,800	0	0	Cory Brothers & Co., Ltd.	220	0	0
Bute, the late Marquess of, K.T.	500	0	0	Cory, Sir Clifford J., Bt....	100	0	0
Buxton, the late Sir Thomas Fowell, Bt.	500	0	0	Cory, Wm., & Son, Ltd.	3,486	14	8
C. D. R.	100	0	0	Costa Rica, British Residents in	115	0	0
Cadell, Mrs. C. M. A.	100	0	0	Coutts & Co.	11,250	0	0
Cadogan, the late Earl, K.G.	100	0	0	Cowper, the late Earl	900	0	0
Campbell, Mrs. Hugh	100	0	0	Crosfield, J. J.	13,082	15	10
Campbell, Mrs. Hugh (of Leamington)	500	0	0	Cross, Frances Mary	100	0	0
Campin, John Rickman	105	0	0	Crosse and Blackwell, Ltd. ...	1,345	0	0
Cannon Brewery Co., Ltd.	105	0	0	Crystal Palace Company	105	0	0
Cant, Mrs. C. B.	300	0	0	"Curate"	100	0	0
Canterbury, the late Dr. Temple, Archbishop of	500	0	0	Currie, J. M.	100	0	0
Carnegie, the late Andrew	100,000	0	0	Currie, the late Lord	100	0	0
Carpenters, Worshipful Company of	105	0	0	Cust, the late Capt. Sir Charles L., Bt., G.C.V.O., R.N. ...	4,150	0	0
Carr, W. I., Sons & Co.	142	10	0	Cutlers, Worshipful Company of	105	0	0
Carrington, W.	100	0	0	<i>Daily Graphic</i> (collections) ...	1,347	1	9
Carte, the late R. D'Oyly	200	0	0	<i>Daily News</i> , Proprietors of ...	500	0	0
Carysfort, the late Earl of	100	0	0	<i>Daily Telegraph</i> , Proprietors of...	2,000	0	0
Cassel, the late Rt. Hon. Sir Ernest G.C.B., G.C.M.G., G.C.V.O. ...	66,000	0	0	<i>Daily Telegraph</i> (collection) ...	36,779	19	7
Cerebos, Ltd.	100	0	0	Damon, Hon. S. M.	105	0	0
Chance, the late Sir James T., Bt.	105	0	0	Dartmouth, Earl of	630	0	0
Charrington, C. E. N.	1,000	0	0	Davies, Rev. Canon A. W. ...	1,100	0	0
Chartered Accountants, Institute of	157	10	0	Davis, Arthur W.	105	0	0
Chartered Bank of India, Australia and China	105	0	0	Davis, Edward	100	0	0
				Dawes, Richard	105	0	0
				Deacon, William Samuel	700	0	0
				De Beers Consolidated Mines, Ltd.	1,340	0	0
				Debenham & Freebody	205	0	0
				De Hirsch Gereuth, Baronne ...	4,000	0	0

CONTRIBUTORS OF SUMS OF £100 AND UPWARDS, 1897-1933 (continued).

	£	s.	d.		£	s.	d.
de la Rue, Sir Thomas, Bt., & Co., Ltd. ...	157	10	0	F. ...	450	0	0
Deloitte, Plender, Griffiths & Co. ...	110	6	6	F. C. D. ...	300	0	0
de Marco, Mrs. Edith S. ...	500	0	0	Fairbairn, the late Sir Andrew ...	500	0	0
Dent, Allcroft & Co. ...	105	0	0	Faringdon, the late Lord ...	105	0	0
de Paravicini, Harry F. ...	100	0	0	Farrer, the late Sir William James	100	0	0
De Reuter, the late Baron ...	100	0	0	Fawell, S. H. ...	100	0	0
Dewar, John, & Sons, Ltd. ...	100	0	0	Fenwick, the late G. J. ...	100	0	0
Dickins & Jones, Ltd. ...	105	0	0	Firebrace, R. T. ...	100	0	0
Dimsdale, the late Rt. Hon. Sir Joseph C., Bt., K.C.V.O. ...	105	0	0	Fish, Mrs. Charles ...	100	0	0
Dobbing, the late F. C. ...	100	0	0	Fishmongers, Worshipful Com-pany of ...	7,420	0	0
Doverdale, Lord ...	600	0	0	Fitch & Son ...	105	0	0
Drabble, the late Charles W. ...	1,525	0	0	Fleming, the late Robert ...	13,008	9	10
Drapers, Worshipful Company of ...	111,500	0	0	Fletcher, Mrs. Mary (in memory of her brother) ...	100	0	0
Dugdale, James Boardman ...	100	0	0	Foster, Miss Gertrude T. ...	105	0	0
Dugdale, T. Lionel ...	105	0	0	Foster, Robert J. ...	100	0	0
Dunkelsbuhler & Co. ...	275	0	0	Foster, the late W. H. ...	205	0	0
Dunleath, the late Frances, Lady	100	0	0	Fox, Samson ...	100	0	0
Dunleath, the late Lord ...	100	0	0	France, John F. ...	100	0	0
Dunn, William, & Co. ...	105	0	0	Franco-British Exhibition (1909)	4,775	0	0
Du Pré, Miss Emily M. ...	100	0	0	Franklin, the late Ellis Abraham	105	0	0
Durban-Roodepoort Gold Mining Co., Ltd. (in liquidation) ...	430	5	9	Franklin, Mrs. ...	150	0	0
E. H. B. ...	400	0	0	Fraser, Mrs. Patrick ...	500	0	0
E. H. M. ...	1,500	0	0	Freemasons, Grand Lodge of England ...	525	0	0
E. J. J. ...	200	0	0	Freemasons, United Grand Lodge of ...	5,512	15	6
East and West Marylebone Committee ...	1,731	10	5	Freshfields, Leese and Munns ...	262	10	0
East London (S.A.), Citizens of ...	384	1	8	"From a friend" ...	200	0	0
Eastern & South African Telegraph Co., Ltd. ...	105	0	0	Fry, Sir Frederick M., K.C.V.O. ...	260	10	0
Eastern Extension Australasia and China Telegraph Co., Ltd. ...	105	0	0	G. C. ...	3,950	0	0
Eastern Telegraph Co., Ltd. ...	105	0	0	Gardiner, James ...	100	0	0
Ebury, the late Lord ...	400	0	0	Garrison, Mrs. Cornelius, and Miss Randall ...	100	0	0
Egerton of Tatton, the late Earl	100	0	0	Garton, Hill & Co. ...	100	0	0
Ehrlich, L. ...	500	0	0	General Post Office, Officers of ...	6,216	3	9
Eldon, Countess of ...	420	0	0	Gilbey, W. & A., Ltd. ...	815	0	0
Eley Brothers ...	105	0	0	Glendyne, the late Lord ...	7,615	0	0
Ellerman, the late Sir John R., Bt., C. H. ...	10,225	0	0	Glendyne, the Lord ...	250	0	0
Ellis & Co. ...	105	0	0	Glenesk, the late Lord ...	250	0	0
Ellis, Miss ...	200	0	0	Glyn, Mills & Co. (including Child's Branch) ...	9,775	0	0
Ellis, Miss Alice P. ...	200	0	0	Goldsmiths, Worshipful Com-pany of ...	7,750	0	0
Ellis, the late Sir J. Whittaker, Bt. ...	1,155	0	0	Goodwin Memorial Fund, Cinema Help Society ...	500	0	0
Employers' Liability Assurance Corporation, Ltd. ...	105	0	0	Gordon, the late Frederick ...	210	0	0
Empress Club ...	921	10	0	Gordon Hotels, Ltd. ...	402	16	0
Erard, S. & P. ...	204	15	0	Gordon, Panmure, Hill & Co. ...	105	0	0
Erlanger, Emile, & Co. ...	105	0	0	Gordon, the late Robert ...	2,035	0	0
Essington, Mrs. L. F. ...	100	0	0	Goschens & Cunliffe ...	105	0	0
Evans, the late Richardson and Mrs.	680	0	0	Grand Opera Syndicate, Ltd. ...	100	0	0
Eve, G. W. ...	193	4	0	Gray's Inn, Hon. Society of ...	105	0	0
Eyres, Miss C. M. Sybil ...	2,000	0	0	Great Eastern Railway Co. ...	105	0	0
Eyres, Mrs. ...	105	0	0	Great Eastern Railway Co., Staff	140	0	0
				Great Northern Railway Co., Secretary's Department ...	100	0	0

CONTRIBUTORS OF SUMS OF £100 AND UPWARDS, 1897-1933 (continued).

	£	s.	d.		£	s.	d.
Green, the late Sir Edward, Bt.	250	0	0	Horrockses, Crewdson & Co., Ltd.	105	0	0
Green, the late Sir Frederick,				Hospitals of London Combined			
K.B.E. ...	1,400	0	0	Appeal, 1922-3 ...	395,113	1	0
Griffith, Murray ...	100	0	0	Howard de Walden, the late Lady	1,500	0	0
Griffiths, the late John G., C.V.O.	2,506	5	0	Howse, the late Rev. Walter ...	810	0	0
Griffiths, the late Mrs. John G. ...	100	0	0	Hubbuck, A. G. ...	105	0	0
Grimthorpe, the late Lord ...	1,300	0	0	Hudson's Bay Company ...	600	0	0
Grocers, Worshipful Company of	1,000	0	0	Huth, Mrs. F. C. ...	100	0	0
Guardian Assurance Co., Ltd. ...	2,625	0	0	Hutton, Mrs. Darnton ...	400	0	0
Guggenheim, Miss Eleanor May	5,710	0	0	Hyderabad, H.E.H. the Nizam of	2,000	0	0
Guinness, Arthur, Son & Co., Ltd.	250	0	0				
Guinness, Hon. Arthur E. ...	1,154	0	7	I. C. C. ...	2,000	0	0
Gurney, the late Rev. A. ...	100	0	0	I. M. E. ...	100	0	0
Gutekunst, Otto C. H. ...	2,000	0	0	Imperial Institute ...	1,632	16	10
Gwalior, the late Maj.-Gen. H. H.				Imperial Tobacco Company (of			
the Maharajah of, G.C.S.I.,				Great Britain and Ireland), Ltd.	15,250	0	0
G.C.V.O. ...	12,000	0	0	Imperial Yeomanry, 24th Regt.	100	0	0
				Incandescent Gas Light Co., Ltd.	500	0	0
H. ...	2,200	0	0	Indo-European Telegraph Co., Ltd.	105	0	0
H. G. ...	100	0	0	"In Memoriam" ...	100	0	0
H. W. ...	100	0	0	In Memory of Miss Elinor I.			
Haberdashers, Worshipful Com-				Murray of Camberley, by her			
pany of ...	105	0	0	grateful residuary legatee ...	1,000	0	0
Hague, Sir Harry ...	105	0	0	"In Memory of the late Mr.			
Hall, Capt. T. P. ...	2,025	0	0	S. A. Schnapper" ...	100	0	0
Hallenstein, Widow and children				Ironmongers, Worshipful Com-			
of the late Michaelis ...	250	0	0	pany of ...	105	0	0
Hambleton, the late Viscount ...	500	0	0	Iron Trades Employers' Insur-			
Hambro, the late Sir Everard A.,				ance Association, Ltd. ...	665	0	0
K.C.V.O. ...	100	0	0	Irving, the late Sir Henry ...	705	0	0
Hambros Bank Ltd. ...	7,000	0	0	Isaacs, M., & Sons, Ltd. ...	105	0	0
Hamilton, Col. H. B. ...	105	0	0	Italy, Their Majesties the King			
Hamilton, the late F. A. ...	105	0	0	and Queen of ...	150	0	0
Hanbury, Thomas ...	110	0	0	Iveagh, the late Earl of, K.P. ...	35,875	0	0
Harris, the late Frederick W. ...	105	0	0	Iveagh, Earl of ...	1,159	0	7
Harrison, Sir Heath, Bt. ...	200	0	0				
Harrisons & Crosfield, Ltd. ...	100	0	0	J. A. F. ...	1,000	0	0
Harvey, Nichols & Co. ...	100	0	0	J. L. R. ...	200	0	0
Hasker, the late Miss M. F. ...	100	0	0	J. R. B. ...	6,100	0	0
Haslam, the late Lewis ...	200	0	0	Jackson, the late Sir John, Bt. ...	105	0	0
Hawksley, Charles ...	200	0	0	Jaipur, Col. H.H. The Maharajah			
Heilbut, Symons & Co. ...	100	0	0	of, G.C.S.I., G.C.I.E. ...	5,000	0	0
Henderson, G. W. ...	100	0	0	James, the late Arthur, M.V.O. ...	250	0	0
Heseltine, Powell & Co. ...	250	0	0	James, Exors. of the late David			
Hewetsons, Ltd. ...	118	0	0	(1897) ...	1,000	0	0
Higham, C. D. ...	100	0	0	James, the late William D., C.V.O.	200	0	0
Hilton-Anderson, Brooks & Co.,				Japanese Explosives Co., Ltd. ...	500	0	0
Ltd. ...	105	0	0	Jardine, the late Sir Robert, Bt.	100	0	0
Hirsch, Adolf ...	105	0	0	Jardine, the late Robert, per the			
Hirsch, Leopold ...	200	0	0	Executors of ...	17,490	0	0
His Majesty's Theatre ...	307	6	0	Jones, Miss Emily ...	100	0	0
Hoare & Co., Ltd. ...	100	0	0				
Hoare, Chas., & Co. ...	105	0	0	Keene, Foxall P. ...	2,650	0	0
Holland & Sherry ...	105	0	0	Keiller, John Mitchell ...	210	0	0
Honourable Artillery Company ...	244	8	8	Kelly's Directories, Ltd. ...	100	0	0
Hope-Edwards, Lt.-Col. H. J. ...	600	0	0	Kerr, Alexander Hewitt ...	110	0	0
Hore, Edward ...	500	0	0	King George's Fund for Sailors,			
Horne, the late Edgar ...	105	0	0	earmarked for the Seamen's			
Horniman, the late Fredk. John	105	0	0	Hospital ...	10,000	0	0

CONTRIBUTORS OF SUMS OF £100 AND UPWARDS, 1897-1933 (continued).

	£	s.	d.		£	s.	d.
King, H. J.	2,200	0	0	London & North-Western Rail-			
King, Sir H. Seymour, K.C.I.E.	155	0	0	way Co.	1,000	0	0
King, Thomas	100	0	0	London & South-Western Rail-			
Kleinwort, Sons & Co.	105	0	0	way Co.	500	0	0
Knowles, James	125	0	0	London Brighton & South Coast			
Knowles, the late Sir Lees, Bt.,				Railway Co.	200	0	0
C.V.O.	105	0	0	London, Corporation of City of ...	16,900	0	0
Konig Brothers	262	10	0	London Egg Market, Ltd. ...	117	12	0
Kortright, Lady	100	0	0	London Exhibitions, Ltd. ...	105	0	0
				London Fur Auctions, Ltd. ...	109	4	0
Ladenburg, the late William ...	100	0	0	London Parochial Charities ...	11,000	0	0
Ladenburg, W., & Co.	100	0	0	London Schools Hospital Fund	10,338	10	8
Lady Mayoress's Fund (1897) ...	5,373	9	8	Lovell & Christmas, Ltd. ...	105	0	0
Lambert, C. E. Winterton ...	400	0	0	Lucas, the late Sir Thomas, Bt. ...	630	0	0
Lampson, C. M., & Co.	210	0	0	Lucas-Tooth, the late Sir R. L., Bt.	10,000	0	0
Lansdowne, the late Marquess				Luke, Lord, K.B.E.	2,323	0	7
of, K.G.	100	0	0				
Latham, the late Sir Thomas P., Bt.	4,000	0	0	M. T. A. C.	100	0	0
Lawrie & Co.	127	16	0	M. M.	3,000	0	0
Lazard Brothers & Co., Ltd. ...	1,125	0	0	M. W. M.	100	0	0
Lazarus & Rosenfeld, Ltd. ...	500	0	0	MacAndrew, D. J.	4,341	7	10
Lazenby, Walter	105	0	0	Macandrew, Mrs.	1,050	0	0
Leach, John G.	250	0	0	McAndrew, the late Robert			
Leaf, Charles J.	100	0	0	Alexander	250	0	0
League of Mercy, The	524,000	0	0	McCallan, Edward	105	0	0
Lees, the late Sir Elliott, Bt. ...	125	0	0	McCalmont, the late Col. Harry	1,000	0	0
Leicester, the late Earl of, K.G. ...	1,000	0	0	McEwan, the late Rt. Hon. William	1,000	0	0
Leonard, the late Wm. J.	100	0	0	Mackay, Mrs.	250	0	0
Lester, Capt. G. B.	100	0	0	Mackay, Mrs. W.	100	0	0
Lethbridge, Charles	100	0	0	Mackinnon, Duncan	105	0	0
Leven and Melville, the late Earl of	105	0	0	Mackinnon, John	105	0	0
Lever Bros., Ltd.	1,000	0	0	McLaren, C.	105	0	0
Levita & Co.	105	0	0	McLean, Frank	100	0	0
Lewis & Marks	105	0	0	Magin, Dr. J.	100	0	0
Lewis, the late Mrs. Samuel (Mrs.				Manganese Bronze & Brass Co.,			
Lewis-Hill)	37,605	0	0	Ltd.	105	0	0
Lewis, the late Samuel	420	0	0	Mann, Crossman & Paulin, Ltd.	105	0	0
Licensed Victuallers' Central Pro-				Mappin, the late Sir Francis, Bt.	105	0	0
tection Society of London, Ltd.	1,642	7	3	Mappin, the late Sir Fred. T., Bt.	105	0	0
Liebig's Extract of Meat Co., Ltd.	105	0	0	Mare, A.	100	0	0
Life Guards, Officers of 2nd ...	100	0	0	Marks, Bulteel, Mills & Co. (per)	105	0	0
Lincoln's Inn, Hon. Society of	250	0	0	Marshall & Snelgrove, Ltd. ...	200	0	0
Lindley, the four children of the				Marshall, the late Henry W. :—			
late Wm., in affectionate re-				Gift in 1905 of freehold Property	12,000	0	0
membrance	300	0	0	"Marshall Fund" (see page 77):—			
Lion Brewery Co., Ltd.	105	0	0	Gift in 1927 of £10,000 3½%			
Lister, A.	100	0	0	Conversion Stock 1961 ..	7,625	0	0
Listowel, the late Earl of, K.P. ...	100	0	0	Gift in 1929 of £13,000 Japan-			
Livesey, the late Sir George ...	100	0	0	ese 4% 1910 Bonds ...	8,937	10	0
Llangattock, the late Lord ...	100	0	0	Marshall, James C.	200	0	0
Lloyd, A.	100	0	0	Marshall, Lord, K.C.V.O. ...	5,815	0	0
Lloyd, Frank	100	0	0	Martineau, Mr. and Mrs. Sydney	500	0	0
Lloyd, Harry	200	0	0	Mason, J. Francis	200	0	0
Lloyds Bank Ltd.	14,380	0	0	Mason, T. A.	100	0	0
Lloyd's Weekly Newspaper, Col-				Matheson & Co., Ltd.	105	0	0
lected by	2,618	7	3	Maw, S., Son & Sons	105	0	0
Lloyd's Weekly Newspaper, Pro-				Megaw & Norton	105	0	0
prietors of	1,050	0	0	"Melilite"	100	0	0
London & Brazilian Bank, Ltd.	210	0	0	Mendel, William	105	0	0

CONTRIBUTORS OF SUMS OF £100 AND UPWARDS, 1897-1933 (*continued*).

	£	s.	d.		£	s.	d.
Menzies, W. W. Graham ...	100	0	0	Newlands, Lord and Lady ...	1,706	5	0
Mercantile Bank of India, Ltd. ...	630	0	0	Nigerian Railway War Relief			
Mercers, Worshipful Company of	2,250	0	0	Fund Committee ...	159	11	3
Merchant Taylors, Worshipful				Nisbett, Col. G. D. More ...	400	0	0
Company of ...	37,050	0	0	Noble, In Memory of Elizabeth			
Messel, L., & Co. ...	105	0	0	Jane ...	100	0	0
Metcalfe, Sir George, K.B.E. ...	100	0	0	Norfolk, the late Duke of, K.G.	300	0	0
Metropolitan Police Force (Offi-				Norman, Archibald C. ...	200	0	0
cers and Men) ...	349	8	6	North London Railway Co. ...	250	0	0
Meyer, the late Sir Carl, Bt. ...	1,105	0	0	Norton, the late T. H. ...	100	0	0
Michaelis, the late Max ...	5,300	0	0	Ochs Brothers ...	105	0	0
Middleton, J. T. ...	500	0	0	Oliverson, Cecil H. ...	7,350	0	0
Midland Bank Ltd. ...	3,110	0	0	Oppenheim, the late Henry ...	230	0	0
Midland Railway Co. ...	1,050	0	0	" P. F. B. (In memoriam)" ...	150	0	0
Mildred, Goyeneche & Co. ...	105	0	0	Paddington Commemoration ...	2,002	13	0
Milk Pool, on behalf of, per Sir				Panawatte Tea & Rubber Estates,			
Wm. Price ...	1,258	6	0	Ltd. ...	200	0	0
Miller, the late Sir James, Bt. ...	100	0	0	Parkinson, the late J. C. ...	105	0	0
Millington, Mrs. ...	100	0	0	Parr, Roger C. ...	10,000	0	0
Mitchell, Miss ...	200	0	0	<i>Pawnbrokers' Gazette</i> (collection)	323	11	8
Mocatta, F. D. ...	100	0	0	Peabody Donation Fund ...	10,000	0	0
Moët & Chandon ...	5,000	0	0	Peacock, Sir Edward, G.C.V.O....	400	0	0
Montgomery, Basil, FitzGerald				Pearson, S., & Son, Ltd. ...	105	0	0
& Co. ...	105	0	0	Peninsular & Oriental Steam			
Morgan, Grenfell & Co. ...	23,600	0	0	Navigation Co., Ltd. ...	775	0	0
Morgan, the late Ald. Sir Walter				<i>People</i> , Proprietors of the ...	250	0	0
Vaughan, Bt. ...	110	5	0	Perks, Sir Robert W., Bt. ...	250	0	0
Morgan, Mr. and Mrs. S. Vaughan	105	0	0	Pewterers, Worshipful Company			
Morley, Charles ...	100	0	0	of ...	2,500	0	0
Morley, the late Howard ...	2,415	0	0	Pfeil, Stedall, & Son ...	105	0	0
Morley, the late Rt. Hon. Arnold	105	0	0	Phillips, Sir Lionel, Bt. ...	350	0	0
<i>Morning Advertiser</i> , Proprietors of	105	0	0	Pink, the late Sir Thomas ...	110	0	0
Morocco, the late Sultan of ...	315	16	8	Poland, the late Sir Harry, K.C.	341	10	0
Morris, the late John ...	525	0	0	Pollak, J., & Co. ...	100	0	0
Morris, the late Percy ...	200	0	0	Portland, Duke of, K.G. ...	100	0	0
Morrison, the late Charles ...	14,000	0	0	Portman, Hon. Seymour			
Morrison, the late Walter ...	60,200	0	0	Berkeley ...	400	0	0
Mosely, the late Alfred, C.M.G. ...	100	0	0	Portman, the late Viscount ...	300	0	0
Mosenthal, Sons & Co. ...	510	0	0	Port of London Authority ...	1,950	0	0
Mount Edgcumbe, the late Earl of	110	10	0	Posnett, W. A. ...	1,000	0	0
MountStephen, the late Lord,				Prescott, H. W. ...	105	0	0
G.C.V.O. ...	503,500	0	0	Prevost, the late Sir Augustus, Bt.	105	0	0
Moyne, Lord, D.S.O. ...	1,520	13	11	Price & Pierce ...	105	0	0
Musicians, Worshipful Company of	866	2	0	Prinsep, the late Val C., R.A. ...	200	0	0
Namtu & Bawdwin, Northern				Probyn, Col. and Mrs. ...	105	0	0
ShanStates, Burma, Residents of	198	5	0	Profumo, the late Baron Albert...	105	0	0
National Provincial Bank Ltd. ...	6,565	0	0	Prudential Assurance Co., Ltd. ...	9,250	0	0
National Radio Exhibition,				Pulley, Sir Charles Thornton ...	105	0	0
1928 " B.C. to B.B.C." ...	210	0	0	Quilter, the late Sir Cuthbert, Bt.	100	0	0
Naylor, Benson & Co., Ltd. ...	105	0	0	Radford, Edwin ...	750	0	0
Neame, G. F., & Co. ...	105	0	0	Radford Endowment; The Wil-			
Nepal, H.E. the Prime Minister of	525	0	0	liam and Francis Radford			
Neumann, Sir Cecil, Bt., and				Endowment; Gift of Freehold			
Mrs. Sybil Wombwell and Miss				Property by a Member of the			
Rosie, Miss Ella and Mr. Guy				Family ...	18,000	0	0
Neumann ...	2,300	0	0				
Neumann, S., & Co. ...	1,000	0	0				
Neumann, the late Sir Sigmund, Bt.	3,400	0	0				

CONTRIBUTORS OF SUMS OF £100 AND UPWARDS, 1897-1933 (*continued*).

	£	s.	d.		£	s.	d.
Ralli, the late Pandeli ...	1,000	0	0	Singleton, Miss ...	100	0	0
Ralli, Sir Lucas E., Bt. ...	100	0	0	Skinner, Worshipful Company of	1,500	0	0
Raphael, the late Henry L. ...	300	0	0	Smith, Joseph T. ...	100	0	0
Reid, Patrick Vans Agnew ...	500	0	0	Smith, Mrs. A. J. ...	100	0	0
Reid, Peter ...	500	0	0	Society of Motor Manufacturers			
Reckitt & Sons, Ltd. ...	2,310	0	0	and Traders, Ltd. ...	840	0	0
Reckitt Charity, Trustees of the				Somerleyton, Lord, G.C.V.O. ...	8,505	0	0
Sir James ...	900	0	0	South Eastern Railway Co. ...	200	0	0
Renfield, F. ...	100	0	0	Southwark & Vauxhall Water Co. ...	105	0	0
Revelstoke, the late Lord, G.C.V.O. ...	2,300	0	0	Spencer, Thomas ...	500	0	0
Ridley, the late Viscount ...	100	0	0	Speyer Brothers ...	5,500	0	0
Rigden, William Edward ...	400	0	0	Speyer, the late Edgar ...	25,025	0	0
Roberts, Sir George, Bt. ...	2,828	6	3	Spillers, Ltd. ...	1,995	0	0
Robinson, the late Sir Joseph B.,				Spokes, the late Sir Peter and Lady	105	0	0
Bt. ...	1,000	0	0	<i>Sporting Life</i> , Proprietors of ...	105	0	0
Roget, the late John Lewis ...	100	0	0	Spratt's Patent, Ltd. ...	105	0	0
Rome, British Residents in ...	133	1	9	Standard Bank of South Africa,			
Rosebery, the late Earl of, K.G.,				Ltd. ...	315	0	0
K.T. ...	500	0	0	Stanhope, J. Banks ...	110	0	0
Rothermere, Viscount ...	1,000	0	0	Stern, the late James ...	262	10	0
Rothschild, Baron Ferdinand de ...	210	0	0	Stern, Mrs. James ...	100	0	0
Rothschild, N. M., & Sons ...	24,036	16	6	Stern, the late Sir Edward, Bt. ...	1,025	0	0
Roumania, His late Majesty				Stiff, James ...	105	5	0
King Ferdinand of ...	100	0	0	Stone, J., & Co. ...	105	0	0
Royal Horse Guards ...	100	0	0	Stoop, Frederick C. ...	1,400	0	0
Royal Naval Benevolent Trust,				Stopford Sackville, S. G. ...	100	0	0
Petty Officers, N.C.O.s and				Straker, the late Alfred Hassall	100	0	0
Men of H.M. Navy ...	1,900	0	0	Strathcona and Mount Royal,			
Royds, the late Col. Sir Clement M.	105	0	0	the late Lady ...	5,500	0	0
Rudd, Charles D. ...	1,500	0	0	Strathcona and Mount Royal,			
"Rugger" Ball, proceeds of ...	314	7	6	the late Lord, G.C.M.G. ...	200,500	0	0
Rylands & Sons, Ltd. ...	105	0	0	Sturdy, the late W. A. ...	735	0	0
S. D. R. S. D. ...	11,234	7	4	Sun Insurance Office, Ltd. ...	105	0	0
St. James', Westminster, Parish of	150	0	0	Sun Insurance Office, Ltd., 63			
St. Maur, the late Lord Percy ...	1,000	0	0	Threadneedle Street, Staff ...	1,353	4	1
Salters, Worshipful Company of	262	10	0	Surrey County Cricket Club v.			
Sandeman, Geo. G., Sons & Co., Ltd.	205	0	0	Middlesex County Cricket Club			
Sandwich, the late Earl of ...	200	0	0	(Half net proceeds of Charity			
Sassoon, David, & Co., Ltd. ...	505	0	0	Match, July 17, 18 and 19, 1919)	384	18	3
Savage & Sons, Ltd. ...	105	0	0	Sutton, the late Martin J. ...	1,000	0	0
Savage Club ...	200	0	6	Swire, John, & Sons ...	3,100	0	0
Sawbridge, Mrs. B. ...	500	0	0	T. F. K. ...	105	0	0
Scaramanga, the late Mrs. Julia	100	0	0	Talbot, Miss ...	200	0	0
Schenley, Mrs. Edward ...	100	0	0	Tatham, C. M. ...	100	0	0
Schröder, the late Baron J. W. ...	500	0	0	Telegraph Construction & Main-			
Schröder, J. Henry, & Co. ...	500	0	0	tenance Co., Ltd. ...	100	0	0
Searle, Albert W. ...	10,000	0	0	Tennant, C., Sons & Co., Ltd. ...	105	0	0
Sebag-Montefiore, C. E. ...	100	0	0	Tennant, the late Sir Charles, Bt.	10,155	0	0
Selkirk, Countess of ...	100	0	0	Thank-offering Fund for the			
Sellar, the late G. Craig ...	100	0	0	King's Recovery—			
Shoolbred, James, & Co. ...	100	0	0	"Audax" ...	105,000	0	0
Shuttleworth, the late Col. Frank	1,000	0	0	Other Gifts ...	115,000	0	0
Simmons, the late Field-Marshal				Thomas, J. ...	136	10	0
Sir L., G.C.B., G.C.M.G. ...	100	0	0	Thomas, Mr. and Mrs. ...	400	0	0
Simpson, the late Surg.-Gen. Sir				Thompson, Wm. J. ...	100	0	0
Benjamin, K.C.I.E. ...	100	0	0	Tree, the late Sir Herbert and Lady	357	11	0
Singer, the late Sir Mortimer,				"Trustees" ...	100	0	0
K.B.E. and Lady ...	2,805	0	0	Tuck, Raphael, & Sons, Ltd. ...	875	0	0

CONTRIBUTORS OF SUMS OF £100 AND UPWARDS, 1897-1933 (*continued*).

	£	s.	d.		£	s.	d.
Tyler, the late Sir Henry ...	200	0	0	Watney, Captain G. N. ...	100	0	0
Tylers and Bricklayers, Worshipful Company of ...	115	10	0	Watney, Combe, Reid & Co., Ltd.	105	0	0
Union Assurance Society ...	105	0	0	Watney, the late Norman ...	210	0	0
Union Bank of Australia, Ltd. ...	105	0	0	Wells, Thomas ...	200	0	0
Union Discount Co., Ltd. ...	105	0	0	Welsbach Incandescent Gas Light Co., Ltd. ...	100	0	0
Vernon, the late Lord ...	400	0	0	Wernher, Beit & Co. ...	8,750	0	0
Vernon-Wentworth, the late Thomas F. C. ...	100	0	0	Wernher, Sir Harold, K.C.V.O.	1,337	7	3
Vickers, the late Col. T. E., C.B.	500	0	0	Wernher, the late Sir Julius, Bt.	3,500	0	0
Victoria Stone Co., Ltd. ...	105	0	0	Wertheimer, Asher ...	250	0	0
Vienna Philharmonic Society ...	200	0	0	West Ham Collection ...	200	0	0
Vintners, Worshipful Company of,	3,202	10	0	Westminster Bank Ltd. ...	6,815	0	0
W. B. ...	500	0	0	Westminster Bank Ltd., 21 Lombard Street, Staff at ...	790	0	0
W. C. W. ...	3,582	15	10	Westminster, Duke of, G.C.V.O., D.S.O. ...	1,200	0	0
W. H. R. (In Memoriam) ...	100	0	0	Westminster, the late Duke of, K.G. ...	650	0	0
W. L. T. R. ...	100	0	0	Wetzlar, Mrs. Gustave J. ...	200	0	0
Wagg, Arthur ...	100	0	0	Wharrie, Mrs. ...	100	0	0
Wakefield, the late Bishop of, and the late Sir Arthur Sullivan ...	202	0	0	Wharrie, the late Thomas ...	100	0	0
Wakefield, Viscount ...	525	0	0	Whiffen, Thomas ...	100	0	0
Walker, Philip F. ...	100	0	0	Whitaker, W. Ingham ...	200	0	0
Wallace Brothers & Co., Ltd. ...	3,300	0	0	Whitbread & Co., Ltd. ...	105	0	0
Waller, the late Lewis ...	250	0	0	Whitbread, the late Samuel ...	105	0	0
Walmsley, James ...	300	0	0	White, the late Major Timothy...	105	0	0
Wandsworth and Putney Gas Co. ...	105	0	0	Whittall, Mrs. W. J. H....	1,174	14	4
Wandsworth, the late Lord ...	600	0	0	Williams, Mrs. T. J. ...	300	0	0
Wantage, the late Lady... ..	1,700	0	0	Williams, Executors of the late Miss M. M. ...	100	0	0
Wantage, the late Lord, V.C. ...	300	0	0	Wills, the late Henry Herbert ...	2,574	0	0
Warburg, F. E. ...	100	0	0	Wills, the late Sir Frederick, Bt.	1,200	0	0
Warkworth, the late Lord (1897) ...	100	0	0	Wilson, D. B. ...	100	0	0
Warrant Holders, Incorporated Association of ...	210	0	0	Wimborne, the late Lord ...	105	0	0
Warrant Holders to H.R.H. the Prince of Wales (1897) ...	105	0	0	Winch, Mrs. ...	100	0	0
Waterhouse, the late Alfred, R.A.	200	0	0	Windsor-Clive, the late Lt.-Col. the Hon. G. H. W. ...	3,105	0	0
Waters, Lt.-Col. Geo., I.M.S., retd.	1,000	0	0	Witwatersrand Celebration (1897)	1,602	5	3
Waters, Lt.-Col. Geo., I.M.S., retd. "A gift in memory of Sir Richard Temple" ...	1,000	0	0	Woodroffe, the late G. W. P. ...	115	10	0
				Wootton-Isaacson, the late Mrs. F.	316	0	0
				Worthington & Co., Ltd....	157	10	0
				Wyndham, the late Sir Charles	1,485	8	0
				Zetland, the late Marquess of, K.T.	100	0	0

MARSHALL FUND.

Gift by the late Mr. Henry W. Marshall in 1927 of £10,000 3½% Conversion Stock, 1961...	£7,625	0	0
Legacy of the late Miss Elizabeth Augusta Marshall in 1928 ...	3,711	17	1
Gift by the late Mr. Henry W. Marshall in 1929 of £13,000 Japanese 4% 1910 Bonds	8,937	10	0

Total at Dec. 31, 1933 £20,274 7 1

LEGACIES RECEIVED, 1897-1933 (inclusive).

	£	s.	d.		£	s.	d.
Adams, Col. Edward Wilmoughby ...	1,000	0	0	Britten, Miss Annie Maria Edith ...	10	0	0
Adams, Mrs. Annie Maria ...	50	0	0	¶Brown, Mr. Hugh ...	8,345	14	9
Adler, the Very Rev. Dr. Hermann (Chief Rabbi) ...	20	0	0	Brown, Mrs. Frances... ..	5,000	0	0
*Alexander, Mr. Thomas Norne	100	0	0	¶Brown, Mr. William Charles	1,329	12	7
Alten, Mr. Diedrich Hermann	104	6	8	Brownlow, Field-Marshal Sir Charles Henry ...	3,769	10	2
Amber, Mr. Alfred Bernstein	20	0	0	Brownlow, Lady ...	20,193	19	5
Ansell, Mr. Charles ...	9,830	8	2	Burnett, Mr. George Richard	100	0	0
Arbuthnot, Miss Helen ...	500	0	0	Burr, Mr. Augustus Perfect...	100	0	0
Arbuthnot, Mrs. Ellinor ...	500	0	0	Burton, Mr. Walter ...	200	0	0
Archbutt, Miss Elizabeth Mary	100	13	6				
Armaghdale, Lord ...	100	0	0	Cammack, Mr. Headley ...	100	0	0
Arnott, Mrs. Caroline Martha (in memory of her daughter, the late Miss Alice Augusta Arnott) ...	102	14	10	Campbell, Mr. Charles ...	540	0	0
¶Ashton, Mrs. Jessie ...	27,942	6	1	Carthew, Mrs. Sylvia May Gordon ...	1,000	0	0
Asprey, Miss Jane Annie ...	100	0	0	¶Chaine, Commander Francis William ...	8,295	11	10
				Chambers, Miss Elizabeth ...	10,000	0	0
Baker, Sir Benjamin... ..	1,000	0	0	Cheese, Mr. Clement... ..	90	0	0
*Bannister, Mr. Charles Albert	5,953	18	1	Clare, Mrs. Charlotte Matilda	100	0	0
Barnes, Miss Mary Constance	100	0	0	*Clark, Mr. Edward ...	5,000	0	0
Barron, Sir Henry Page Turner, Bt. ...	3,000	0	0	¶Clarke, Mrs. Elizabeth	13,595	7	8
Batchellor, Mrs. Mary Ann...	6,000	0	0	* do. do. do.	105	0	0
¶Bath, Mr. James ...	169	19	8		13,700	7	8
¶Baynes, Lt.-Gen. George Edward ...	22,237	16	6	¶Clarke, Mr. Richard ...	4,922	13	1
Beauchamp, Mr. Richard Hawkins ...	10,000	0	0	Clarke, Mr. Robert Martyn...	269	3	5
Beimstein, Mr. Harris Mark...	100	0	0	Claudet, Mr. Frederic Just ...	200	0	0
Beit, Mr. Alfred ...	20,179	14	6	¶Clayden, Mr. Thomas ...	3,269	4	2
Beit, Sir Otto, Bt., K.C.M.G.	50,000	0	0	Combes, Mr. William Henry	250	0	0
Beith, Mr. Isaac Marcus ...	300	0	0	*Cook, Sir Frederick L., Bt....	12,218	0	9
Bell, Mr. Charles Robert Edward ...	1,000	0	0	*Cook, Mr. Wyndham Francis	12,500	0	0
†Bell, Mr. Thomas John ...	12,348	17	2	Cook, Mrs. Mary Selina ...	450	0	0
Berkeley, Miss Alice ...	500	0	0	¶Cooper, Mr. Charles Tomson	410	1	3
¶Blackett, Mr. Norman James Wilson ...	5,254	6	3	¶Cooper, Mr. Robert William...	8	19	10
†Bloch, Mr. Barnett Harris ...	260	0	0	Cooper, Rev. William Henry	3,000	0	0
¶Blondel, Miss Theodosia Henriette Alice ...	2,827	11	6	Cowley, Mr. William ...	45	0	0
Blundell, Mr. James John ...	1,000	0	0	¶Cox, Mr. Charles Henry ...	10,326	12	3
*Blyth, Miss Louisa Martin ...	25	0	0	Coxon, Mr. Charles Merriman	64	15	2
Boake, Miss Mary Esther ...	742	5	4	¶Coxon, Mrs. Adelaide Florence	2,950	14	7
Boole, Mr. Thomas John ...	450	0	0	Crewe, Mr. Hugo Harper ...	5	10	9
¶Boringer, Mr. Gustav ...	6,000	0	0	Crichton, Miss Anne ...	500	0	0
Boulton, Miss Anne Robinson	4,000	0	0	Crichton, Mr. Robert ...	83	15	3
Boyd, Mrs. Ellen ...	1,000	0	0	¶Crocker, Mrs. Margaret Emily	22,218	12	10
Brandreth, Miss Emma	1,000	0	0	Cuddeford, Mr. William Edwin	45	0	0
* do. do. do.	4,182	9	5	†Currie, Mr. David Martin ...	2,650	19	0
	5,182	9	5	¶Cust, Capt. Sir Charles Leopold, Bt., R.N. ...	13,650	15	2
				¶Dallison, Miss Elizabeth ...	118	8	9
				Dambergi, Mr. John Nicholas	200	0	0
				Davis, Captain Charles ...	100	0	0
				Davison, Mr. James Borwick	906	8	11
				Day, Mr. Edward Harry ...	254	13	9

† To be retained as capital.

‡ Under a scheme settled by the Court.

¶ Bequest of residue or share in residue.

* Given by the Executors in the exercise of discretionary powers.

LEGACIES RECEIVED 1897-1933—continued.

	£	s.	d.		£	s.	d.
Deléglise, Madame Rosa Ann	1,000	0	0	Gordon, Mr. Joseph Gordon	500	0	0
† de Negri, Mrs. Iphigenia ...	200	0	0	Gordon, Mr. Robert ...	500	0	0
de Pass, Mr. Alfred Hyam ...	500	0	0	Gosling, Captain George Ben-			
de Pass, Mr. John ...	91	0	0	nett ...	500	0	0
Devey, Mr. George Pollard...	25	0	0	*Gottschling, Mr. Andreas ...	102	6	6
Dickins, Mr. Charles John ...	100	0	0	*Gough, Mr. Henry Powell ...	250	0	0
¶ Dore, Mr. Frank Ernest ...	4,706	18	10	Gray, Mr. John Braidwood ...	2,500	0	0
¶ Doughty, Colonel Henry ...	11,415	15	3	Gregory, Colonel George Con-			
Doxat, Miss Mary ...	3,000	0	0	stable ...	900	0	0
Druce, Miss Matilda Elizabeth	500	0	0	Grigson, Mr. Edward Snape...	1,800	0	0
*Drummond, Mr. Michael ...	250	0	0	Grimthorpe, Lord ...	4,795	2	9
Dugdale, Mr. James Boardman	5,000	0	0	† Guesdon, Mr. William An-			
Dunn, Sir William, Bt. ...	4,622	19	4	drew ...	3,016	5	3
Durning-Lawrence, Dame							
Edith Jane ...	4,500	0	0	Hacon, Miss Blanche Anna ...	50	0	0
Dutton, Sir Frederick ...	50	0	0	¶ Hagen, Miss Marianna Sophia	8,500	0	0
Duval, Miss Jane A. ...	100	0	0	Halsted, Mr. Edward Ruben	250	0	0
Duveen, Mrs. Dora Charlotte	1,000	0	0	¶ Hames, Mrs. Florence Mary	41,834	11	7
*Dyson, Mr. John ...	100	0	0	Harman, Mr. Alfred Hugh ...	25,000	0	0
				*Harral, Mr. Horace Downal...	240	0	0
East, Mr. Richard Dyson ...	1,000	0	0	Harris, Major John Charles...	100	0	0
† Eckstein, Sir Friedrich				Harris, Mr. Mortimer ...	1,940	5	3
Gustav Jonathan, Bt. ...	5,000	0	0	Harrison, Lady Harriet Eliza			
Egerton of Tatton, Earl ...	18	18	0	Danvers ...	100	0	0
Ellis, Mr. Henry ...	100	0	0	*Harrison-Smith, Mr. J. E. A.	600	0	0
Ellis, Miss Georgiana Elisabeth	500	0	0	Harvey, Mrs. Catherine ...	360	0	0
Epstein, Mr. Siegmund Her-				*† Hasker, Miss Marianne Frances	10,000	0	0
mann ...	100	0	0	Haygarth, Colonel Francis ...	1,007	18	8
Evans, Mrs. Elizabeth ...	1,000	0	0	*Hayman, Mr. Alfred George...	5	0	0
*Evans, Sir Edwin ...	200	0	0	¶† Heath, Mr. Alfred John ...	9,405	14	10
				¶ Heigham, Mr. George Hunt...	37,014	17	2
*Falk, Mrs. Sarah ...	100	0	0	Henriques, Mr. David Quixano	200	0	0
† Farmer, Mr. Alfred ...	771	6	9	Henshaw, Mrs. Rosina Mary Ann	90	0	0
*Finnie, Mrs. Hannah, " Han-				Herring, Mr. George ...	8,598	2	8
nah Finnie Memorial " ...	6,700	0	0	¶ Hill, Mrs. Agnes ...	715	14	8
Fischer, Sir Henry Charles ...	100	0	0	Hirsch, Mr. Alfred John ...	500	0	0
¶ Fitze, Mrs. Mary Louisa ...	2,219	2	0	¶ Hirsch, Mr. Bernhard Charles	12,936	4	7
¶ Fleming, Mr. Matthew Tarbett	1,850	0	0	*Hobson, Mr. Alfred ...	5,000	0	0
Forde, Commander A. K. ...	1	0	0	¶ Hodges, Miss Ida Maud ...	133	14	2
*† Fox, Miss Eleanor E. ...	50	0	0	¶ Holford, Mrs. Louisa Virginia	601	10	4
*Franklin, Mr. Ellis Abraham	2,000	0	0	*Holloway, Sir Henry ...	100	0	0
Freed, Mrs. Mary Ann Adelaide	50	0	0	Holstein, Colonel Eberhard ...	100	0	0
† Freeman, Mr. John ...	250	0	0	Holt, Colonel Harold Edwin			
				Sherwin, C.B.E. ...	500	0	0
¶ Gardner, Mr. George Arthur	14,152	11	4	*Hopkins, Mr. George Bertie			
Gartside, Miss Hannah Eliza-				Innes ...	2,000	0	0
beth ...	1,006	0	0	Hopkinson, Mrs. Ellen: " Be-			
¶ Geddes, Miss Mary Ann ...	3,132	4	9	queathed by Val Baker's			
Geiselbrecht, Mr. John Chris-				Sister, In Memoriam " ...	500	0	0
topher ...	5,625	0	0	Hudson, Mr. Harry Mouel ...	110	13	2
¶ George, Mr. George ...	5,198	13	0	Hudson, Miss Margaret			
¶ Gifford, Mrs. Charlotte Anne	3,647	1	6	Beatrice ...	420	0	0
Gilbert, Mr. Carew Davies ...	500	0	0	¶ Hughes, Miss Catherine ...	4,699	0	3
*Girling, Miss Mary ...	173	0	0	Humby, Miss Elizabeth Jane	50	0	0
¶ Goode, Mr. John ...	25,796	11	10	Hunt, Miss Edith Rose ...	500	0	0
¶ Goodwin, Mr. John Harold...	9,027	12	3	*Hunt, Miss Letitia Gertrude	1,000	0	0
Gordon, Mr. Frederick ...	1,000	0	0	*Hunter, Miss Jessie M. ...	100	0	0

† To be retained as capital.

‡ Under a scheme settled by the Court.

¶ Bequest of residue or share in residue.

* Given by the Executors in the exercise of discretionary powers.

LEGACIES RECEIVED 1897-1933—continued.

	£	s.	d.		£	s.	d.
*Innes, Mr. John (and from 1908 annual donation £5 5 0) ...	10	10	0	Maconochie, Captain Robert Blair, R.N. ...	10	0	0
†Iveagh, the Earl of, K.P. ...	60,000	0	0	Maggs, Lieutenant E. W. B....	18	0	0
Jacobs, Mr. Louis Philip ...	100	0	0	Mara, Mr. Patrick ...	5	0	0
James, Mrs. Emma ...	1,000	0	0	¶†Marshall, Miss Elizabeth Augusta, to be added to the "Marshall Fund" (see p. 77) ...	3,711	17	1
¶Jessett, Mr. Montague George ...	14,837	19	1	Mason, Mr. Frank ...	500	0	0
¶Jewell, Mrs. Minnie Amelia... ..	543	14	3	Martyn, Mr. Henry Allin ...	405	0	0
Jones, Miss Caroline A. ...	100	0	0	Mathison, Major Gilbert Hamilton Fearon ...	100	0	0
Jones, Mr. Richard Arthur Archbold: "In memory of his Sister, Mrs. Caroline Martha Arnott" ...	100	0	0	¶Matyear, Mr. Edward ...	30,630	1	7
*Joseph, Mr. Arthur Samuel... ..	10	10	0	¶Meech, Mr. Peter ...	2,232	1	2
Joseph, Mr. Nathan Solomon ...	100	0	0	¶Meggitt, Mr. Robert ...	4,000	0	0
Keevil, Mr. Walter John ...	100	0	0	*Menzler, Mr. John William ...	200	0	0
Kent, Mr. Edward ...	900	0	0	Messel, Mr. Ludwig Ernest W.L.	1,000	0	0
King, Mr. Philip J. ...	18	0	0	Meyer, Mr. Maximilian Julius	50	0	0
Kinnear, Mr. Henry Reid ...	1,000	0	0	Meyer, Sir Carl, Bt. ...	1,000	0	0
Kisch, Mr. Benjamin ...	200	0	0	Middleton, Mr. John Thomas	500	0	0
*Klingenstein, Mr. William ...	500	0	0	Mitchell, Miss Mary Wilson...	504	7	8
Ladenburg, Mr. William ...	303	16	3	Mocatta, Catherine ...	50	0	0
*Laird, Mr. Hugh Alexander... ..	2,000	0	0	Monro, Mr. Tregonwell ...	100	0	0
Lamb, Mr. Charles Burgoyne	50	0	0	¶Moody, Mr. Peter Boyd ...	1,131	19	10
¶Lambert, Mr. Joseph George	65,768	3	4	*Moon, Mr. John Francis ...	600	0	0
¶†Land, Miss Dorothy Nancy... ..	10,851	9	0	Moore, Mr. Henry Tait ...	500	0	0
Landale, Mr. David ...	1,014	17	11	Morley, Mr. Ernest ...	100	0	0
Langlands, Mr. William ...	5,000	0	0	Morley, Mr. Howard ...	108	7	6
*Latham, Mr. Francis Law ...	200	0	0	¶Morris, Mr. Percy ...	20,244	9	6
Latham, Sir Thomas Paul, Bt.	5,000	0	0	Morris, Mrs. Annie ...	100	0	0
¶Law, Brigadier-Surgeon John	33,754	10	7	*†Morris, Mrs. Sarah: "Mr. and Mrs. John Morris Me- morial Fund" ...	2,500	0	0
Lazarus, Mr. Simeon Lewis... ..	225	0	0	Morrison, Miss Ellen ...	2,000	0	0
Leach, Mr. Herbert Louis ..	500	0	0	*Mosenthal, Mr. George Joseph Samuel ...	400	0	0
††Lear, Mr. Charles Hutton ...	4,500	0	0	*Mosenthal, Mr. Harry ...	400	0	0
¶Levick, Miss Jane Eleanor ...	3,126	5	8	¶Moses, Mr. Samuel ...	460	11	6
Levy, Mr. Isaac ...	50	0	0	¶Moses, Mrs. Jeannette ...	2,520	13	7
Lewis, Mrs. Isabel ...	24	17	0	Moss, Mr. Jesse ...	42	14	10
Lewis, Mr. Samuel £ s. d.				¶MountStephen, Lord, G.C.V.O.	804,687	14	3
(1901) 500 0 0				MountStephen, The Lady ...	758	9	11
(1907-09) 258,058 16 0				Mudie, Miss Margaret Ann ...	253	12	6
¶(1909-33) 266,362 0 5				Muir, Mr. William ...	536	19	10
	524,920	17	3	Mulcaster, Major-General William Sidney Smith ...	90	0	0
*Lewisohn, Mr. Julius ...	25	0	0	Mulvany, Surg. Lt.-Col. Edward ...	45	0	0
Lipscomb, Mr. Oscar ...	1,000	0	0	† do. do. ...	450	0	0
Lister, Lord, O.M. ...	8,599	8	6		495	0	0
Livesey, Sir George Thomas... ..	9,000	0	0	¶Munro, Mr. Hugh St. John...	246	14	2
Lloyd, Mr. Alfred Howard ...	900	0	0	Nathan, Mr. Joseph Edward	2	2	0
Lloyd, Mr. Theodore... ..	1,000	0	0	Nathan, Miss Bessie ...	90	0	0
Lovett, Miss Lucy Maria ...	358	18	2	Nathan, Mrs. Augusta ...	5	5	0
¶Low, Mr. George ...	2,171	7	10	Neville, Mr. Ralph ...	180	0	0
Maas, Mr. Maximilian ...	2,000	0	0				
McIntosh, Mrs. Charlotte Marian ...	500	0	0				

† To be retained as capital.

‡ Under a scheme settled by the Court.

¶ Bequest of residue or share in residue.

* Given by the Executors in the exercise of discretionary powers.

LEGACIES RECEIVED 1897-1933—continued.

	£	s.	d.		£	s.	d.
*Newman, Mr. Edward				¶Rolfé, Mr. William ...	9,402	15	7
Adolphus ...	2,500	0	0	Rouse, Mr. Claude Murray ...	100	0	0
Newton, Mr. Walter ...	472	10	0	Russell, Mr. William James...	500	0	0
Nicholas, Mr. John ...	10,000	0	0	Salamon, Mr. Marcus ...	10	10	0
†¶Nicol, Miss Isabella Jeanetta	4,541	19	10	Samuels, Mr. Alexander ...	900	0	0
¶Nicol, Mr. Walter George ...	29,241	16	10	Sassoon, Mr. David Reuben...	787	10	0
Norman, Mr. John Robert ...	10	0	0	Sassoon, Mr. Meyer Elias ...	5,000	0	0
Norman, Mr. Maximilian				Saunders, Mrs. Eliza Jane			
Neumann ...	200	0	0	Glen "In memory of			
Normandy, Miss Annie Louise	200	0	0	William Glen Saunders "...	100	0	0
¶Nutt, Miss Edith Harriett ...	997	0	7	Schiff, Captain M. E. H. ...	200	0	0
Ollivant, Mr. Joseph Earle ...	25	0	0	Schilizzi, Mrs. Virginia ...	1,000	0	0
¶Orton, Mr. William ...	259	3	7	*Schubach, Mrs. Helena ...	100	0	0
Oumiroff, Madame Lizzie				†Scoble, Rt. Hon. Sir Andrew			
Georgina ...	5,000	0	0	Richard, Bt. ...	5,000	0	0
Overend, Mr. T. B. G.: "By				Scott, Professor Arthur			
the residuary legatee, Miss				William ...	1,000	0	0
Letitia Overend, to carry				Seabrook, Mrs. Helen ...	297	10	0
out what she believed to be				Seargeant, Mr. Lewis James...	1,000	0	0
the wish and intention of				Seligmann, Mr. William			
her late uncle ...	475	0	0	Maurice ...	1,000	0	0
Palmer, Mr. Alfred Henry ...	25	0	0	Sharp, Mr. James Bowman...	500	0	0
Palmer, Mr. Frederick Albert				Sharp, Miss Sophia ...	300	0	0
Henry ...	10,579	19	5	¶Sherratt, Mr. James ...	172	0	6
*Pardoe, Mrs. Elizabeth Mary	371	10	5	Sibson, Mr. Alfred: "A legacy			
Parker, Rt. Hon. Charles				of £5,000 Consols from			
Stuart ...	100	0	0	Alfred Sibson, analytical			
Parker, Mr. Edmund Henry	412	5	4	chemist, author of 'Agri-			
Pate, Mrs. Mary Ellen ...	1,000	0	0	cultural Chemistry,' etc.,			
Payne, Mr. Frederick Gilles...	50	14	7	as a memorial to his mother,			
Peek, Miss Caroline Victoria	21	0	0	Mrs. Anne Sibson ...	3,782	0	0
Percival, Mr. Thomas Helier	450	0	0	¶Sinclair, Mrs. Eliza ...	767	12	1
*¶Perkins, Mrs. Edith Law ...	350	0	0	Smith, Colonel Maurice Henry	200	0	0
Peto, Mr. Harold Ainsworth...	100	0	0	Smith, Mr. George Edward...	200	0	0
¶Peyton, Mrs. Ada Matilda ...	6,077	9	10	*Snelgrove, Mrs. Georgina			
¶Phelps, Miss Elizabeth ...	658	4	2	Elizabeth ...	50	0	0
Phillips, Miss Elizabeth ...	100	0	0	Soundy, Miss Florence Coates	234	14	5
Pillischer, Mr. Jacob ...	25	0	0	Stancombe, Miss Flora Mary	500	0	0
Pleydell-Bouverie, Colonel				Stark, Mr. Wilson Emery ...	100	0	0
George ...	500	0	0	Steer, Mr. Arnold ...	100	0	0
Poland, Sir Harry Bodkin, K.C.	100	0	0	Stern, Mr. Salomon ...	500	0	0
¶Porter, Mr. William ...	1,641	19	10	¶Stonard, Mr. L. J. ...	737	4	11
Posno, Mr. Charles Jaques ...	250	0	0	Stopford Sackville, Mr.			
Price-Jones, Rev. John Arthur	1,000	0	0	Sackville George ...	5	0	0
¶Radford, Miss Mary Ann				¶Strachan, Miss Maria ...	8,503	5	9
Augusta ...	482	2	10	Strachan, Mr. James ...	525	0	0
Rand, Mr. Edward Howard...	250	0	0	Stuart, Mr. John, C.B.E. ...	500	0	0
Rathmore, Lord ...	300	0	0	Sturdy, Mr. William Arthur...	3,000	0	0
¶Reade-Morris, Mr. William				¶Sutherland, Sir Thomas ...	483,131	13	8
Vigours ...	4,827	16	9	¶Swann, Rev. Henry ...	63,579	5	5
Reckitt, Mr. Francis ...	2,000	0	0	¶Swonnell, Mr. George Henry	19,945	12	10
†Revelstoke, Lord, G.C.V.O....	90,000	0	0	*Tannenbaum, Mr. Louis ...	35	0	0
Rhodes, Mr. Henry Douglas...	355	11	3	¶Thompson, Mr. Clement Le			
Riley, Mr. Charles Reynolds	100	0	0	Mesurier ...	13,000	0	0
Roberts, Miss Lucy Gordon...	600	0	0	Thompson, Miss Jessie Matilda			
¶Robins, Miss Elizabeth ...	540	16	7	Fraser ...	200	0	0

† To be retained as capital.

¶ Bequest of residue or share in residue.

* Given by the Executors in the exercise of discretionary powers.

LEGACIES RECEIVED 1897-1933—continued.

	£	s.	d.		£	s.	d.	
Tidswell, Miss Eliza Anne ...	1,000	0	0	Wernher, Sir Julius Charles,				
Todd, Mrs. Margaret... ..	50	0	0	Bt.				
Tomkins, Mr. Thomas ...	45	0	0		£25,000	0	0	
Towle, Sir William ...	300	0	0	††	£364,793	4	10	
Towndrow, Mr. Charles Wal-						389,793	4	10
dock... ..	51	3	0	*Whitaker, Mr. Thomas				
†Toynbee, Mr. Charles Lamb...	71	4	7	Stephen	19,500	0	0	
†Trend, Rev. John Bowden ...	709	5	0	Whitehead, Mr. Thomas				
Tucker, Miss Eliza ...	250	0	0	Henderson	300	0	0	
				Wiles, Mr. Thomas Henry ...	64	9	8	
*van Raalte, Mr. Marcus ...	500	0	0	*Wilkins, Miss Mary ...	20	0	0	
Vigers, Second Lieutenant				Williamson, Mr. Albert				
Lancelot L., R.E. ...	128	9	9	Charles	450	0	0	
				††Wills, Mr. Henry Herbert ...	16,577	0	2	
Wakefield, Mr. Leonard				†Wilton, Isabella Countess of	167,175	8	3	
Charles	270	0	0	†Wolfe, Mr. Frederick ...	1,000	0	0	
Walker, Mr. Richard Graham	15	0	0	†Wolfe, Miss Emma Sarah ...	8,628	14	9	
†Walker, Mrs. Adelia Augusta				†Woodcock, Major - General				
Louisa	25,569	2	8	Samuel Charles	5,392	11	9	
*Ward, Miss Ann	1,000	0	0	Woolf, Mr. Lewis	100	0	0	
†Watson, Mr. Albert Ernest ...	62,706	18	9	Woolland, Mr. Samuel ...	1,004	12	11	
†Webb, Mr. Alfred George ...	689	0	5	Woolland, Mr. William ...	900	0	0	
Webb, Mr. George	100	0	0	Woolley, Mr. Charles Dalton	250	0	0	
Welch, Mrs. Alice	50	0	0					
†Wells, Mr. John	135,930	15	4	Young, Miss Laura	2,192	5	0	
†Wells, Mrs. Florence Mary				Zurhorst, Mr. Frederick				
(Mrs. John Wells) ...	122,140	9	1	William	200	0	0	

RECEIPTS FROM LEGACIES IN 1933.

[illegible]

LEGACIES, 1933, CLASSIFIED.

(See p. 68.)

	£	s.	d.
General	80,381	17	0
Special	135,976	4	8
Capital	775	17	8
Total, as above	£217,133	19	4

† To be retained as capital.

¶ Bequest of residue or share in residue.

* Given by the Executors in the exercise of discretionary powers.

THE COUNCIL DESIRE TO EXPRESS THEIR THANKS TO THE FOLLOWING
FOR ASSISTANCE IN THE WORK OF THE PROPAGANDA COMMITTEE
IN 1933.

Baden-Powell, Lord, G.C.M.G., G.C.V.O.	Gill, Eric.	Parker, Geoffrey, M.B., F.R.C.S.
Banks, Leslie.	Green, A. W., E.C.C.	Paterson, Donald, M.D., F.R.C.P.
Bates, J. E., M.B., M.R.C.S.	Greenwood, A. W. J.	Pearson, L. G., F.R.I.B.A.
Bedwell, C. E. A.	Gregory, Prof. T. E. G., D.Sc.	Playfair, Giles.
Biron, Sir Chartres.	Guedalla, Mrs. Philip.	Priestley, J. B.
Blomfield, Sir Reginald, R.A.		
Bone, James.	Halkett, J. G. Hay.	Rind, W. L., O.B.E.
Boothby, Robert, M.P.	Hayward, J. A., M.D., F.R.C.S.	Roberts, G. D., O.B.E.
Briscoe, Sir Charlton, Bt., M.D., F.R.C.P.	Henderson, Hubert D.	Rome, Mrs.
Bruce, Nigel.	Hogg, Hon. Quintin.	Rothenstein, Sir William.
Burleigh, H. W.	Hughes, Mrs. Harrison.	Rowntree, Cecil, M.B., F.R.C.S.
Bush, H. W.		
	Ibbotson, William, F.R.C.S.	
Carlill, Hildred, M.D.		Salter, Sir Arthur, K.C.B.
Carr, J.W., C.B.E., M.D., F.R.C.P.	Jackson, Major Raphael, D.L.	Shaw, M.E., M.D.
Carroll, F. P.		Shackleton, Miss Edith.
Cassels, J. D., K.C.	Kaye-Smith, Miss Sheila.	Smith, Miss Jean, M.D., B.S.
Chesterton, G. K.	Kelly, Miss E. H., M.D.	Smith, Lewis A., M.D., F.R.C.P., F.R.C.S.
Coke, Gerald.	Kerridge, Mrs. Laura, M.D.	Squire, Sir John.
Cooke, the late G. John.	King-Hall, Comdr. Stephen.	Stow, G. W.
Cooke, W. E., F.R.C.S.I.	Knox, E. V.	
Cove-Smith, Ronald, M.B., M.R.C.S.	Lawrence, Gertrude.	Tanner, Lawrence E., M.V.O., F.S.A.
Cowie, Miss Laura.	Lazarus-Barlow, Prof. W. S., M.D., F.R.C.P.	van Kuffeler, V. J. P. de Blocq.
	Lunn, Arnold.	van Swinderen, Jonkheer R. de Marees, G.C.V.O.
Donaldson, Malcolm, F.R.C.S.		Vanbrugh, Miss Irene.
Drinkwater, John.	Macaulay, Miss Rose.	
Dyer, Anson.	McKenzie, Dan, M.D., F.R.S.E.	Wallace, John, M.P.
	Macmillan, Sir Frederick, C.V.O.	Walpole, Hugh, C.B.E.
Elliot, Rt. Hon. Walter, M.C., D.Sc., M.P.	Mayneord, M. V., M.Sc.	Waugh, Evelyn.
Ervine, St. John.	Monsell, Mrs. J. R.	Webb, Maurice, D.S.O., M.C., F.R.I.B.A.
	Muirhead, Major Anthony J., M.C., M.P.	West, Miss Rebecca.
Faviell, Lt.-Col. W. F. O., D.S.O.		Wild, Sir Ernest, K.C.
Foot, Dingle, M.P.	Nares, Owen.	Wilson, Thomas.
Foster, Basil S.	Nelson, H. P., M.D., F.R.C.S.	Woodruff, Douglas.
Foster, Sir William, C.I.E.		
Fowler, Sir George.		
	Daily Mail (Ideal Home Exhibition).	Junior Carlton Club.
British Broadcasting Corporation.		Kodak, Ltd.
British Institute of Adult Educa- tion.	Drapers, Worshipful Company of.	London School of Economics.
Building Centre, Ltd.	G.B. Equipments, Ltd.	Newspaper Proprietors' Assn.
	Graves, Henry, & Co.	Newton & Co., Ltd.
College of Nursing, Ltd.		Tuck, Raphael, & Sons, Ltd.
"Country Life," Ltd.	Humphreys, Ltd.	

The names of those who helped the Propaganda Committee during the years between its establishment in 1923 and the end of 1932 are printed in the Reports for 1930, 1931 and 1932.

The list does not include Members of Council or Committees of the Fund.

King Edward's Hospital Fund for London,

10 OLD JEWRY, E.C. 2.

TITLE AND CONSTITUTION.

The Fund was founded in 1897, under the title of "The Prince of Wales's Hospital Fund for London," by His late Majesty King Edward VII., then Prince of Wales, with the object of securing more efficient aid and support for the Hospitals of London and of thus commemorating the Sixtieth Anniversary of the Reign of Her Majesty Queen Victoria.

It was renamed "King Edward's Hospital Fund for London" in January 1902, after the accession of His Majesty King Edward VII.

By desire of King Edward it was incorporated under that title, and its constitution settled, by King Edward's Hospital Fund for London Act, 1907 (7 Edw. 7, Ch. lxx.).

The Governing Body under the Act consists of the President and General Council (page 1.)

His late Majesty King Edward VII was President of the Fund, while Prince of Wales, from 1897 to 1901, and was subsequently its Patron during his reign from 1901 to 1910.

His present Majesty King George V was President, as Prince of Wales, from 1901 to 1910, and is now Patron.

On April 18, 1919, His Royal Highness the Prince of Wales was appointed President of the Fund.

From June, 1910, to April, 1919, the powers of the President were exercised by three Governors appointed by His Majesty pursuant to the provisions of the Act, the Rt. Hon. James W. Lowther, Speaker of the House of Commons (now Viscount Ullswater), the late Marquess of Cambridge, and the late Viscount Iveagh.

The work of the Fund is carried on under the General Council by the standing Committees and the Officers as set out on pages 2 and 3.

RULES AS TO APPLICATIONS FOR GRANTS.

Under its present rules the Fund receives applications for grants from :

- (a) Hospitals situated within 11 miles from St. Paul's.
- (b) Convalescent Homes which are situated within these boundaries, or which, being situated outside, take a large proportion of patients from London.

The Fund does not, however, assist at present in the foundation of new institutions (except in areas where new populations have grown up since the date of the foundation of the Fund) or entertain applications from institutions which have not been in existence in a properly constituted form for a period of at least three years, or from dispensaries, nursing institutes or other institutions not possessing beds for in-patients, or from institutions for the treatment of incurables or of mental cases, or from holiday homes as distinct from convalescent homes.

All institutions applying for grants are required to publish their accounts in accordance with the Revised Uniform System of Hospital Accounts (see list of publications on the following pages).

Every eligible Hospital applying for a grant is annually inspected on behalf of the Fund by two Visitors, a medical man and a layman in each case, specially appointed for the purpose (see page 3).

In accordance with the rule laid down by the Founder of the Fund, in order that the hospitals should derive the greatest possible amount of assistance, the Fund does not receive "letters" of admission or recommendation in return for its grants.

Applications are invited in March, and the awards are made, on the recommendation of the Distribution Committee, by the General Council in December.

Applications for grants, and all other communications, should be addressed to King Edward's Hospital Fund for London (G.P.O. Box 465A), 10 Old Jewry, E.C. 2.

METHODS AND RESULTS.

Under the active personal supervision of its Royal Presidents, the Fund has grown steadily in the scope of its work and has secured in an increasing degree the confidence and support of the public.

During the thirty-seven years of its existence the Fund has distributed over £7,701,000 (including £395,000 proceeds of the Hospitals of London Combined Appeal 1922-3) to London Hospitals and to Consumption Sanatoria and Convalescent Homes taking London patients; the amount distributed in 1933 being £300,000, besides £20,000 in respect of the Pensions Scheme for Nurses and Hospital Officers.

The amount spent annually on administration since the foundation of the Fund has averaged £1 17s. 6d. per cent. of the receipts, or rather less than 4 $\frac{3}{4}$ d. in every £1 received.

The League of Mercy, founded under Royal Charter in 1899, has enlisted the co-operation of thousands of small subscribers, and has contributed £524,000 to the Fund during the last thirty-five years, the contribution in 1933 being £20,000.

The Fund has, through its Committees, and through the annual inspections by its Visitors, special facilities for ascertaining the relative needs, efficiency and economy of working of the various institutions and any special circumstances affecting their claims; and it allocates its grants accordingly. Extracts from the Visitors' Reports, together with other remarks bearing on efficiency or economy, are communicated privately to the hospitals with the grants.

All important schemes of building, extension, or improvement of hospitals are submitted to the Fund and carefully scrutinised ; and, in suitable cases, special grants are made.

A Uniform System of Hospital Accounts, in co-operation with the Hospital Sunday and Hospital Saturday Funds, is prescribed, thus facilitating comparison between the financial positions of the various hospitals. The system also outlines and advocates (without prescribing) the use of such aids to economical working as Quantity Statistics, Budgeting and Costing. Economy is further encouraged by the Fund through its annual publication "The Statistical Summary", which gives particulars of the income and expenditure of each hospital and shows also the volume of work done and the unit cost of working at each. The issue of these Annual Reports has assisted the hospitals to effect considerable saving. (See list of publications below.)

The Fund has also a propaganda department, the object of which is to spread knowledge and to stimulate interest in the work of the Voluntary Hospitals of London.

Special inquiries are held from time to time, and reports published, upon questions affecting Hospitals, *e.g.*, Fire Precautions, Expenses of Charity Entertainments, Co-operative Contracts, Pensions for Hospital Officers and Nurses, Hospitals and Recovery Branches, Ambulance Cases Disposal, Pay Beds for the middle and professional classes, the Relations between Voluntary Hospitals and Municipal Hospitals under the Local Government Act, Unoccupied Beds, Patients' Waking Hours. An Inquiry has recently been held into Out-Patient Methods as affecting suitability of patients and time of waiting (see pp. 10, 48 and 88).

By means of a standing parliamentary committee the Fund assists to secure the interests of the voluntary hospitals during the consideration by Parliament of any bills affecting the hospital system.

A pamphlet is published annually containing a list of pay beds at London Hospitals, the number at December 31, 1933, being 1,788 at 106 hospitals.

As the result of gifts which included £56,000 from Sir Otto Beit, £10,000 from Mr. Roger Parr, and £37,000 received in 1929 through the Thank-Offering Fund, the King's Fund owns a stock of Radium which is lent by the Fund to certain Hospitals in London.

From the foregoing it will be seen that the Fund not only collects money for the voluntary hospitals, but also helps to secure that all contributions given to them are efficiently and economically employed.

PUBLICATIONS OF THE FUND.

To be obtained, except where otherwise stated, from the publishers,
Messrs. Geo. Barber & Son, Ltd., 23 Fumival Street, E.C.4.

HOSPITAL INCOME AND EXPENDITURE.

Annual Statistical Summary of the Income, Expenditure and Costs of the London Hospitals. Usually ready end of June. From King's Fund, 10 Old Jewry, E.C. 2. Price 1s. net, 1s. 5d. post free.

Annual Statistical Review of the Work and Finance of the London Hospitals. Usually ready end of July. From King's Fund, 10 Old Jewry, E.C. 2. Price 1s. net, 1s. 3d. post free.

The Statistical Review and Statistical Summary are sent free by post to all contributors of £1 and over who express a desire to receive them. The Statistical Review deals with all the hospitals taken together. The Statistical Summary contains figures relating to each separate hospital and each group of hospitals. For each year from 1908 to 1928 these two parts were published together as "Statistical Report on the Income and Expenditure of London Hospitals." Price 2s. 6d. net, 2s. 9d. post free. The Reports on Expenditure began with the year 1908. The Analysis of Income was first added in the Report on the year 1921. A new series began with the Report on 1926.

HOSPITAL ACCOUNTS AND STATISTICS.

The Revised Uniform System of Hospital Accounts (in conjunction with the Metropolitan Hospital Sunday Fund and the Hospital Saturday Fund). Fourth Edition, extended and revised, January, 1926 (with Appendices on Methods of Internal Control of Expenditure and other matters) and Supplements Fiii 1/29 and Fiii 1/31. Price 5s. net, 5s. 4d. post free.

Index of Classification of Items of Expenditure (for use with Revised Uniform System of Hospital Accounts). New edition, 1926. Price 1s. net, 1s. 2d. post free.

Memorandum on Quantity Statistics. Price 6d. net, 7d. post free.

Accounts for Small Hospitals, based on the Revised Uniform System of Hospital Accounts, 1928. Price 2s. net, 2s. 2d. post free.

PENSIONS FOR HOSPITAL OFFICERS AND NURSES.

Report of Sub-Committee appointed to consider the Question of Pensions for Hospital Officers. 1919. Price 7s. 6d. net. May be obtained also from Messrs. C. & E. Layton, 56 Farringdon Street, E.C. 4.

Outline of Scheme, as approved by the King's Fund, with Appendix on the conditions and maximum aggregate amount of special grants from the King's Fund to Hospitals in London. K.F. 18/26 and 18/26a. Revised November, 1926.† Price 6d. net, post free.

† The latest particulars of the scheme as adopted can be obtained from the Secretary, Federated Superannuation Scheme for Nurses and Hospital Officers, 1A, Henrietta Street, Cavendish Square, W.1.

PAY BEDS.

Pay Beds :—REPORT OF THE PAY BEDS COMMITTEE ON THE SUBJECT OF HOSPITAL ACCOMMODATION IN LONDON FOR PERSONS PREPARED TO PAY MORE THAN ORDINARY VOLUNTARY HOSPITAL PATIENTS. 1928. PART I., REPORT AND APPENDICES. Price 1s. net, 1s. 5d. post free. **PART II., MINUTES OF EVIDENCE.** Price 1s. net, 1s. 5d. post free.

SUMMARY OF REPORT. Price 3d. post free.

* **PAY BEDS AT VOLUNTARY HOSPITALS IN LONDON.**—Pamphlet with complete list of Pay Beds at Hospitals making returns to the King's Fund. January, 1934. Price 3d. post free.

* Indicates a recent addition to the List.

OUT-PATIENTS.

Out-Patient Methods.

REPORT OF THE COMMITTEE APPOINTED TO INQUIRE INTO OUT-PATIENT METHODS AT LONDON VOLUNTARY HOSPITALS AS AFFECTING SUITABILITY OF PATIENTS AND TIME OF WAITING (Chairman, the Earl of Onslow). December, 1932.—Price 1s. 6d. net, 1s. 9d. post free.

* SUMMARY OF THE REPORT. Price 1½d. post free.

Out-Patient Arrangements.

* APPOINTMENT OF OUT-PATIENT ARRANGEMENTS COMMITTEE TO HELP TO CARRY OUT THE RECOMMENDATIONS OF THE OUT-PATIENT COMMITTEE. January, 1933. (Chairman, Sir John Rose Bradford).—Free.

* MEMORANDUM ON STANDARD FORMS AND HOSPITAL OUT-PATIENT TIME-TABLES, September, 1933. Price 1½d. post free.

* OUT-PATIENT TIME-TABLE AT LONDON VOLUNTARY HOSPITALS, May, 1934. Free.

VARIOUS.

Hospitals and Medical Schools.—REPORT OF THE COMMITTEE APPOINTED TO INQUIRE INTO THE FINANCIAL RELATIONS BETWEEN HOSPITALS AND MEDICAL SCHOOLS IN LONDON. 1905.—Price 2s. net, 2s. 4d. post free.

Charity Entertainments.—REPORT OF SUB-COMMITTEE APPOINTED TO CONSIDER THE QUESTION OF THE EXPENSES OF CHARITY ENTERTAINMENTS. 1909.—Price 3d. post free.

Ambulance Cases Disposal.—REPORT OF A SPECIAL COMMITTEE. (Chairman, Sir William Collins.) 1924.—Price 1s. 4d. post free.

Fire Precautions at Hospitals.—MEMORANDUM PREPARED BY THE MANAGEMENT COMMITTEE FOR THE INFORMATION OF HOSPITAL COMMITTEES. 1926.—Price 6d. post free.

Specimen Forms of Tender, 1927.—Price 2s. 6d. net, post free.

The Relations between Voluntary Hospitals and Municipal Hospitals under the Local Government Bill, prepared by the Voluntary Hospitals (Local Government Bill) Committee of the King's Fund. 1929. K.F. 14/29. Price 3d. net, 4d. post free.

Memorandum on the Powers and Duties of Local Authorities in the matter of Hospital Accommodation.—Prepared for the King's Fund by Mr. A. M. Trustram Eve (of the Inner Temple, Barrister-at-Law). 1930. K.F. 27/30. Price 1s. net, 1s. 1d. post free.

Radium.—REPORT OF DISTRIBUTION COMMITTEE ON THE ALLOCATION OF SIR OTTO BEIT'S GIFT OF RADIUM, to June, 1929. K.F. 24/29. Free, from King's Fund.

REPORT OF DISTRIBUTION COMMITTEE ON THE SECOND ALLOCATION OF RADIUM. Dec., 1930. K.F. 54/30. Free, from King's Fund.

* Indicates a recent addition to the List

Unoccupied Beds.—REPORT BY HOSPITAL ECONOMY COMMITTEE ON UNOCCUPIED BEDS. July, 1930.—Price 1s. net, 1s. 3½d. post free, from King's Fund.

Patients' Waking Hours.—REPORT OF SUB-COMMITTEE OF DISTRIBUTION COMMITTEE ON PATIENTS' WAKING HOURS IN LONDON VOLUNTARY HOSPITALS. May, 1931.—Price 6d. net, post free.

PAMPHLETS.

(King's Fund, 10 Old Jewry, E.C. 2. Free.)

The London Voluntary Hospitals and the Overseas Dominions, by the late Sir Sidney Russell Wells, the Presidents of the Royal Colleges, and the Deans of the Medical Schools.

The King's Fund and the Voluntary Hospitals. Some Notable Sayings.

King Edward's Hospital Fund for London : Its Foundation, Growth and Present Activities.

The National Crisis and the Voluntary Hospitals.

***Why a Modern Hospital Costs so Much, 1934.**

***The Hospitals in the last Five Years**, being a brief review of work and finance of the London Voluntary Hospitals, 1929-1933.

* Indicates a recent addition to the List.

SOME FACTS ABOUT THE HOSPITALS ON THE BOOKS OF THE KING'S FUND.

Number of Hospitals, 1933 ... 147 (or, counting 6 Branch Hospitals separately, 153)

General, with Medical Schools ...	12	Maternity	9
Other General and Cottage ...	58	Ophthalmic	5
For Women ...	6	For Disorders of the Nervous	...	
For Children ...	9	System	3
For Children (long period) ...	5	Throat, Nose and Ear	2
		Unclassified	38

Total number of occupied beds, 1933 ... 14,520

Number of in-patients treated in 1933 ... 260,500

Number of out-patients treated in 1933... 1,818,000

Expenditure on maintenance in 1933 ... £3,765,000

Total voluntary gifts in 1933, including gifts for main-
tenance, for endowment and for building ... £2,239,000

Average pre-war cost for one in-patient was about £2 per week, or £100 per year.

Average cost for one in-patient is now about £4 per week, or £200 per year.

The cost is met approximately as follows :—

Paid by patients ...	£64
Paid by public authorities...	14
Paid by fees ...	3
Paid by interest, dividends, &c. ...	34
	<hr/>
	115
Balance, dependent on Voluntary Gifts ...	85
	<hr/>
Average total cost per bed per year ...	<u>£200</u>

Number of Recovery and Convalescent Homes on the books
of the King's Fund in 1933 :—

Recovery or Convalescent Branches of Hospitals of London (including six which are wholly or partially Recovery Homes) ...	23
Other Convalescent Homes ...	56

Grants from the King's Fund, 1933 ... £320,000

“ His Majesty is much impressed by the efforts of the King's Fund and of the Hospitals generally to maintain their income during these difficult years.”

HIS MAJESTY THE KING : Message to Meeting of
President and General Council, December, 1933.

Intending Contributors are invited to forward one of the following Forms to the Honorary Secretaries,
King Edward's Hospital Fund for London, (G.P.O. Box 465A), 10 Old Jewry, E.C.2.

INCOME TAX AND SUR-TAX ON ANNUAL SUBSCRIPTION

Annual subscribers, by filling up the following form of agreement for seven years, enable the Fund to recover income tax on their subscriptions, and can themselves deduct the amount of the subscription from their sur-tax return.

For example, if a contributor who now subscribes £100 per annum enters into an agreement in the form below, filling in the figure £100, the result will be:

- (i) the subscriber sends a cheque for £100, with a certificate that he has paid income tax on the amount which, after deducting income tax, leaves £100 (i.e., with income tax at 4/6 in the £, £129-0-7); the Fund can supply forms of certificate if desired;
- (ii) the King's Fund recovers the income tax from Somerset House;
- (iii) the contributor appears as a subscriber of £129-0-7;
- (iv) the contributor can deduct £129-0-7 from his return for sur-tax.

The Fund would be pleased to give further information if desired. It is sometimes possible to furnish alternative forms of agreement to meet special circumstances.

I, of
HEREBY COVENANT with KING EDWARD'S HOSPITAL FUND FOR

FORM OF BEQUEST

I give to KING EDWARD'S HOSPITAL FUND FOR LONDON the sum of £..... to be either expended in such manner or invested from time to time in such investments (whether authorised by the law for the time being in force for the investment of Trust Funds or not) or partly expended and partly invested as the President and General Council for the time being of the Fund shall in their absolute and uncontrolled discretion think fit. And I direct that the receipt or receipts of the Treasurer or Treasurers or acting Treasurer or Treasurers for the time being of the Fund shall be a good and sufficient discharge to my Executors.

In the presence of	Signature..... Address..... Occupation..... (Signature)	L.S.
--------------------	---	----------------------	------

(a) The date for the first payment should be at least one month later than the date at (b).

(b) Insert the actual date of signing.

Notes as to completion of Agreement.

- (1) The term of seven years commences from the date of signature.
- (2) The directions for filling in the dates at (a) and (b) should be carefully observed.
- (3) Signature should be placed where indicated, and the witness should sign, etc., in the spaces provided.
- (4) If the seven annual payments are to be made under Bankers' Order the date at (a) should be furnished to the Bank.
- (5) The agreement duly completed as above should be forwarded to the King's Fund as soon as signed, in order that it may be stamped within the allotted time.

SOME FACTS ABOUT THE HOSPITALS ON THE BOOKS OF THE KING'S FUND.

Number of Hospitals, 1933 ... 147 (or, counting 6 Branch Hospitals separately, 153)

General, with Medical Schools ...	12	Maternity	9
Other General and Cottage ...	58	Ophthalmic	5
For Women ...	6	For Disorders of the Nervous	...	
For Children ...	9	System	3
For Children (long period) ...	5	Throat, Nose and Ear	2
		Unclassified	38

Total number of occupied beds, 1933	14,520
Number of in-patients treated in 1933	260,500
Number of out-patients treated in 1933...	...	1,818,000
Expenditure on maintenance in 1933	£3,765,000
Total voluntary gifts in 1933, including gifts for main- tenance, for endowment and for building	£2,239,000

London (including six which are wholly or partially Recovery Homes)	23
Other Convalescent Homes	56

Grants from the King's Fund, 1933 ... £320,000

“ His Majesty is much impressed by the efforts of the King's Fund and of the Hospitals generally to maintain their income during these difficult years.”

HIS MAJESTY THE KING: Message to Meeting of
President and General Council, December, 1933.

Intending Contributors are invited to forward one of the following Forms to the Honorary Secretaries,
King Edward's Hospital Fund for London, (G.P.O. Box 465A), 10 Old Jewry, E.C.2.

INCOME TAX AND SUR-TAX ON ANNUAL SUBSCRIPTION

Annual subscribers, by filling up the following form of agreement for seven years, enable the Fund to recover income tax on their subscriptions, and can themselves deduct the amount of the subscription from their sur-tax return.

For example, if a contributor who now subscribes £100 per annum enters into an agreement in the form below, filling in the figure £100, the result will be:

- (i) the subscriber sends a cheque for £100, with a certificate that he has paid income tax on the amount which, after deducting income tax, leaves £100 (i.e., with income tax at 4/6 in the £, £129-0-7); the Fund can supply forms of certificate if desired;
- (ii) the King's Fund recovers the income tax from Somerset House;
- (iii) the contributor appears as a subscriber of £129-0-7;
- (iv) the contributor can deduct £129-0-7 from his return for sur-tax.

The Fund would be pleased to give further information if desired. It is sometimes possible to furnish alternative forms of agreement to meet special circumstances.

I, of
HEREBY COVENANT with KING EDWARD'S HOSPITAL FUND FOR LONDON that for a period of seven years from the date hereof or during my life whichever period shall be shorter I will pay annually to the said Fund such a sum as will after the deduction of income tax leave in the hands of the Fund the net sum of £..... (.....words) the first of such annual payments to be made on the (a).....day of.....193.... and the six subsequent annual payments to be made on the same day in each of such subsequent years all such sums to be paid from my general fund of taxed income so that I shall receive no personal or private benefit in either of the said periods from the said sums or any part thereof.
IN WITNESS whereof I have hereunto set my hand and seal this (b).....day of.....193.....

SIGNED SEALED AND DELIVERED by the above-named

In the presence of

Witness's

{ Signature.....
Address
Occupation

(Signature)

L.S.

(a) The date for the first payment should be at least one month later than the date at (b).

(b) Insert the actual date of signing.

Notes as to completion of Agreement.

- (1) The term of seven years commences from the date of signature.
- (2) The directions for filling in the dates at (a) and (b) should be carefully observed.
- (3) Signature should be placed where indicated, and the witness should sign, etc., in the spaces provided.
- (4) If the seven annual payments are to be made under Bankers' Order the date at (a) should be furnished to the Bank.
- (5) The agreement duly completed as above should be forwarded to the King's Fund as soon as signed, in order that it may be stamped within the allotted time.

100-443886-100

THE
REAR
LON
BY I
SUCH A
GOOD THE
SET OF
THE
THE
EACH IN
THE
WELL
IN THE
ANY
THE

1. The first step is to identify the problem or question that needs to be answered. This involves understanding the context and the specific requirements of the task.

1. NAME
 2. DATE
 3. TIME
 4. LOCATION
 5. REMARKS
 6. INITIALS
 7. SIGNATURE
 8. DATE
 9. TIME
 10. LOCATION
 11. REMARKS
 12. INITIALS
 13. SIGNATURE
 14. DATE
 15. TIME
 16. LOCATION
 17. REMARKS
 18. INITIALS
 19. SIGNATURE
 20. DATE
 21. TIME
 22. LOCATION
 23. REMARKS
 24. INITIALS
 25. SIGNATURE
 26. DATE
 27. TIME
 28. LOCATION
 29. REMARKS
 30. INITIALS
 31. SIGNATURE
 32. DATE
 33. TIME
 34. LOCATION
 35. REMARKS
 36. INITIALS
 37. SIGNATURE
 38. DATE
 39. TIME
 40. LOCATION
 41. REMARKS
 42. INITIALS
 43. SIGNATURE
 44. DATE
 45. TIME
 46. LOCATION
 47. REMARKS
 48. INITIALS
 49. SIGNATURE
 50. DATE
 51. TIME
 52. LOCATION
 53. REMARKS
 54. INITIALS
 55. SIGNATURE
 56. DATE
 57. TIME
 58. LOCATION
 59. REMARKS
 60. INITIALS
 61. SIGNATURE
 62. DATE
 63. TIME
 64. LOCATION
 65. REMARKS
 66. INITIALS
 67. SIGNATURE
 68. DATE
 69. TIME
 70. LOCATION
 71. REMARKS
 72. INITIALS
 73. SIGNATURE
 74. DATE
 75. TIME
 76. LOCATION
 77. REMARKS
 78. INITIALS
 79. SIGNATURE
 80. DATE
 81. TIME
 82. LOCATION
 83. REMARKS
 84. INITIALS
 85. SIGNATURE
 86. DATE
 87. TIME
 88. LOCATION
 89. REMARKS
 90. INITIALS
 91. SIGNATURE
 92. DATE
 93. TIME
 94. LOCATION
 95. REMARKS
 96. INITIALS
 97. SIGNATURE
 98. DATE
 99. TIME
 100. LOCATION
 101. REMARKS
 102. INITIALS
 103. SIGNATURE
 104. DATE
 105. TIME
 106. LOCATION
 107. REMARKS
 108. INITIALS
 109. SIGNATURE
 110. DATE
 111. TIME
 112. LOCATION
 113. REMARKS
 114. INITIALS
 115. SIGNATURE
 116. DATE
 117. TIME
 118. LOCATION
 119. REMARKS
 120. INITIALS
 121. SIGNATURE
 122. DATE
 123. TIME
 124. LOCATION
 125. REMARKS
 126. INITIALS
 127. SIGNATURE
 128. DATE
 129. TIME
 130. LOCATION
 131. REMARKS
 132. INITIALS
 133. SIGNATURE
 134. DATE
 135. TIME
 136. LOCATION
 137. REMARKS
 138. INITIALS
 139. SIGNATURE
 140. DATE
 141. TIME
 142. LOCATION
 143. REMARKS
 144. INITIALS
 145. SIGNATURE
 146. DATE
 147. TIME
 148. LOCATION
 149. REMARKS
 150. INITIALS
 151. SIGNATURE
 152. DATE
 153. TIME
 154. LOCATION
 155. REMARKS
 156. INITIALS
 157. SIGNATURE
 158. DATE
 159. TIME
 160. LOCATION
 161. REMARKS
 162. INITIALS
 163. SIGNATURE
 164. DATE
 165. TIME
 166. LOCATION
 167. REMARKS
 168. INITIALS
 169. SIGNATURE
 170. DATE
 171. TIME
 172. LOCATION
 173. REMARKS
 174. INITIALS
 175. SIGNATURE
 176. DATE
 177. TIME
 178. LOCATION
 179. REMARKS
 180. INITIALS
 181. SIGNATURE
 182. DATE
 183. TIME
 184. LOCATION
 185. REMARKS
 186. INITIALS
 187. SIGNATURE
 188. DATE
 189. TIME
 190. LOCATION
 191. REMARKS
 192. INITIALS
 193. SIGNATURE
 194. DATE
 195. TIME
 196. LOCATION
 197. REMARKS
 198. INITIALS
 199. SIGNATURE
 200. DATE
 201. TIME
 202. LOCATION
 203. REMARKS
 204. INITIALS
 205. SIGNATURE
 206. DATE
 207. TIME
 208. LOCATION
 209. REMARKS
 210. INITIALS
 211. SIGNATURE
 212. DATE
 213. TIME
 214. LOCATION
 215. REMARKS
 216. INITIALS
 217. SIGNATURE
 218. DATE
 219. TIME
 220. LOCATION
 221. REMARKS
 222. INITIALS
 223. SIGNATURE
 224. DATE
 225. TIME
 226. LOCATION
 227. REMARKS
 228. INITIALS
 229. SIGNATURE
 230. DATE
 231. TIME
 232. LOCATION
 233. REMARKS
 234. INITIALS
 235. SIGNATURE
 236. DATE
 237. TIME
 238. LOCATION
 239. REMARKS
 240. INITIALS
 241. SIGNATURE
 242. DATE
 243. TIME
 244. LOCATION
 245. REMARKS
 246. INITIALS
 247. SIGNATURE
 248. DATE
 249. TIME
 250. LOCATION

Intending Contributors are invited to forward one of the following Forms to the Honorary Secretaries,
King Edward's Hospital Fund for London, (G.P.O. Box 465A), 10 Old Jewry, E.C.2.

STANDING ORDER FOR BANKERS.

Date.....19

To (NAME OF BANK AND BRANCH).....Branch.

Please pay on the.....day of.....19 to the
BANK OF ENGLAND, LONDON, E.C.2, for the credit of

"King Edward's Hospital Fund for London,"

the sum of.....and continue to pay the same amount
on the.....in each future year until further notice.

£	s.	d.
---	----	----

Signature.....

Name, with Title, &c.....
(for Postal purposes)

Address

.....

FORM FOR SUBSCRIPTION OR DONATION.

(For Contributors not using Bankers' Order Form.)

Date.....19

To the Honorary Secretaries,

KING EDWARD'S HOSPITAL FUND FOR LONDON,

(G.P.O. Box 465A), 10 OLD JEWRY, E.C. 2.

I beg to enclose remittance, being—

£	s.	d.
---	----	----

Annual
Subscription

£	s.	d.
---	----	----

Donation

Signature.....

Name, with Title, &c.....
(for Postal purposes)

Address

.....

Cheques and Postal Orders should be made payable to
KING EDWARD'S HOSPITAL FUND, and crossed "BANK OF ENGLAND."

All Contributions received up to the previous Thursday are advertised in the "Times" of the first Monday in each month.

.....

