



King Edward's Hospital Fund for London

FORTY-FIRST ANNUAL REPORT

January 1, 1937, to December 31, 1937

With the Compliments of the

HONORARY SECRETARIES

King Edward's Hospital Fund for London

(G.P.O. Box 465a)

10 Old Jewry, E.C.2

Telephone :—Metropolitan 3387

Telegrams :—Engarrison Stock, London

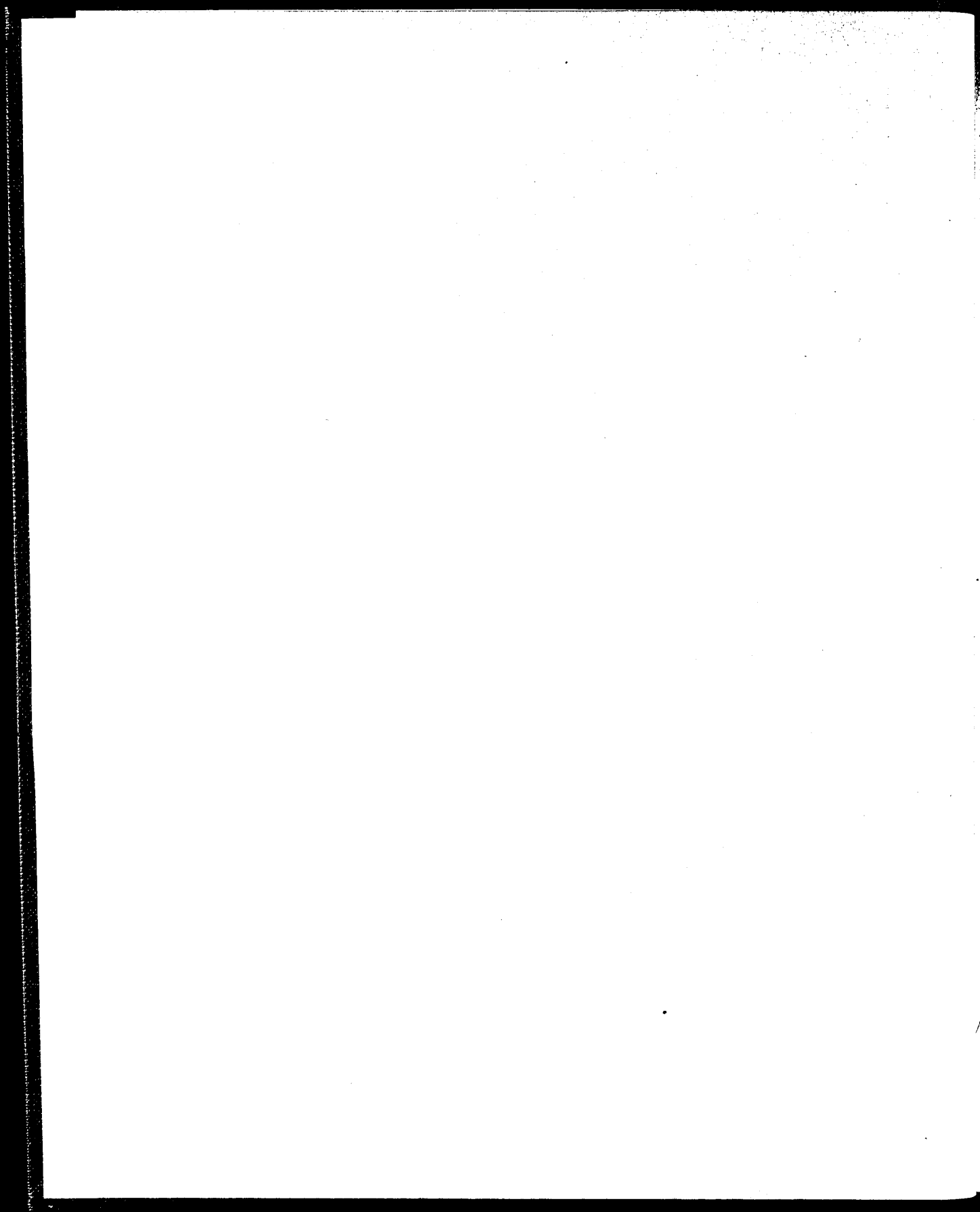



King Edward's Hospital Fund for London.

Patron	HIS MAJESTY THE KING.
President	H.R.H. THE DUKE OF KENT.

General Council.

THE LORD-LIEUTENANT OF THE COUNTY OF LONDON
(MARQUESS OF CREWE).
THE LORD HIGH CHANCELLOR.
THE SPEAKER OF THE HOUSE OF COMMONS.
THE BISHOP OF LONDON.
THE BISHOP OF SOUTHWARK.
CARDINAL HINSLEY.
REV. SIDNEY M. BERRY, D.D.
REV. OWEN S. WATKINS.
THE CHIEF RABBI.
EARL OF DONOUGHMORE.
EARL OF ONSLOW.
EARL OF DUDLEY.
VISCOUNT HAILSHAM.
VISCOUNT WAKEFIELD.
VISCOUNT DAWSON OF PENN.
VISCOUNT NUFFIELD.
THE DOWAGER LADY AMPHILL.
LORD STANMORE.
LORD MILDMAI OF FLETE.
LORD EBBISHAM.
LORD LUKE.
LORD MACMILLAN.
LORD WIGRAM.
LORD WARDINGTON.
LORD SOUTHWOOD.
HON. SIR ARTHUR STANLEY.
MAJOR THE HON. JOHN J. ASTOR, M.P.
HON. JOHN MULHOLLAND.
THE MINISTER OF HEALTH.
THE RT. HON. THE LORD MAYOR.
THE CHAIRMAN OF THE COUNTY COUNCIL.
THE GOVERNOR OF THE BANK OF ENGLAND.
THE PRESIDENT OF THE ROYAL COLLEGE OF PHYSICIANS
(DR. ROBERT HUTCHISON).

THE PRESIDENT OF THE ROYAL COLLEGE OF SURGEONS
(SIR CUTHBERT S. WALLACE, Bt.).
RT. HON. C. R. ATTLEE, M.P.
SOPHY LADY HALL.
SIR GODFREY THOMAS, Bt.
SIR WALTER LAWRENCE, Bt.
SIR CHARLTON BRISCOE, Bt.
SIR GEORGE ROBERTS, Bt.
MAJOR SIR S. STRANG-STEEL, Bt.
SIR EDWARD PEACOCK.
SIR COOPER PERRY.
LADY HUDSON.
SIR ALAN G. ANDERSON, M.P.
MAJ.-GEN. SIR CECIL LOWTHER.
SIR ERNEST FASS.
SIR WILLIAM J. COLLINS.
SIR FREDERICK M. FRY.
SIR HAROLD WERNHER.
SIR BASIL MAYHEW.
SIR EDWARD PENTON.
WING-COMDR. SIR LOUIS GREIG.
SIR ERNEST H. POOLEY.
MR. H. L. EASON.
MR. V. WARREN LOW.
MR. HUGH LETT.
PROFESSOR WINIFRED CULLIS.
MR. JOHN A. LOWTHER.
MR. LIONEL DE ROTHSCHILD.
MR. OLIVER N. CHADWYCK-HEALEY.
MR. BERNARD DOCKER.
MR. PHILIP FLEMING.
DR. H. MORLEY FLETCHER.
MR. PHILIP GUEDALLA.
MR. EARDLEY HOLLAND.
MR. F. W. J. JACKSON.
DR. GILBERT E. ORME.
DR. H. LETHEBY TIDY.

Management Committee.

EARL OF DONOUGHMORE, *Chairman*.

SIR HAROLD WERNHER, *Vice-Chairman*.

THE CHAIRMAN OF THE FINANCE COMMITTEE (SIR EDWARD PEACOCK).

THE CHAIRMAN OF THE DISTRIBUTION COMMITTEE (SIR COOPER PERRY).

THE CHAIRMAN OF THE REVENUE COMMITTEE (LORD LUKE).

THE CHAIRMAN OF THE HOSPITAL ECONOMY COMMITTEE (MR. F. W. J. JACKSON).

MR. OLIVER N. CHADWYCK-HEALEY.

And the Honorary Secretaries.

Finance Committee.

SIR EDWARD PEACOCK, *Chairman*.

LORD WARDINGTON.

HON. JOHN MULHOLLAND.

RT. HON. M. C. NORMAN.

SIR HAROLD WERNHER.

MR. LIONEL DE ROTHSCHILD.

MR. PHILIP FLEMING.

Distribution Committee.

SIR COOPER PERRY, *Chairman*.

SIR CHARLTON BRISCOE, BT.

SIR FREDERICK M. FRY.

MR. V. WARREN LOW.

MR. HUGH LETT.

CAPT. G. R. WESTMACOTT.

MR. DAVID ECCLES.

DR. H. MORLEY FLETCHER.

DR. J. P. HEDLEY.

MR. JAMES PATERSON.

And the Honorary Secretaries.

Radium.

SIR ERNEST POOLEY, *Chairman*.

SIR CHARLTON BRISCOE, BT.

SIR HAROLD WERNHER.

MR. V. WARREN LOW.

MR. E. ROCK CARLING.

MR. EARDLEY HOLLAND.

PROFESSOR SIDNEY RUSS.

Revenue Committee.

LORD LUKE, *Chairman*.

VISCOUNT WAKEFIELD.

LORD MILDMAY OF FLETE.

LORD SOUTHWOOD.

SOPHY LADY HALL.

SIR GEORGE ROBERTS, BT.

SIR ALAN G. ANDERSON, M.P.

SIR WILLIAM J. COLLINS.

SIR EDWARD PENTON.

WING-COMDR. SIR LOUIS GREIG.

MR. F. B. ELLIOT.

PROFESSOR WINIFRED CULLIS.

MR. PHILIP GUEDALLA.

MR. H. SAXE WYNDHAM.

And the Honorary Secretaries.

Propaganda.

LORD LUKE, *Chairman*.

THE LADY EBBISHAM.

HON. IAN LAWSON-JOHNSTON.

SOPHY LADY HALL.

SIR EDWARD PENTON.

LADY HUME.

MR. WALTER G. BELL.

REV. C. L. CRESSWELL.

MR. ANSON DYER.

PROFESSOR W. T. GORDON.

MR. PHILIP GUEDALLA.

MR. JOHN HASSALL.

MISS M. HORSLEY.

DR. L. W. G. MALCOLM.

CAPT. W. B. MAXWELL.

MISS N. NICKALLS.

MR. S. R. C. PLIMSOLL.

MR. T. MURRAY RAGG.

MR. I. W. TAYLOR.

MR. D. A. THOMSON.

MISS E. WILLIAMS.

MR. H. SAXE WYNDHAM.

Hospital Economy Committee.

MR. F. W. J. JACKSON, *Chairman.*

HON. JOHN MULHOLLAND.
HON. MARGARET BIGGE.
SIR GEORGE ROBERTS, BT.
MAJ.-GEN. SIR CECIL LOWTHER.

SIR BASIL E. MAYHEW.
DR. A. M. H. GRAY.
DR. H. LETHEBY TIDY.
LIEUT.-COMDR. ALFRED WILLIAMS.

And the Honorary Secretaries.

Voluntary Hospitals Parliamentary Committee.

LORD MACMILLAN, *Chairman.*

VISCOUNT DAWSON OF PENN.
HON. SIR ARTHUR STANLEY.
SIR HERBERT B. COHEN, BT.
SIR COOPER PERRY.
SIR ALAN G. ANDERSON, M.P.

SIR EDWARD PENTON.
MR. V. WARREN LOW.
DR. ALFRED B. HOWITT, M.P.
MR. OLIVER N. CHADWYCK-HEALEY.
MR. SAMUEL STOREY, M.P.

And the Honorary Secretaries.

Out-patient Arrangements Committee.

DR. H. MORLEY FLETCHER, *Chairman.*

DAME RACHEL CROWDY.
SIR ISIDORE SALMON, M.P.
LT.-COL. A. P. IRWIN.

LT.-COL. W. PARKES.
MR. R. H. P. ORDE.
MR. ERIC PEARCE GOULD.

And the Honorary Secretaries.

*Voluntary Hospitals Emergency Bed Service Joint Committee
of the King's Fund and the Voluntary Hospitals Committee.*

SIR HAROLD WERNHER, *Chairman.*

LORD LUKE.
SIR ERNEST POOLEY.
PROFESSOR L. S. DUDGEON.

MR. O. N. CHADWYCK-HEALEY.
DR. A. M. H. GRAY.
DR. GEOFFREY EVANS.

Treasurer: SIR EDWARD PEACOCK.

Honorary Secretaries:

LORD LUKE, SIR HAROLD WERNHER AND SIR ERNEST H. POOLEY.

Clerk to the General Council: MR. H. R. MAYNARD.

Secretary: MR. A. G. L. IVES.

Departmental Secretaries { Propaganda: MR. E. A. H. JAY.
Hospital Economy: MR. HUGH MACRAE.

Bankers: BANK OF ENGLAND, E.C.2.

Auditors: MESSRS. DELOITTE, PLENDER, GRIFFITHS & CO.

Offices: 10 OLD JEWRY, E.C.2 (near Bank Station)

Telegrams: "Engarrison Stock, London." Telephone: Metropolitan 3387

Postal Address: King Edward's Hospital Fund for London,

(G.P.O. Box 465A), 10 Old Jewry, E.C.2

June, 1938.

Visitors in 1937

Medical.

SIR WM. GIRLING BALL, F.R.C.S.
 MR. J. BRIGHT BANISTER, M.D., F.R.C.P.
 SIR LANCELOT BARRINGTON-WARD, F.R.C.S.
 MR. L. S. T. BURRELL, M.D., F.R.C.P.
 MR. HUGH CAIRNS, F.R.C.S.
 MR. MAURICE CAMPBELL, M.D., F.R.C.P.
 MR. HILDRED CARLILL, M.D.
 MR. LIONEL COLLEDGE, F.R.C.S.
 MR. J. J. CONYBEARE, M.D., F.R.C.P.
 MR. ZACHARY COPE, F.R.C.S.
 MR. ERIC A. CROOK, F.R.C.S.
 MR. W. MCADAM ECCLES, M.S., F.R.C.S.
 MR. A. TUDOR EDWARDS, F.R.C.S.
 PROFESSOR ARTHUR ELLIS, M.D.
 MR. ARTHUR EVANS, M.S., F.R.C.S.
 MR. C. H. FAGGE, M.S., F.R.C.S.
 SIR FRANCIS E. FREMANTLE, F.R.C.P., F.R.C.S., M.P.
 MR. HAROLD GARDINER-HILL, M.D., F.R.C.P.
 MR. WILLIAM GILLIATT, F.R.C.S.
 MR. LEWIS GLOVER, M.D.
 MR. H. K. GOADBY, M.D.
 MR. G. GORDON-TAYLOR, M.S., F.R.C.S.
 MR. A. HOPE GOSSE, M.D., F.R.C.P.
 MR. CHARLES B. GOULDEN, F.R.C.S.
 MR. A. E. GOW, M.D., F.R.C.P.
 MR. GEORGE GRAHAM, M.D., F.R.C.P.
 MR. A. M. H. GRAY, M.D., F.R.C.P.
 MR. W. SAMPSON HANDLEY, M.S., F.R.C.S.
 MR. REGINALD HILTON, M.D., F.R.C.P.
 MR. NORMAN C. LAKE, F.R.C.S.
 MR. H. MACCORMAC, M.D., F.R.C.P.
 PROFESSOR DAME LOUISE McILROY, M.D.
 MR. A. J. McNAIR, F.R.C.S.
 MR. A. G. MAITLAND-JONES, M.D., F.R.C.P.
 MR. E. K. MARTIN, F.R.C.S.
 MR. B. C. MAYBURY, F.R.C.S.
 MR. WM. M. MOLLISON, F.R.C.S.
 MR. A. C. PALMER, F.R.C.S.
 MR. NORMAN PATTERSON, F.R.C.S.
 MR. WILFRED J. PEARSON, M.D., F.R.C.P.
 MR. ARTHUR G. PHEAR, M.D., F.R.C.P.
 MR. HAROLD PRITCHARD, M.D., F.R.C.P.
 MR. GEORGE RIDDOCH, M.D., F.R.C.P.
 MR. LOUIS CARNAC RIVETT, F.R.C.S.
 MR. W. H. C. ROMANIS, M.D., F.R.C.P.
 MR. FREDERICK W. ROQUES, F.R.C.S.
 MR. HAROLD SPITTA, M.D.
 MR. JULIAN TAYLOR, M.S., F.R.C.S.
 MR. CECIL P. G. WAKELEY, F.R.C.S.
 SIR WILLIAM DE C. WHEELER, F.R.C.S.I.
 SIR CHARLES WILSON, M.D., F.R.C.P.
 MR. HAROLD W. WILSON, M.S., F.R.C.S.
 PROFESSOR L. J. WITTS, M.D., F.R.C.P.

June, 1938.

Lay.

MR. A. B. ASHBY.
 MISS HELEN BARLOW.
 MAJOR IAN HAY BEITH.
 MR. L. E. D. BEVAN.
 HON. MARGARET BIGGE.
 MR. AUSTIN BLOMFIELD.
 SIR PHILIP L. BUCKLAND.
 MR. O. N. CHADWYCK-HEALEY.
 MRS. W. F. CHRISTIE.
 SIR HERBERT B. COHEN, BT.
 SIR THOMAS COMYN-PLATT.
 DAME RACHEL CROWDY.
 LORD CUNLIFFE.
 EARL OF DUDLEY.
 COMDR. GEOFFREY DUVEEN.
 SIR BERNARD ECKSTEIN, BT.
 MR. C. ROCHE FINNIS.
 MR. R. H. GILLESPIE.
 CANON F. H. GILLINGHAM.
 MR. C. M. GIVEEN.
 HON. MRS. ALWYN GREVILLE.
 LT.-COL. THE HON. HENRY GUEST.
 CAPT. ERIC W. HARBORD, R.N.
 MR. JOHN HOARE.
 MAJ.-GEN. SIR RICHARD HOWARD-VYSE.
 LT.-COL. CHARLES KERR, M.P.
 HON. PATRICK KINNAIRD.
 MR. HENRY LESSER.
 MR. JULIAN G. LOUSADA.
 CAPT. THE HON. ARTHUR LOWTHER.
 MR. JAMES P. R. LYELL.
 MR. R. McCONNELL.
 HON. MRS. R. MACDONALD-BUCHANAN.
 EARL OF MALMESBURY.
 LORD MANNERS.
 MR. O. B. MEADMORE.
 MR. JOSEPH MELLER.
 SIR EDWARD MEYERSTEIN.
 SIR JOHN MURRAY.
 CAPT. ELLIS NUTTALL.
 SIR ADRIAN POLLOCK.
 SIR SAMUEL SCOTT, BT.
 CAPT. KENNETH SHENNAN.
 SIR H. PERCY SHEPHERD.
 MR. T. MAY SMITH.
 LORD SOMERLEYTON.
 MISS M. E. SPARSHOTT.
 MAJOR SIR S. STRANG-STEEL, BT.
 LT.-COL. H. E. VEREY.
 MR. ASTLEY A. VIGERS.
 MR. PHILIP S. WALEY.
 MR. HERBERT E. WEST.
 LIEUT.-COMDR. ALFRED WILLIAMS

CONTENTS.

	PAGE
ANNUAL REPORT FOR 1937	5
<hr/>	
MEETINGS OF PRESIDENT AND GENERAL COUNCIL :—	
ANNUAL MEETING, JUNE 1937...	14
DISTRIBUTION MEETING, DECEMBER 1937	21
<hr/>	
REPORTS OF DISTRIBUTION COMMITTEE :—	
DISTRIBUTION TO HOSPITALS (INCLUDING RECOVERY & CONVALESCENT BRANCHES)	27
LIST OF GRANTS	31
DISTRIBUTION TO CONVALESCENT HOMES NOT ATTACHED TO HOSPITALS	41
LIST OF GRANTS	42
DISTRICT NURSING DISTRIBUTION	45
KING'S FUND RADIUM	46
REPORT OF REVENUE COMMITTEE :—	
HOSPITAL FINANCE IN 1937	51
WORK OF THE PROPAGANDA COMMITTEE	52
<hr/>	
STATEMENTS OF ACCOUNT :—	
GENERAL INCOME AND EXPENDITURE ACCOUNT, 1937	56
BALANCE SHEET, DECEMBER 31, 1937	58
SCHEDULE TO BALANCE SHEET	60
<hr/>	
SUBSCRIBERS AND DONORS TO KING EDWARD'S HOSPITAL FUND, 1937	62
SUMMARY OF RECEIPTS, 1937	71
CONTRIBUTORS FROM 1897 TO 1937 OF SUMS OF £100 AND UPWARDS	72
LEGACIES RECEIVED, 1897-1937	82
Do. Do. 1937	87
LIST OF THOSE WHO ASSISTED THE PROPAGANDA COMMITTEE IN 1937	88
<hr/>	
CONSTITUTION, ETC., OF THE KING'S FUND	90
RULES AS TO APPLICATIONS FOR GRANTS	90
METHODS AND RESULTS	91
PUBLICATIONS OF THE FUND	93
SOME FACTS ABOUT THE HOSPITALS	96
<hr/>	
FORM OF BEQUEST	96 <i>facing page</i>
FORM OF INCOME TAX AND SUR-TAX AGREEMENT	96 <i>facing page</i>
STANDING ORDER FOR BANKERS	97
FORM FOR SUBSCRIPTION OR DONATION	97
<hr/>	
CHART SHOWING ANNUAL DISTRIBUTIONS FROM 1897 TO 1937	62 <i>facing page</i>

All Contributions received up to the previous Thursday are advertised in *The Times* of the first Monday in each month. Cheques and Postal Orders should be payable to "King Edward's Hospital Fund," and crossed "Bank of England."

Intending Contributors are invited to make use of one of the forms at the end of this Report.

Postal Address :—**King Edward's Hospital Fund for London**

(G.P.O. Box 465A),

10 OLD JEWRY,

LONDON, E.C.2.

(See page 97.)

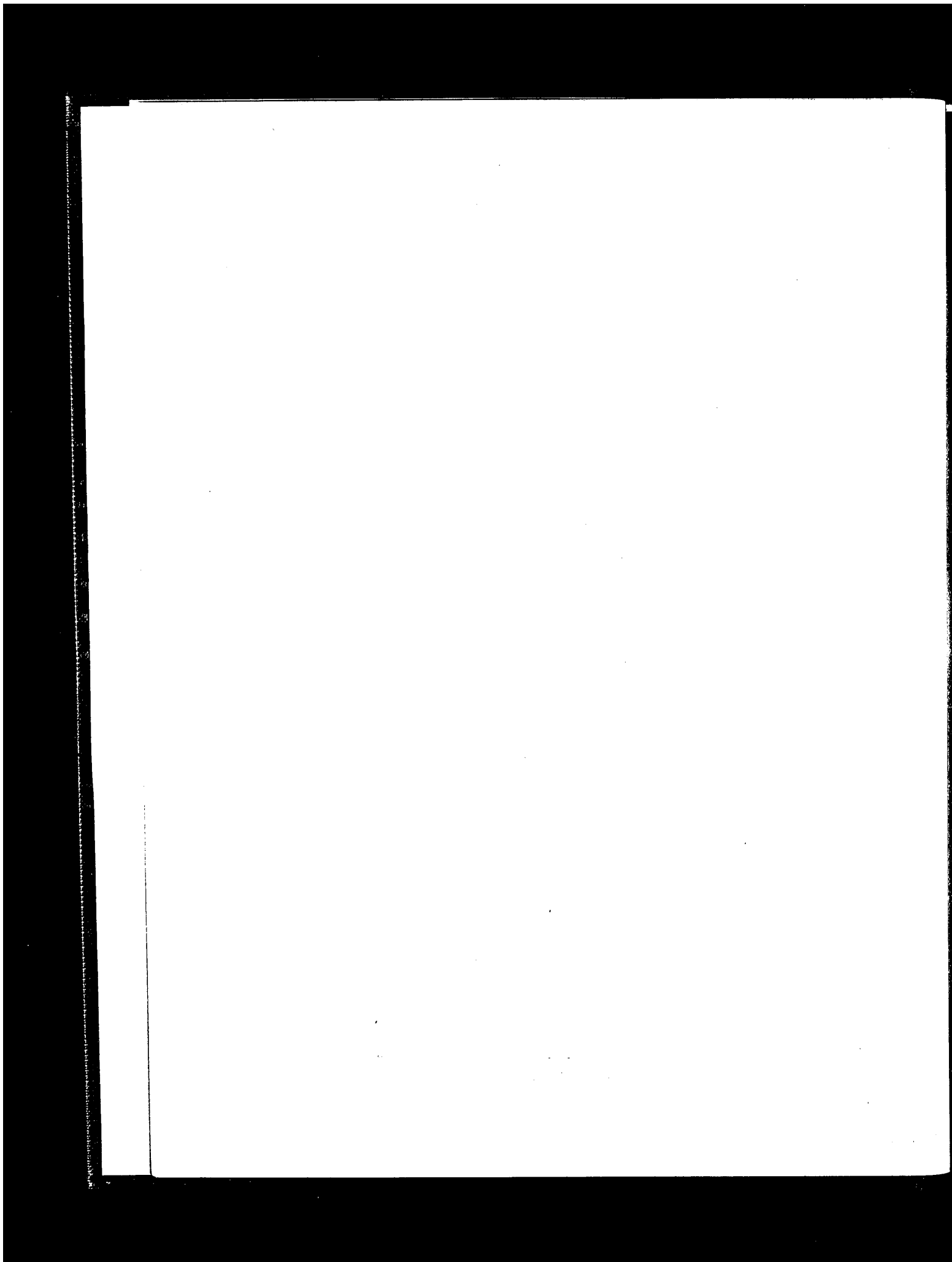

King Edward's Hospital Fund for London.

ANNUAL REPORT FOR 1937

FORTIETH ANNIVERSARY.

1. The King's Fund was founded by King Edward VII, then Prince of Wales, in 1897. Its fortieth anniversary was celebrated on October 22nd, 1937, by a luncheon given at the Mansion House by the then Lord Mayor, Sir George Broadbridge, to the President, His Royal Highness the Duke of Kent, the Members of the Council and Committees, and numerous other workers for and friends of the Fund. The Council are very grateful to Sir George Broadbridge for this kindly and generous action.

FINANCIAL SUMMARY OF THE YEAR.

2. The total amount distributed was again £302,000, including as in 1936 the ordinary distribution of £300,000 to hospitals and convalescent homes, and the District Nursing distribution of £2,000 in respect of the work done by the Associations in relief of Hospital Out-patient Departments.

3. The current income available for the distribution, derived from subscriptions, donations, income from investments and general legacies, again fell a little short of the amount required, the difference in 1937 being £3,700 as against £7,643 in 1936.

4. In addition to general legacies, the first instalments were received in December from the residue of the estate of the late Mr. Percy Johnson, the allocation of which will be considered when more is known of its probable amount.

KING'S FUND RECEIPTS.

5. The total receipts of the King's Fund for the year 1937, including general income, contributions earmarked for capital account and special receipts, amounted to £470,763 *11s. 11d.*

6. The general receipts were made up as follows :—	£	s.	d.
Annual Subscriptions	23,042	6	6
Donations	12,077	14	8
League of Mercy	5,000	0	0
Dividends and Interest from Investments	193,299	6	1
General Legacies	81,754	2	10
	<u>£315,173</u>	<u>10</u>	<u>1</u>

making, with £100,100 15s. from the estate of the late Mr. Percy Johnson and £46 14s. 7d. from the estate of the late Mr. Samuel Lewis, a total of £415,320 19s. 8d. The receipts earmarked for capital account were £30,826 11s. 5d., being the gifts of anonymous donors of £29,498 and £1,292 18s., and £35 13s. 5d. from the estate of the late Mr. Henry Herbert Wills ; and receipts on account of various special purposes amounted to £24,616 os. 10d.

DISTRIBUTIONS.

7. The analysis of the ordinary and District Nursing distributions in the year 1937 as compared with 1936 is as follows :—

	1937	1936
Number of Hospitals receiving grants	145	146
Number of Convalescent Homes receiving grants ...	58	56
Grants to Hospitals :	£	£
For maintenance (including recovery and convalescent branches)	266,675	265,950
For extensions and improvements	30,325	31,050
Total ordinary distribution to Hospitals (including branches)	297,000	297,000
Grants to Convalescent Homes not attached to London Hospitals	3,000	3,000
Total ordinary distribution	300,000	300,000
District Nursing Distribution—Grants to Hospitals in respect of out-patients referred to District Nursing Associations in relief of out-patient departments	2,000	2,000
Grand Total of Distributions	<u>£302,000</u>	<u>£302,000</u>

8. The Distribution Committee, as always, received great assistance from the reports made by the King's Fund Visitors who inspect the Hospitals in June and July. Extracts on which the Committee desire the observations of the Hospitals concerned are now forwarded either at once, or shortly before the distribution meetings in the autumn, or with the grants in December, as seems most appropriate.

9. The total sum distributed among Hospitals and Convalescent Homes during the last ten years, including all special distributions, is £3,262,430. Since the foundation of the Fund in 1897 a total net amount of £9,077,284 has been thus disbursed.

SPECIAL ITEMS AMONG THE RECEIPTS.

10. His Majesty King George VI, Patron of the Fund, was graciously pleased to give an annual subscription of £1,000. Her Majesty The Queen, and Her Majesty Queen Mary, were again pleased to subscribe generously to the Fund, as were also Their Royal Highnesses the Duke of Gloucester, the Duke of Kent, the Princess Royal, the Duke of Connaught, and other members of the Royal Family.

11. The Fund received annual subscriptions of £4,000 from the Drapers' Company, £2,000 from the Imperial Tobacco Company (of Great Britain and Ireland) Ltd., £1,000 10s. from "M.M.," £1,000 from Messrs. Baring Brothers and Company, Ltd., and £1,000 from the Merchant Taylors' Company.

Other contributions included annual subscriptions of £655 14s. 8d. from Mr. Philip Fleming; of £625 from Lloyds Bank, Ltd.; of £500 from the Clothworkers' Company and from Messrs. Morgan, Grenfell & Co.; and of £333 6s. 8d. from the Central Mining and Investment Corporation, Ltd.

Donations included £1,726 16s. 8d. from Messrs. Baring Brothers & Co., Ltd.; £1,050 from Viscount Wakefield; £1,000 from Messrs. Marks & Spencer, Ltd.; £500 from "J.R.B."; and £300 from the Royal Naval Benevolent Trust. The Fund also received three anonymous donations of £1,000 each, two of them being from the same donor, one in commemoration of the Coronation and the other of the Fund's fortieth anniversary. This donor had given £1,000 in 1935 in commemoration of the Silver Jubilee. In addition, the Fund received anonymous gifts of £29,498 and £1,292 18s. 0d. for capital purposes.

12. The Fund also received further gifts amounting to £20,000 for its radium service from a generous donor. With the aid of his donations the Fund's stock of radium has been considerably increased, and various schemes for increasing the usefulness of this method of treatment have been greatly facilitated.

13. The sum of £5,000 was received in 1937 from the League of Mercy, being the League's 40th contribution to the King's Fund. The League, since it was founded in 1899, has now contributed £574,000 to the Fund.

14. Legacies received during the year included the following : Mr. Percy Johnson, £100,100 15s. 0d., on account of residue ; Mr. William Charles Wilson, £11,848 6s. 8d., further on account of share of residue (making a total of £13,848 6s. 8d. received to date) ; Mrs. Isabel Cumming, £10,000 ; Mr. George Frederick Gibbons, £9,000, on account of residue ; Mr. Hugh St. John Munro, £7,765 2s. 0d., further on account of residue (making a total of £8,011 16s. 2d. received to date) ; Mrs. Julia Clementina Gulland, £7,067 0s. 4d., on account of residue ; Mr. Alfred Richard Cozens, £6,970 7s. 11d., further on account of residue (making a total of £11,720 7s. 11d. received to date) ; Mrs. Mary Young, £4,860 3s. 8d., further on account of residue (making a total of £22,705 3s. 8d. received to date) ; Miss Flora Mason, £4,600, on account of residue ; Mr. Edward John Stephens, £4,560, on account of share of residue ; Mr. William Hurst, £3,254 10s. 4d., further on account of residue (making a total of £9,389 1s. 4d. received to date) ; Mrs. Grace Robinson, £2,700 18s. 0d., on account of residue ; Mr. John Cyril Lees Collingham, £1,812 8s. 6d. ; Commander Francis William Chaine, £1,594 19s. 1d., further on account of share of residue (making a total of £13,100 15s. 3d. received to date) ; Mrs. Margaret Carlota Westmacott, £1,000 ; Mr. John George Mills, £823 7s. 5d. ; Mr. Charles Ansell, £513 6s. 2d., further on account (making a total of £10,343 14s. 4d. received to date) ; Miss Anne Dunbar Duff, £500 ; Mr. Robert Ferguson Miller, £500 ; Mrs. Mary Elizabeth Crawford, £345 17s. 3d., on account of share of residue ; Dr. Edward Charles Masser, £300 ; Mrs. Eliza Sinclair, £295 12s. 8d., further on account of share of residue (making a total of £1,063 4s. 9d. received to date) ; Mr. George Chapple, £200 ; Mr. Francis Beaumont Ellison, £200 ; and Mrs. Jessie Ashton, £144 6s. 10d., further on account of residue (making a total of £36,017 received to date).

15. The Council are very grateful to the Trustees of the Estate of the late Mr. Edward Clark for a further gift of £500 to the Fund in the exercise of their discretionary powers, making a total of £7,500 received to date from this source.

16. In dealing with legacies, it has been the practice of the Fund since its foundation (i) to include in general income in the published accounts, as being legally available for general purposes, all legacies, of whatever amount, not earmarked by the testator for investment as capital or for some other special purpose ; (ii) to include in the estimates on which the distribution is based all general legacies, *i.e.*, those which are not exceptionally large, any resulting surplus or deficit being added to or taken from reserve ; (iii) to invest exceptionally large legacies, as was done with those of Lord MountStephen, Lady Wilton, Sir Thomas

Sutherland and Mr. Samuel Lewis, amounting in all to £1,980,000 ; though in one instance, that of the legacies of Mr. and Mrs. Wells, amounting together to £255,000, they were used to meet special and urgent hospital needs arising out of the War. The first instalments of the bequest of the late Mr. Percy Johnson indicate that this also will be exceptionally large, but a final decision as to its disposal has been deferred until more is known of the total that will be received.

17. The Council desire to emphasise the fact that the correct title of the Fund is " King Edward's Hospital Fund for London," and that the full title should always be used in bequests intended for the Fund.

EXPENSES.

18. Expenses during the year, covering all the widespread activities of the King's Fund, amounted to £16,873 2s. 6d. Less than a quarter of this sum is expenditure on the collection of funds and on propaganda for the King's Fund and the Hospitals.

BANK OF ENGLAND DISTRIBUTION AND OTHER SPECIAL TRUSTS.

19. The amount specially distributed on behalf of the Bank of England amounted to £2,260 10s. as against £2,310 10s. in 1936. The list of grants includes substantial donations to four of the building schemes for which Hospitals had made appeals to the Bank.

20. The Fund also made the following payments from trust funds for special purposes, viz., £939 18s. 2d. to the Miller Hospital in reduction of the building debt, out of the income of the special trust gift received in 1930 ; and £891 11s. 11d. to the Central London Throat, Nose and Ear Hospital, under the Will of the late Sir John Young, towards the maintenance of the Dame Gertrude Young Memorial Convalescent Home, bequeathed to the King's Fund and used and managed by the Hospital in accordance with the terms of the Will.

DISTRIBUTION IN AID OF DISTRICT NURSING WORK FOR HOSPITAL OUT-PATIENTS.

21. The second distribution of £2,000 for the assistance, through the hospitals, of District Nursing Work in relief of their out-patient departments, was carried out in April on the basis of the number of out-patients referred by hospitals to District Nursing Associations in 1936. Grants were thus made to 81 Hospitals in respect of 16,400 patients attended by 105 District Nursing Associations.

REDUCTION OF WAITING IN OUT-PATIENT DEPARTMENTS.

22. A pamphlet on time-saving methods in connection with the arrival and registration of out-patients was issued by the Out-patient Arrangements Committee in June. It describes various ways in which very much has been done and can still be done by Hospitals to reduce waiting by shortening the interval between the time when patients arrive and the time when they see the doctor. At some Hospitals the hour for the arrival of the first patients has been deliberately fixed much closer to the hour for the arrival of the doctors than is sometimes thought possible. Other Hospitals have greatly reduced waiting by giving different times of arrival to certain different classes of patients. Others again have applied this principle still more effectively by introducing a system of appointments for groups of patients or even for individuals. The pamphlet urges all Hospitals to adopt these methods wherever practicable.

The Out-patient Arrangements Committee had already issued a similar memorandum dealing with time-saving methods at Hospital dispensaries, where patients get their medicines after seeing the doctor. The present pamphlet includes notes on all the items of procedure before they see the doctor. By thus supplementing the original recommendations of the Out-patient Committee of 1932, the King's Fund has now supplied Hospital Committees with information and suggestions dealing more or less fully with nearly the whole work of an out-patient department, and it is hoped that the great attention which the Hospitals are giving to the subject will lead to further considerable reductions in waiting.

KING'S FUND PROPAGANDA.

23. The new Hospital film, entitled "The War Without End," was completed in the Autumn with the aid of Lord Wakefield's gift, and was shown for the first time at the Leicester Square Theatre in the presence of His Royal Highness the President. Enquiries have been received from various parts of the world and it is hoped to secure a wide distribution, including a number of cinema bookings in the London area. The other activities of the Propaganda Committee included a lecture by M. André Maurois, which, by the kind invitation of the Ambassador, was given at the French Embassy; visits to places of historic interest in London for which special facilities were granted to the King's Fund; drawing-room meetings; and a continuation of the series of lectures to schools which have proved successful in awakening interest in the work of voluntary hospitals. The miniature Hospital was shown in various places, and arrangements were made, at the request of the Ministry of Health, for its loan to the Health Section of the Empire Exhibition at Glasgow in 1938.

24. The Council also desire to thank the Press for their co-operation, which has been very helpful to the Committee's various undertakings and to the work of the King's Fund in general.

KING'S FUND RADIUM.

25. During 1936 and 1937 a further seven grammes of radium was bought with the aid of gifts received for the purpose from a generous donor. With this radium additional loans have been made to several Hospitals to enable them to develop the method of treatment at a distance, known as teleradium. The radium for this purpose is made up in large units of from 1 gramme to 4 grammes.

26. The Fund's radium now totals 17 grammes, of which about $16\frac{1}{4}$ are on standing loan to 18 Hospitals and the balance in a pool whence it is available, with some other radium lent to the Fund, for temporary loans when required to two of these Hospitals and 15 others.

27. The King's Fund continues to use its influence to secure that all these Hospitals should have adequate follow-up systems and keep records of the subsequent history of patients on the lines already adopted by the National Radium Commission.

CO-OPERATION AMONG VOLUNTARY HOSPITALS.

28. The King's Fund encourages co-operation among Voluntary Hospitals, and itself co-operates in various ways with the British Hospitals Association and the Voluntary Hospitals Committee for the County of London.

29. In February, when certain questions of principle affecting Voluntary Hospital finance arose out of contributory schemes, the Fund issued a circular to the Hospitals on its books urging the importance of co-operation with the Voluntary Hospitals Committee in the adoption of a common policy.

30. The Fund was consulted during the year by the Voluntary Hospitals Committee on a proposal to establish a central organisation which would facilitate the rapid admission of urgent cases to Voluntary Hospitals where beds were returned as available at the moment. By the end of the year a large number of Hospitals had assured the Voluntary Hospitals Committee of their readiness to co-operate; and the Management Committee had indicated their willingness to assist with the scheme and to make a recommendation to the Council on the subject at the Annual Meeting in 1938.*

31. Both the King's Fund and the British Hospitals Association have had under their consideration the Collecting Charities (Regulation) Bill, and by the end of the year the

* The scheme, under the title of " Voluntary Hospitals Emergency Bed Service ", was approved by the General Council on May 27, 1938, and was put into operation on June 21.

Voluntary Hospitals Parliamentary Committee of the Fund, on behalf of both bodies, had agreed upon various suggestions in the hope of securing the objects of the Bill without detriment to the legitimate activities of Voluntary Hospitals.

32. The Council learned with great pleasure of the success of the scheme by which three combined Hospital flag days during the year took the place of the previous 77 separate days, and produced larger aggregate receipts. The representative organising Committee for the scheme had been set up as the result of conferences which the King's Fund was asked by the Commissioner of the Metropolitan Police and by the Hospitals to convene in 1936, and its Chairman, Lord Luke, was nominated by the Fund.

PERSONAL.

33. At the Annual Meeting in June a resolution of congratulation forwarded to Their Majesties The King and Queen on the occasion of their Coronation was read, together with a gracious reply which had been received. These are printed in the report of the proceedings at the Meeting.

34. His Majesty The King has been graciously pleased to present the Fund with a portrait of himself, as has also His Royal Highness the Duke of Kent. The Board Room thus now contains portraits of all the Presidents since the foundation of the Fund.

35. On July 6th, His Royal Highness the Duke of Kent visited the Offices of the Fund and took the Chair at the ordinary meeting of the Management Committee. Pictures of the meeting were taken for inclusion in the new Hospital film "The War Without End."

36. The Council regret the loss by death of Mr. H. C. King, who had done good work on the Propaganda Committee since its establishment and had just been appointed a member of the Revenue Committee.

37. At the Distribution Meeting in December the President announced that Sir Leonard Cohen had been compelled by ill-health to resign from the Distribution Committee after 27 years of very valuable service, but would continue as an Honorary Secretary and a member of the Management Committee. It was with the deepest regret that the Council learned of his death while this Report was in preparation.

38. They have also to express their regret at the resignation of Dr. Garvie, who had been a member of the Council for 20 years.

SPECIAL NEEDS, 1938.

39. Several causes combine at present to make it necessary for the hospitals to obtain still further increases in income : the rise in prices, the constant need for improved buildings and equipment to keep pace with modern developments, and the cost of administrative changes, of which the provision of better conditions for nurses is one example. It is therefore important that the distribution should be maintained, and as soon as possible increased, so that the knowledge which the Distribution Committee possess of the relative needs of the different hospitals, and the power of the King's Fund to give special assistance in cases of urgency, may be used to the best advantage.

ST. JAMES'S PALACE, *May 27, 1938.*

MESSAGE FROM HIS MAJESTY THE KING

read by HIS ROYAL HIGHNESS THE DUKE OF KENT at the luncheon at the Mansion House to commemorate the 40th Anniversary.

" I wish to congratulate the King's Fund most warmly upon the successful completion of its forty years of progress.

" The annual distribution has grown steadily, beginning at £30,000 in the early years until now it has reached ten times that amount. The Fund thus fulfils its object of providing a stable source of income for the hospitals, but I am told that without increased support this level cannot be maintained to-day, and that the income does not suffice to maintain this figure without drawing upon reserves.

" The Fund has always been in a very special sense the concern of my family. It was founded on the initiative of my grandfather, King Edward VII, and I know very well the keen interest which my father always displayed in it. He used to recall the magnificent support given to it by King Edward's contemporaries as well as his own, and to express the hope that their successors would follow this fine example. As a representative of a younger generation, I earnestly trust that this hope will be generously fulfilled.

" GEORGE R.I.

" 22nd October, 1937."

Annual Meeting of the President and General Council, June 25th, 1937.

THE Annual Meeting of the President and General Council of King Edward's Hospital Fund for London was held at St. James's Palace on Friday, June 25th, 1937, at 11.30 a.m., His Royal Highness the Duke of Kent being in the Chair.

Those present were :—The Lord-Lieutenant of the County of London, Marquess of Crewe ; Rev. Principal Alfred E. Garvie, D.D. ; the Chief Rabbi, Very Rev. J. H. Hertz, D.D. ; Earl of Donoughmore ; Viscount Wakefield ; the Dowager Lady Amptill ; Lord Mildmay of Flete ; Lord Ebbisham ; Lord Luke (Honorary Secretary) ; Lord Nuffield ; Lord Wardington ; Hon. John Mulholland ; Sophy Lady Hall ; Sir Godfrey Thomas, Bt. ; Sir Walter Lawrence, Bt. ; Sir Charlton Briscoe, Bt. ; Sir Edward Peacock ; Sir Cooper Perry ; Sir William J. Collins ; Sir Frederick M. Fry ; Sir Leonard Cohen (Honorary Secretary) ; Sir Harold Wernher (Honorary Secretary) ; Sir Basil Mayhew ; Mr. H. L. Eason ; Mr. V. Warren Low ; Professor Winifred Cullis ; Mr. Oliver N. Chadwyck-Healey ; Mr. Philip Fleming ; Mr. Eardley Holland ; Dr. Gilbert E. Orme ; Major S. Strang-Steel ; Dr. H. Letheby Tidy.

SIR HAROLD WERNHER (Honorary Secretary) read the Minutes of the last meeting, held at 10 Old Jewry, E.C., on Tuesday, January 12th, 1937, and these were confirmed and signed.

LORD LUKE (Honorary Secretary) reported letters of regret from the following :—Viscount Hailsham, the Lord High Chancellor ; the Speaker of the House of Commons, Capt. Rt. Hon. E. A. Fitzroy, M.P. ; the Bishop of London ; the Bishop of Southwark ; Archbishop Hinsley ; Rev. Owen S. Watkins ; Earl of Onslow ; Lord Stanmore ; Lord Macmillan ; Lord Wigram ; Hon. Sir Arthur Stanley ; the Minister of Health, Rt. Hon. Sir Kingsley Wood, M.P. ; the President of the Hospital Sunday and Hospital Saturday Funds, Rt. Hon. the Lord Mayor ; the Chairman of the County Council, Lord Snell ; the Governor of the Bank of England, Rt. Hon. Montagu C. Norman ; the President of the Royal College of Physicians, Viscount Dawson of Penn ; the President of the Royal College of Surgeons, Sir Cuthbert S. Wallace, Bt. ; Rt. Hon. C. R. Attlee, M.P. ; Sir George Roberts, Bt. ; Lady Hudson ; Sir Alan G. Anderson, M.P. ; Maj.-Gen. Sir Cecil Lowther ; Sir Edward Penton ; Wing-Commander Sir Louis Greig ; Sir Ernest Pooley (Honorary Secretary) ; Mr. Lionel de Rothschild ; Dr. H. Morley Fletcher ; Mr. Philip Guedalla ; Mr. F. W. J. Jackson.

LORD LUKE (Honorary Secretary) read the following resolution of congratulation passed by the Management Committee, on behalf of the General Council, to Their Majesties The King and Queen on the occasion of their Coronation :—

“ The Management Committee of King Edward's Hospital Fund for London, on behalf of the General Council, tender to His Majesty The King, Patron and past President of the Fund, and to Her Majesty The Queen, with their most humble obedient duty, their heartfelt congratulations on the occasion of Their Majesties' Coronation, and an assurance of their loyalty and devotion.

"They recall with pride the foundation of the Fund by His Majesty King Edward VII and its close association since then with the reigning Sovereign, first as President and subsequently as Patron."

and the following gracious reply received thereto :—

"Buckingham Palace.

"The Queen and I are most grateful to you and all connected with King Edward's Hospital Fund for London for your loyal message of congratulations, which we deeply appreciate. You may rest assured that we shall ever take a keen interest in the activities of the Fund, and we feel confident that in the hands of the present administration the splendid work of the past will be fully maintained.

"(Signed.) GEORGE R.I.

"15th May, 1937."

THE DUKE'S SPEECH.

THE DUKE OF KENT, addressing the Council, said :—

My Lords, Ladies and Gentlemen,—I have first the honour to read a gracious message from His Majesty The King :—

"Buckingham Palace.

"I would like to assure the Council of my constant interest in the work of the King's Fund for the Hospitals of London, and of my gratitude to those who, by their devoted services, contribute so much to its welfare.

"I send my best wishes for the future of the Fund and of the Hospitals which it helps to support.

"GEORGE R.I.

"June 25th, 1937."

A year ago His Majesty, then Duke of York, took the Chair at a Council Meeting of King Edward's Hospital Fund for London for the first time, as its new President. In December last he appointed me as his successor, and I, in my turn, have to introduce myself to you as your new President.

At that meeting His Majesty referred to the Office of President as a great privilege and a great responsibility.

It was a privilege, he said, because of what the previous Royal Presidents had done for the King's Fund since its foundation by King Edward VII. He spoke of the Fund as being both a symbol and a practical expression of the interest of the whole of the Royal Family in hospital work, and their sympathy with hospital patients.

It was a responsibility, he said, because of the exceptional powers and duties of the President under the Act of Incorporation. The President appoints the Council, Committees and Officers, and, in many matters, they cannot do anything without his personal co-operation.

Like him, I accepted this post of President, knowing the King's Fund partly from its close connection with my family for three generations, and partly from the reputation it has gained. But I have since had the advantage of six months first-hand acquaintance with its affairs. It has been

one of my duties since January to approve the Minutes of all the Committee meetings. And I now have, in the Annual Report and Accounts which are on our Agenda to-day, the story of its work during the year 1936.

King George V's gift.

First of all I wish specially to mention the new heading on the Balance Sheet, "Gift of King George V, £20,000," the income of which is to form part of the annual distribution. This, as you will all remember, was announced by His present Majesty at your Meeting last June, and he added: "Every year the accounts of the Fund will thus contain a record of His late Majesty's constant interest in its welfare, and every year his gift will bring benefit to the Hospitals of London."

The gift itself is, I believe, unique; and it is indeed fitting that it should be permanently recorded in this way.

King's Fund Income and Expenditure.

I shall be asking Sir Edward Peacock to deal with other details of the Accounts. But I see that we received last year, in subscriptions, donations and legacies, about £98,000, besides the income from investments, and that this left a deficit on the year's working. I hope that 1937, my first year of office, will see this deficit wiped out, and the Fund once more in its usual proud position of paying its way out of current revenue.

The Annual Report, which Lord Donoughmore will present, shows what the King's Fund does for the Hospitals with the money it receives.

First of all there is the annual distribution of £300,000. To this has now been added the District Nursing distribution of £2,000. The total is therefore £302,000. The grants are made in December. But the preparations go on all the year round. For example, each hospital is inspected, and I have just appointed the Visitors for this purpose.

The Distribution Committee also examines all building proposals submitted by hospitals applying for grants. I already had first-hand knowledge of some of these at hospitals with which I am connected. But I had not realised how many schemes of extension and improvement there are, when you take the whole of London, as the King's Fund has to do. The total might surprise people who do not know how very much alive the voluntary hospital system is.

The special District Nursing distribution is based on the number of patients sent by hospitals to the District Nursing Associations, to receive nursing attention at home instead of at the out-patient departments. It is thus part of what the King's Fund is doing to promote the reduction of out-patient waiting. The second distribution has just been made and will be reported to you to-day by Sir Cooper Perry.

Besides our own distributions there are a few special funds which have been entrusted to us by donors who appreciate the work of our Distribution Committee. Last year, for example, we again allocated on behalf of the Bank of England, among hospitals which apply to them for donations, the increased amount which the Bank now sets aside each year for distribution in this way.

But the King's Fund, as a central body, has acquired many functions besides the collection and distribution of money.

Radium.

There is, for example, the administration of the stock of radium which the King's Fund lends to hospitals, and which I see has been increased to 17 grammes. This is the result of some further large donations from a very generous friend. Like your previous Presidents, I have had the pleasure of expressing to him, on your behalf as well as my own, my personal thanks. The King's Fund is thus being enabled to help forward the recent rapid developments in radium treatment at hospitals.

Special Reports.

Four special Reports have been prepared and published for the assistance of hospitals.

The first was an explanatory memorandum on the Voluntary Hospitals (Paying Patients) Act, which was passed in May, 1936. The Act was promoted by the King's Fund in co-operation with the British Hospitals Association in 1935, to facilitate the provision of pay beds in addition to ordinary beds.

The second was a new Memorandum on Fire Precautions at hospitals. This was prepared by the Management Committee, in consultation with three Hospital Secretaries and with the help of Major Morris, the Chief Officer of the London Fire Brigade, to whom I should like to express my thanks. It thus embodies the latest experience both of the voluntary hospitals and of the London County Council hospitals. Its value is illustrated by the fact that the Ministry of Health have commended it to the attention of local authorities throughout the country, and that copies have been sold to South Africa, India and Hong Kong.

The third was a special report by the Hospital Economy Committee on the progress of the hospitals during the past fifteen years. It is a supplement to their two annual reports. One of these deals with the work, income and cost of each separate hospital, and the other with the hospitals as a whole. The new report shows how greatly the voluntary hospitals of London have increased their work, their expenditure, and also, I am glad to say, their income during these last 15 years, in spite of the financial difficulties of that period. In addition to the constantly increasing cost due to the advances of medical science, the hospitals have now to face the rise in prices.

The fourth is the new Memorandum, published this week, on the reduction of waiting in Out-patient Departments. In their last report the Out-patient Arrangements Committee dealt with the out-patient dispensary, where patients get their medicine just before leaving. The present one discusses ways of saving time at the other end: when the patients arrive and before they see the doctor.

I am sure the Council will wish to congratulate the Out-patient Arrangements Committee and their Chairman, Dr. H. Morley Fletcher, on a very useful piece of work. I know it is not easy for Committees to deal with details which may seem unimportant in themselves, and may yet have such important effects when taken as a whole, and I trust the Hospitals will give the report the close attention it deserves.

The King's Fund also took a leading part in the conferences which led to the numerous Hospital Flag-days being combined. It was asked to do so both by the Commissioner of Police and by the Hospitals.

These are only some of the activities of the King's Fund as a central body, but they are enough to show that it has many functions beyond the collection of money.

You have also before you, in the Report presented by Lord Luke, an account of what the Propaganda Committee have been doing to increase public interest in the work of the Hospitals and of the King's Fund. We are greatly indebted to Lord Wakefield for his generous gift which has enabled the Committee to undertake the preparation of a new Hospital Film.

An Anonymous Gift.

I have much pleasure in announcing that during the present month an anonymous donor, who has given £1,000 each year during the past few years, has transferred to the Fund about £30,000 in securities, which should bring in that income permanently. I have already expressed my thanks to him privately, and I now do so publicly in your name as well as my own.

Personal.

I have now some personal matters to mention. By the death of Mr. H. C. King the Propaganda Committee has lost one of its oldest and most useful members, whom I had just appointed a member of the Revenue Committee. The death of Sir Ernest Morris is lamented by all who knew him: he resigned from the Out-patient Arrangements Committee as recently as December last.

I will now ask Sir Edward Peacock, as Honorary Treasurer and Chairman of the Finance Committee which looks after our investments, to present the Accounts.

ACCOUNTS FOR 1936.

SIR EDWARD PEACOCK, the Honorary Treasurer, in moving the adoption of the Accounts, said that it was very desirable that there should be no reduction in the distribution of £302,000, but there must be a substantial increase in income if this was to be avoided.

Up to and including 1934 the current receipts provided the amount required. In 1935, however, there was a shortage of nearly £7,000 and in 1936 a shortage of over £7,000.

Had there not been some exceptional income from investments during the year the shortage would have been very much larger. Receipts from the League of Mercy and the British Charities Association were less in 1936 than in 1934 by £15,000. On the other hand, large donations had been kept up mainly owing to anonymous gifts of £15,000 and £10,000 in the last two years from a very generous friend whose donations in the past fourteen years now totalled £88,500 in amount. For eight years legacies had remained very steady at between £60,000 and £70,000 a year, but in 1936 they had amounted to only £44,000. It was hoped that this large decrease would be only temporary.

The anticipated permanent decrease in income from investments owing to the Silver Jubilee Distribution and to the fall in the value of money had so far been balanced by an increase in certain dividends, which they hoped might continue, and the income from the capital gift of £20,000 from His late Majesty King George V, which now appeared permanently on the balance sheet. He cherished the hope that in one way or another they might hope to be able also to create a special fund for assisting Hospitals to carry out some specially important schemes or to overcome unusual financial difficulties.

The needs of the Hospitals did not grow less. The advance in medical service and the rise in prices combined to increase the expenditure. The King's Fund was more ready than ever, with its forty years of accumulated experience, to perform the function for which it was founded by King Edward VII. All those who recognised the claims of the London Hospitals but had no special knowledge or attachment to guide them in choosing a particular Hospital, would find in the King's Fund the ideal agent for carrying out their wishes in the most effective way.

The motion for the adoption of the Accounts, having been seconded by the CHIEF RABBI (the Very Rev. J. H. Hertz, D.D.), was then put and carried unanimously. (See page 54 of Fortieth Annual Report.)

ANNUAL REPORT FOR 1936.

The Chairman of the Management Committee (THE EARL OF DONOUGHMORE) moved the adoption of the Annual Report for 1936, and, Mr. H. L. EASON having seconded the resolution, the Report was unanimously adopted. (See page 5 of Fortieth Annual Report.)

DISTRICT NURSING DISTRIBUTION, 1937.

The Chairman of the Distribution Committee (SIR COOPER PERRY) presented a Report on the District Nursing Distribution in respect of 1936 and moved the recommendations. (See page 45.)

SIR WILLIAM COLLINS said that, as Chairman of the Central Council for District Nursing in London, he had been particularly asked by the Associations to mention to the Council their gratitude not only for the financial aid given, but for the recognition of their work.

The recommendations were seconded by SIR BASIL MAYHEW and carried unanimously.

REPORT OF REVENUE AND PROPAGANDA COMMITTEES.

The Chairman of the Revenue Committee (LORD LUKE) presented a Report of the Committee on the income of the King's Fund and the Hospitals and the work of the Propaganda Committee, and moved that it be published.

THE MARQUESS OF CREWE (Lord-Lieutenant of the County of London), in seconding the motion, said that he wished to express the satisfaction which all who were concerned with the administration of the County of London felt in the work of King Edward's Hospital Fund, connected as it was with the name of the illustrious Sovereign whose memory remained so fresh in the minds of the older generation, and would be carried on in perpetuity by the work of the Fund.

The motion was then unanimously carried. (See page 48 of Fortieth Annual Report.)

REDUCTION OF WAITING IN OUT-PATIENT DEPARTMENTS.

In a statement by the Chairman of the Out-patient Arrangements Committee (DR. H. MORLEY FLETCHER), which was read by SIR HAROLD WERNHER, it was reported that another memorandum had been issued by that Committee on methods of reducing the waiting time in out-patient departments. The report dealt with the possibilities of saving the patient's time before he saw the doctor. Although a good deal of waiting was inevitable when large numbers of patients were being

dealt with, the Committee's enquiries had shown that very much was being done by hospitals to reduce this waiting. The report described many interesting experiments of this kind which the Committee had seen in progress, and it was hoped that it would assist all hospitals to ascertain whether their own waiting time was capable of reduction and, if so, how to reduce it. (*See page 94.*)

The Committee had made some suggestions towards a model scheme of out-patient records, which were founded on the present practice of certain hospitals, and from which it was hoped that all hospitals would be able to benefit. The Committee were anxious that members of Hospital Committees, as well as Hospital Secretaries, should take a lively interest in their out-patient departments.

HIS ROYAL HIGHNESS said that this was a very interesting statement, and he was sure they were greatly indebted to the Chairman and members of the Out-patient Arrangements Committee.

VOTE OF THANKS TO HIS ROYAL HIGHNESS.

VISCOUNT WAKEFIELD, in moving a vote of thanks to His Royal Highness for presiding, said that they were grateful to him for his able service in the Chair and were sure that His Royal Highness's tradition of service and his radiant personality would be a great asset to the Fund.

THE DOWAGER LADY AMPHILL, in seconding the motion, said that it was a privilege for the members of the Council to serve under His Royal Highness. They all knew his interest in hospital work and social service, and they looked forward to making progress with the Fund during his continuation in the Presidency.

The vote was then put and carried with acclamation.

HIS ROYAL HIGHNESS having briefly acknowledged the vote of thanks, the proceedings then terminated.

Distribution Meeting of the President and General Council, December 14th, 1937.

A MEETING of the President and General Council of King Edward's Hospital Fund for London, for the purpose of awarding grants to the Hospitals and Convalescent Homes for the present year, was held at St. James's Palace on Tuesday, December 14th, 1937, at 11.30 a.m., His Royal Highness the Duke of Kent being in the Chair.

Those present were :—Rev. Principal Alfred E. Garvie, D.D. ; the Chief Rabbi, Very Rev. J. H. Hertz, D.D. ; Earl of Onslow ; Viscount Wakefield ; Lord Mildmay of Flete ; Lord Luke (Honorary Secretary) ; Lord Wigram ; Major the Hon. J. J. Astor, M.P. ; Hon. John Mulholland ; the President of the Royal College of Surgeons, Sir Cuthbert S. Wallace, Bt. ; Rt. Hon. C. R. Attlee, M.P. ; Sophy Lady Hall ; Sir Walter Lawrence, Bt. ; Sir Charlton Briscoe, Bt. ; Sir Edward Peacock (Honorary Treasurer) ; Sir Cooper Perry ; Major-General Sir Cecil Lowther ; Sir William J. Collins ; Sir Leonard Cohen (Honorary Secretary) ; Sir Harold Wernher (Honorary Secretary) ; Sir Edward Penton ; Sir Ernest Pooley (Honorary Secretary) ; Mr. H. L. Eason ; Mr. V. Warren Low ; Dr. H. Morley Fletcher ; Mr. F. W. J. Jackson ; Dr. Gilbert E. Orme.

SIR HAROLD WERNHER (Honorary Secretary) read the Minutes of the last meeting, held at 10 Old Jewry, E.C., on Tuesday, November 2nd, 1937, and these were confirmed and signed.

LETTERS OF REGRET.

LORD LUKE (Honorary Secretary) reported letters of regret from the following :—The Lord-Lieutenant of the County of London, Marquess of Crewe ; Viscount Hailsham, the Lord High Chancellor ; the Speaker of the House of Commons, Captain Rt. Hon. E. A. Fitzroy, M.P. ; the Bishop of London ; the Bishop of Southwark ; Cardinal Hinsley ; Rev. Owen S. Watkins ; Earl of Donoughmore ; the Dowager Lady Ampthill ; Lord Stanmore ; Lord Ebbisham ; Lord Macmillan ; Lord Nuffield ; Lord Wardington ; Hon. Sir Arthur Stanley ; the Minister of Health, Rt. Hon. Sir Kingsley Wood, M.P. ; the President of the Hospital Sunday and Hospital Saturday Funds, Rt. Hon. the Lord Mayor ; the Chairman of the County Council, Lord Snell ; the Governor of the Bank of England, Rt. Hon. Montagu C. Norman ; the President of the Royal College of Physicians, Viscount Dawson of Penn ; Sir Godfrey Thomas, Bt. ; Sir George Roberts, Bt. ; Lady Hudson ; Sir Alan G. Anderson, M.P. ; Sir Frederick M. Fry ; Sir Basil E. Mayhew ; Wing-Commander Sir Louis Greig ; Professor Winifred Cullis ; Mr. Oliver N. Chadwyck-Healey ; Mr. Lionel de Rothschild ; Mr. Philip Fleming ; Mr. Philip Guedalla ; Mr. Eardley Holland ; Major S. Strang-Steel ; Dr. H. Letheby Tidy.

THE DUKE'S SPEECH.

THE DUKE OF KENT, addressing the Council, said :—

My Lords, Ladies and Gentlemen,—I have first the honour to read a gracious message from His Majesty The King, Patron of the Fund. This is what The King says :—

“ I am glad to hear that the Council have decided to maintain the distribution to the hospitals at £300,000, and I trust that it will not be long before, by additional donations, the income will again reach this figure.

“ The enterprise shown by the hospitals at this time certainly deserves every support. Many of them are undertaking the reconstruction of buildings which are out of date. I am pleased to see that in this they are receiving the help and encouragement of the King's Fund.

“ GEORGE R.I.

“ Buckingham Palace,
“ 14th December, 1937.”

Grants to Hospitals.

This the first annual distribution in which I have had the pleasure of taking part as your President.

The total amount of the grants to hospitals and convalescent homes is £300,000, the same as in recent years, besides £2,000 already paid over to District Nursing Associations. I should like to have seen an increase. But this is at present impossible. The reason is a very simple one. During the past few years the hospitals have been surmounting exceptional difficulties, and the King's Fund has been giving them exceptional help. It increased its annual distribution suddenly in 1932 from £275,000 to £300,000, and in 1935 it used part of its reserves to make a special Silver Jubilee distribution in aid of building schemes. Its income has not, as yet, grown rapidly enough to make up for the effects of this drain on its resources. There were deficits of about £7,000 in 1935 and 1936, and this year, unless more comes in before December 31st, we have to take about £8,500 from our reserves.

We are quite deliberately keeping the distribution at the high figure of £302,000 in spite of these deficits. We think that this is a time when the King's Fund should do what it can to help the hospitals with their immediate requirements, rather than adopt a policy of safety first. I trust that the importance of this will be recognised by the public, and that the deficit will soon be met by an increase in our income.

Legacies.

Meantime the capacity of the King's Fund to help the hospitals in the future is being increased by the receipt of the first instalments of the legacy of the late Mr. Percy Johnson. People often discuss the question whether legacies ought to be invested or treated as available income. In normal times the King's Fund has adopted a middle course. It has brought the smaller legacies into the ordinary annual distribution, and has invested the very large ones. On one occasion, however, two large legacies, those of Mr. and Mrs. Wells, were made the subject of a separate distribution to meet various special needs of the hospitals. Towards the end of November we received about £100,000 on account of Mr. Johnson's legacy. We have decided to keep these first receipts in suspense until we are better able to judge what the total amount of the bequest will be, and how it can be dealt with to the best advantage for the benefit of the hospitals.

Of the total amount distributed to the hospitals this year, about £30,000 goes to schemes of capital expenditure, and about £270,000 to maintenance.

Out of the £30,000 we are able to assist with a number of those schemes of extension, improvement or reconstruction which are such a notable feature of the voluntary hospital service at the present time. One of the very latest acts of the Distribution Committee which I, as President, have just approved, is the passing of the plans of the new Westminster Hospital. And this is very far from being the only important scheme.

Income of Hospitals.

As a rule the income of the hospitals, taken as a whole, just keeps slightly ahead of their growing expenditure. Last year, for the first time since 1926, it fell slightly behind. This was due not to any decrease in income, but to an increase in expenditure, caused partly by the growth of their work and partly by the rise in prices. The hospitals will thus need increased support to meet ever-changing conditions.

This makes the recent success of the combined flag-days all the more welcome. That the reduction of the hospital flag-days from 77 in 1935 to three in 1937 should have increased the aggregate receipts by £7,000 is a result on which we may congratulate all concerned: the Commissioner of Police who suggested it; the King's Fund which called the hospitals together; the representative hospitals' committee over which Lord Luke presided so ably; the hospitals which co-operated; and especially the public, in whose interests the change was made and who saw to it that the hospitals did not suffer.

One of the ways in which the King's Fund helps the hospitals to increase their income is by spreading a knowledge of their work. Through the generosity of Lord Wakefield, the Propaganda Committee have been able to prepare a new film, entitled "The War Without End," which shows a number of the most up-to-date scientific methods employed by hospitals in the fight against disease. I was very glad to have been able to attend the premiere of this film last week, and I can commend it in every way as being both instructional and interesting.

The Miniature Hospital is still proving to be an attraction. We were very pleased when the Ministry of Health asked us to lend it to the Health Section of the Empire Exhibition at Glasgow next summer.

Co-operation.

I am glad to see from the Annual Report of the Hospital Saving Association that the income from the contributors now exceeds £1,000,000. The Association was founded 14 years ago by the hospitals of London at the instance of the King's Fund. Its success is a wonderful example of what, in a district like Greater London, containing more than 140 voluntary hospitals, can be done by co-operation but cannot be done in any other way.

Co-operation is indeed becoming more and more necessary, not only among the voluntary hospitals themselves, but between the voluntary and the municipal hospitals, and the other health services. I was pleased to see the reference made by the Prime Minister and the Minister of Health to the work of both kinds of hospitals, when inaugurating the campaign for the fuller use of the public health services of the country. This should greatly promote the general recognition of the importance of co-operation.

To take only one instance, both branches of the hospital service are concerned in the subject-matter of the forthcoming Inquiry set up by the Minister of Health into the conditions of employment

of nurses, and both stand to gain in efficiency by a practicable solution of the far-reaching problems involved.

In London there is already a growing amount of co-operation both among the voluntary hospitals and between them and the public authority. The Voluntary Hospitals Committee, of which Mr. Chadwyck-Healey is Chairman, is the representative body for the discussion of all matters affecting the London voluntary hospitals as a whole, and it also consults on their behalf with the London County Council. The King's Fund helped to found it; it keeps in close touch with the Fund; and we supply its honorary officers with an administrative staff. I hear that high opinions are expressed of the work which our Assistant Secretary, Mr. Ives, does for that Committee.

Thanks to Supporters.

The King's Fund frequently receives offers of help which could not be given to a large number of hospitals separately. I take this opportunity of expressing my thanks to the French Ambassador who lent the Embassy for the lecture which M. André Maurois so kindly gave yesterday for the benefit of the King's Fund and therefore of the hospitals of London generally.

I should like also once more to thank Sir George Broadbridge who, as Lord Mayor, gave the luncheon at the Mansion House in October to the members of the King's Fund to celebrate the 40th anniversary of its foundation by King Edward VII.

I now come to some personal matters affecting the year 1938. Sir Leonard Cohen, after 27 years of very valuable service on the Distribution Committee, will cease to be an active member of that hard-working body, though I am glad to say that he will continue as an Honorary Secretary and member of the Management Committee. Dr. Garvie feels that the time has come when he should retire from the Council. Mr. H. L. Eason has resigned from the Hospital Economy Committee, after 12 years, on becoming Principal of London University, though he will remain on the Council. I propose to appoint to the Council the Earl of Dudley, Mr. Hugh Lett, Mr. J. A. Lowther and Dr. Berry; to the Distribution Committee Mr. James Paterson; and to the Hospital Economy Committee Dr. A. M. H. Gray. I appointed Major Astor to the Council in July last. Mrs. Christie and Mr. J. K. King have resigned from the Propaganda Committee; the Hon. Ian Lawson Johnston, Sir Edward Penton, and Mr. L. W. Taylor have joined it.

I am sure you will wish me to express your thanks and mine to the Distribution Committee, and to their Chairman, Sir Cooper Perry, for the reports which are before us to-day; and also to the Visitors for the annual inspection of the hospitals which receive grants.

I will now ask Sir Edward Peacock to make his financial statement.

TREASURER'S STATEMENT.

SIR EDWARD PEACOCK (the Honorary Treasurer) said that for the last three years the total net income had remained remarkably steady at a figure from seven to eight thousand pounds below the amount required for the distribution, but while the total income had remained almost stationary there had been considerable fluctuations in the details.

In 1936, including a single large gift of £10,000, donations had exceeded those of this year by £9,000. The League of Mercy was expected to contribute £5,000 less this year than last. Income from investments no longer included certain exceptional and non-recurring items received in 1936, and was £22,000 down. On the other hand, legacies had increased by £37,000. For a number of years legacies were steady at between £60,000 and £70,000 a year. In 1936 they dropped to £44,000. This year the Fund had received £81,500.

The deficit of £8,500 anticipated this year was less than 3 per cent. of the sum distributed, and it was considered most important to maintain the distribution, even at the cost of some call on reserves. But that could not go on indefinitely, and it was very much to be hoped that there would soon be an increase in the income sufficient to provide for the distribution out of current receipts.

His Royal Highness had referred to legacies and how they were treated. A large part of the funds distributed had always come from legacies, and this year that item amounted to £81,000 from 34 separate estates. Six times during the Fund's history very large bequests had been received, those of Lord MountStephen, Lady Wilton, Sir Thomas Sutherland, Mr. Samuel Lewis and Mr. and Mrs. Wells. The first four of these had been invested and the income only had been used for the annual distribution. The last two were used in exceptional circumstances for special grants, chiefly in aid of hospital building schemes. Within the last two or three weeks the first instalments had been received of what might prove to be another very large legacy, that of the late Mr. Percy Johnson, already mentioned by His Royal Highness. There had not been time to consider fully what should be done with this bequest, and it was therefore proposed to keep the amount so far received in suspense in the accounts for 1937. It was hoped that before the end of 1938 more would be known as to the total amount of the legacy, and it might be, by that time, more possible to judge whether the drain on the hospitals caused by changing circumstances would be likely to call for any exceptional action on the part of the King's Fund in the near future.

GRANTS TO HOSPITALS AND CONVALESCENT HOMES.

The Chairman of the Distribution Committee (SIR COOPER PERRY) presented the Report of the Committee on the Distribution to Hospitals (including Recovery and Convalescent Branches), and moved the recommendation that the list of grants and remarks be approved. (*See pages 27 to 30.*)

SIR ERNEST POOLEY (Honorary Secretary) presented the Schedule containing the list of Awards. (*See pages 31 to 40.*)

The recommendations were seconded by the President of the Royal College of Surgeons, SIR CUTHBERT S. WALLACE, Bt., and carried unanimously.

SIR COOPER PERRY then presented the Report of the Committee on the Distribution to Convalescent Homes not attached to particular hospitals, and moved the recommendation that the list of grants and remarks be approved. (*See page 41.*)

SIR LEONARD COHEN (Honorary Secretary) presented the Schedule containing the list of Awards. (*See pages 42 to 44.*)

The recommendations were seconded by the Chief Rabbi, THE VERY REV. J. H. HERTZ, D.D., and carried unanimously.

DATE OF POSTING CHEQUES.

On the motion of SIR WALTER LAWRENCE, Bt., seconded by MAJOR THE HON. J. J. ASTOR, it was resolved that the cheques for the grants should be posted on Friday, December 17th.

ARRANGEMENTS FOR 1938.

On the motion of the Vice-Chairman of the Management Committee (SIR HAROLD WERNHER), in the absence of the EARL OF DONOUGHMORE, seconded by DR. GILBERT ORME, resolutions were approved delegating powers to the various Committees for 1938.

VOTE OF THANKS.

THE EARL OF ONSLOW said that he had much pleasure in moving a very hearty vote of thanks to His Royal Highness for taking the Chair that morning. He was sure that every one connected with King Edward's Hospital Fund rejoiced at His Royal Highness's undertaking the onerous task of the Presidency of the Fund. They welcomed his connection with the Fund not only for his own sake but also because it marked the continued interest which the Royal Family took in the charitable work of this country. The whole of the charitable work of this country might be said to revolve round the Royal Family. The success of the Fund had been a great deal enhanced by the continued interest which its Royal Presidents had shown in it, and which His Royal Highness had been graciously pleased to evince.

SOPHY LADY HALL, in seconding the motion, said that she was very grateful to have the opportunity of seconding the vote of thanks to His Royal Highness. It gave her the opportunity of saying how much she had enjoyed his speech on another recent occasion, and how extremely fortunate the King's Fund was to have him as President.

The vote was then put and carried with acclamation.

HIS ROYAL HIGHNESS, having briefly acknowledged the vote of thanks, the proceedings terminated.

DISTRIBUTION COMMITTEE.

REPORT ON DISTRIBUTION TO HOSPITALS

(INCLUDING RECOVERY AND CONVALESCENT BRANCHES OF HOSPITALS).

1. The amount of the ordinary Distribution is again £300,000, making, with the District Nursing Distribution of £2,000 in April last, a total of £302,000.

2. The present Distribution of £300,000 includes £3,000 to convalescent homes not attached to particular hospitals. This is described in a separate report. The distribution of the other £297,000 among hospitals and their branches forms the subject of this report.

3. The grants recommended this year in aid of maintenance amount to £266,675 as compared with £265,950 in 1936, the grants towards schemes of capital expenditure being £30,325 as compared with £31,050 last year.

4. As the result of increased expenditure, due largely to the rise in prices, the accounts of the hospitals for the year 1936, taken as a whole, showed increased maintenance needs. For the first time since 1926, the year of the general strike, there was a net aggregate deficit, this result being largely due to deficits at some of the twelve teaching hospitals. The Distribution Committee, in allocating the amount available for maintenance, have given special consideration to the needs of these hospitals, in view of their outstanding importance in the hospital service of the community.

5. All maintenance grants are made in respect of work done during the current year, and take into account any substantial changes in the numbers of beds. But in other respects the financial information which comes before the Committee is necessarily based on the last audited accounts, namely, those to the previous December. As the circumstances affecting the relative claims of the different hospitals vary from year to year, the grants made by the Fund may also vary. It must not be assumed that a reduction in a grant implies dissatisfaction, since it is impossible for the Fund to give larger grants when and where there have been

exceptional deficits from causes outside the control of the hospital concerned, unless it also gives smaller grants when and where there have been exceptional surpluses.

6. The following grants made in previous years in aid of schemes have not been applied for and come up for consideration under the two years' rule :

Beckenham Hospital, £1,250 (£250 ordinary and £1,000 Silver Jubilee) to extension,
 Connaught Hospital, £1,100 (£600 ordinary and £500 Silver Jubilee) to domestic accommodation and provision of waiting room,
 Guy's Hospital, £500 to reconstruction and enlargement of dispensary,
 Jewish Maternity Hospital, £1,000 (£250 ordinary and £750 Silver Jubilee) to extension,
 London Chest Hospital, £700 (Silver Jubilee) to sanitary improvements,
 London Hospital, £500 to nurses' home extension,
 London Jewish Hospital, £2,000 (£500 ordinary and £1,500 Silver Jubilee) to extension,
 Metropolitan Hospital, £3,000 (£500 ordinary and £2,500 Silver Jubilee) to provision of pay beds and rebuilding of theatre and casualty department,
 Miller General Hospital, £4,000 (£1,500 ordinary and £2,500 Silver Jubilee) to new out-patient department.
 National Temperance Hospital, £2,500 (£500 ordinary and £2,000 Silver Jubilee) to new maternity wing,
 Royal Eye Hospital, £3,000 (£500 ordinary and £2,500 Silver Jubilee) to rebuilding and extension,
 Royal National Orthopædic Hospital, £1,000 to provision of pay block,
 Royal Northern Hospital, £1,250 (Silver Jubilee) to provision of new boilers,
 St. George's Hospital, £3,000 (Silver Jubilee) to reconstruction,
 St. John's Hospital, Lewisham, £1,400 (£900 ordinary and £500 Silver Jubilee) to theatre unit and nurses' home,
 Wembley Hospital, £950 (£200 ordinary and £750 Silver Jubilee) to new nurses' home and mortuary,
 Willesden General Hospital, £3,000 (Silver Jubilee) to extension,
 Woolwich and District War Memorial Hospital, £5,000 (£1,500 ordinary and £3,500 Silver Jubilee) to first part of second stage of extension.

The Committee are recommending that the £1,000 to the extension scheme at Jewish Maternity Hospital should be transferred to purchase of site ; that the £2,500 to new

maternity wing at National Temperance Hospital should be transferred on certain conditions to purchase of site ; and that the £3,000 to rebuilding and extension at Royal Eye Hospital should be transferred to first stage of rebuilding. The Committee are also recommending that all the grants in the list should be renewed.

7. Out of the amount entrusted this year by the Bank of England to the King's Fund for distribution the donations recommended make, with the annual subscriptions, a total of £2,260 10s., allocated as follows :—

	£	s.	d.	£	s.	d.
(a) Annual subscriptions hitherto paid direct by the Bank :—						
City of London Maternity Hospital... ..	10	10	0			
Elizabeth Garrett Anderson Hospital	50	0	0			
Guy's Hospital	250	0	0			
Samaritan Free Hospital for Women	50	0	0			
				360	10	0
(b) Donations recommended by the Distribution Committee :—						
British Hospital for Mothers and Babies, to extension	300	0	0			
London Fever Hospital, to isolation block	350	0	0			
Prince of Wales's General Hospital, to completion of new nurses' home	500	0	0			
Princess Elizabeth of York Hospital for Children, to removal and rebuilding at Banstead	750	0	0			
				1,900	0	0
Total				£2,260	10	0

8. The Visitors reports on the hospitals applying for grants have again been of the greatest assistance. The Committee have adopted this year a new method of dealing with the Reports. Extracts on which the Fund desires to have the observations of the Committees of the hospitals concerned have been divided into three classes. Those relating to matters which might prove urgent, such as fire precautions, have been, as usual, forwarded to the hospitals at once. Those relating to minor matters have this year been forwarded to the hospitals, and the replies received and considered, in advance of the distribution. The

original practice of forwarding extracts with the grants has thus now been applied only where it seems to the Distribution Committee to be more appropriate than either of the other methods.

9. The Committee have again to thank the Royal Naval Benevolent Trust for a contribution of £300 to the King's Fund, on behalf of the Petty Officers, Non-Commissioned Officers and Men of H.M. Navy, in appreciation of the work which the London hospitals, as a whole, do for naval men and their dependants.

10. The list of grants for 1937 is appended.

For the Distribution Committee,

E. C. PERRY,
Chairman.

November 30, 1937.

DISTRIBUTION COMMITTEE.

LIST OF GRANTS RECOMMENDED TO HOSPITALS

(INCLUDING RECOVERY AND CONVALESCENT BRANCHES).

NOTE.—*The reduction or absence of a grant must not be assumed to imply dissatisfaction.*

NAME OF HOSPITAL (1)	GRANT (2)	REMARKS (3)
Acton Hospital	£ 1,100	Of which £200 towards extension, in accordance with the scheme submitted to the Fund.
Albany Deptford Babies' Hospital	75	
All Saints' Hospital ..	400	Of which £50 towards modernisation of X-ray department.
Annie McCall Maternity Hospital (late Clapham Maternity)	400	Of which £200 towards ante-natal clinic, in accordance with the scheme submitted to the Fund.
Baby Clinic Hospital (Kensington)	150	Of which £25 towards new bathrooms.
Battersea General Hospital ..	2,250	
Beckenham Hospital ..	800	Of which £500 towards extension, in accordance with the scheme submitted to the Fund.
Belgrave Hospital for Children	2,300	
Bermondsey Medical Mission Hospital	100	
Bexley Cottage Hospital ..	75	
Blackheath and Charlton Hospital	150	
Bolingbroke Hospital ..	2,650	Of which £500 towards rebuilding, in accordance with the scheme submitted to the Fund.
Brentford Hospital	300	Of which £150 towards extension, in accordance with the scheme submitted to the Fund.

GRANTS RECOMMENDED BY THE DISTRIBUTION COMMITTEE—*continued.*NOTE.—*The reduction or absence of a grant must not be assumed to imply dissatisfaction.*

NAME OF HOSPITAL (1)	GRANT (2)	REMARKS (3)
British Hospital for Mothers and Babies (Woolwich)	£ 600	
Bromley and District Hospital	450	Of which £200 towards extension, in accordance with the scheme submitted to the Fund.
Carshalton and District Hospital	225	
Catholic Nursing Institute ..	15	
Central London Ophthalmic Hospital	350	
Central London Throat, Nose and Ear Hospital (including Recovery Branch at Ealing)	1,040	Of which £300 to deficit on new nurses' home, in accordance with the scheme submitted to the Fund.
Charing Cross Hospital ..	4,500	Of which £250 towards re-equipment of X-ray department.
Chelsea Hospital for Women (including Convalescent Home at St. Leonard's)	1,600	Of which £500 towards modernisation and extension, in accordance with the scheme submitted to the Fund.
Cheyne Hospital for Children (including Country Branch Hospital at St. Nicholas-at-Wade)	425	
Children's Hospital, Hampstead	350	Of which £75 towards new isolation and post-mortem room, in accordance with the scheme submitted to the Fund, and £50 towards provision of new X-ray apparatus.
City of London Maternity Hospital	1,700	
Connaught Hospital ..	2,200	
Croydon General Hospital ..	1,400	
Dreadnought Hospital (Seamen's) (including Albert Dock Hospital, Hospital for Tropical Diseases, Sanatorium at Liphook, and Convalescent Home at Cudham)	3,595	Of which £500 towards rebuilding of Albert Dock Hospital on new site, in accordance with the scheme submitted to the Fund.
East End Maternity Hospital	625	Of which £25 towards improvements to wards.
East Ham Memorial Hospital	2,300	Of which £500 towards new children's and maternity wing, in accordance with the scheme submitted to the Fund.

GRANTS RECOMMENDED BY THE DISTRIBUTION COMMITTEE—*continued.*NOTE.—*The reduction or absence of a grant must not be assumed to imply dissatisfaction.*

NAME OF HOSPITAL (1)	GRANT (2)	REMARKS (3)
Elizabeth Garrett Anderson Hospital (including Recovery Branch at Barnet)	£ 2,465	Of which £500 towards new nurses' home, in accordance with the scheme submitted to the Fund.
Eltham and Mottingham Cottage Hospital	150	Of which £50 towards improvements.
Enfield War Memorial Hospital	300	
Evelina Hospital for Sick Children (including Convalescent Home at Henley)	1,480	Of which £500 towards reconstruction, in accordance with the scheme submitted to the Fund.
Finchley Memorial Hospital	350	Of which £50 to deficit on mortuary, in accordance with the scheme submitted to the Fund.
Florence Nightingale Hospital for Gentlewomen	275	Of which £150 towards additional nurses' quarters, in accordance with the scheme submitted to the Fund.
Forest Hospital (Buckhurst Hill)	150	
French Hospital	350	
General Lying-in Hospital ..	1,000	
German Hospital (including Convalescent Home at Hitchin)	1,530	Of which £500 to deficit on additional pay beds, children's ward and nurses' accommodation, in accordance with the scheme submitted to the Fund.
Golden Square Throat, Nose and Ear Hospital	500	
Gordon Hospital	550	Of which £500 towards third stage of reconstruction, in accordance with the scheme submitted to the Fund.
Grosvenor Hospital for Women	650	Of which £250 towards improvement of sanitary arrangements, in accordance with the scheme submitted to the Fund.
Guy's Hospital	13,500	Of which £1,000 to deficits on past extensions.
Hampstead General and North-West London Hospital	2,800	Of which £50 to deficit on reconstruction of X-ray department, in accordance with the scheme submitted to the Fund.
Hanwell Cottage Hospital ..	50	
Harrow and Wealdstone Hospital	500	
Hendon Cottage Hospital ..	350	Of which £100 towards new X-ray apparatus.

GRANTS RECOMMENDED BY THE DISTRIBUTION COMMITTEE—*continued.*NOTE.—*The reduction or absence of a grant must not be assumed to imply dissatisfaction.*

NAME OF HOSPITAL (1)	GRANT (2)	REMARKS (3)
Hornsey Central Hospital ..	£ 500	Of which £250 towards children's ward, pay beds and extension to nurses' home, in accordance with the scheme submitted to the Fund.
Hospital for Consumption, Brompton (including Sanatorium at Frimley)	1,450	Of which £200 to deficit on new surgical ward, in accordance with the scheme submitted to the Fund.
Hospital for Epilepsy and Paralysis	2,000	
Hospital for Sick Children (including Country Branch at Tadworth)	4,235	Of which £1,000 towards rebuilding, in accordance with the scheme submitted to the Fund.
Hospital for Women (Soho Square)	1,200	
Hospital of St. John and St. Elizabeth	1,000	Of which £100 towards clinic for arthritis, in accordance with the scheme submitted to the Fund.
Hostel of St. Luke	100	Of which £25 towards renewal of water fittings.
Infants Hospital (including Convalescent Home at Burnham)	980	
Invalid and Crippled Children's Society's Hospital (Canning Town) (including Convalescent Home at Shoeburyness)	500	Of which £100 towards purchase of hospital buildings and site, in accordance with the scheme submitted to the Fund.
Invalid Children's Aid Association Heart Hospital (West Wickham)	375	
Italian Hospital	300	
Jewish Home of Rest ..	100	
Jewish Maternity Hospital ..	75	
King Edward Memorial Hospital (Ealing)	1,600	Of which £500 towards improvements, in accordance with the scheme submitted to the Fund.
King Edward VII's Hospital for Officers	300	
King George Hospital ..	4,150	Of which £400 to deficit on extension, in accordance with the scheme submitted to the Fund.

GRANTS RECOMMENDED BY THE DISTRIBUTION COMMITTEE—*continued.*NOTE.—*The reduction or absence of a grant must not be assumed to imply dissatisfaction.*

NAME OF HOSPITAL (1)	GRANT (2)	REMARKS (3)
King's College Hospital ..	£ 11,000	Of which £1,000 to deficit on improvements, in accordance with schemes submitted to the Fund.
Kingston-upon-Thames Victoria Hospital	225	
London Chest Hospital (formerly City Heart and Lungs)	3,600	
London Fever Hospital ..	1,200	Of which £500 towards new isolation block, in accordance with the scheme submitted to the Fund.
London Homœopathic Hospital (including Convalescent Home at Eastbourne)	1,575	Of which £250 towards sanitary improvements, in accordance with the scheme submitted to the Fund.
London Hospital (including Recovery Branch at Reigate)	16,130	Of which £500 towards provision of pay beds, in accordance with the scheme submitted to the Fund.
London Jewish Hospital ..	1,550	Of which £300 towards extension, in accordance with the scheme submitted to the Fund.
London Lock Hospital ..	950	
Marie Curie Hospital ..	350	Of which £100 towards new pathological laboratory, in accordance with the scheme submitted to the Fund.
Metropolitan Hospital ..	4,750	Of which £750 towards provision of pay beds and rebuilding of theatre and combined out-patient and casualty department, in accordance with the scheme submitted to the Fund.
Middlesex Hospital (including Convalescent Home at Clacton)	9,810	
Mildmay Memorial Hospital	250	
Mildmay Mission Hospital..	1,200	Of which £300 towards new out-patient department, in accordance with the scheme submitted to the Fund.
Miller General Hospital (including Convalescent Home at Bexhill)	4,570	Of which £500 towards new out-patient department, in accordance with the scheme submitted to the Fund.
Mothers' Hospital of the Salvation Army	1,050	Of which £100 towards new isolation block, in accordance with the scheme submitted to the Fund.
Mount Vernon Hospital ..	2,600	Of which £100 towards equipment for deep therapy.

GRANTS RECOMMENDED BY THE DISTRIBUTION COMMITTEE—*continued.*NOTE.—*The reduction or absence of a grant must not be assumed to imply dissatisfaction.*

NAME OF HOSPITAL (1)	GRANT (2)	REMARKS (3)
National Hospital for Diseases of the Heart	£ 400	
National Hospital Queen Square (including Convalescent Home at Finchley)	5,835	Of which £500 towards new nurses' home, in accordance with the scheme submitted to the Fund.
National Temperance Hospital	2,000	
Nelson Hospital for Wimbledon, Merton and District	850	
North Islington Infant Welfare Wards	70	
Norwood and District Cottage Hospital	125	Of which £25 towards alterations to dispensary.
Paddington Green Children's Hospital (including Convalescent Home at Bagshot)	1,065	Of which £50 towards provision of new lift.
Phillips Memorial Homœopathic Hospital (Bromley)	15	
Plaistow Maternity Hospital	1,350	Of which £100 to deficit on extension to nurses' home, in accordance with the scheme submitted to the Fund.
Poplar Hospital (including Convalescent Home at Walton-on-the-Naze)	260	
Prince of Wales's General Hospital (including Convalescent Home at Nazeing)	6,565	Of which £500 towards new nurses' home, in accordance with the scheme submitted to the Fund.
Princess Beatrice Hospital . .	1,200	
Princess Elizabeth of York Hospital for Children (including Convalescent Home at Bognor)	4,545	Of which £750 towards rebuilding and extension of in-patient department on new site at Banstead Wood, in accordance with the scheme submitted to the Fund.
Princess Louise Kensington Hospital for Children	1,750	
Putney Hospital	750	Of which £500 towards nurses' home extension, in accordance with the scheme submitted to the Fund.
Queen Charlotte's Maternity Hospital	3,000	Of which £750 towards rebuilding and extension on new site, in accordance with the scheme submitted to the Fund.

GRANTS RECOMMENDED BY THE DISTRIBUTION COMMITTEE—*continued.*NOTE.—*The reduction or absence of a grant must not be assumed to imply dissatisfaction.*

NAME OF HOSPITAL (1)	GRANT (2)	REMARKS (3)
Queen Mary's Hospital for the East End	£ 5,500	Of which £500 towards new operating theatres, in accordance with the scheme submitted to the Fund.
Queen's Hospital for Children (including Convalescent Home at Bexhill)	4,280	Of which £750 towards new out-patient and pathological departments, in accordance with the scheme submitted to the Fund.
Royal Dental Hospital of London	300	
Royal Eye Hospital	1,200	Of which £500 towards rebuilding, in accordance with the scheme submitted to the Fund.
Royal Free Hospital	7,600	Of which £100 towards improvements.
Royal Hospital (Richmond)	1,250	Of which £50 towards new pay bed block, in accordance with the scheme submitted to the Fund.
Royal London Ophthalmic Hospital	3,000	
Royal National Orthopaedic Hospital (including Country Branch Hospital and Convalescent Home at Stanmore)	4,575	Of which £500 towards massage room, etc., at Stanmore, in accordance with the scheme submitted to the Fund.
Royal Northern Hospital (including Royal Chest Branch Hospital in City Road, Recovery Branch at Southgate, and Convalescent Home at Clacton)	11,240	Of which £1,000 to deficits on past schemes of extension.
Royal Waterloo Hospital for Children and Women	2,500	
Royal Westminster Ophthalmic Hospital	700	
St. Andrew's Hospital, Dollis Hill	550	
St. Bartholomew's Hospital	5,000	Of which £500 towards new medical block, in accordance with the scheme submitted to the Fund.
St. Columba's Hospital . . .	300	

GRANTS RECOMMENDED BY THE DISTRIBUTION COMMITTEE—*continued.*NOTE.—*The reduction or absence of a grant must not be assumed to imply dissatisfaction.*

NAME OF HOSPITAL (1)	GRANT (2)	REMARKS (3)
St. George's Hospital (including Recovery and Convalescent Branch at Wimbledon)	£ 8,365	Of which £750 towards rebuilding, in accordance with the scheme submitted to the Fund.
St. John's Hospital (Lewis-ham)	1,850	Of which £250 towards new nurses' home and theatre unit, in accordance with the scheme submitted to the Fund.
St. John's Hospital (Twicken-ham)	375	Of which £200 towards recent purchase of adjoining site.
St. John's Hospital for Diseases of the Skin	150	
St. Luke's Hospital for Advanced Cases	250	
St. Mark's Hospital	800	Of which £300 towards new nurses' home and extension, in accordance with the scheme submitted to the Fund.
St. Mary's Hospital	8,250	Of which £500 towards new nurses' home, and £250 towards new children's ward and kitchens, in accordance with the schemes submitted to the Fund.
St. Mary's Hospital for Women and Children (Plaistow)	2,850	Of which £500 towards new out-patient department, in accordance with the scheme submitted to the Fund.
St. Monica's Home Hospital for Sick Children	75	
St. Paul's Hospital	175	Of which £100 towards recent improvements, in accordance with the scheme submitted to the Fund.
St. Peter's Hospital for Stone	700	
St. Saviour's Hospital (Osnaburgh Street)	100	
St. Thomas's Hospital ..	11,500	
St. Thomas's Babies' Hostel	200	Of which £50 towards nurses' and students' accommodation, in accordance with the scheme submitted to the Fund.
Samaritan Free Hospital for Women (including Convalescent Home at Amersham)	1,425	Of which £300 towards improvements, in accordance with the scheme submitted to the Fund.
Santa Claus Home for Sick Children	125	

GRANTS RECOMMENDED BY THE DISTRIBUTION COMMITTEE—*continued.*NOTE.—*The reduction or absence of a grant must not be assumed to imply dissatisfaction.*

NAME OF HOSPITAL (1)	GRANT (2)	REMARKS (3)
South Eastern Hospital for Children (Sydenham)	£ 1,000	
South London Hospital for Women	2,700	Of which £700 towards extension of nurses' home, in accordance with the scheme submitted to the Fund.
Stoke Newington Home Hospital for Women	120	
Streatham Babies' Hospital	25	
Tavistock Clinic (Institute of Medical Psychology)	300	
University College Hospital..	11,500	Of which £1,000 to deficit on provision of pay beds and nurses' accommodation in accordance, with the scheme submitted to the Fund.
Victoria Hospital (Barnet)	200	Of which £100 towards new children's ward, pay beds and nurses' accommodation, in accordance with the scheme submitted to the Fund.
Victoria Hospital for Children (including Convalescent Home at Broadstairs)	2,750	
Wembley Hospital	900	Of which £650 towards extension, in accordance with the scheme submitted to the Fund.
West End Hospital for Nervous Diseases	1,850	
Western Ophthalmic Hospital	550	Of which £200 towards completion of hospital, in accordance with the scheme submitted to the Fund.
West London Hospital ..	6,700	Of which £200 towards alterations to X-ray therapy department and children's ward.
Westminster Hospital ..	6,500	Of which £1,000 towards removal and rebuilding, in accordance with the scheme submitted to the Fund.
Willesden General Hospital..	3,500	Of which £500 towards new kitchens and nurses' accommodation, in accordance with the scheme submitted to the Fund.
Wilson Hospital (Mitcham)..	150	
Wimbledon Hospital ..	850	Of which £500 towards extensions, in accordance with the scheme submitted to the Fund.
Woodford Jubilee Hospital..	225	Of which £50 to deficit on X-ray room and extension of ward, in accordance with the scheme submitted to the Fund.

GRANTS RECOMMENDED BY THE DISTRIBUTION COMMITTEE—*continued.*NOTE.—*The reduction or absence of a grant must not be assumed to imply dissatisfaction.*

NAME OF HOSPITAL (1)	GRANT (2)	REMARKS (3)
Wood Green and Southgate Hospital	£ 200	
Woolwich and District War Memorial Hospital	3,250	Of which £500 towards second stage of extension, in accordance with the scheme submitted to the Fund.
Zachary Merton Convalescent Hospital Home for Children (Winifred House)	15	
	£ 297,000	

SUMMARY.

Grants to Hospitals (including Recovery and Convalescent Branches) for the year 1937, per list above	£297,000
Grants to Non-hospital Convalescent Homes, per list in separate Report	3,000
		<u>300,000</u>
Grants to Hospitals, paid in April, 1937, in respect of out-patients referred to District Nursing Associations in 1936 in relief of Out-patient Departments	2,000
		<u>2,000</u>
Total Distribution for the year 1937	..	£302,000

DISTRIBUTION COMMITTEE.

REPORT ON DISTRIBUTION TO CONVALESCENT HOMES NOT ATTACHED TO PARTICULAR HOSPITALS.

1. The President and General Council have again fixed the sum available for distribution among Convalescent Homes which take London patients but are not attached to any particular Hospital in London at £3,000, being the same as last year.
2. The number of applications eligible for consideration was 58 as compared with 56 last year.
3. These Convalescent Homes contain 3,546 beds. The number of convalescent patients in 1936 was 32,181, of whom 26,356 came from London.
4. The Committee have continued to take into account the extent to which medical or nursing care or treatment is provided for the London patients.
5. In dealing with the applications the Committee have also given attention to the question of comparative urgency of need, as shown by the audited accounts and balance sheets of the various institutions to December 31 last. As the circumstances affecting the relative claims of the different institutions vary from year to year, it must not be assumed that a reduction in the grant to any particular institution implies dissatisfaction.
6. The list of grants is appended.

For the Distribution Committee,

E. C. PERRY,
Chairman.

November 30, 1937

DISTRIBUTION COMMITTEE.

LIST OF GRANTS RECOMMENDED TO CONVALESCENT HOMES NOT ATTACHED TO HOSPITALS.

NOTE.—*The reduction or absence of a grant must not be assumed to imply dissatisfaction.*

NAME OF INSTITUTION	ADDRESS	GRANT	REMARKS
All Saints' Convalescent Home ..	St. Leonards ..	£ 35	
All Saints' Convalescent Hospital ..	Eastbourne ..	250	
Association of Maternity and Child Welfare Centres :—			
John Madocks Convalescent Babies' Home	nr. Basingstoke	20	
Mothers Convalescent Home ..	Mayfield ..	5	
Noel Home	Letchworth ..	20	
Baldwin Brown Convalescent Home	Herne Bay ..	10	
Beau Site	Hastings ..	35	
Brentwood Convalescent Home for London Children	Brentwood ..	35	
Bushey and Bushey Heath Children's Convalescent Home	Bushey Heath ..	15	
Catherine Marsh Convalescent Home	Worthing ..	35	
Children's Convalescent Home ..	Beaconsfield ..	50	
Children's Heart Home	Lancing ..	20	
Children's Home	East Grinstead ..	30	
Children's Hospital	Cold Ash, Newbury	20	In consideration of the fact that convalescent cases are admitted.
Convalescent Home for Poor Children	St. Leonards ..	120	
Convalescent Home for Women and Children	Limpsfield ..	15	
Eastern Counties Children's Convalescent Home	Great Yarmouth	50	
Friendly Societies' Convalescent Home	Herne Bay ..	40	

GRANTS RECOMMENDED TO CONVALESCENT HOMES—*continued.*NOTE.—*The reduction or absence of a grant must not be assumed to imply dissatisfaction.*

NAME OF INSTITUTION	ADDRESS	GRANT	REMARKS
Home for Invalid Children	Brighton ..	£ 30	
Invalid Children's Aid Association Homes :—			
Brooklands Home	Worthing ..	35	
Clevedon Convalescent Hospital	Broadstairs ..	30	
Countess Brownlow Home ..	nr. Berkhamsted	30	
Edgar Lee Home	Willesden ..	30	
Florence Emma Home	Dover	35	
Hamilton House	Seaford	50	
Hawkenbury Convalescent Home	Tunbridge Wells	45	
Mabel Greville Convalescent Home	Walton-on-the- Naze	45	
St. Michael's Home	Southbourne ..	25	
Jewish Board of Guardians :—			
Anthony and Annie Muller Con- valescent Home	Broadstairs	30	
Convalescent Home for Boys ..	Hove	30	
Samuel Lewis Seaside Conva- lescent Home	Walton-on-the- Naze	50	
Zachary Merton Home (Clara, Baroness de Hirsch Foundation)	Grayshott ..	30	
London and Ascot Priory Convalescent Home	Ascot	45	
London and Brighton Female Con- valescent Home	Brighton ..	100	
Mental After-Care Association Homes	Fairlight ..	320	
Metropolitan Convalescent Institution	Bexhill, Broad- stairs (Children) and Walton	100	
National Society of Day Nurseries	Hurstleigh ..	20	
National Sunday School Union Con- valescent Home	Clacton	60	

GRANTS RECOMMENDED TO CONVALESCENT HOMES—*continued.*NOTE.—*The reduction or absence of a grant must not be assumed to imply dissatisfaction.*

NAME OF INSTITUTION	ADDRESS	GRANT	REMARKS
Pawling Home Hospital for Children..	Barnet	£ 25	In consideration of the fact that convalescent cases are admitted.
Police Seaside Home	Hove	75	
St. Andrew's Convalescent Home ..	Folkestone ..	125	
St. Andrew's Convalescent Hospital..	Clewer	60	
St. Gabriel's Convalescent Home for Children	Westgate ..	40	
St. Helen's Home	North Letchworth	30	
St. John's Home	Kemp Town (Brighton)	60	
St. Mary's Convalescent Home ..	Birchington ..	110	In consideration of the fact that convalescent cases are admitted.
St. Mary's Home for Children..	Broadstairs ..	85	
St. Michael's Home for Men and Women	Westgate ..	60	
Seaside Convalescent Hospital ..	Seaford	80	
Southern Convalescent Homes :— Beachville (Men)	Lancing.. ..	50	
Bell (Women)	Lancing.. ..	45	
Suffolk Convalescent Home	Felixstowe ..	45	
Surgical Home for Boys	Banstead ..	75	In consideration of the fact that convalescent cases are admitted.
Tilford Convalescent Home for Children	Farnham ..	40	
Victoria Home for Invalid Children ..	Margate ..	30	In consideration of the fact that convalescent cases are admitted.
West Ham Central Mission	Hutton (nr. Brentwood)	20	
Total Grants for the year 1937 ..		£ 3,000	

DISTRIBUTION COMMITTEE

REPORT ON DISTRICT NURSING DISTRIBUTION, 1937.

FOR WORK DONE BY DISTRICT NURSING ASSOCIATIONS FOR HOSPITAL OUT-PATIENTS IN 1936.

1. The General Council have again allocated £2,000 for distribution in aid of the work of District Nursing Associations in relief of out-patient departments.

2. The distribution takes the form of grants to Hospitals to enable each Hospital to contribute towards the cost of the work done by District Nursing Associations for patients referred by the Hospital to the Associations for attendance at home instead of at the out-patient department. To simplify the procedure, however, the payments are made direct by the King's Fund to the Associations as from the Hospitals.

3. The first distribution was made in 1936 in respect of work done in 1935, and was based on the numbers of visits. In order to simplify the procedure still more, the present distribution, which is in respect of work done in 1936, is based on the numbers of patients.

4. The number of District Nursing Associations to which payments have been made is 106. The number of Hospitals referring patients to these Associations during 1936 was 81.

5. The amounts paid in respect of the patients of individual Hospitals have ranged from £350 1s. 6d. down to less than £1. The variations are due partly to differences in the numbers of out-patients treated by the respective Hospitals annually, partly to differences in the kinds of cases dealt with in the respective out-patient departments, and partly to differences in the extent to which Hospitals have as yet realised the value of the work which District Nursing Associations can do in relief of out-patient departments. Even among the larger general Hospitals with more than 100,000 out-patient attendances the grants range from £350 1s. 6d. to £7 4s. 2d.

For the Distribution Committee,

E. C. PERRY,

Chairman

June 15, 1937.

DISTRIBUTION COMMITTEE.

REPORT ON KING'S FUND RADIUM.

1. This Report continues the radium history of the King's Fund narrated in the earlier Reports, from the inception of the Radium Fund by Sir Otto Beit with a gift of £50,000 in November, 1928.

2. The following are the main stages in the development of the Fund's radium services :—

1929-1930.—Four grammes of radium purchased and distributed on loan among 20 Hospitals.

1930-1931.—With further sums received from the Thank-offering Fund and other sources an additional 6 grammes purchased. This made a total of 10 grammes distributed on loan among 24 Hospitals, of which 4 grammes was at one Hospital in the form of a 4-gramme unit for teleradium.

1931-1932.—The 4-gramme unit at Westminster Hospital, divided into four 1-gramme units, loaned to Westminster, Middlesex, Royal Cancer and University College Hospitals.

1935. Fund's radium withdrawn from seven Hospitals, and a Radium Pool established at the Middlesex Hospital for the use of these seven Hospitals, other Hospitals being admitted later.

1936-1937.—Purchase of a further 7 grammes of radium allocated to large units for the development of teleradium. The Fund's radium now totals 17 grammes (5 grammes in the form of small containers and 12 grammes in units of 1 to 4 grammes) available to 33 Hospitals, either by direct holdings or through the Fund's Radium Pool.

3. Since the last General Report on the Fund's radium made in May, 1936, the principal matters that have engaged the attention of the Radium Sub-Committee have been :—

- A. Purchase of further supplies of radium and its allocation in large units.
- B. Enlargement of the Fund's Radium Pool.
- C. Follow-up of patients.

A. PURCHASE AND ALLOCATION OF RADIUM.

4. The gifts received from a generous donor in 1935, 1936 and 1937 enabled the Fund to purchase an additional seven grammes of radium. This radium has been allocated to several Hospitals already holding the Fund's radium to enable them to develop teleradium, a method of Radium Therapy favoured by the present trend of medical opinion.

5. The seven grammes were allocated to the following Hospitals :—

Marie Curie	1	gramme
Middlesex	2	„
Royal Free	1	„
University College	1	„
Westminster	2	„

By combining the above allocations with the units already on loan from the Fund, Middlesex Hospital has installed a unit of four grammes and University College Hospital a unit of two grammes. Westminster Hospital, which already had a four-gramme unit, partly made up of the Fund's radium, has made use of their allocation to make up a two-gramme unit.

6. The Fund supplied the special apparatus necessary to use the new units at Middlesex and University College Hospitals, and these Hospitals transferred the Fund's apparatus for the one-gramme units previously used by them to Marie Curie and Royal Free Hospitals. Westminster Hospital were able to adapt for their new two-gramme unit an apparatus they already possessed and the Fund met the cost of this renovation. The new units came into operation during the latter half of 1937.

In addition to supplying these new units with apparatus, the Fund has also supplied a new apparatus of an improved type for the existing one-gramme unit at the Royal Cancer Hospital.

B. DEVELOPMENT OF THE FUND'S RADIUM POOL.

7. The Radium Pool has been considerably enlarged since its establishment in September, 1935, by the admission of more Hospitals and also by additions to its stock of radium. Ten other Hospitals have been admitted, making a total of seventeen participating

Hospitals. Of these additional Hospitals two hold for their exclusive use some of the Fund's radium, but from time to time they have need of more radium or of radium in a different type of container than their holding; the other eight Hospitals have not previously had the use of the Fund's radium.

On the suggestion of the Fund, made to obtain the fullest possible use of the radium available, four of the new Hospitals agreed to lend to the Pool small quantities of radium owned by them. At the same time St. George's Hospital, one of the original participants in the Pool, transferred to the Pool on loan a quantity of their own radium. These loans increased the stock of radium in the Pool by 350 mgms.; in addition, the Fund allocated a further 200 mgms., bringing the total quantity of radium in the Pool up to just over 1 gramme.

8. Towards the end of 1937, the Fund was informed that the increasing activities of the Pool would render it necessary to provide greater protection for the Pool personnel against the action of radium during conveyance to the participating Hospitals.

The Fund decided that the journeys should be made by a car specially equipped to carry radium; a small car was accordingly purchased and, after being fitted with a heavy lead box in which to store the radium during conveyance, it was brought into use in January of this year.

9. Professor Russ, who directs the Radium Pool on behalf of the Fund, has reported that the participating Hospitals are making good use of the Pool facilities, and that the purchase of the car has not only provided the personnel with the protection required, but has also ensured more punctual deliveries of the radium.

C. FOLLOW-UP OF PATIENTS.

10. In the last Report it was stated that the follow-up cards of some Hospitals were deficient in the data they recorded, indicating an inadequate follow-up system, and that the Fund had taken steps to secure greater attention to this very important matter. A gradual improvement has been taking place, but the Fund is continuing to impress on the Hospitals the great importance of this subject.

D. PRESENT DISTRIBUTION OF THE FUND'S RADIUM.

11. In 1936, St. Bartholomew's Hospital, finding that their own radium was sufficient to meet their needs, returned the Fund's loan of 450 mgms. With this radium the Fund

made allocations to two Hospitals not holding the Fund's radium, namely, 250 mgms. to King's College Hospital and 65 mgms. to Croydon Hospital; 100 mgms. was added to the Radium Pool.

12. As a result of the foregoing redistribution and of the purchases mentioned above, 33 Hospitals have the use of the Fund's radium, 18 having separate holdings for their exclusive use and 15 having the use only of the Pool radium.

13. The Fund's radium was held on the 31st December, 1937, as follows :—

					Amount of King's Fund radium held at 31st Dec., 1937. Mgms. (approx.)	Total amount of radium held by these Hospitals at 31st Dec., 1937, including King's Fund radium. Mgms. (approx.)
Hospitals with Medical Schools :—						
Charing Cross	250	250
Guy's	590	595
King's College	250	470
London	250	2,550
Middlesex	4,405	5,655
Royal Free	1,200	1,920
St. Mary's	145	300
St. Thomas's	145	490
University College	2,500	2,695
Westminster	3,250	6,885
Other Hospitals :—						
Chelsea (Women)	200	345
Croydon (General)	65	150
E. G. Anderson (Women)	145	145
*Hospital for Women	100	250
Marie Curie (Women)	1,490	1,940
Royal Cancer	1,000	7,200
Samaritan Free (Women)	100	340
*South London	150	150

* Also in Pool.

[OVER

					Amount of King's Fund radium held at 31st Dec., 1937. Mgms. (approx.)	Total amount of radium held by these Hospitals at 31st Dec., 1937, including King's Fund radium. Mgms. (approx.)
Radium Pool	665	1,020
Hospitals in Fund's Radium Pool :—						
Central London Throat...		} 200*
Dreadnought		
Golden Square		
Hampstead General		
Hospital for Epilepsy		
Hospital for Sick Children		
Hospital for Women		
Metropolitan		
National Temperance		
Prince of Wales's		
Queen Mary's		
Royal Northern		
St. George's		
St. Paul's		
South London for Women		
West London		
Woolwich		
					<u>16,900</u>	<u>33,550</u>

For the Distribution Committee,

E. C. PERRY,
Chairman.

May 17, 1938.

* Excluding Radium lent to the Pool.

REVENUE COMMITTEE.

REPORT OF THE COMMITTEE FOR 1937.

1. The Revenue Committee beg to present the following Report.

2. The income of the Fund for the year 1937 available for distribution came to £315,173, including general legacies amounting to £81,754, but not including receipts for capital and special funds. In addition, the Fund received on account of the bequest of the residue of the estate of the late Mr. Percy Johnson cash and securities to the value of £100,100. As the legacy of Mr. Johnson has been reserved, pending a decision as to its ultimate use, it has again been necessary to draw upon general reserve to the extent of £3,700, in order to maintain the ordinary distribution of £300,000 and also provide for the District Nursing distribution of £2,000.

3. A preliminary estimate of the finance of the London Hospitals in 1937 has been made. This gives the approximate income as £4,571,000, and expenditure as £4,563,000, showing a net aggregate surplus estimated at £8,000.

4. The ordinary income of the Hospitals shows an increase of about £180,000 and legacies an increase of £177,000, making an increase in total income of about £357,000. There was a rise in expenditure estimated at £285,000. The rise in income was thus £72,000 more than the rise in expenditure, resulting in a surplus of £8,000 against a deficit of £64,000 in 1936. Legacies totalled about £575,000, the highest figure recorded since the figures were separately tabulated in 1921.

5. In spite of this improvement in total income, the number of Hospitals with surpluses shows a reduction. The figures are:—

	1936.			1937 (approx.).		
Hospitals with surpluses	86	76
„ „ deficits	60	70

As usual, many of the Hospitals with deficits one year had surpluses the next, and *vice versa*.

6. The Revenue Committee made a careful study of the figures of hospital incomes in 1936, prepared by the Hospital Economy Committee of the Fund and published in the Statistical Summary of the Work and Finance of the London Voluntary Hospitals.

7. The Committee noted that in 1936 there had been an increase in the four years since 1932 of £318,000 in ordinary income. The receipts from voluntary gifts and from invested funds had fluctuated within a narrow range. But the receipts from services had risen in the four years by £331,000. The Hospital Saving Association had been an important factor in this increase. "Receipts from Services" in 1936 included the sum of fully £470,000 from this Association. It should be realised that, while the Association makes its distribution on the basis of services rendered to contributors and their families, the money is derived from voluntary contributions collected by voluntary workers.

8. In 1936 the total Hospital Receipts were :—

	£
Total of Maintenance Income	4,196,000
Capital Receipts for Endowment	279,000
Capital Receipts for Building and Equipment	618,000
	<u>£5,093,000</u>

This total includes £2,619,000 from voluntary gifts.

9. It is the object of the Propaganda Committee to keep before the public the work and the needs of the Voluntary Hospitals of London, and the part which the King's Fund plays in helping them. The Revenue Committee has much pleasure in submitting the following Report of their activities during 1937.

WORK OF THE PROPAGANDA COMMITTEE IN 1937.

10. The Propaganda Committee have persevered in their efforts to promote and maintain public interest in the London Voluntary Hospitals, and to widen the circle of those who know and appreciate the work of the King's Fund.

11. The principal event of the year was the production of the new film, "The War Without End," made possible by Lord Wakefield's generous gift, as mentioned in our last Report, and its première, attended by His Royal Highness the Duke of Kent, as President of the Fund, at the Leicester Square Theatre, on December 7th. This is a documentary film with spoken commentary and music, and illustrates some of the most up-to-date methods of hospital treatment. The earlier film, "A Century of Hospital Progress," still continues to be circulated by the Empire Film Library, who reported 94 bookings in 1937, of which 20 were in London, the aggregate audience amounting to 20,000.

12. The Committee desire to express their great indebtedness to the French Ambassador, M. Corbin, for placing the ballroom of the Embassy at their disposal on

December 13th, when M. André Maurois gave an address, in aid of the King's Fund, entitled "Conseils à un jeune Français et à une jeune Française partant pour l'Angleterre," and for his hospitality to the visitors after the address. There was a large and distinguished audience, and we owe it to the Ladies' Committee, under the Chairmanship of the Dowager Lady Amptill, that the sale of tickets realised £268. The Committee wish also to tender their best thanks to M. Maurois. The Chair was taken by the Marquess of Crewe, and the Earl of Athlone, who was accompanied by Her Royal Highness Princess Alice, Countess of Athlone, moved a vote of thanks to the Ambassador and M. Maurois. This is said to be the first occasion on which the French Embassy has been thrown open to any outside body.

13. Two further drawing-room meetings were held, at 29 Portman Square, on February 24th and June 18th, when Miss Julia Neilson and the Hon. Harold Nicolson gave their reminiscences. On each occasion there was a large attendance, and Lord Luke used the opportunity to speak of the aims and activities of the Fund and the claim it has on all who believe in maintaining the voluntary system, but are not specially interested in any one Hospital.

14. In view of the Coronation, visits to places of historic interest were made a special item in this year's programme. Three series were arranged, under the title, "Coronation Tours." As an exceptional privilege, a party under the auspices of the Fund was permitted to visit Buckingham Palace in April. The demand for tickets far exceeded the maximum number authorised, and many who had to be disappointed generously asked that their cheques should be retained as donations to the Fund. The total proceeds from the tours amounted to £550.

15. Sir Edward Penton was elected Chairman of the Educational Sub-Committee, in place of the late Mr. H. C. King. The Sub-Committee were able to arrange between 40 and 50 lectures to schools and other suitable audiences, besides several visits to Hospitals by parties of elder scholars. At the suggestion of Mr. Ragg (Joint Managing Director of George Routledge & Sons, Ltd.), and encouraged by his experience as a lecturer, Dr. J. A. Hayward, who has proved one of our most popular speakers, undertook to write a book for young people on "The Romance of Medicine." This was published by Messrs. Routledge in October, and was very favourably reviewed. The book is dedicated to the King's Fund. In his Introduction Dr. Hayward says: "I was astonished to find how eager young audiences were to hear about Hospital work."

16. At the suggestion of Mr. Saxe Wyndham, it was decided to issue a decorative Envelope which should serve to commemorate the Coronation Year and also the Fortieth Anniversary of the King's Fund. We were fortunate in securing the co-operation of Mr. Russell Flint, R.A., and we are greatly indebted to him for preparing an appropriate and beautiful design. The

envelope was reproduced from Mr. Russell Flint's drawing, and was distributed partly through trade channels, and partly through our own organisation. It was on sale at several of the large London stores during the summer. His Majesty The King graciously accepted a specially designed box containing a hundred envelopes, presented to him by the Duke of Kent as President of the Fund.

17. We have to record, with deep regret, the death of Mr. H. C. King, who was one of the original members of the Committee, and also one of the most regular in attendance. He had previously served on the Educational Auxiliary Committee of the Hospitals Combined Appeal, in 1923, and had only just been elected Chairman of the Educational Sub-Committee, where his association with the personnel of both public and preparatory schools had proved especially helpful. We were also very sorry to lose the services of Mr. J. K. King, who was obliged to resign for reasons of health. As Headmaster of George Green's School, Poplar, he had been able to give much useful advice to the Educational Sub-Committee, on which he had served for several years. The Committee were glad to welcome as new members Mr. John Hassall, the Hon. Ian Lawson Johnston, Sir Edward Penton, and Mr. L. W. Taylor.

18. The Committee received a request from the Ministry of Health for the loan of the Miniature Hospital, to be placed in the Health Section of the United Kingdom Pavilion at the Empire Exhibition in 1938. To this request we were very glad to accede, on being assured that full acknowledgment would be made in the official programme. Through the good offices of Mr. D. A. Thomson, Messrs. Humphreys, Ltd., generously undertook to have the model thoroughly overhauled and renovated, free of charge, in time for the Exhibition. It was lent during the year for exhibitions at Croydon, Romford, Woolwich, and Northampton, for the benefit of local Hospitals.

19. Dr. Russell Reynolds, who has recently perfected a process for the taking of moving X-ray pictures of the interior of the human body, gave a demonstration-lecture, entitled "X-Rays and Cineradiography," in aid of the Fund, at Birkbeck College, on January 14th. Our best thanks are due both to Dr. Reynolds and to the authorities of Birkbeck College, who lent their theatre, free of charge, for the occasion.

20. The printed list of Hospital officers to whom all Press communications should be addressed was brought up to date, and the revised edition circulated to agencies and news editors of the London Daily Press. We are assured that the particulars thus supplied have proved helpful in preventing such misunderstandings as are liable to occur through the making of inquiries in the wrong quarter. The Hospitals, on their side, have been provided with useful information designed to facilitate the communication of news stories to the Press, as occasion arises.

21. A letter was received from the British Broadcasting Corporation expressing their regret that altered circumstances compelled them to discontinue distributing gramophone records to the Hospitals, but stating that the records were still available if the King's Fund could find some other means of circulating them. In order to overcome this difficulty, the Gramophone Company undertook to handle the distribution, and through their generous co-operation the Hospitals continue to receive the records as in the past.

22. In submitting the fifteenth annual report of our work, we realise that there is still much ground to be covered. Propaganda has been described as "a kind of special method of putting our case so that it may be understood by the people we want to influence." The word may, perhaps, have acquired a dubious reputation in some quarters, but, if the cause be a good one and the methods above reproach, no stigma can possibly attach to it. Moreover, this is the only effective way of making known to the public the work done by the Voluntary Hospitals. Convinced of this, and encouraged by the acquisition of several new members who will bring added strength to our efforts, we hope to continue the work with undiminished energy and to find means for enlarging its scope.

For the Revenue Committee,

LUKE,
Chairman.

May 5, 1938.

Dr. GENERAL INCOME AND EXPENDITURE ACCOUNT

1936
£

£ s. d. £ s. d.

To Expenses and Distribution :—

Expenses :—

13,503	Salaries, Pensions and Rent, etc.	13,666	18	9	
2,903	Advertising, Law Costs, Stationery, Printing and Sundries	3,206	3	9	
16,406					16,873 2

Distribution Account :—

Ordinary Distribution, December, 1937 :—

		£	s.	d.	
	Hospitals and Branches—Grants per Report,				
297,000	page 40	297,000	0	0	
	Convalescent Homes not attached to Hospitals—				
3,000	Grants per Report, page 44	3,000	0	0	
					300,000 0 0

District Nursing Distribution—

	Grants to Hospitals in respect of out-patients referred to District Nursing Associations in relief of out-patient departments... ..				
2,000		2,000	0	0	
					302,000 0
318,406	Total Expenses and Distribution				318,873 2

,, Amounts transferred to General Fund :—

	Estate of the late Mr. Percy Johnson	100,100	15	0	
1,048	Estate of the late Mr. Samuel Lewis	46	14	7	
					100,147 9
319,454					£419,020 12

FOR THE YEAR ENDED 31st DECEMBER, 1937.

Cr.

								£	s.	d.	£	s.	d.	1936 £
By General Income :—														
Annual Subscriptions	9,293	16	9				10,112
Subscriptions for a stated number of years	13,748	9	9	23,042	6	6	14,000
														24,112
Donations, Annual and other				12,077	14	8	20,418
Contribution from :—														
The League of Mercy				5,000	0	0	10,000
Income from Investments, etc.				193,299	6	1	212,326
Total without Legacies	233,419	7	3				266,856
Legacies :—														
General				81,754	2	10	43,907
Estate of the late Mr. Percy Johnson, on account	100,100	15	0	315,173	10	1	310,763
Estate of the late Mr. Samuel Lewis, further on account	46	14	7	100,147	9	7	1,048
Total for the Year	415,320	19	8				311,811
.. Appropriation from General Fund to make up Ordinary Distribution				3,699	12	5	7,643

£419,020 12 1 £319,454

In some cases legacies are subject to indemnities, given to refund the sum, if any, required to meet the liabilities of Executors.

BALANCE SHEET

Sundry Creditors	£	s.	d.
	2,639	2	0
Amounts retained by the Fund :			
Grants made to Hospitals, &c., retained by the Fund until payable, viz. :	£	s.	d.
Ordinary distribution	25,875	0	0
Silver Jubilee distribution	25,250	0	0
	<hr/>		
	51,125	0	0
Total Liabilities	53,764	2	0
Amounts received in Advance	283	4	8
Funds Account :			
Funds to be retained as Capital :			
As at 31st December, 1936	1,793,749	16	9
Add : Receipts during 1937 :	30,826	11	5
	<hr/>		
	1,824,576	8	2
General Fund :			
As at 31st December, 1936	2,135,299	0	3
Add : Receipts during 1937	100,147	9	7
	<hr/>		
	2,235,446	9	10
Less : Transferred to Income and Expenditure Account, 1937, for distribution	3,699	12	5
	<hr/>		
	2,231,746	17	5
Special Accounts, per Schedule on page 60	4,056,323	5	7
	45,889	7	2

£4,156,259 19 5

31st DECEMBER, 1937.

	£	s.	d.	£	s.	d.
Securities and Investments :						
General Account	4,049,969	19	0			
Gift of His late Majesty King George V, to be retained as capital	20,000	0	0			
Special Accounts, per Schedule on page 61	36,789	2	8			
				4,106,759	1	8
Assets received or acquired before 21st July, 1908, are taken at or under values adjusted as at that date, in accordance with the terms of King Edward's Hospital Fund for London Act, 1907. Assets received or acquired since that date are included at or under the market value at the date of gift or purchase. The market value at 31st December, 1937, was £4,766,569.						
Freehold Property, valued at date of gift				18,000	0	0
Cash at Banks on Current and Deposit Accounts and in hand :						
General Account	11,878	14	5			
Special Accounts, per Schedule on page 61	9,008	4	0			
				20,886	18	5
Inland Revenue : Amount (subject to adjustment) recoverable from Inland Revenue in respect of Income Tax deducted from Income from Investments, &c. :—						
General Account	3,546	12	1			
Special Accounts, per Schedule on page 61	92	0	6			
				3,638	12	7
Reversionary Interests, taken for book-keeping purposes at the nominal value of				29	0	0
Sundry Outstandings :						
General Account				6,946	6	9

NOTES.—(a) The King's Fund also owns (i) a stock of Radium which is lent by the Fund to certain Hospitals in London ; (ii) a furnished freehold house and grounds for use as a convalescent home.

(b) There is a liability in respect of Legacy Duties on certain assets transferred to the Fund, the amount of which is not yet ascertained.

E. R. PEACOCK,
Treasurer.

£4,156,259 19 5

We have examined the above Balance Sheet dated 31st December, 1937, with the Books of the Fund and have confirmed the Securities and Investments, and the title deeds of the Freehold Properties by certificates from Banks or other Depositaries, Banks of inscription or by inspection, and the Cash at Banks by certificates from Bankers. We have obtained all the information and explanations we have required and report that in our opinion such Balance Sheet is properly drawn up so as to exhibit a true and correct view of the state of the Fund's affairs according to the best of our information and the explanations given to us and as shown by the books of the Fund.

5 LONDON WALL BUILDINGS,
LONDON, E.C.2.

18th May, 1938.

DELOITTE, PLENDER, GRIFFITHS & Co.,
Chartered Accountants, Auditors.

SCHEDULE TO SPECIAL ACCOUNTS

	£	s.	d.	£	s.	d.
SPECIAL TRUST GIFT (1930):						
Interest received during 1937	939	18	2			
Less: Interest applied to the reduction of Capital Charges on the Miller General Hospital	939	18	2			
RADIUM FUND:						
Balance as at 31st December, 1936	20,514	5	1			
Add: Contributions received during 1937	20,000	0	0			
Interest received during 1937	362	0	6			
	20,362	0	6			
	40,876	5	7			
Less: Expenditure during 1937	32,035	10	2			
				8,840	15	5
SIR JOHN YOUNG TRUST (1933):						
Balance as at 31st December, 1936	195	2	11			
Add: Interest received during 1937	910	10	7			
	1,105	13	6			
Less: Paid to the Central London Throat, Nose and Ear Hospital towards the maintenance of the Dame Gertrude Young Memorial Convalescent Home	891	11	11			
				214	1	7
SPECIAL TRUST (J. R. Catlin, deceased):						
Balance as at 31st December, 1936	622	5	5			
Add: Receipts during 1937	46	16	7			
	669	2	0			
Less: Expenditure (law charges)	19	19	1			
				649	2	11
BANK OF ENGLAND:						
Balance as at 31st December, 1936	29	0	0			
Subscription under Deed of Covenant for 1937... ..	2,500	0	0			
	2,529	0	0			
Less: Annual Subscription to King Edward's Hospital Fund 250 0 0						
Contributions to Hospitals (per Report, page 29) ... 2,260 10 0						
	2,510	10	0			
				18	10	0
FUNDS TO BE RETAINED AS CAPITAL:						
SPECIAL TRUST GIFT (1930)	20,000	0	0			
SIR JOHN YOUNG TRUST (1933):						
Balance as at 31st December, 1936	16,060	2	3			
Add: Receipts during 1937	106	15	0			
	16,166	17	3			
				36,166	17	3
Per Balance Sheet, page 58 ...	£45,889	7	2			

BALANCE SHEET.

31st DECEMBER, 1937.

								£	s.	d.	£	s.	d.
SECURITIES AND INVESTMENTS:													
Special Trust Gift (1930)	20,000	0	0			
Sir John Young Trust (1933)	16,166	17	3			
Special Trust (J. R. Catlin, deceased)	622	5	5			

Per Balance Sheet, page 59 ... 36,789 2 8

CASH AT BANKS ON CURRENT AND DEPOSIT ACCOUNTS:

Radium Fund	8,840	15	5			
Sir John Young Trust (1933)	122	1	1			
Special Trust (J. R. Catlin, deceased)	26	17	6			
Bank of England subscription (balance)	18	10	0			

Per Balance Sheet, page 59 ... 9,008 4 0

INLAND REVENUE: Amount recoverable from Inland Revenue in respect of

Income Tax deducted from Income from Investments:—

Sir John Young Trust (1933) ... Per Balance Sheet, page 59 ... 92 0 6

£45,889 7 2

King Edward's Hospital Fund for London.

SUBSCRIBERS AND DONORS

1937.

I.

										Annual Subscription		
										£	s.	d.
His Majesty The King	1,000	0	0
Her Majesty The Queen	25	0	0
Her Majesty Queen Mary	105	0	0
H.R.H. The Duke of Gloucester	25	0	0
H.R.H. The Duke of Kent	25	0	0
H.R.H. The Princess Royal	25	0	0
H.R.H. The Duke of Connaught	50	0	0
Princess Victoria, Marchioness of Milford Haven	1	1	0
										£1,256	1	0

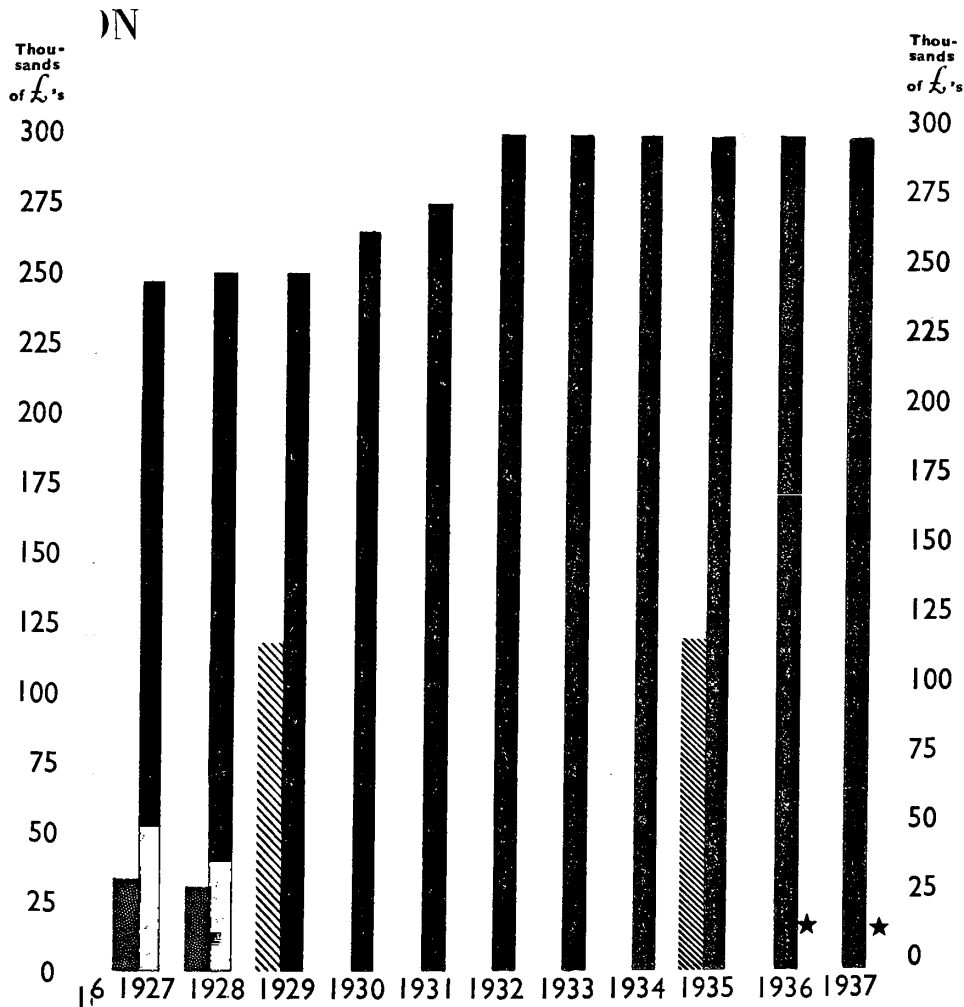

OF YORK and President of the Fund. June 26th, 1936.

Anonymous

2 0 0 Bathurst, Earl, C.M.G. 6 0 0

Brand, Fred. J. ... 0 5 0

* To Capital.
† See also page 9.

[illegible]

DISTRIBUTION
 DISTRIBUTIONS :—
 EL, ADDED 20%.....
 RIBUTION.....
 OSS FUNDS.....
 AL.....
 OS PENSIONS FOR NURSES
 OFFICERS.....
 FUND FOR KING GEORGE V's
 DISTRIBUTION.....
 NG DISTRIBUTION (£2,000) ★

Year	£2,000 Fund	Other Distributions	Total
1901	100	0	100
1902	150	0	150
1903	150	0	150
1904	120	0	120
1905	150	0	150
1906	200	0	200
1907	220	0	220
1908	250	0	250
1909	280	0	280
1910	300	0	300
1911	320	0	320
1912	320	0	320
1913	330	0	330
1914	300	0	300
1915	310	0	310
1916	350	0	350
1917	420	0	420
1918	430	0	430
1919	500	0	500
1920	550	100	650
1921	500	100	600
1922	500	100	600
1923	520	0	520
1924	450	0	450
1925	480	0	480
1926	480	0	480
1927	480	0	480
1928	480	0	480
1929	480	0	480
1930	520	0	520
1931	550	0	550
1932	580	0	580
1933	580	0	580
1934	580	0	580

and again the Hospitals have needed just the kinds of help, financial and administrative, which a central body like the King's Fund is able to give.' H.M. THE KING, then DUKE OF YORK and President of the Fund. June 26th, 1936.



PROGRESS OF KING EDWARD'S HOSPITAL FUND FOR LONDON

TOTAL ANNUAL GRANTS

TRIBUTION
 DISTRIBUTIONS :—
 EL, ADDED 20%.....
 RIBUTION.....
 OSS FUNDS
 AL.....
 OS PENSIONS FOR NURSES
 OFFICERS
 FUND FOR KING GEORGE V's
 DISTRIBUTION
 NG DISTRIBUTION (£2,000) ★

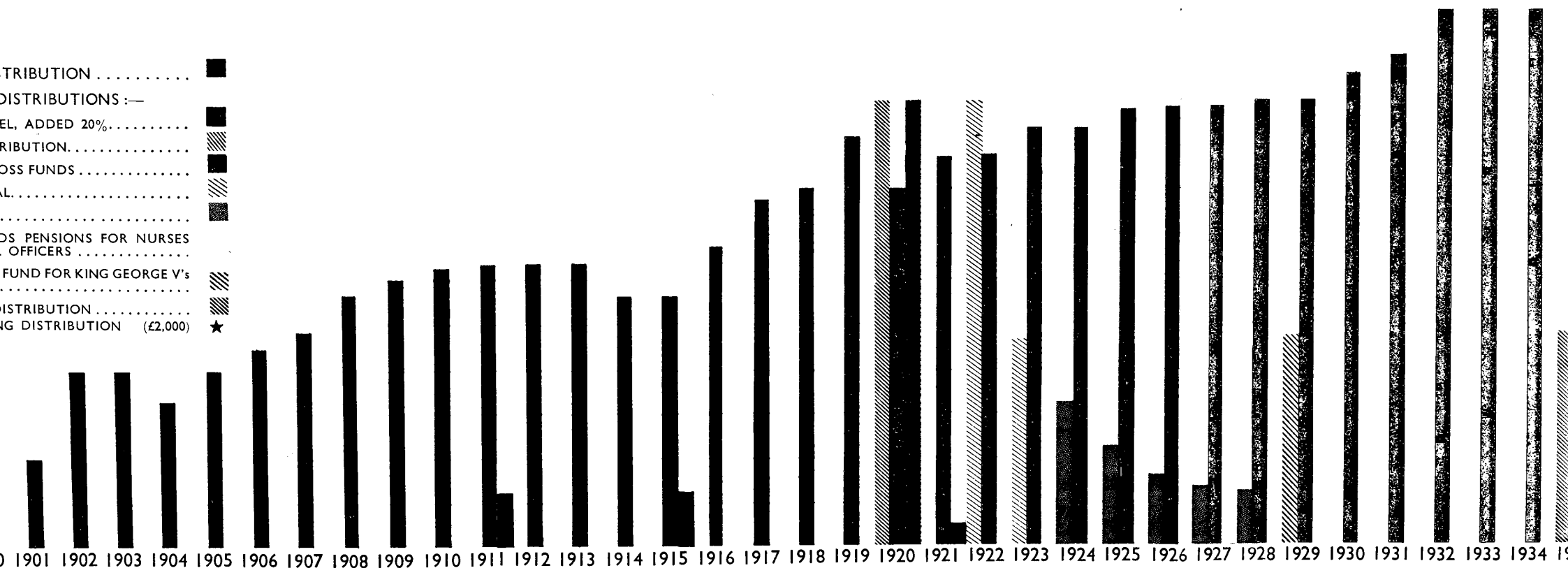

and again the Hospitals have needed just the kinds of help, financial and administrative, which a central body like the King's Fund is able to give.' H.M. THE KING, then DUKE OF YORK and President of the Fund. June 26th, 1936.

II.

Annual Subscription £ s. d.			Donation or other Contribution £ s. d.			Annual Subscription £ s. d.			Donation or other Contribution £ s. d.								
A.						B.											
A. & E. ...	10	0	0	—	—	Anonymous ...	—	1	1	0	Bathurst, James S.	—	—	2	2	0	
A. B. Y. ...	5	0	0	—	—	Anonymous ...	1	0	0	—	Batten, George	—	—	—	—	—	
A. G. ...	1	1	0	—	—	Anonymous ...	0	10	6	—	Beckett, M.D. ...	0	5	0	—	—	
A. H. ...	1	1	0	—	—	Army and Navy	—	—	—	—	Bawden Fund, The	—	—	200	0	0	
A. L. C. & G. R. ...	0	4	0	—	—	Stores, Ltd. ...	26	5	0	—	Beardshaw, Wilfred	1	1	0	—	—	
A. M. ...	2	2	0	—	—	Arnold, Dr. A. ...	3	0	0	—	Bearsted, Viscount...	—	—	50	0	0	
A. M. D. P. ...	1	1	0	—	—	Ash, Arthur E. ...	10	10	0	—	Beatty, J. G. ...	—	—	2	2	0	
Abbey Lodge (West-	—	—	—	—	—	Asprey & Co., Ltd....	5	5	0	—	Beddington, Lt.-Col.	—	—	—	—	—	
minster) of Free-	—	—	—	—	—	Astley, Capt. Philip	—	—	—	—	Claude ...	10	10	0	—	—	
masons, No. 2030	—	—	—	2	2	R. ...	100	0	0	—	Beever, Major H. H.	—	—	2	2	0	
Abbott, Miss A. M.	0	5	0	—	—	Aston, Chas. W. ...	1	1	0	—	Begg, Comdr. J. M.,	—	—	—	—	—	
Adkin, F. N. ...	2	2	0	—	—	Astor Charitable	—	—	—	—	R.N. ...	0	10	0	—	—	
Agnew, A. le Page...	—	—	—	1	1	Fund ...	10	0	0	—	Belfield, Frederick...	—	—	50	0	0	
Agnew, Philip Leslie	10	10	0	—	—	Astor, Maj. Hon.	—	—	—	—	Bell, Walter ...	—	—	1	1	0	
Aird, Miss Gertrude	1	1	0	—	—	John J., M.P. ...	100	0	0	—	Bellamy, Miss Louise	0	2	6	—	—	
Alexanders Discount	—	—	—	—	—	Atkinson, Maj. T. H.	—	—	—	—	Bendixson, A. E. ...	4	4	0	—	—	
Co., Ltd. ...	—	—	—	52	10	H. ...	6	11	2	—	Benjamin, Mrs.	—	—	—	—	—	
Allard, W. ...	2	2	0	—	—	Austin Motor Co. Ltd.	—	—	100	0	0	F. D. ...	1	8	0	—	—
Allen, Bernard M. ...	1	8	0	—	—	Austral Development	—	—	—	—	Benn, Mrs. E. M. ...	2	0	0	—	—	
Allen, Solly & Co.,	—	—	—	—	—	Limited ...	—	—	1	1	0	Bennett, Richard A.	2	0	0	—	—
Ltd. ...	10	10	0	—	—	Ayres, Charles James	1	1	0	—	Benskin, Mrs.	10	0	0	—	—	
"Allenswood" ...	3	0	0	—	—						Bethune, Comdr.	—	—	—	—	—	
Allfrey, Lt.-Col.	—	—	—	—	—						H. L., R.N., and	—	—	—	—	—	
Moubray ...	1	1	0	—	—						Mrs. ...	1	1	0	—	—	
Alston, Miss C. M. ...	0	10	0	—	—						Bevan, Hon. Mrs.	—	—	—	—	—	
Amphill, The Dow-	—	—	—	—	—						R. Yorke ...	1	1	0	—	—	
ager Lady, C.I.,	—	—	—	—	—						Bevan, L. E. D. ...	5	0	0	—	—	
G.B.E. ...	5	0	0	—	—						Bewley, Miss	2	2	0	—	—	
"An Anonymous	—	—	—	1,000	0						Bicker-Caarten, Mrs.	—	—	3	0	0	
Donor" ...	—	—	—	—	—						M.A. ...	—	—	—	—	—	
Ancaster, Earl of ...	10	0	0	—	—						Bickersteth, Miss M.	—	—	—	—	—	
Anderson, James ...	1	1	0	—	—						L. ...	25	0	0	—	—	
Anderson, Sir Alan	—	—	—	—	—						Biedenham, Miss E.	—	—	1	1	0	
G., G.B.E., M.P. ...	125	0	0	—	—						Louise ...	—	—	—	—	—	
Anonymous ...	—	—	—	*29,498	0						Blaikie, Adrian ...	1	7	6	—	—	
Anonymous(Temple)	—	—	—	2,000	0						Blaikie, Miss Anne G.	0	10	6	—	—	
Anonymous ...	—	—	—	*1,292	18						Blewitt, Maj.-Gen.	—	—	—	—	—	
Anonymous ...	—	—	—	175	0						W. E., C.B.,	—	—	—	—	—	
Anonymous ...	50	0	0	—	—						C.M.G., C.B.E. ...	10	0	0	—	—	
Anonymous ...	50	0	0	—	—						Blott, F., and Mrs.	—	—	10	10	0	
Anonymous ...	—	—	—	—	—						Boize, Miss ...	—	—	1	1	0	
Anonymous ...	26	13	4	—	—						Bolton, Lewis G. ...	1	8	0	—	—	
Anonymous ...	25	0	0	—	—						Bolton, Miss C. K. ...	1	8	0	—	—	
Anonymous ...	—	—	—	—	—						Bond, H. Pomeroy ...	3	0	0	—	—	
Anonymous ...	—	—	—	50	0						Boston, G. A. ...	2	16	0	—	—	
Anonymous ...	—	—	—	—	—						Boston, Lord ...	2	16	0	—	—	
Anonymous ...	—	—	—	—	—						Boughey, Lady ...	10	10	0	—	—	
Anonymous ...	—	—	—	20	0						Boulton, Miss	—	—	—	—	—	
Anonymous ...	—	—	—	12	0						Gertrude ...	0	10	0	—	—	
Anonymous ...	—	—	—	11	1						Boulton, Miss P. M.	5	0	0	—	—	
Anonymous ...	10	10	0	—	—						Bovill, Walter	—	—	—	—	—	
Anonymous ...	—	—	—	10	10						Denman ...	4	0	0	—	—	
Anonymous ...	10	0	0	—	—						Bower, Bartlett St.	—	—	—	—	—	
Anonymous ...	10	0	0	—	—						G. ...	—	—	0	10	6	
Anonymous ...	—	—	—	10	0						Bowes Lyon, Miss M.	—	—	1	0	0	
Anonymous ...	—	—	—	—	—						Bowring, Mrs. G. E.	1	0	0	—	—	
Anonymous ...	5	5	0	—	—						Bowers, The Wor-	—	—	—	—	—	
Anonymous ...	—	—	—	—	—						shipful Company of	23	6	8	—	—	
Anonymous per Mr.	—	—	—	—	—						Braby, Cyrus ...	1	7	6	—	—	
E. A. H. Jay ...	—	—	—	—	—						Bradfield College ...	—	—	2	2	0	
Anonymous ...	3	3	0	—	—						Bradford, Henry ...	0	10	0	—	—	
Anonymous ...	—	—	—	—	—						Brand, Fred. J. ...	0	5	0	—	—	
Anonymous ...	—	—	—	—	—												
Anonymous ...	—	—	—	—	—												
Anonymous ...	—	—	—	—	—												
Anonymous ...	—	—	—	—	—												
Anonymous ...	—	—	—	—	—												
Anonymous ...	—	—	—	—	—												
Anonymous ...	—	—	—	—	—												
Anonymous ...	—	—	—	—	—												
Anonymous ...	—	—	—	—	—												
Anonymous ...	—	—	—	—	—												
Anonymous ...	—	—	—	—	—												
Anonymous ...	—	—	—	—	—												
Anonymous ...	—	—	—	—	—												
Anonymous ...	—	—	—	—	—												
Anonymous ...	—	—	—	—	—												
Anonymous ...	—	—	—	—	—												
Anonymous ...	—	—	—	—	—												
Anonymous ...	—	—	—	—	—												
Anonymous ...	—	—	—	—	—												
Anonymous ...	—	—	—	—	—												
Anonymous ...	—	—	—	—	—												
Anonymous ...	—	—	—	—	—												
Anonymous ...	—	—	—	—	—												
Anonymous ...	—	—	—	—	—												
Anonymous ...	—	—	—	—	—												
Anonymous ...	—	—	—	—	—												
Anonymous ...	—	—	—	—	—												
Anonymous ...	—	—	—	—	—												
Anonymous ...	—	—	—	—	—												
Anonymous ...	—	—	—	—	—												
Anonymous ...	—	—	—	—	—												
Anonymous ...	—	—	—	—	—												
Anonymous ...	—	—	—	—	—												
Anonymous ...	—	—	—	—	—												
Anonymous ...	—	—	—	—	—												
Anonymous ...	—	—	—	—	—												
Anonymous ...																	

* To Capital.
† See also page 9.

Annual Subscription £ s. d.			Donation or other Contribution £ s. d.			Annual Subscription £ s. d.			Donation or other Contribution £ s. d.			Annual Subscription £ s. d.			Donation or other Contribution £ s. d.		
Brand, Hon. Robert H., C.M.G. ...	—	—	5	0	0	Campbell, Miss F. M. (1938, £1) ...	—	—	—	—	—	Collier, Hon. Mrs. John ...	3	0	0	—	—
Breed, Miss H. ...	0	5	0	—	—	Campbell, Miss Helen K. ...	1	2	6	—	—	Colville, Admiral Hon. Sir Stanley, G.C.B., G.C.M.G., G.C.V.O., and Lady Adelaide ...	2	2	0	—	—
Bridgeman, Maj. R. O. ...	—	—	3	0	0	Carlyle School, Staff and Girls of ...	—	—	5	0	0	Colville, Hon. George ...	6	13	4	—	—
Bridges, Wilson de R. ...	1	7	0	—	—	Carreras Ltd. ...	133	6	8	—	—	Colvin, Col. C. H., C.B., D.S.O. ...	1	0	0	—	—
British Industries House Club ...	—	—	1	17	6	Carter, Miss B. A. ...	2	2	0	—	—	Colvin, Miss Beatrice M. ...	1	1	0	—	—
British Industries House, Radio Robot Exhibition at ...	—	—	5	16	0	Carter Paterson & Co. Ltd. ...	—	—	25	0	0	Combe, Capt. Christian ...	2	15	1	—	—
Brittains Limited ...	—	—	5	0	0	Castle Lodge of Freemasons, No. 1621 ...	1	1	0	—	—	Commercial School for Girls ...	—	—	6	0	0
Brooks, Hon. Herbert W. ...	20	0	0	—	—	Catto, Misses M. and E. ...	—	—	2	2	0	Congleton, The Lady ...	100	0	0	—	—
Brooks, Mrs. ...	1	1	0	—	—	Cavan, Field-Marshal Earl of, K.P., etc. ...	6	11	2	—	—	Cooke, Mrs. G. J. ...	1	1	0	—	—
Brown, Brig.-Gen. H. Clifton ...	5	0	0	—	—	Cayzer, S. A. (1938, £2 2s.) ...	—	—	—	—	—	Cookes, Miss ...	5	0	0	—	—
Brown, H. A. ...	66	13	4	—	—	Central Mining & Investment Corporation, Ltd. ...	333	6	8	—	—	Cooper, Comdr. H. E. Spencer, R.N. ...	0	10	0	—	—
Brown, Shipley & Co. ...	—	—	26	5	0	Chadwyck-Healey, O. N. ...	6	13	4	—	—	Cooper, Harriet Lady ...	4	4	0	—	—
Brown, Vice-Adml. F. Clifton, C.B., C.M.G. ...	20	0	0	—	—	Chalmers, Mrs. Alice Champenowne, Mrs. ...	1	1	0	—	—	Cooper, Henry Harton ...	1	1	0	—	—
Browne, Col. Arthur N. E. ...	0	10	0	—	—	Chance, J. Frederick ...	10	0	0	—	—	Cope, Sir Arthur Stockdale, K.C.V.O., R.A. ...	2	0	0	—	—
Browne, Geo. G. ...	13	2	3	—	—	Chater, L. G. ...	1	1	0	—	—	Corry, Robert ...	33	6	8	—	—
Browne, Miss Irene M. ...	10	0	0	—	—	Chilprufe Ltd. ...	5	5	0	—	—	Cory, Wm., & Son, Ltd. ...	137	14	1	—	—
Browning, Surg.-Comdr. H. A. ...	3	18	8	1	0	China Navigation Co., Ltd. ...	60	0	0	—	—	Coryton, Mrs. E. A. ...	1	6	8	—	—
Bruce, Hon. Mrs. J. ...	2	2	0	—	—	Chipperfield, Mrs. J. ...	—	—	2	2	0	Coulthard, J. R. (1938, £2 2s.) ...	—	—	—	—	—
Bruce, M. R. ...	20	0	0	—	—	Chisman, S. J. ...	2	2	0	—	—	Courage & Co., Ltd. ...	140	0	0	—	—
Bruce, R. J. ...	—	—	1	0	0	Chiswick Products, Ltd. ...	—	—	52	10	0	Courtenay, Miss A. M. ...	0	10	6	—	—
Bryant & May, Ltd. ...	105	0	0	—	—	"Christian Herald," Readers of ...	—	—	0	5	0	Courtenay, William ...	5	5	0	—	—
Buckell, Walter G. ...	1	7	6	—	—	Christy & Co., Ltd. ...	15	15	0	—	—	Courthope, Robert ...	13	6	8	—	—
Budgett, M. H. ...	3	3	0	—	—	Christy, Archibald Ernest ...	1	1	0	—	—	Coutts & Co. ...	250	0	0	—	—
Bull, Miss Leila ...	2	2	0	—	—	Chubb, Fredk. J. ...	1	11	6	—	—	Coward, Edward ...	53	6	8	—	—
Bullock, Miss E. ...	—	—	10	0	0	Chute, Rev. J. C. ...	11	3	0	—	—	Coward, Mrs. E. M. ...	—	—	2	2	0
Bullock, Mrs. M. F. ...	1	6	2	—	—	City & West End Properties, Ltd. ...	—	—	85	0	0	Cowie, Miss E. J. H. ...	1	1	0	—	—
Burnell, Miss ...	—	—	2	2	0	City of London Club ...	—	—	40	0	0	Cowley-Brown, F. L. ...	1	8	0	—	—
Burge, Geo. S. ...	1	7	6	—	—	Civil Service Motor-ing Association, Ltd. ...	—	—	20	0	0	Coxon, T. R. ...	4	0	0	—	—
Burrell & Co. Ltd. ...	30	0	0	—	—	Clapham High School, Pupils of ...	—	—	4	0	0	Crampton, Mrs. ...	0	5	0	—	—
Burroughs Wellcome & Co. ...	—	—	10	10	0	Clapham, Sidney C. ...	1	1	0	—	—	Crappier, Thomas, & Co., Ltd. ...	—	—	3	3	0
Burrows, Samuel, and Mrs. ...	266	13	4	—	—	Clark, P. Irwin ...	1	1	0	—	—	Crawe, Marquess of, K.G. ...	14	0	0	—	—
Burt, Albert ...	—	—	2	2	0	Clements, Albert C. ...	1	1	0	—	—	Crichton Bros. ...	1	1	0	—	—
Burton, Son & Sanders, Ltd. ...	—	—	100	0	0	Clothworkers, The Worshipful Com-pany of ...	500	0	0	—	—	Crichton, Mrs. C. N. ...	2	0	0	—	—
Busby, Miss A. ...	0	10	6	—	—	Cluer, Albert Row-land ...	1	1	0	—	—	Crookenden, H. P. L. ...	2	13	4	—	—
Buttanshaw, Col. E. T. ...	1	0	0	—	—	Coates Bros. & Co., Ltd. ...	5	5	0	—	—	Crosby, Miss A. D. ...	5	0	0	—	—
Buxton, Miss V. E. ...	2	12	5	—	—	Cochrane of Cults, Lord ...	2	2	0	—	—	Cross, J.C. ...	10	10	0	—	—
Buxton, Mrs. Gerald ...	6	10	0	—	—	Cohen, B. & D., Ltd. ...	0	10	6	—	—	Crothwaite, Mrs. ...	1	1	0	—	—
£2,422 10 5			2,401 4 8			Cohen, Lionel L., K.C. ...	6	13	4	—	—	Crow, Miss Margaret C. ...	—	—	1	1	0
C.						Cohen, Mrs. B. ...	40	0	0	—	—	Cunliffe, Sir Neville, Bt. ...	—	—	1	1	0
C. E. ...	4	2	7	—	—	Cohen, Sir Herbert B., Bt. ...	5	5	0	—	—	Cunningham, Miss Ethel M. ...	—	—	2	2	0
C. H. M. T. ...	1	1	0	—	—	Cohen, Sir Leonard, K.C.V.O. ...	26	5	0	—	—	Curwen, Mrs. C. ...	5	5	0	—	—
C. S. A. ...	31	10	0	—	—							Cyanamid Products Ltd. ...	—	—	2	2	0
C. S. G. C. ...	3	3	0	—	—							"Cypher" ...	—	—	15	15	0
Caffyn, F. Percy ...	1	1	0	—	—							Czarnikow, C., Ltd. ...	13	6	8	—	—
Caird & Rayner, Ltd. ...	5	0	0	—	—							£2,056 19 11			273 9 0		
Cairns, Lady Constance ...	1	0	0	—	—												

	Annual Subscription £ s. d.	Donation or other Contribution £ s. d.
D.		
D. V. ...	6 13 4	—
Dann, Miss A. E. ...	1 1 0	—
Dauntsey, Mrs. ...	2 2 0	—
Davey, A. C. ...	1 8 0	—
Davies, Ben. ...	6 11 2	—
Davies, Very Rev. Arthur ...	100 0 0	—
Davis, Alexander ...	1 1 0	—
Davis, A. R. ...	1 1 0	—
Davis, Mrs. Edward de La Chere, Miss ...	25 0 0 2 0 0	—
Deloitte, Plender, Griffiths & Co. ...	—	52 10 0
Denman, Miss E. K. ...	—	1 1 0
de Pass, Charles ...	15 0 0	—
de Pass, Miss Esmé de Rougemont, E. F. ...	— 1 1 0	5 0 0
de Vitre, Miss ...	1 0 0	—
Devitt, Sir Philip, Bt. ...	2 2 0	—
Devonshire, Duke of, K.G. ...	5 0 0	—
Dewar, John, & Sons Ltd. ...	10 10 0	—
Deyong, Messrs. S. ...	—	1 1 0
Dickins, Herbert Arthur ...	1 1 0	—
Dickson, Mrs. ...	1 0 0	—
Dingwall, Rev. Walter M. ...	—	1 1 0
Dodgson, Campbell, C.B.E. ...	5 5 0	—
Donoughmore, Earl of, K.P. ...	13 2 3	—
Douglas-Pennant, Hon. Gertrude A. E. ...	2 0 0	—
Downer, Rev. Dr. A. C. ...	—	0 2 6
Drapers, The Wor- shipful Company of ...	4,000 0 0	—
Druce, K. P. ...	—	2 2 0
Druce, Maj. C. ...	—	2 2 0
Drummond, Hon. Frances Mary ...	1 0 0	—
Duff, D., and Mrs. ...	10 10 0	—
Dunne, Maj. F. T.V. ...	3 3 0	—
Dunnett, L. F. ...	—	1 1 0
Duprey, Mrs. F. ...	5 5 0	—
Durlacher Bros. ...	5 5 0	—
Dynevor, Lord ...	5 5 0	—
£4,234 6 9 66 0 6		

E.

E. ...	—	10 10 0
E. A. O. ...	2 13 4	—
E. H. ...	5 5 0	—
E. H. & A. B. ...	25 0 0	—
E. M. E. ...	5 0 0	—
E. M. F. ...	—	10 0 0

	Annual Subscription £ s. d.	Donation or other Contribution £ s. d.
East Ham, County		
Borough of ...	—	90 0 0
East Ham Gram- mar School for Girls ...	—	0 5 0
Ebbisham, Lord and Lady (1938, £5 5s., Eccles, David ...	—	100 0 0
Eccles, Miss ...	0 10 6	—
Eckstein, Sir Bernard, Bt. ...	15 15 0	—
Edmonds, Orr & Co., Ltd. ...	5 5 0	—
Edwards, Miss Wini- fred ...	—	5 0 0
Egerton, C. R. ...	3 0 0	—
Eggers, Albrecht ...	1 1 0	—
Elgood, Frank M., C.B.E. ...	2 0 0	—
Elliott-Lockhart, Mrs. P. C. ...	5 0 0	—
Ellerton, H. B. ...	—	5 0 0
Elliott, Mrs. H. M. ...	2 12 5	—
Ellis, Arthur Lee ...	1 1 0	—
Ellis, Montague ...	1 1 0	—
Ellis, Mrs. A. L. ...	0 5 0	—
Ellison, G. W. ...	2 10 0	—
Elwes, Miss ...	2 16 0	—
Engleheart, F. H. A. ...	1 0 0	—
Entwisle, John ...	1 1 0	—
Ericsson Telephones Ltd. ...	105 0 0	—
Ettlinger, Julius ...	1 8 0	—
Evans, Mrs. Richard- son ...	25 0 0	—
Evans, Ulick R. ...	2 0 0	—
"Evelyn" ...	1 1 0	—
£217 5 3 220 15 0		

F.

F. F. P. ...	0 10 0	—
Fairhaven, Lord ...	33 6 8	—
Farrer, Bryan ...	1 7 6	—
Faussett, Capt. P. G. Godfrey ...	0 5 0	—
Fawcett, Miss ...	0 10 0	—
Fawcett, Miss E. A. ...	1 0 0	—
Featherstone, Fred ...	1 1 0	4 4 0
Fehr, Frank E., C.B.E. ...	—	7 7 0
Ferens, Donald R. ...	—	5 5 0
Ferguson, Miss Agnes M. ...	0 10 0	—
Ferry, Albert J. ...	1 1 0	—
Ferry, C. E., & Sons ...	1 1 0	—
Few, Robert Ernald ...	1 8 0	—
Finch, A. R. ...	—	5 0 0
Finzi, Mrs. Daniel ...	1 1 0	—
Fishmongers, The Worshipful Com- pany of ...	—	210 0 0
Fleming, Philip ...	655 14 8	—

	Annual Subscription £ s. d.	Donation or other Contribution £ s. d.
Fletcher, M. ...		
Fletcher-Adams, Mrs. T. ...	1 8 0	—
Forbes-Robertson, Sir Johnston ...	1 6 2	—
Foss, Miss E. M. ...	0 10 6	—
Foster, Mrs. Jean (1938, £1 1s.) ...	—	—
Fowler, Robert ...	0 10 0	—
Francis, E. B. ...	5 0 0	—
Francis, Miss K. A. ...	1 5 0	—
Franklin, Arthur E. ...	1 1 0	—
Franklin-Adams, B. I. ...	10 9 10	—
Freeman, Henry Golding ...	1 1 0	—
Freshfields, Leese & Munns ...	35 0 0	—
Fry, Sir Frederick M., K.C.V.O. ...	10 10 0	—
£766 17 4 232 17 0		

G.

Gardiner & Theobald	2 2 0	—
Gardner, Henry ...	6 11 2	—
Gardner, Miss K. ...	—	0 5 0
Gardner, Mrs. B. E. ...	0 10 0	—
Garrett, Newson Littlewood ...	1 8 0	—
Gaze, H. P. ...	—	10 10 0
General Post Office, Officers of the ...	142 1 0	10 7 3
Georges, Mrs. Mackeson ...	1 0 0	—
Gilbey, W. & A., Ltd. ...	5 5 0	—
Gleadow, Miss H. ...	2 16 0	—
Glyn, Mills & Co. ...	250 0 0	—
Goldsmiths & Silver- smiths Co., Ltd. ...	5 5 0	—
Goodlife, F. A. ...	13 6 8	—
Gordon-Duff, A. H. ...	1 6 8	—
Gordon-Gilmour, Brig.-Gen. Sir Robert, Bt., C.B., C.V.O., D.S.O. ...	13 6 8	—
Gosling, L. D. ...	10 10 0	—
Gosling, Major W.S. ...	5 0 0	—
Gosling, Miss E. G. ...	—	5 0 0
Goulder, Burton E. ...	—	5 10 0
Graham, E. ...	—	10 0 0
Graham, Mrs. S. ...	—	1 1 0
Grant, Admiral Sir Percy, K.C.V.O., C.B. ...	0 5 0	—
Grant, Mrs. Cardross ...	1 1 0	—
Gray, John ...	0 10 0	—
Green, Miss ...	6 13 4	—
Greene, Maj. W. Howe, O.B.E. ...	15 4 11	—
Greene, Sir W. ...	—	—
Graham, K.C.B. ...	1 0 0	—
Gregory, Lady ...	2 2 0	—
Greig, Miss Jean ...	20 0 0	—

	Annual Subscription £ s. d.	Donation or other Contribution £ s. d.
Greig, Wing-Comdr. Sir Louis, K.B.E., C.V.O. ...	10 0 0	—
Gresswell, Charles...	1 1 0	—
Greville, Hon. Louis	2 15 1	—
Griffith, Richard C., and Mrs. ...	10 0 0	—
Griffiths, Miss Flora C. ...	10 10 0	—
Grimthorpe, Lord (1938, £2) ...	—	—
Grubb, Mrs. F. B. ...	2 2 0	—
Guardian Assurance Co., Ltd. ...	—	52 10 0
Guggenheim, Mrs. A.	10 0 0	—
Guinness, Hon. A. E. ...	133 6 8	—
Guiterman, H. M. ...	—	1 1 0
Gulliver, Samuel ...	1 6 8	—
Gutekunst, Otto C. H. ...	50 0 0	—
	<u>£738 5 10</u>	<u>96 4 3</u>

H.

Haberdashers' Aske's Hampstead School Charity Fund ...	—	5 0 0
Hadden, Lady ...	—	2 2 0
Haigh, A. D. ...	4 4 0	—
Haigh, Miss B. ...	1 1 0	—
Hailsham, Viscount	2 2 0	—
Halbers, E. ...	—	10 0 0
Hall, John, jun., & Co., Ltd. ...	2 2 0	—
Hall, Misses ...	—	2 2 0
Hall, Mrs. Lewis ...	10 10 0	—
Hall, Sophy, Lady ...	2 15 1	—
Halton, Miss Eliza- beth E. ...	2 16 0	—
Hampden, Vis- countess ...	1 6 2	—
Hampson, J. N. ...	1 1 0	—
Hankins, Miss M. J.	1 1 0	—
Hanks, R. ...	—	2 2 0
Hansell, Sir E. W., K.C. ...	2 2 0	—
Harcourt, Dowager Viscountess, G.B.E.	10 0 0	—
Hardinge, Miss ...	4 0 0	—
Hards, K. M. ...	—	1 1 0
Harrison, Col. E. J.	—	2 2 0
Harrison, Mrs. Edith	—	1 1 0
Harrison, Mrs. L. A.	3 3 0	—
Hart, Surrey R., M.B.E. ...	—	10 0 0
Harvard, Mrs. L. R.	0 10 6	—
Harvey, H. N. ...	—	2 2 0
Harvey, Sir Ernest Bt., K.B.E. ...	3 3 0	—
Harvey, Sir Henry P., K.C.M.G., C.B.	1 8 0	—
Haslam, George W.	5 0 0	—
Hay, I. Y. ...	1 1 0	—
Hay, Maj. A. E. ...	2 0 0	—
Hayward, Miss ...	0 10 0	—
Haywood, Robert ...	0 5 0	—

	Annual Subscription £ s. d.	Donation or other Contribution £ s. d.
Heath, C. E. ...	5 5 0	—
Heathcote, Mrs. George ...	2 2 0	—
Heatley, Ernest L. ...	5 0 0	—
Hecht, Emil ...	1 8 0	—
Hegan, C. J. ...	5 0 0	—
Henderson, Miss Irene ...	2 0 0	—
Henderson, W. R. G.	5 5 0	—
Henley-Chater, Mrs.	—	2 0 0
Herbert, Miss M. ...	0 10 0	—
Herriot, Miss ...	—	2 0 0
Heyder, Maj. H. M.	—	6 6 0
Hichens, Harrison, Woolston & Co. ...	28 0 0	—
Higgins, Mrs. ...	5 0 0	—
Higginton, Arthur John ...	1 1 0	—
Hill, Misses M.E. and C. A. ...	2 2 0	—
Hill, Miss Kate S. Broodhurst ...	1 1 0	—
Holland, Rev. Alfred	0 10 0	—
Holtum, Mrs. G.W.	—	1 1 0
Home & Colonial Stores, Ltd. ...	5 5 0	—
Home, Col. J. M., C.B.E. ...	6 11 2	—
Hood, W. A. G. ...	2 16 0	—
Hooper, Miss ...	1 1 0	—
Hopgood, Harold B.	2 2 0	—
Hore, Mrs. A. G. ...	0 10 6	—
Horner, Mrs. A. F.	1 1 0	—
Hoskins, Miss Inez E.	1 1 0	—
Houston, L. C. ...	3 3 0	—
Howard, George Charles ...	1 1 0	—
Howard, J. E. ...	7 0 0	—
Hudson, Lady, G.B.E. ...	10 10 0	—
Hudson's Bay Company ...	50 0 0	—
Humphery, Maj. H. Milbourne ...	1 1 0	—
Hunter, Mrs. Cecil ...	0 5 0	—
Hurst & Son ...	10 10 0	—
Hutton, Mrs. ...	1 0 0	—
	<u>£231 2 5</u>	<u>48 19 0</u>

I.—J.

I. J. H. ...	10 0 0	—
Imperial Tobacco Co. (of Great Britain and Ireland), Ltd. 2,000	0 0	—
"In Memoriam H. M. B." ...	0 5 0	—
"In Memoriam J. H." ...	1 1 0	—
"In Memory of A. C. Thring" ...	2 2 0	—
"In Memory of Mr. and Mrs. James Virtue McEntire, from C.M." ...	1 1 0	—
"In Memory of Sister Jessie Ritchie" ...	10 0 0	—

	Annual Subscription £ s. d.	Donation or other Contribution £ s. d.
"In Memory of W. C. D." ...	—	1 0 0
Innes Charity, The Trustees of John...	—	5 5 0
Innholders, The Worshipful Com- pany of ...	—	5 5 0
Iron Trades Em- ployers' Insurance Association, Ltd. ...	—	150 0 0
Irwin, Miss ...	1 0 0	—
Iveagh, Earl of ...	133 6 8	—
J. M. H. ...	21 0 0	—
J. R. B. ...	—	500 0 0
J. T. J. ...	5 5 0	—
Jackson, F. W. J. ...	6 17 8	—
Jackson, Maj. F. B.	5 0 0	—
Jacobs, Henry ...	1 1 0	—
James, Alfred Selden	6 13 4	—
Jardine, Dowager Lady Buchanan ...	11 17 0	—
Jelf, Ernest A. ...	1 6 8	—
Jennings, Mrs. A. F.	1 1 0	—
Jensen, Peter ...	0 10 0	—
Jessel, Lord, C.B., C.M.G. ...	1 8 0	—
Jessel, Toynbee & Co.	26 5 0	—
Jeyes' Sanitary Compounds Co. Ltd.	—	2 2 0
Johnson, George W.	1 1 0	—
Johnson, Hy. W. ...	10 0 0	—
Johnson, Miss Theo- dora ...	—	1 1 0
Johnston, Hon. Ian Lawson ...	6 11 2	—
Johnston, Lady ...	—	5 0 0
Johnston, Miss H. R.	4 0 0	—
Jolly, Richard W. ...	—	0 10 6
Jones, A. Basil ...	3 0 0	—
Jones, Col. A. N.	—	—
Gavin ...	0 5 0	—
Jones, L. ...	—	1 1 0
Jones, Mrs. Craven	6 13 4	—
Jones, S. E. ...	2 2 0	—
	<u>£2,280 12 10</u>	<u>671 4 6</u>

K.

Kearsley, C. & G., Ltd. ...	1 1 0	—
Kennedy, Col. W. C.	1 1 0	—
Kent, Capt. H.	—	—
Harcourt ...	1 1 0	—
Kilburn, B. E. Dunbar ...	1 8 0	—
Killham, Miss Florence M. ...	—	3 3 0
Kincard, Mrs. A. H.	0 10 0	—
Kingsbury, Rev. W. E. ...	1 8 0	—
Kirby, Mrs. R. Rivers ...	0 5 0	—

	Annual Subscription £ s. d.	Donation or other Contribution £ s. d.
N.		
Nathan, Lt.-Col. Rt. Hon. Sir M., G.C.M.G. ...	6 10 0	—
Nathan, Myer S. ...	0 10 0	—
National Provincial Bank Ltd. ...	—	105 0 0
Nestlé's Milk Pro- ducts, Ltd. ...	42 0 0	—
Nicholls, F. ...	—	1 1 0
Nicholson, Mrs. Fred ...	5 5 0	—
Nickalls, Miss N. ...	1 6 8	—
Noel, Mrs. S. E. G. ...	5 0 0	—
Norman, A. C. ...	—	20 0 0
Norman, Rt. Hon. Montagu C., D.S.O. ...	10 0 0	—
Norris, H. E. du C. ...	2 2 0	—
Norton, Mrs. Mary ...	—	1 1 0
Nye, Mrs. R. M. ...	—	1 0 0
	£72 13 8	128 2 0

O.		
O. L. I. ...	7 7 0	—
Ogilvie, Alan F. W. ...	2 2 0	—
Ollivant, Mrs. Helena B. ...	3 3 0	—
Oxley, Mrs. Jane H. ...	—	1 1 0
	£12 12 0	1 1 0

P.		
P. J. S. ...	—	5 0 0
P. S. ...	—	10 0 0
Page, Arnold ...	20 19 8	—
Page, Robt. Palgrave, C.B.E. ...	10 0 0	—
Pakenham, Col. H.A., C.M.G. ...	2 2 0	—
Palmer, Hubert ...	10 0 0	—
Parker, Hon. Henry ...	1 7 6	—
Parr, Roger C. ...	—	*20,000 0 0
Paterson, James ...	—	10 10 0
Patons & Baldwins, Ltd. ...	—	5 0 0
Patriotic Chapter of Freemasons, No. 51 (collection) ...	—	1 14 0
Payne, Mrs. A. L. ...	30 0 0	—
Payne, Walter James ...	2 2 0	—
Peacock, Sir Edward, G.C.V.O. ...	100 0 0	—
Peal & Co. ...	5 0 0	—
Pearse, Mrs. E. B. ...	1 1 0	—
Pearson, Hon. Clive ...	50 0 0	—
Pemberton, Mrs. ...	2 2 0	—
Perceval, Major R. R. M. ...	—	0 5 0
Perrins, C. W. Dyson ...	6 17 8	—
Pewterers, The Wor- shipful Company of ...	—	200 0 0
Phillips, Godfrey, Ltd. ...	—	10 10 0
Phillips, Mrs. M. ...	3 3 0	—
Pike, Miss K. L. ...	1 1 0	—

	Annual Subscription £ s. d.	Donation or other Contribution £ s. d.
Piper, Frank H. ...	6 13 4	—
Pitt, Mrs. Sydney ...	1 1 0	—
Pollard, A. Albury ...	—	2 2 0
Pooley, Sir Ernest ...	13 6 8	—
Pott, Reginald H. (1938, £5 5s.) ...	—	—
Pound, Miss O. W. ...	1 0 0	—
Powell, Leigh S. ...	1 0 0	—
Powell, R. A. ...	—	5 5 0
Powis, Earl of ...	10 0 0	—
Powys, Hon. Stephen ...	6 13 4	—
Pratt, T. P. ...	0 5 0	—
Preston, Capt. G. B. ...	1 1 0	—
Preston, F. N. D. ...	—	2 0 0
Pretymann, Lady Beatrice A. ...	1 0 0	—
Previté & Co., Ltd. ...	14 0 0	—
Priestley, R. C., M.B. ...	1 7 6	—
Propaganda Com- mittee receipts (£640 16s. 11d., less separately recorded £113 17s. 0d.) ...	—	526 19 11
Prudential Assurance Co., Ltd. ...	250 0 0	—
Purdey, Athol S. ...	1 1 0	—
	554 4 8	
Less subscription allocated by Sir Edward Peacock to a special purpose ...	100 0 0	—
	£454 4 8	20,779 5 11

Q.—R.

Queen Margaret's School, Scarbo- rough—collection in School Chapel ...	—	1 15 0
R. N. R. ...	2 2 0	—
Radford, Mrs. H. M. ...	1 1 0	—
Ramsay, Lt.-Col. J. Gordon, D.S.O. ...	3 5 6	—
Ramsden, Robert ...	2 0 0	—
Rankeillour, Lord ...	5 5 0	—
Raphael, Lady ...	5 0 0	—
Raphael, Mrs. E. G. ...	—	2 2 0
Rawcliffe, H. G. ...	1 1 0	—
Rawlinson, The Lady ...	13 2 3	—
Read, W. R. ...	0 10 6	—
Reade, Wm. J. ...	1 1 0	—
Reading, Dowager Marchioness of ...	—	1 1 0
Reckitt, Albert L. ...	10 10 0	—
Reckitt & Sons, Ltd. ...	200 0 0	—
Reckitt Charity, Trustees of the Sir James ...	200 0 0	—
Reddall, H. L. ...	0 10 6	—
Redman, Misses ...	—	2 0 0
Reeves, H. K. ...	33 10 0	—
Reeves, Hugh W. ...	10 0 0	—
Registered Offices Ltd. ...	—	5 5 0
Rehder, Ernest A. ...	1 1 0	—

	Annual Subscription £ s. d.	Donation or other Contribution £ s. d.
Reid, Charles ...	0 10 6	—
Reid, Russell B. ...	1 8 0	—
Renfield, F. ...	10 0 0	—
Rennie, J. Cameron ...	—	2 2 0
Reynard, Miss Maud F. ...	—	1 1 0
Richards, Col. E. W. ...	0 5 0	—
Richardson, Miss Ida M. ...	1 1 0	—
Rickett, Cockerell & Co., Ltd. ...	—	21 0 0
Rider, E. S. ...	—	5 5 0
Roberts, A. W. Rymer and Mrs. Ruth Roberts ...	5 0 0	—
Roberts, Dr. Adeline ...	1 1 0	—
Roberts, Miss L. L. ...	—	1 1 0
Roberts, Mrs. G. A. ...	—	1 1 0
Robertson, D. H. ...	1 1 0	—
Robertson, James, M.B. ...	—	2 2 0
Robinson, Charles Edward ...	1 1 0	—
Robson, T.B., M.B.E. ...	1 0 0	—
Rolls-Royce, Ltd. ...	100 0 0	—
Ronuk Ltd. ...	2 2 0	—
Rooke, Mrs. ...	0 10 6	—
Rose, Johnson & Hicks ...	2 2 0	—
Rosengvist, J. ...	—	10 10 0
Rosing Bros. & Co. ...	10 10 0	—
Ross, Miss A. E. ...	0 4 0	—
Rothschild, N. M., & Sons ...	100 0 0	—
Rouch, W. W., & Co. ...	—	1 1 0
Rouse, Miss S. M. ...	3 0 0	—
Routh, Stacey & Castle ...	5 5 0	—
Rowlatt, Lady ...	1 1 0	—
Rowley, F. ...	—	5 5 0
Royal Naval Bene- volent Trust, on behalf of the Petty Officers, N.C.O.s and Men of H.M. Navy ...	—	300 0 0
Royds, W. Massy ...	5 0 0	—
Rutherford, Henry Kerr ...	1 1 0	—
Rutter, Sir Frederick ...	20 0 0	—
Ryan, Miss A. ...	—	0 10 0
Rycroft, Miss M.C.H. ...	1 1 0	—

£764 3 9 363 1 0

S.

S. D. R. S. D. ...	—	200 0 0
St. Cubert Parish Church, Newquay ...	—	0 16 6
Samuelson, Sir Herbert, K.B.E. ...	50 0 0	—
Sanderson, Thos. H. ...	1 0 0	—
Sandys-Lumsdaine, Miss ...	—	5 0 0
Sassoon, E. D., Banking Co., Ltd. ...	—	5 0 0
Savile-Lumley, Hon. Minnie E. S. ...	1 1 0	—
Sawyer, J. Steggall ...	1 1 0	—

* For Radium Fund.

	Annual Subscription			Donation or other Contribution		
	£	s.	d.	£	s.	d.
Schindler & Co., Ltd.				—		
Schröder, J. Henry, & Co. ...	—			5	5	0
Schuster, Mrs. Ernest	2	16	0	—		
Schwartz, Buchanan & Co. ...	10	10	0	—		
Scott, Sir Samuel, Bt.	33	6	8	—		
Scrutton, Miss J. M.	—			2	2	0
Seager, Evans & Co. Ltd. ...	—			52	10	0
Sears, R. S. W. ...	1	1	0	—		
Sebag-Montefiore, C. E. ...	50	0	0	—		
Sebag-Montefiore, Hon. Mrs. ...	7	0	0	—		
Secrett, Messrs. F. ...	1	1	0	—		
Sedgwick, Collins & Co., Ltd. ...	2	2	0	—		
Senior, Mrs. ...	1	6	2	—		
Seymour, Lady ...	0	10	0	—		
Seymour, Miss J. M.	10	0	0	—		
Shaw, Mattw. T., & Co., Ltd. ...	—			7	7	0
Shaw, Paul E. ...	—			5	5	0
Shaw Savill & Albion Co., Ltd. ...	21	0	0	—		
Shirley, Mrs. K. ...	1	1	0	—		
Simon, Edgar L. ...	1	1	0	—		
Simpson, Mrs. G. A. ...	1	1	0	—		
Simpson, Robert ...	1	1	0	—		
Simson, P. A. ...	1	1	0	—		
Singh, S. B. S. Mohan ...	—			1	1	0
Single, H. S. ...	—			1	1	0
Skottowe, P. F., and Mrs. ...	—			2	2	0
Smith, Arthur H. ...	1	1	0	—		
Smith, J. C. ...	—			1	0	0
Smith, Miss C. Mackintosh ...	—			10	0	0
Smith, Miss E. M. Mackintosh ...	6	11	2	—		
Smith, Miss K. Sydney ...	5	0	0	—		
Smith, Mrs. David	2	0	0	—		
Smith, Mrs. Mackintosh ...	6	17	8	—		
Smith, R. F. Ruthven	1	1	0	—		
Smith, St. Aubyn & Co. Ltd. ...	10	10	0	—		
Smith, Tom, & Co., Ltd. ...	1	1	0	—		
Snowden, Miss Mary C. ...	—			3	3	0
Society of Motor Manufacturers and Traders, Ltd. ...	140	0	0	—		
Solomon, George G.	2	2	0	—		
Somerleyton, Lord	10	0	0	—		
Somerset, Capt. Hon. A., and Mrs. ...	5	0	0	—		
Spence, Robert ...	2	2	0	—		
Spillers Ltd. ...	210	0	0	—		
Spinney, A. ...	2	2	0	—		
Stafford, Col. H. L.	1	6	2	—		
Stamp, Sir Josiah, G.B.E. ...	30	0	0	—		
Standard Bank of South Africa Ltd.	133	6	8	—		
Stanhope, Earl ...	10	0	0	—		

	Annual Subscription			Donation or other Contribution		
	£	s.	d.	£	s.	d.
Stanley, Hon. Sir Arthur, G.B.E., C.B. ...	6	17	8	—		
Stannard, Edward J. Stanton, Maj.-Gen. S i r H. E., K.C.M.G., C.B. D.S.O. ...	2	16	0	—		
Stephenson, Mrs. Keppel ...	0	5	0	—		
Stevenson, H. ...	1	1	0	—		
Strafford, Earl of ...	3	3	0	—		
Sun Insurance Office Ltd., Staff ...	1	7	6	—		
Sutton, Trustees of the late Sir R. V., Bt. ...	46	19	5	—		
Swinson, Rev. Robert Swinton, Capt. Geo. C. ...	10	0	0	—		
Swinton, Mrs. Geo. ...	—			5	0	0
Swire, J. K. ...	1	0	0	—		
Swire, John, & Sons, Ltd. ...	13	2	3	—		
	70	0	0	—		
	£934	10	4	309	15	6

T.

Tabberer, Miss A. D.	0	10	0	—
Taikoo Dockyard & Engineering Co. of Hong Kong, Ltd.	85	0	0	—
Talbot, A. (1938, £2 2s.)	—	—	—	—
Tate & Lyle Ltd. ...	133	6	8	—
Tatham, Miss M. G.	5	0	0	—
Tattersalls	33	6	8	—
Taylor, Gilbert J. ...	1	8	0	—
Taylor, Miss	5	0	0	—
Taylor, Mrs. A. M....	1	1	0	—
Taylor, Mrs. H. Coupland	1	1	0	—
Telegraph Construc- tion and Mainte- nance Co., Ltd. ...	10	10	0	—
Tennant, C., Sons, & Co., Ltd.	—	—	25	0 0
Thesiger, His Honour Judge	2	2	0	—
Thomas, Miss E. ...	—	—	0	10 0
Thomas, Sir Godfrey, Bt., K.C.V.O., C.S.I. (1938, £5 5s.)	—	—	—	—
Thompson, Sir Henry F. H., Bt....	5	5	0	—
Thompson, Stephen, and Mrs.	—	—	21	0 0
Thorne, Alfred Henry	0	10	0	—
Thorne, Fredk. G....	1	1	0	—
Thornhill, W. E., M.C.	1	1	0	—
Thornton, Mrs. T....	1	1	0	—
Thursfield, J. Henry	1	0	0	—

	Annual Subscription			Donation or other Contribution		
	£	s.	d.	£	s.	d.
Thurston, Miss Alys						
A.	—			1	1	0
Tilby, F. C., and Mrs.	—			10	0	0
Timms, T. Martin						
(20th Sept.) ...	2	2	0	—		
Tinker, Mrs. M. ...	5	0	0	—		
Tippinge, Capt. L.						
Gartside, R.N. ...	3	0	0	—		
Titcomb, Miss Peggy	—			2	2	0
Travers, Lt.-Col.						
George A., C.M.G.	6	11	2	—		
Tucker, Francis, & Co., Ltd.	—			5	5	0
Tuely, Miss E. ...	5	0	0	—		
Tuely, Seymour ...	4	0	0	—		
Tufnell, C. E. ...	3	3	0	—		
Turner, Hugh						
Thackeray ...	5	0	0	—		
Turner, Maj. A. Scott	—			15	0	0
Turville- Petre,						
Lt.-Col. Oswald ...	1	0	0	—		
Tylor, E. Merrick	—			6	0	0
	£322	19	6	85	18	0

U.—V.

Ullswater, Viscount,					
G.C.B.	5	0	0	—
Unwin Stanley	—			10 0 0

V. M. D. ...	10	0	0	—
Vacher, Miss A. M. ...	1	1	0	—
VanSommer, William	1	1	0	—
Van Thal, Mrs. R.	—	—	—	2 0 0
Vardon, Mrs. H. W.	1	0	0	—
Vickers & Vickers Trust ...	25	0	0	—
Victoria Tutorial College ...	—	—	—	6 3 4
Vintners, The Wor- shipful Company of	105	0	0	—
	£148	2	0	18 3 4

W.

W. B.	—	100	0	0
W. G. D.	—	5	0	0
W. G. D.	1 1 0	—		
Wadsworth, Walter W.	—	5	0	0
Wailes, Mrs. R. P. ...	1 8 0	—		
Wainwright, Herbert G.	3 3 0	—		
Wakefield of Hythe, Viscount	—	1,050	0	0
Walker, Rev. J. M. S.	0 10 6	—		
Walker, Wm. Henry	1 1 0	—		
Wallace, Alexander	0 10 6	—		
Wallace Brothers & Co., Ltd.	—	100	0	0

X.—Y.—Z.

SUMMARY OF RECEIPTS, 1937.

GENERAL INCOME :—							£	s.	d.	£	s.	d.
Annual Subscriptions	23,042	6	6			
Donations—												
General	12,077	14	8			
The League of Mercy	5,000	0	0			
Income from Investments	193,299	6	1			
Legacies—												
General	£81,754	2 10						
Special	100,147	9 7						
							181,901	12	5			
Total General Income								415,320	19	8
RECEIPTS ON CAPITAL ACCOUNT :—												
Donations	30,790	18	0			
Legacy	35	13	5			
Total Capital Receipts								30,826	11	5
RECEIPTS FOR SPECIAL PURPOSES :—												
Special Trust Gift, 1930	939	18	2			
Sir John Young Trust, 1933—												
Capital	£106	15 0						
Income	910	10 7						
							1,017	5	7			
Radium Fund—												
Donation	£20,000	0 0						
Interest	362	0 6						
							20,362	0	6			
Bank of England	2,250	0	0			
Special Trust (J. R. Catlin, deceased)	46	16	7			
Total Receipts for Special Purposes										24,616	0	10
Total Receipts, 1937										£470,763	11	11

CONTRIBUTORS FROM 1897 TO 1937

OF SUMS OF £100 AND UPWARDS, WITH THE TOTAL AMOUNTS OF SUCH CONTRIBUTIONS.

	£	s.	d.
His Majesty The King ...	1,493	0	0
Her Majesty The Queen ...	350	0	0
Her Majesty Queen Mary ...	3,360	0	0
His late Majesty King George V ...	50,267	10	0
His late Majesty King Edward VII ...	1,365	0	0
Her late Majesty Queen Alexandra ...	725	0	0
H.R.H. The Duke of Windsor ...	3,214	14	0
H.R.H. The Duke of Gloucester ...	391	0	0
H.R.H. The Duke of Kent ...	371	0	0
H.R.H. The Princess Royal ...	364	0	0
H.R.H. The Duke of Connaught ...	900	0	0
The late H.R.H. The Princess Royal and the late Duke of Fife ...	1,083	12	0
The late H.R.H. The Princess Victoria ...	215	0	0
The late Marquess and Marchioness of Cambridge ...	220	0	0

	£	s.	d.		£	s.	d.
A. ...	15,100	0	0	Amherst of Hackney, the late Lord	210	0	0
A. B. ...	100	0	0	" An Anonymous Donor " (1923)	250	0	0
A. D. D. ...	100	0	0	" An Anonymous Donor " (1924)	500	0	0
A. H. S. ...	100	0	0	" An Anonymous Donor " (1925)	2,250	0	0
A. L. P. ...	100	0	0	" An Anonymous Donor " (1926)	1,500	0	0
Abyssinia, H.I.H. Tafari				" An Anonymous Donor " (1927)	1,500	0	0
Makommen of ...	500	0	0	" An Anonymous Donor " (1928)	1,500	0	0
" A friend " (1898) ...	200	0	0	" An Anonymous Donor " (1929)	1,500	0	0
" A friend " (1900) ...	200	0	0	" An Anonymous Donor " (1930)	500	0	0
" A friend " (1900) ...	100	0	0	" An Anonymous Donor " (1932)	500	0	0
" A friend " (1901) ...	200	0	0	" An Anonymous Donor " (1933)	500	0	0
" A friend " (1902) ...	200	0	0	" An Anonymous Donor " (1934)	1,000	0	0
" A friend " (1908) ...	500	0	0	" An Anonymous Donor " (1934)	500	0	0
A friend of H.R.H. The Prince				" An Anonymous Donor " (1935)	500	0	0
of Wales (1897) ...	200	0	0	" An Anonymous Donor " (1936)	1,000	0	0
" A Gift in Memoriam " ...	1,000	0	0	" An Anonymous Donor " (1937)	1,000	0	0
" A lady " ...	1,000	0	0	Anderson, Anderson & Co. ...	105	0	0
" A widow " ...	200	0	0	Anderson, Sir Alan G., G.B.E., M.P.	1,920	0	0
Accountants and Auditors, In-				Anglo-American Oil Co., Ltd. ...	105	0	0
corporated Society of ...	105	0	0	Anglo-American Telegraph Co.,			
Acland, Col. Alfred Dyke ...	100	0	0	Ltd. ...	105	0	0
Aird, John, & Co. ...	1,680	0	0	Anon. (1915) ...	100	0	0
Aird, the late Sir John, Bt. ...	2,310	0	0	Anon. (1927) ...	1,900	0	0
Ajit Singh, Rajah ...	100	0	0	Anon. (1929) ...	400	0	0
Aldenharn, House to House Col-				Anon. in memory of Mr. W. J.			
lections, &c. ...	166	9	2	H. Whittall ...	1,000	0	0
Alexanders & Co., Ltd. ...	105	0	0	Anonymous (1897) ...	1,050	0	0
Allen, G. W. ...	105	0	0	Anonymous (1897) ...	100	0	0
Allendale, the late Viscount ...	500	0	0	Anonymous (1897) ...	100	0	0
Allerton, the late Lord ...	100	0	0	Anonymous (1897) ...	100	0	0
Alliance Assurance Co., Ltd. ...	750	0	0	Anonymous (1897) ...	100	0	0
Allott, G. H. H. ...	200	0	0	Anonymous (1897) ...	100	0	0
Alverstone, the late Viscount,				Anonymous (1898) ...	125	0	0
G.C.M.G. ...	105	0	0	Anonymous (1898) ...	100	0	0
American Victoria Jubilee Fund	359	18	1	Anonymous (1899) ...	100	0	0

CONTRIBUTORS OF SUMS OF £100 AND UPWARDS, 1897-1937 (*continued*).

	£	s.	d.		£	s.	d.
Anonymous (1901)	100	0	0	Anonymous (1930)	320	0	0
Anonymous (1902)	100	0	0	Anonymous (1930)	150	0	0
Anonymous (1903)	100	0	0	Anonymous (1930)	150	0	0
Anonymous (1904)	1,000	0	0	Anonymous (Special Trust) 1931	10,000	0	0
Anonymous (1904)	300	0	0	Anonymous (1931)	9,000	0	0
Anonymous (1904)	200	0	0	Anonymous (1931)	1,548	7	8
Anonymous (1904)	100	0	0	Anonymous (1931)	500	0	0
Anonymous (1906)	10,000	0	0	Anonymous (1931)	100	0	0
Anonymous (1906)	300	0	0	Anonymous (1932)	1,600	0	0
Anonymous (1908)	1,000	0	0	Anonymous (1932)	500	0	0
Anonymous (1908)	300	0	0	Anonymous (1933)	1,600	0	0
Anonymous (1909)	1,000	0	0	Anonymous (1933)	250	0	0
Anonymous (1909)	523	8	0	Anonymous (1933)	200	0	0
Anonymous (1909)	500	0	0	Anonymous (1933)	100	0	0
Anonymous (1910)	10,000	0	0	Anonymous (1934)	1,600	0	0
Anonymous (1910)	100	0	0	Anonymous (Temple) (1934) ...	500	0	0
Anonymous (1911)	10,000	0	0	Anonymous (1934)	375	0	0
Anonymous (1911)	500	0	0	Anonymous (1935)	15,000	0	0
Anonymous (1913)	1,000	0	0	Anonymous (1935)	1,548	7	8
Anonymous (1913)	1,000	0	0	Anonymous (Temple) (1935) ...	1,500	0	0
Anonymous (1914)	1,000	0	0	Anonymous (1935)	1,000	0	0
Anonymous (1916)	100	0	0	Anonymous (1935)	425	0	0
Anonymous (1917)	1,000	0	0	Anonymous (1935)	150	0	0
Anonymous (1917)	950	0	0	Anonymous (1936)	10,000	0	0
Anonymous (1918)	1,905	0	0	Anonymous (1936)	4,418	3	0
Anonymous (1918)	500	0	0	Anonymous (1936)	1,548	7	8
Anonymous (1919)	500	0	0	Anonymous (Temple) (1936) ...	500	0	0
Anonymous (1922)	10,000	0	0	Anonymous (1937)	29,498	0	0
Anonymous (1922)	5,000	0	0	Anonymous (Temple) (1937) ...	2,000	0	0
Anonymous (1922)	1,000	0	0	Anonymous (1937)	1,292	18	0
Anonymous (1923)	6,500	0	0	Anonymous (1937)	175	0	0
Anonymous (1923)	500	0	0	Ansell, Mankiewicz & Tallerman	105	0	0
Anonymous (1924)	7,000	0	0	Apollinaris Company, Ltd. ...	105	0	0
Anonymous (1924)	5,000	0	0	Arisugawa, H.I.H. Prince ...	105	0	0
Anonymous (1925)	8,638	19	0	Armstrong, the late Sir George			
Anonymous (1925)	6,000	0	0	C. H., Bt.	105	0	0
Anonymous (1925)	500	0	0	Army and Navy Co-operative			
Anonymous (1926)	7,000	0	0	Society, Ltd.	1,920	0	0
Anonymous (1927)	8,000	0	0	Artisans', Labourers', and Gen-			
Anonymous (1927)	500	0	0	eral Dwellings Co., Ltd. ...	105	0	0
Anonymous (1927)	500	0	0	Ash, Arthur E.	200	0	0
Anonymous (1928)	10,000	0	0	Ashanti Goldfields Corporation			
Anonymous (1928)	10,000	0	0	Ltd.	100	0	0
Anonymous (1928)	250	0	0	Ashley, the late Rt. Hon. Evelyn	100	0	0
Anonymous (1928)	100	0	0	Astley, Capt. Philip R.	200	0	0
Anonymous (1928)	100	0	0	Astor, Major Hon. John J., M.P.	100	0	0
Anonymous (1928)	100	0	0	Astor, the late Viscount... ..	58,000	0	0
Anonymous, per Sir Leonard				"Audax." See Thank-offering Fund.			
Cohen, K.C.V.O. (1928)	100	0	0	Austin Motor Co. Ltd.	200	0	0
Anonymous (1929)	24,536	16	2	Australasia, Bank of, Ltd. ...	105	0	0
Anonymous (1929)	500	0	0				
Anonymous (Special Trust) 1930	20,000	0	0	B.A.	150	0	0
Anonymous (1930)	10,000	0	0	B, "Thank-offering"	100	0	0
Anonymous (1930)	1,500	0	0	Bacon, Sir Hickman B., Bt. ...	105	0	0
Anonymous (1930)	500	0	0	Baker Perkins, Ltd.	735	0	0
Anonymous (1930)	500	0	0	Balfour, Williamson & Co., Ltd.	5,040	0	0

CONTRIBUTORS OF SUMS OF £100 AND UPWARDS, 1897-1937 (*continued*).

	£	s.	d.		£	s.	d.
Bank of England	10,250	0	0	Brown, T. Forster	155	0	0
Barclays Bank Ltd.	2,010	0	0	Browne, Mrs. E. F. Jemmett ...	100	0	0
Baring Brothers & Co., Ltd. ...	20,971	6	2	Bryant & May, Ltd.	1,155	0	0
Baring, the late Hon. F. H. ...	600	0	0	Brydges-Willyams, the late Mrs.			
Basden, E. D.	500	0	0	Emily	5,000	0	0
Bass, Ratcliff and Gretton, Ltd.	3,335	0	0	Buccleuch, the late Duke of, K.G.	300	0	0
Bass, the late Hamar	105	0	0	Buchanan, James & Co., Ltd. ...	105	0	0
Bath Club... ..	105	0	0	Bulloch, Brothers & Co., Ltd. ...	105	0	0
Bawden Fund, Trustees of the...	6,400	0	0	Burns, the late Mrs. Walter H....	4,200	0	0
Bazley, the late Gardner S. ...	500	0	0	Burrows, Mr. and Mrs. Samuel...	3,103	3	0
Beale, the late James Samuel ...	105	0	0	Burton, Son & Sanders, Ltd. ...	2,200	0	0
Bearsted, the late Viscount ...	300	0	0	Bute, the late Marquess of, K.T.	500	0	0
Bearsted, Viscount, M.C.	600	0	0	Buxton, the late Sir Thomas			
Beckett, Ernest W.	100	0	0	Fowell, Bt.	500	0	0
Bedford, Duke of, K.G.	1,000	0	0				
Beer, the late Frederick Arthur	1,000	0	0	C. D. R.	100	0	0
Beit, the late Alfred	700	0	0	Cadell, Mrs. C. M. A.	100	0	0
Beit, the late Sir Otto, Bt.,				Cadogan, the late Earl, K.G. ...	100	0	0
K.C.M.G.	56,900	0	0	Campbell, Mrs. Hugh	100	0	0
Bell, the late Ald. Sir John, Bt....	105	0	0	Campbell, Mrs. Hugh (of Leam-			
Benyon, Richard... ..	100	0	0	ington)	500	0	0
Bessborough, the late Earl of,				Campin, John Rickman	105	0	0
K.P.	110	5	0	Cannon Brewery Co., Ltd. ...	105	0	0
Bessborough, the late Earl of,				Cant, Mrs. C. B.	300	0	0
K.P., and Mr. Ralph Alderson	300	0	0	Canterbury, the late Dr. Temple,			
Betts & Co., Ltd.	105	0	0	Archbishop of	500	0	0
Bevan, the late F. A.	100	0	0	Carnegie, the late Andrew ...	100,000	0	0
Bhopal, H.H. the late Begum of	100	0	0	Carpenters, Worshipful Company			
Birkbeck Bank	105	0	0	of	105	0	0
Birkbeck Bank (Collected by) ...	272	14	6	Carr, W. I., Sons & Co.	142	10	0
Bischoffsheim, the late Mr. and				Carreras Ltd.	264	9	7
Mrs. H. L.	14,000	0	0	Carrington, W.	100	0	0
Black, Mrs. Alexander	300	0	0	Carte, the late R. D'Oyly ...	200	0	0
Blackwell, the late T. F.	420	0	0	Carysfort, the late Earl of ...	100	0	0
Blyth, the late Lord	400	0	0	Cassel, the late Rt. Hon. Sir Ernest,			
Bodega Co., Ltd.... ..	100	0	0	G.C.B., G.C.M.G., G.C.V.O. ...	66,000	0	0
Borwick, George, & Sons, Ltd....	105	0	0	Central Mining & Investment			
Boulter, R. S. L.	100	0	0	Corporation, Ltd.	661	4	0
Brampton, the late Lord	105	0	0	Cerebos, Ltd.	100	0	0
Brassey, the late Albert... ..	125	0	0	Chance, the late Sir James T., Bt.	105	0	0
Brassey, Maj. Sir Leonard, Bt....	105	0	0	Charrington, C. E. N.	1,000	0	0
Brazilian Submarine Telegraph				Chartered Accountants, Institute			
Co., Ltd.	105	0	0	of	157	10	0
Brewers, Worshipful Company of	105	0	0	Chartered Bank of India, Aus-			
Brighton, J. J.	400	0	0	tralia and China	105	0	0
British Charities Association ...	101,500	0	0	Chartered Bank of India, Aus-			
British Red Cross Society and				tralia and China, a client (1930)	500	0	0
Order of St. John of Jerusalem				Chartered Bank of India, Aus-			
(Joint War Finance Com-				tralia and China, a client (1930)	100	0	0
mittee)	250,000	0	0	Chilworth Gunpowder Co., Ltd.	105	0	0
Brocklehurst, G. W.	125	0	0	City and West End Properties,			
Brooks, the late Sir W. Cunliffe,				Ltd.	500	0	0
Bt.	100	0	0	Clanwilliam, the late Adml. the			
Brown, the late Col. Sir Alexander				Earl of	200	0	0
Hargreaves, Bt.	205	0	0	Clarke, the late Rt. Hon. Sir			
Brown, Janson & Co	105	0	0	Edward, K.C.	105	0	0

CONTRIBUTORS OF SUMS OF £100 AND UPWARDS, 1897-1937 (continued).

	£	s.	d.		£	s.	d.
Cleveland, the late Duchess of...	500	0	0	Dickens & Jones, Ltd ...	105	0	0
Clothworkers, Worshipful Com-				Dimsdale, the late Rt. Hon. Sir			
pany of ...	25,000	0	0	Joseph C., Bt., K.C.V.O. ...	105	0	0
Clowes, William, & Sons, Ltd. ...	105	0	0	Dobbing, the late F. C. ...	100	0	0
Coates, George ...	125	0	0	Doverdale, the late Lord ...	800	0	0
Cockerell, Geo. J., & Co. ...	100	0	0	Drabble, the late Charles W. ...	1,525	0	0
Colah, D. R. ...	100	0	0	Drapers, Worshipful Company of	127,500	0	0
Collet, the late Sir Mark W., Bt.	100	0	0	Dugdale, James Boardman ...	100	0	0
Colman, J. & J., Ltd. ...	1,262	10	0	Dugdale T. Lionel ...	105	0	0
Congleton, The Lady ...	900	0	0	Dunkelsbuhler & Co. ...	275	0	0
Consolidated Gold Fields of South				Dunleath, the late Frances, Lady	100	0	0
Africa, Ltd. ...	1,000	0	0	Dunleath, the late Lord... ..	100	0	0
Cook, Son & Co. (St. Paul's) Ltd.	105	0	0	Dunn, William, & Co., ...	105	0	0
Cook, Thos., & Son ...	100	0	0	Du Pré, Miss Emily M. ...	100	0	0
Cordwainers, Worshipful Com-				Durban-Roodepoort Gold Mining			
pany of ...	100	0	0	Co., Ltd. (in liquidation) ...	430	5	9
Cory Brothers & Co., Ltd. ...	220	0	0	E. H. B. ...	400	0	0
Cory, Sir Clifford J., Bt. ...	100	0	0	E. H. M. ...	1,500	0	0
Cory, Wm., & Son, Ltd. ...	4,035	8	1	E. J. J. ...	200	0	0
Costa Rica, British Residents in	115	0	0	East and West Marylebone Com-			
Courage & Co., Ltd. ...	245	0	0	mittee ...	1,731	10	5
Coutts & Co. ...	12,250	0	0	East Ham, County Borough of	400	0	0
Cowper, the late Earl ...	900	0	0	East London (S.A.), Citizens of	384	1	8
Crosfield, J. J. ...	13,616	2	6	Eastern & South African Tele-			
Cross, Frances Mary ...	100	0	0	graph Co., Ltd. ...	105	0	0
Crosse and Blackwell, Ltd. ...	1,345	0	0	Eastern Extension Australasia			
Crystal Palace Company ...	105	0	0	and China Telegraph Co., Ltd.	105	0	0
"Curate" ...	100	0	0	Eastern Telegraph Co., Ltd. ...	105	0	0
Currie, J. M. ...	100	0	0	Ebury, the late Lord ...	400	0	0
Currie, the late Lord ...	100	0	0	Eccles, David ...	201	0	0
Cust, the late Capt. Sir Charles				Egerton of Tatton, the late Earl	100	0	0
L., Bt., G.C.V.O., R.N. ...	4,150	0	0	Ehrlich, L. ...	500	0	0
Cutlers, Worshipful Company of	105	0	0	Eldon, Countess of ...	420	0	0
<i>Daily Graphic</i> (collections) ...	1,347	1	9	Eley Brothers ...	105	0	0
<i>Daily News</i> , Proprietors of ...	500	0	0	Ellerman, the late Sir John R.,			
<i>Daily Telegraph</i> , Proprietors of...	2,000	0	0	Bt., C. H. ...	10,225	0	0
<i>Daily Telegraph</i> (collection) ...	36,779	19	7	Ellis & Co. ...	105	0	0
Damon, Hon. S. M. ...	105	0	0	Ellis, Miss... ..	200	0	0
Dartmouth, Earl of ...	630	0	0	Ellis, Miss Alice P. ...	200	0	0
Davies, Very Rev. Arthur ...	1,500	0	0	Ellis, the late Sir J. Whittaker,			
Davis, Arthur W. ...	105	0	0	Bt. ...	1,155	0	0
Davis, Edward ...	100	0	0	Employers' Liability Assurance			
Dawes, Richard ...	105	0	0	Corporation, Ltd. ...	105	0	0
Deacon, William Samuel ...	700	0	0	Empress Club ...	921	10	0
De Beers Consolidated Mines, Ltd	1,340	0	0	Erard, S. & P. ...	204	15	0
Debenham & Freebody ...	205	0	0	Ericsson Telephones, Ltd. ...	210	0	0
De Hirsch Gereuth, Baronne ...	4,000	0	0	Erlanger, Emile, & Co. ...	105	0	0
de la Rue, Sir Thomas, Bt., & Co.,				Essington, Mrs. L. F. ...	100	0	0
Ltd. ...	157	10	0	Evans, the late Richardson and Mrs.	680	0	0
Deloitte, Plender, Griffiths & Co.	110	6	6	Eve, G. W. ...	193	4	0
de Marco, Mrs. Edith S....	500	0	0	Eyres, Miss C. M. Sybil ...	2,000	0	0
Dent, Allcroft & Co. ...	105	0	0	Eyres, Mrs. ...	105	0	0
de Paravicini, Harry F. ...	100	0	0	F. ...	450	0	0
De Reuter, the late Baron ...	100	0	0	F. C. D. ...	300	0	0
Dewar, John, & Sons, Ltd. ...	100	0	0				

CONTRIBUTORS OF SUMS OF £100 AND UPWARDS, 1897-1937 (*continued.*)

	£	s.	d.		£	s.	d.
Fairbairn, the late Sir Andrew	500	0	0	Great Eastern Railway Co., Staff	140	0	0
Faringdon, the late Lord ...	105	0	0	Great Northern Railway Co., Secretary's Department ...	100	0	0
Farrer, the late Sir William James	100	0	0	Green, the late Sir Edward, Bt.	250	0	0
Fawell, S. H. ...	250	0	0	Green, the late Sir Frederick, K.B.E. ...	1,400	0	0
Fenwick, the late G. J. ...	100	0	0	Griffith, Murray ...	100	0	0
Firebrace, R. T. ...	100	0	0	Griffiths, the late John G., C.V.O.	2,506	5	0
Fish, Mrs. Charles ...	100	0	0	Griffiths, the late Mrs. John G....	100	0	0
Fishmongers, Worshipful Com- pany of ...	8,260	0	0	Grimthorpe, the late Lord ...	1,300	0	0
Fitch & Son ...	105	0	0	Grocers, Worshipful Company of	1,000	0	0
Fleming, Philip ...	1,634	4	6	Guardian Assurance Co., Ltd. ...	2,625	0	0
Fleming, the late Robert ...	13,008	9	10	Guggenheim, Miss Eleanor May	5,710	0	0
Fletcher, Mrs. Mary (in memory of her brother) ...	100	0	0	Guinness, Arthur, Son & Co., Ltd.	250	0	0
Foster, Miss Gertrude T. ...	105	0	0	Guinness, Hon. Arthur E. ...	1,676	11	4
Foster, Robert J. ...	100	0	0	Gurney, the late Rev. A. ...	100	0	0
Foster, the late W. H. ...	205	0	0	Gutekunst, Otto C. H. ...	2,300	0	0
Fox, Samson ...	100	0	0	Gwalior, the late Maj.-Gen. H.H. the Maharajah of, G.C.S.I., G.C.V.O. ...	12,000	0	0
France, John F. ...	100	0	0	H. ...	2,200	0	0
Franco-British Exhibition (1909)	4,775	0	0	H. G. ...	100	0	0
Franklin, the late Ellis Abraham	105	0	0	H. W. ...	100	0	0
Franklin, Mrs. ...	150	0	0	Haberdashers, Worshipful Com- pany of ...	105	0	0
Fraser, Mrs. Patrick ...	500	0	0	Hague, Sir Harry ...	105	0	0
Freemasons, Grand Lodge of England ...	525	0	0	Hall, Capt. T. P. ...	2,025	0	0
Freemasons, United Grand Lodge of ...	5,512	15	6	Hallenstein, Widow and children of the late Michaelis ...	250	0	0
Freshfields, Leese and Munns ...	262	10	0	Hambleden, the late Viscount ...	500	0	0
"From a friend" ...	200	0	0	Hambro, the late Sir Everard A., K.C.V.O. ...	100	0	0
Fry, Sir Frederick M., K.C.V.O.	260	10	0	Hambros Bank Ltd. ...	7,000	0	0
G. C. ...	3,950	0	0	Hamilton, Col. H. B. ...	105	0	0
Gardiner, James ...	100	0	0	Hamilton, the late F. A. ...	105	0	0
Garrison, Mrs. Cornelius, and Miss Randall ...	100	0	0	Hanbury, Thomas ...	110	0	0
Garton, Hill & Co. ...	100	0	0	Harris, the late Frederick W. ...	105	0	0
General Post Office, Officers of...	6,853	5	1	Harrison, Sir Heath, Bt. ...	200	0	0
Gilbey, W. & A., Ltd. ...	815	0	0	Harrisons & Crosfield, Ltd. ...	100	0	0
Glendyne, the late Lord ...	7,615	0	0	Harvey, Nichols & Co. ...	100	0	0
Glendyne, Lord ...	500	0	0	Hasker, the late Miss M. F. ...	100	0	0
Glenesk, the late Lord ...	250	0	0	Haslam, the late Lewis ...	200	0	0
Glyn, Mills & Co. (including Child's Branch) ...	10,880	0	0	Hawksley, Charles ...	200	0	0
Goldsmiths, Worshipful Com- pany of ...	8,250	0	0	Heilbut, Symons & Co. ...	100	0	0
Goodwin Memorial Fund, Cinema Help Society ...	500	0	0	Henderson, G. W. ...	100	0	0
Gordon, the late Frederick ...	210	0	0	Heseltine, Powell & Co. ...	250	0	0
Gordon Hotels, Ltd. ...	402	16	0	Hewetsons, Ltd. ...	118	0	0
Gordon, Panmure, Hill & Co. ...	105	0	0	Higham, C. D. ...	100	0	0
Gordon, the late Robert ...	2,035	0	0	Hilton-Anderson, Brooks & Co., Ltd. ...	105	0	0
Goschens & Cunliffe ...	105	0	0	Hirsch, Adolf ...	105	0	0
Grand Opera Syndicate, Ltd. ...	100	0	0	Hirsch, Leopold ...	200	0	0
Gray's Inn, Hon. Society of ...	105	0	0	His Majesty's Theatre ...	307	6	0
Great Eastern Railway Co. ...	105	0	0	Hoare & Co., Ltd. ...	100	0	0
				Hoare, Chas., & Co. ...	105	0	0

CONTRIBUTORS OF SUMS OF £100 AND UPWARDS, 1897-1937 (*continued.*)

	£	s.	d.		£	s.	d.
Holland & Sherry	105	0	0	Jardine, the late Robert, per the			
Honourable Artillery Company	244	8	8	Executors of	17,490	0	0
Hope-Edwards, Lt.-Col. H. J. ...	600	0	0	Jones, Miss Emily	100	0	0
Hore, Edward	500	0	0	Keene, Foxall P.... ...	2,650	0	0
Horne, the late Edgar	105	0	0	Keiller, John Mitchell	210	0	0
Horniman, the late Fredk. John	105	0	0	Kelly's Directories, Ltd. ...	100	0	0
Horrockses, Crewdson & Co., Ltd.	105	0	0	Kerr, Alexander Hewitt ...	110	0	0
Hospitals of London Combined				King George's Fund for Sailors,			
Appeal, 1922-23	395,113	1	0	earmarked for the Seamen's			
Howard de Walden, the late Lady	1,500	0	0	Hospital	10,000	0	0
Howse, the late Rev. Walter ...	810	0	0	King, H. J.	2,200	0	0
Hubbuck, A. G.	105	0	0	King, Sir H. Seymour, K.C.I.E.	155	0	0
Hudson's Bay Company	600	0	0	King, Thomas	100	0	0
Huth, Mrs. F. C.	100	0	0	Kleinwort, Sons & Co. ...	105	0	0
Hutton, Mrs. Darnton	400	0	0	Knowles, James	125	0	0
Hyderabad, H.E.H. the Nizam of	2,000	0	0	Knowles, the late Sir Lees, Bt.,			
				C.V.O.	105	0	0
I. C. C.	2,000	0	0	Konig Brothers	262	10	0
I. M. E.	100	0	0	Kortright, Lady	100	0	0
Imperial Institute	1,632	16	10	Ladenburg, the late William ...	100	0	0
Imperial Tobacco Company (of				Ladenburg, W., & Co.	100	0	0
Great Britain and Ireland), Ltd.	23,250	0	0	Lady Mayoress's Fund (1897) ...	5,373	9	8
Imperial Yeomanry, 24th Regt.	100	0	0	Lambert, C. E. Winterton ...	400	0	0
Incandescent Gas Light Co., Ltd.	500	0	0	Lampson, C. M., & Co. ...	210	0	0
Indo-European Telegraph Co., Ltd.	105	0	0	Lansdowne, the late Marquess			
"In Memoriam"	100	0	0	of, K.G.	100	0	0
In Memory of Miss Elinor I.				Latham, the late Sir Thomas P., Bt.	4,000	0	0
Murray of Camberley, by her				Lawrie & Co.	127	16	0
grateful residuary legatee ...	1,000	0	0	Lazard Brothers & Co., Ltd. ...	1,625	0	0
"In Memory of the late Mr.				Lazarus & Rosenfeld, Ltd. ...	500	0	0
S. A. Schnapper"	100	0	0	Lazenby, Walter	105	0	0
Ironmongers, Worshipful Com-				Leach, John G.	250	0	0
pany of... ..	105	0	0	Leaf, Charles J.	100	0	0
Iron Trades Employers' Insur-				League of Mercy, The	574,000	0	0
ance Association, Ltd.	1,240	0	0	Lees, the late Sir Elliott, Bt. ...	125	0	0
Irving, the late Sir Henry	705	0	0	Leicester, the late Earl of, K.G....	1,000	0	0
Isaacs, M., & Sons, Ltd.	105	0	0	Leonard, the late Wm. J. ...	100	0	0
Italy, Their Majesties the King				Lester, Capt. G. B.	100	0	0
and Queen of	150	0	0	Lethbridge, Charles	100	0	0
Iveagh, the late Earl of, K.P. ...	35,875	0	0	Leven and Melville, the late Earl of	105	0	0
Iveagh, Earl of	1,681	11	4	Lever Bros., Ltd.	1,000	0	0
				Levita & Co.	105	0	0
J. A. F.	1,000	0	0	Lewis & Marks	105	0	0
J. L. R.	200	0	0	Lewis, the late Mrs. Samuel (Mrs.			
J. R. B.	8,100	0	0	Lewis-Hill)	37,605	0	0
Jackson, the late Sir John, Bt. ...	105	0	0	Lewis, the late Samuel	420	0	0
Jaipur, Col. H.H. The Maharajah				Licensed Victuallers' Central Pro-			
of, G.C.S.I., G.C.I.E.	5,000	0	0	tection Society of London, Ltd.	1,642	7	3
James, the late Arthur, M.V.O....	250	0	0	Liebig's Extract of Meat Co., Ltd.	105	0	0
James, Exors. of the late David				Life Guards, Officers of 2nd ...	100	0	0
(1897)	1,000	0	0	Lincoln's Inn, Hon. Society of	250	0	0
James, the late William D., C.V.O.	200	0	0	Lindley, the four children of the			
Japanese Explosives Co., Ltd. ...	500	0	0	late Wm., in affectionate re-			
Jardine, the late Sir Robert, Bt.	100	0	0	membrance	300	0	0

CONTRIBUTORS OF SUMS OF £100 AND UPWARDS, 1897-1937 (continued).

	£	s.	d.		£	s.	d.
Lion Brewery Co., Ltd. ...	105	0	0	Marks & Spencer, Ltd. ...	2,000	0	0
Lister, A. ...	100	0	0	Marks, Bulteel, Mills & Co. (per)	105	0	0
Listowel, the late Earl of, K.P.	100	0	0	Marshall & Snelgrove, Ltd. ...	200	0	0
Livesey, the late Sir George ...	100	0	0	Marshall, the late Henry W. :—			
Llangattock, the late Lord ...	100	0	0	Gift in 1905 of freehold Property	12,000	0	0
Lloyd, A. ...	100	0	0	" Marshall Fund " (see page 81) :—			
Lloyd, Frank ...	100	0	0	Gift in 1927 of £10,000 3½%			
Lloyd, Harry ...	200	0	0	Conversion Stock 1961 ...	7,625	0	0
Lloyds Bank Ltd. ...	16,880	0	0	Gift in 1929 of £13,000 Japan-			
Lloyd's Weekly Newspaper, Col-				ese 4% 1910 Bonds ...	8,937	10	0
lected by ...	2,618	7	3	Marshall, James C. ...	200	0	0
Lloyd's Weekly Newspaper, Pro-				Marshall, the late Lord, K.C.V.O.	6,215	0	0
prietors of ...	1,050	0	0	Martineau, Mr. and Mrs. Sydney	500	0	0
London & Brazilian Bank, Ltd.	210	0	0	Mason, J. Francis ...	200	0	0
London & North-Western Rail-				Mason, T. A. ...	100	0	0
way Co. ...	1,000	0	0	Matheson & Co., Ltd. ...	105	0	0
London & South-Western Rail-				Maw, S., Son & Sons ...	105	0	0
way Co. ...	500	0	0	Megaw & Norton... ..	105	0	0
London Brighton & South Coast				" Melilite " ...	100	0	0
Railway Co. ...	200	0	0	Mendel, William ...	105	0	0
London, Corporation of the City				Menzies, W. W. Graham ...	100	0	0
of ...	17,300	0	0	Mercantile Bank of India Ltd. ...	1,050	0	0
London Egg Market, Ltd. ...	117	12	0	Mercers, Worshipful Company of	2,250	0	0
London Exhibitions, Ltd. ...	105	0	0	Merchant Taylors, Worshipful			
London Fur Auctions, Ltd. ...	109	4	0	Company of ...	41,050	0	0
London Parochial Charities ...	11,000	0	0	Messel, L., & Co. ...	105	0	0
London Schools Hospital Fund	10,338	10	8	Metcalfe, Sir George, K.B.E. ...	100	0	0
Lovell & Christmas, Ltd. ...	105	0	0	Metropolitan Police Force (Offi-			
Lucas, the late Sir Thomas, Bt.	630	0	0	cers and Men) ...	349	8	6
Lucas-Tooth, the late Sir R.L., Bt.	10,000	0	0	Meyer, the late Sir Carl, Bt. ...	1,105	0	0
Luke, Lord, K.B.E. ...	2,843	0	7	Meyerstein, Sir Edward ...	393	10	2
				Michaelis, the late Max ...	5,300	0	0
M. M. ...	7,000	10	0	Middleton, J. T. ...	500	0	0
M. T. A. C. ...	100	0	0	Midland Bank Ltd. ...	3,510	0	0
M. W. M. ...	100	0	0	Midland Railway Co. ...	1,050	0	0
MacAndrew, D. J. ...	4,969	3	7	Mildred, Goyeneche & Co ...	105	0	0
Macandrew, Mrs. ...	1,050	0	0	Milk Pool, on behalf of, per Sir			
MacAndrew, the late Robert				Wm. Price ...	1,258	6	0
Alexander ...	250	0	0	Miller, the late Sir James, Bt. ...	100	0	0
McCallan, Edward ...	105	0	0	Millington, Mrs. ...	100	0	0
McCalmont, the late Col. Harry	1,000	0	0	Mitchell, Miss ...	200	0	0
McEwan, the late Rt. Hon. William	1,000	0	0	Mocatta, F. D. ...	100	0	0
Mackay, Mrs. ...	250	0	0	Moët & Chandon ...	5,000	0	0
Mackay, Mrs. W. ...	100	0	0	Monro, A. V. ...	100	0	0
Mackinnon, Duncan ...	105	0	0	Montgomery, Basil, FitzGerald			
Mackinnon, John ...	105	0	0	& Co. ...	105	0	0
McLaren, C. ...	105	0	0	Morgan Grenfell & Co., Ltd. ...	25,600	0	0
McLean, Frank ...	100	0	0	Morgan, the late Ald. Sir Walter			
Magin, Dr. J. ...	100	0	0	Vaughan, Bt. ...	110	5	0
Manganese Bronze & Brass Co.,				Morgan, Mr. and Mrs. S. Vaughan	105	0	0
Ltd. ...	105	0	0	Morley, Charles ...	100	0	0
Mann, Crossman & Paulin, Ltd.	105	0	0	Morley, the late Howard ...	2,415	0	0
Mappin, the late Sir Francis, Bt.	105	0	0	Morley, the late Rt. Hon. Arnold	105	0	0
Mappin, the late Sir Fred. T., Bt.	105	0	0	Morning Advertiser, Proprietors of	105	0	0
Mare, A. ...	100	0	0	Morocco, the late Sultan of ...	315	16	8
				Morris, the late John ...	525	0	0

CONTRIBUTORS OF SUMS OF £100 AND UPWARDS, 1897-1937 (*continued*).

	£	s.	d.		£	s.	d.
Morris, the late Percy ...	200	0	0	People, Proprietors of the ...	250	0	0
Morrison, the late Charles ...	14,000	0	0	Perks, Sir Robert W., Bt. ...	250	0	0
Morrison, the late Walter ...	60,200	0	0	Pewterers, Worshipful Company			
Mosely, the late Alfred, C.M.G....	100	0	0	of ...	3,300	0	0
Mosenthal, Sons & Co. ...	510	0	0	Pfeil, Stedall, & Son ...	105	0	0
Mount Edgcumbe, the late Earl of	110	10	0	Phillips, Sir Lionel, Bt. ...	350	0	0
Mount Stephen, the late Lord,				Pink, the late Sir Thomas ...	110	0	0
G.C.V.O. ...	503,500	0	0	Poland, the late Sir Harry, K.C.	341	10	0
Moyne, Lord, D.S.O. ...	2,043	4	8	Pollak, J., & Co. ...	100	0	0
Musicians, Worshipful Company of	866	2	0	Portland, Duke of, K.G. ...	100	0	0
				Portman, Hon. Seymour Berkeley	400	0	0
Namtu & Bawdwin, Northern				Portman, the late Viscount ...	300	0	0
Shan States, Burma, Residents of	198	5	0	Port of London Authority ...	1,950	0	0
National Provincial Bank Ltd....	6,985	0	0	Posnett, W. A. ...	4,000	0	0
National Radio Exhibition,				Prescott, H. W. ...	105	0	0
1928 "B.C. to B.B.C." ...	210	0	0	Prevost, the late Sir Augustus, Bt.	105	0	0
Naylor, Benson & Co., Ltd. ...	105	0	0	Price & Pierce ...	105	0	0
Neame, G. F., & Co. ...	105	0	0	Prinsep, the late Val C., R.A. ...	200	0	0
Nepal, H.E. the Prime Minister of	525	0	0	Probyn, Col. and Mrs. ...	105	0	0
Neumann, Sir Cecil, Bt., and				Profumo, Baron Albert ...	105	0	0
Mrs. Sybil Wombwell and Miss				Prudential Assurance Co., Ltd....	10,250	0	0
Rosie, Miss Ella and Mr. Guy				Pulley, Sir Charles Thornton ...	105	0	0
Neumann ...	2,300	0	0				
Neumann, S., & Co. ...	1,000	0	0	Quilter, the late Sir Cuthbert, Bt.	100	0	0
Neumann, the late Sir Sigmund,							
Bt. ...	3,400	0	0	Radford, Edwin ...	750	0	0
Newlands, Lord and Lady ...	1,706	5	0	Radford Endowment; The Wil-			
Nigerian Railway War Relief				liam and Francis Radford			
Fund Committee ...	159	11	3	Endowment; Gift of Freehold			
Nisbett, Col. G. D. More ...	400	0	0	Property by a Member of the			
Noble, In Memory of Elizabeth				Family ...	18,000	0	0
Jane ...	100	0	0	Ralli, the late Pandeli ...	1,000	0	0
Norfolk, the late Duke of, K.G.	300	0	0	Ralli, Sir Lucas E., Bt. ...	100	0	0
Norman, Archibald C. ...	200	0	0	Raphael, the late Henry L. ...	300	0	0
North London Railway Co. ...	250	0	0	Reid, Patrick Vans Agnew ...	500	0	0
Norton, the late T. H. ...	100	0	0	Reid, Peter ...	500	0	0
				Reckitt & Sons, Ltd. ...	2,920	0	0
Ochs Brothers ...	105	0	0	Reckitt Charity, Trustees of the			
Oliverson, Cecil H. ...	7,350	0	0	Sir James ...	1,750	0	0
Oppenheim, the late Henry ...	230	0	0	Renfield, F. ...	100	0	0
				Revelstoke, the late Lord, G.C.V.O.	2,300	0	0
"P. F. B. (In memoriam)" ...	150	0	0	Ridley, the late Viscount ...	100	0	0
Paddington Commemoration ...	2,002	13	0	Rigden, William Edward ...	400	0	0
Panawatte Tea & Rubber Estates,				Roberts, Sir George, Bt. ...	2,828	6	3
Ltd. ...	200	0	0	Robinson, the late Sir Joseph B.,			
Parkinson, the late J. C. ...	105	0	0	Bt. ...	1,000	0	0
Parr, Roger C. ...	50,000	0	0	Roget, the late John Lewis ...	100	0	0
<i>Pawnbrokers' Gazette</i> (collection)	323	11	8	Rolls-Royce, Ltd. ...	200	0	0
Peabody Donation Fund ...	10,000	0	0	Rome, British Residents in ...	133	1	9
Peacock, Sir Edward, G.C.V.O....	800	0	0	Rosebery, the late Earl of, K.G.,			
Pearson, S., & Son, Ltd. ...	105	0	0	K.T. ...	500	0	0
Peninsular & Oriental Steam				Rothermere, Viscount ...	1,000	0	0
Navigation Co., Ltd. ...	775	0	0	Rothschild, Baron Ferdinand de	210	0	0

CONTRIBUTORS OF SUMS OF £100 AND UPWARDS, 1897-1937 (*continued*).

	£	s.	d.		£	s.	d.
Rothschild, N. M., & Sons ...	24,436	16	6	Standard Bank of South Africa Ltd. ...	579	9	7
Roumania, His late Majesty King Ferdinand of ...	100	0	0	Stanhope, J. Banks ...	110	0	0
Royal Horse Guards ...	100	0	0	Stern, the late James ...	262	10	0
Royal Naval Benevolent Trust, Petty Officers, N.C.O.s and Men of H.M. Navy ...	3,200	0	0	Stern, Mrs. James ...	100	0	0
Royds, the late Col. Sir Clement M. ...	105	0	0	Stern, the late Sir Edward, Bt....	1,025	0	0
Rudd, Charles D. ...	1,500	0	0	Stiff, James ...	105	5	0
"Rugger" Ball, proceeds of ...	314	7	6	Stone, J., & Co. ...	105	0	0
Rylands & Sons, Ltd. ...	105	0	0	Stoop, Frederick C. ...	1,400	0	0
S. D. R. S. D. ...	12,234	7	4	Stopford Sackville, S. G. ...	100	0	0
St. James', Westminster, Parish of ...	150	0	0	Straker, the late Alfred Hassall	100	0	0
St. Maur, the late Lord Percy ...	1,000	0	0	Strathcona and Mount Royal, the late Lady ...	5,500	0	0
Salters, Worshipful Company of ...	262	10	0	Strathcona and Mount Royal, the late Lord, G.C.M.G. ...	200,500	0	0
Sandeman, Geo. G., Sons & Co., Ltd. ...	205	0	0	Sturdy, the late W. A. ...	735	0	0
Sandwich, the late Earl of ...	200	0	0	Sun Insurance Office, Ltd. ...	105	0	0
Sassoon, David, & Co., Ltd. ...	505	0	0	Sun Insurance Office, Ltd., 63 Threadneedle Street, Staff ...	1,549	9	2
Savage & Sons, Ltd. ...	105	0	0	Surrey County Cricket Club v. Middlesex County Cricket Club (Half net proceeds of Charity Match, July 17, 18 and 19, 1919)	384	18	3
Savage Club ...	200	0	6	Sutton, the late Martin J. ...	1,000	0	0
Sawbridge, Mrs. B. ...	500	0	0	Swire, John, & Sons, Ltd. ...	3,100	0	0
Scaramanga, the late Mrs. Julia ...	100	0	0	T. F. K. ...	105	0	0
Schenley, Mrs. Edward ...	100	0	0	Talbot, Miss ...	200	0	0
Schröder, the late Baron J. W....	500	0	0	Tate & Lyle, Ltd. ...	383	6	8
Schröder, J. Henry, & Co. ...	500	0	0	Tatham, C. M. ...	100	0	0
Searle, Albert W. ...	10,000	0	0	Telegraph Construction & Maintenance Co., Ltd. ...	100	0	0
Sebag-Montefiore, C. E. ...	100	0	0	Tennant, C., Sons & Co., Ltd. ...	105	0	0
Selkirk, Countess of ...	100	0	0	Tennant, the late Sir Charles, Bt. ...	10,155	0	0
Sellar, the late G. Craig ...	100	0	0	Thank-offering Fund for the Recovery of King George V, 1929—			
Shoolbred, James, & Co. ...	100	0	0	"Audax" ...	105,000	0	0
Shuttleworth, the late Col. Frank ...	1,000	0	0	Other Gifts ...	115,000	0	0
Simmons, the late Field-Marshal Sir L., G.C.B., G.C.M.G. ...	100	0	0	Thomas, J. ...	136	10	0
Simpson, the late Surg.-Gen. Sir Benjamin, K.C.I.E. ...	100	0	0	Thomas, Mr. and Mrs. ...	400	0	0
Singer, the late Sir Mortimer, K.B.E., and Lady ...	2,805	0	0	Thompson, Wm. J. ...	100	0	0
Singleton, Miss ...	100	0	0	Tree, the late Sir Herbert and Lady "Trustees" ...	357	11	0
Skinnners, Worshipful Company of ...	1,500	0	0	Tuck, Raphael, & Sons, Ltd. ...	100	0	0
Smith, Joseph T. ...	100	0	0	Tulk, Miss Constance ...	875	0	0
Smith, Mrs. A. J. ...	100	0	0	Tyler, the late Sir Henry ...	100	0	0
Society of Motor Manufacturers and Traders, Ltd. ...	1,295	0	0	Tylers and Bricklayers, Worshipful Company of ...	200	0	0
Somerleyton, the late Lord, G.C.V.O. ...	8,505	0	0	Union Assurance Society ...	115	10	0
South Eastern Railway Co. ...	200	0	0	Union Bank of Australia, Ltd. ...	105	0	0
Southwark & Vauxhall Water Co. ...	105	0	0	Union Discount Co., Ltd. ...	105	0	0
Spencer, Thomas... ...	500	0	0	Vernon, the late Lord ...	400	0	0
Speyer Brothers ...	5,500	0	0	Vernon-Wentworth, the late Thomas F. C. ...	100	0	0
Speyer, the late Edgar ...	25,025	0	0				
Spillers Ltd. ...	2,835	0	0				
Spokes, the late Sir Peter and Lady ...	105	0	0				
Sporting Life, Proprietors of ...	105	0	0				
Spratt's Patent, Ltd. ...	105	0	0				

CONTRIBUTORS OF SUMS OF £100 AND UPWARDS, 1897-1937 (*continued*).

	£	s.	d.		£	s.	d.
Vickers, the late Col. T. E., C.B.	500	0	0	Wernher, Beit & Co. ...	8,750	0	0
Victoria Stone Co., Ltd....	105	0	0	Wernher, Sir Harold, K.C.V.O.	1,937	7	3
Vienna Philharmonic Society ...	200	0	0	Wernher, the late Sir Julius, Bt.	3,500	0	0
Vintners, Worshipful Company of	3,622	10	0	Wertheimer, Asher ...	250	0	0
W. B. ...	900	0	0	West Ham Collection ...	200	0	0
W. C. W. ...	4,632	5	0	Westmacott, Capt. G. R., D.S.O.	200	0	0
W. H. R. (In Memoriam) ...	100	0	0	Westminster Bank Ltd....	7,815	0	0
W. L. T. R. ...	100	0	0	Westminster Bank Ltd., 21 Lombard Street, Staff at ...	790	0	0
Wagg, Arthur ...	100	0	0	Westminster, Duke of, G.C.V.O., D.S.O. ...	1,200	0	0
Wakefield of Hythe, Viscount ...	4,675	0	0	Westminster, the late Duke of, K.G. ...	650	0	0
Wakefield, the late Bishop of, and the late Sir Arthur Sullivan ...	202	0	0	Wetzlar, Mrs. Gustave J. ...	200	0	0
Walker, Philip F. ...	100	0	0	Wharrie, Mrs. ...	100	0	0
Wallace Brothers & Co., Ltd. ...	3,900	0	0	Wharrie, the late Thomas ...	100	0	0
Waller, the late Lewis ...	250	0	0	Whiffen, Thomas ...	100	0	0
Walmsley, James ...	500	0	0	Whitaker, W. Ingram ...	200	0	0
Wandsworth and Putney Gas Co.	105	0	0	Whitbread & Co., Ltd. ...	469	9	7
Wandsworth, the late Lord ...	600	0	0	Whitbread, the late Samuel ...	105	0	0
Wantage, the late Lady... ..	1,700	0	0	White, the late Major Timothy... ..	105	0	0
Wantage, the late Lord, V.C. ...	300	0	0	Whittall, Mrs. W. J. H. ...	1,889	14	5
Warburg, F. E. ...	100	0	0	Williams, Mrs. T. J. ...	300	0	0
Warkworth, the late Lord (1897)	100	0	0	Williams, Executors of the late Miss M. M. ...	100	0	0
Warrant Holders, Incorporated Association of ...	210	0	0	Wills, the late Henry Herbert ...	2,574	0	0
Warrant Holders to H.R.H. the Prince of Wales (1897) ...	105	0	0	Wills, the late Sir Frederick, Bt.	1,200	0	0
Waterhouse, the late Alfred, R.A.	200	0	0	Wilson, D. B. ...	100	0	0
Waters, Lt.-Col. Geo., I.M.S., ret'd.	1,000	0	0	Wimborne, the late Lord ...	105	0	0
Waters, Lt.-Col. Geo., I.M.S., ret'd. "A gift in memory of Sir Richard Temple" ...	1,000	0	0	Winch, Mrs. ...	100	0	0
Watney, Captain G. N. ...	100	0	0	Windsor-Clive, the late Lt.-Col. the Hon. G. H. W. ...	3,105	0	0
Watney Combe Reid & Co., Ltd.	210	0	0	Witwatersrand Celebration (1897)	1,602	5	3
Watney, the late Norman ...	210	0	0	Woodroffe, the late G. W. P. ...	115	10	0
Well Wisher ...	105	0	0	Wootton-Isaacson, the late Mrs. F.	316	0	0
Wells, Thomas ...	200	0	0	Worthington & Co., Ltd. ...	157	10	0
Welsbach Incandescent Gas Light Co., Ltd. ...	100	0	0	Wyndham, the late Sir Charles	1,485	8	6
				Zetland, the late Marquess of, K.T.	100	0	0

MARSHALL FUND.

Gift by the late Mr. Henry W. Marshall in 1927 of £10,000 3½% Conversion Stock, 1961 ...	£7,625	0	0
Legacy of the late Miss Elizabeth Augusta Marshall in 1928 ...	3,711	17	1
Gift by the late Mr. Henry W. Marshall in 1929 of £13,000 Japanese 4% 1910 Bonds	8,937	10	0
Total at Dec. 31, 1937 ...	£20,274	7	1

LEGACIES RECEIVED 1897-1937 (inclusive).

	£	s.	d.		£	s.	d.
Adams, Col. Edward Wilmoughby ...	1,000	0	0	Brandreth, Miss Emma	1,000	0	0
Adams, Mrs. Annie Maria ...	50	0	0	*	4,182	9	5
Adler, the Very Rev. Dr. Hermann (Chief Rabbi) ...	20	0	0	Britten, Miss Annie Maria Edith	5,182	9	5
*Alexander, Mr. Thomas Norne	100	0	0	¶Brown, Mr. Hugh ...	10	0	0
Alten, Mr. Diedrich Hermann	104	6	8	¶Brown, Mrs. Frances ...	8,350	19	9
Amber, Mr. Alfred Bernstein	20	0	0	¶Brown, Mr. William Charles...	5,000	0	0
Ansell, Mr. Charles ...	10,343	14	4	¶Brownlow, Field-Marshal Sir Charles Henry ...	1,329	12	7
Arbuthnot, Miss Helen ...	500	0	0	Brownlow, Lady ...	3,769	10	2
Arbuthnot, Mrs. Ellinor ...	500	0	0	Burnett, Mr. George Richard	20,193	19	5
Archbutt, Miss Elizabeth Mary	100	13	6	Burr, Mr. Augustus Perfect ...	100	0	0
Armaghdale, Lord ...	100	0	0	Burton, Mr. Walter ...	100	0	0
Arnott, Mrs. Caroline Martha (in memory of her daughter, the late Miss Alice Augusta Arnott) ...	102	14	10	Byers, Mr. Frederick Timothy Mason ...	200	0	0
¶Ashton, Mrs. Jessie ...	36,017	0	0	Cammack, Mr. Headley ...	100	0	0
Asprey, Miss Jane Annie ...	100	0	0	Campbell, Mr. Charles ...	540	0	0
¶Atkin, Mr. John Arnsby ...	24,400	12	11	Carthew, Mrs. Sylvia May Gordon ...	1,000	0	0
Baker, Sir Benjamin ...	1,000	0	0	¶Chaine, Commander Francis William ...	13,100	15	3
*Bannister, Mr. Charles Albert	5,953	18	1	Chambers, Miss Elizabeth ...	10,000	0	0
Barnes, Mr. George Ruce ...	409	10	0	Chapple, Mr. George ...	200	0	0
Barnes, Miss Mary Constance	100	0	0	Chaytor, Miss Alice ...	100	0	0
Barron, Sir Henry Page Turner, Bt. ...	3,000	0	0	Cheese, Mr. Clement ...	90	0	0
Batchellor, Mrs. Mary Ann ...	6,000	0	0	Chettle, Mr. Ernest Arthur ...	2,000	0	0
¶Bath, Mr. James ...	169	19	8	*Church, Major John Fletcher	1,000	0	0
¶Baynes, Lt.-Gen. George Edward ...	22,237	16	6	Clare, Mrs. Charlotte Matilda	100	0	0
Beauchamp, Mr. Richard Hawkins ...	10,000	0	0	*Clark, Mr. Edward ...	7,500	0	0
Beirnsstein, Mr. Harris Mark...	100	0	0	Clarke, Miss Ethel May ...	500	0	0
Beit, Mr. Alfred ...	20,179	14	6	Clarke, Mrs. Elizabeth	13,595	7	8
Beit, Sir Otto, Bt., K.C.M.G.	50,000	0	0	*	105	0	0
Beith, Mr. Isaac Marcus ...	300	0	0	¶Clarke, Mr. Richard ...	13,700	7	8
Bell, Mr. Charles Robert Edward ...	1,000	0	0	Clarke, Mr. Robert Martyn ...	4,922	13	1
†Bell, Mr. Thomas John ...	12,348	17	2	Claudet, Mr. Frederic Just ...	269	3	5
Berkeley, Miss Alice ...	500	0	0	¶Clayden, Mr. Thomas...	200	0	0
¶Blackett, Mr. Norman James Wilson ...	5,254	6	3	Collingham, Mr. John Cyril Lees ...	3,269	4	2
Blandy, Mrs. Maria ...	500	0	0	Combes, Mr. William Henry	1,812	8	6
†Bloch, Mr. Barnett Harris ...	260	0	0	*Cook, Sir Frederick L., Bt. ...	250	0	0
¶Blondel, Miss Theodosia Henriette Alice ...	2,827	11	6	*Cook, Mr. Wyndham Francis	12,218	0	9
Blundell, Mr. James John ...	1,000	0	0	Cook, Mrs. Mary Selina ...	12,500	0	0
*Blyth, Miss Louisa Martin ...	25	0	0	¶Cooper, Mr. Charles Tomson...	450	0	0
Boake, Miss Mary Esther ...	742	5	4	¶Cooper, Mr. Robert William...	598	13	3
Boole, Mr. Thomas John ...	450	0	0	Cooper, Rev. William Henry	8	19	10
¶Boringer, Mr. Gustav... ..	6,150	0	0	¶Cowie, Colonel Thomas Renny	3,000	0	0
Boulton, Miss Anne Robinson	4,000	0	0	Cowley, Mr. William ...	2,305	8	9
Boyd, Mrs. Ellen ...	1,000	0	0	Cox, Mr. Charles Henry	45	0	0
				¶Coxon, Mr. Charles Merriman	10,326	12	3
				Coxon, Mrs. Adelaide Florence	64	15	2
					2,950	14	7

† To be retained as capital.

‡ Under a scheme settled by the Court.

¶ Bequest of residue or share in residue.

* Given by the Executors in the exercise of discretionary powers.

LEGACIES RECEIVED 1897-1937—continued.

	£	s.	d.		£	s.	d.
¶Cozens, Mr. Alfred Richard ...	11,720	7	11	*Finnie, Mrs. Hannah, "Hannah Finnie Memorial" ...	6,700	0	0
¶Crawford, Mrs. Mary Elizabeth	345	17	3	Fischer, Sir Henry Charles ...	100	0	0
Crewe, Mr. Hugo Harper ...	5	10	9	*Fitton, Mr. Thomas Cliffe—			
Crichton, Miss Anne ...	500	0	0	J. F. Morton & A. E. Cressall,			
Crichton, Mr. Robert ...	83	15	3	Esquires, Trustees of the			
¶Crock, Mrs. Margaret Emily	26,221	18	4	Will of ...	210	0	0
Cuddeford, Mr. William Edwin	45	0	0	¶Fitze, Mrs. Mary Louisa ...	2,329	2	2
Cumming, Mrs. Isabel ...	10,000	0	0	¶Fleming, Mr. Matthew Tarbett	1,850	0	0
†Currie, Mr. David Martin ...	2,650	19	0	¶Forbes, Mr. Francis Plowden	5,557	9	0
¶Cust, Captain Sir Charles				Forde, Commander A. K. ...	1	0	0
Leopold, Bt., R.N. ...	13,919	7	6	*Fox, Miss Eleanor E. ...	50	0	0
¶Dallison, Miss Elizabeth ...	118	8	9	*Franklin, Mr. Ellis Abraham	2,000	0	0
Dambergi, Mr. John Nicholas	200	0	0	Freed, Mrs. Mary Ann Adelaide	50	0	0
David, Mr. Henry Eskell ...	5,000	0	0	†Freeman, Mr. John ...	250	0	0
Davis, Captain Charles ...	100	0	0	Fry, Mr. Lewis George ...	500	0	0
Davison, Mr. James Borwick	906	8	11	¶Gardner, Mr. George Arthur	18,265	15	2
Day, Mr. Edward Harry ...	254	13	9	Gartside, Miss Hannah Eliza-			
Deléglise, Madame Rosa Ann	1,000	0	0	beth ...	1,006	0	0
†de Negri, Mrs. Iphigenia ...	200	0	0	¶Geddes, Miss Mary Ann ...	3,132	4	9
de Pass, Mr. Alfred Hyam ...	500	0	0	Geiselbrecht, Mr. John Chris-			
de Pass, Mr. John ...	91	0	0	topher ...	5,625	0	0
Devey, Mr. George Pollard	25	0	0	¶George, Mr. George ...	5,198	13	0
Dickins, Mr. Charles John ...	100	0	0	¶Gibbons, Mr. George Frederick	9,000	0	0
¶Dore, Mr. Frank Ernest ...	4,706	18	10	¶Gifford, Mrs. Charlotte Anne	3,647	1	6
¶Doughty, Colonel Henry ...	11,415	15	3	Gilbert, Mr. Carew Davies ...	500	0	0
Doxat, Miss Mary ...	3,000	0	0	*Girling, Miss Mary ...	173	0	0
Druce, Miss Matilda Elizabeth	500	0	0	Goldschmidt, Mr. Ernest Cecil	100	0	0
*Drummond, Mr. Michael ...	250	0	0	¶Good, Miss Rosa ...	121	17	10
Duff, Miss Anne Dunbar ...	500	0	0	¶Goode, Mr. John ...	25,796	11	10
Dugdale, Mr. James Boardman	5,000	0	0	¶Goodwin, Mr. John Harold ...	9,027	12	3
Dunn, Sir William, Bt. ...	4,622	19	4	Gordon, Mr. Frederick ...	1,000	0	0
Durning - Lawrence, Dame				Gordon, Mr. Joseph Gordon...	500	0	0
Edith Jane ...	4,500	0	0	Gordon, Mr. Robert ...	500	0	0
Dutton, Sir Frederick ...	50	0	0	Gosling, Captain George Ben-			
Duval, Miss Jane A. ...	100	0	0	nett ...	500	0	0
Duveen, Mrs. Dora Charlotte	1,000	0	0	*Gottschling, Mr. Andreas ...	102	6	6
*Dyson, Mr. John ...	100	0	0	*Gough, Mr. Henry Powell ...	250	0	0
East, Mr. Richard Dyson ...	1,000	0	0	Gray, Mr. John Braidwood ...	2,500	0	0
†Eckstein, Sir Friedrich				Green, Mr. Frederick Allen ...	429	5	9
Gustav Jonathan, Bt. ...	5,000	0	0	Gregory, Colonel George Con-			
Egerton of Tatton, Earl ...	18	18	0	stable ...	900	0	0
Ellerman, Sir John Reeves, Bt.	1,387	3	0	Grigson, Mr. Edward Snape ...	1,800	0	0
Ellis, Mr. Henry ...	100	0	0	Grimthorpe, Lord ...	4,795	2	9
Ellis, Miss Georgiana Elisabeth	500	0	0	†Guesdon, Mr. William Andrew	3,016	5	3
Ellison, Mr. Francis Beaumont	200	0	0	¶Gulland, Mrs. Julia Clementina	7,067	0	4
Emanuel, Mr. Edward Maurice	100	0	0	Hacon, Miss Blanche Anna ...	50	0	0
Epstein, Mr. Siegmund Her-				¶Hagen, Miss Marianna Sophia	14,380	11	4
mann... ..	100	0	0	Halsted, Mr. Edward Ruben	250	0	0
Evans, Mrs. Elizabeth ...	1,000	0	0	¶Hames, Mrs. Florence Mary			
*Evans, Sir Edwin ...	200	0	0	†	£35,358	12	0
*Falk, Mrs. Sarah ...	100	0	0		6,475	19	7
†¶Farmer, Mr. Alfred ...	771	6	9		41,834	11	7
*Fawcett, Mrs. Emily ...	1,000	0	0	Harman, Mr. Alfred Hugh ...	25,000	0	0

† Under a scheme settled by the Court.

† To be retained as capital.

¶ Bequest of residue or share in residue.

§ For purchase of Radium.

* Given by the Executors in the exercise of discretionary powers.

LEGACIES RECEIVED 1897-1937—continued.

	£	s.	d.		£	s.	d.
*Harral, Mr. Horace Downal ...	240	0	0	Jones, Mr. Richard Arthur			
Harris, Major John Charles ...	100	0	0	Archbold: "In memory of			
Harris, Mr. Mortimer ...	1,940	5	3	his Sister, Mrs. Caroline			
Harrison, Lady Harriet Eliza				Martha Arnott" ...	100	0	0
Danvers ...	100	0	0	*Joseph, Mr. Arthur Samuel ...	10	10	0
*Harrison-Smith, Mr. J. E. A.	600	0	0	Joseph, Mr. Nathan Solomon	100	0	0
Harvey, Mrs. Catherine ...	360	0	0				
*†Hasker, Miss Marianne Frances	10,000	0	0	Keevil, Mr. Walter John ...	100	0	0
Haygarth, Colonel Francis ...	1,007	18	8	Kent, Mr. Edward ...	900	0	0
*Hayman, Mr. Alfred George	5	0	0	King, Mr. Philip J. ...	18	0	0
*†Heath, Mr. Alfred John ...	9,405	14	10	Kinnear, Mr. Henry Reid ...	1,000	0	0
*Heigham, Mr. George Hunt ...	37,014	17	2	Kisch, Mr. Benjamin ...	200	0	0
Henriques, Mr. David Quixano	200	0	0	*Klingenstein, Mr. William ...	500	0	0
Henshaw, Mrs. Rosina Mary Ann	90	0	0				
Herring, Mr. George ...	8,598	2	8	Ladenburg, Mr. William ...	303	16	3
*Hill, Mrs. Agnes ...	715	14	8	*Laffan, Mrs. Mary A. C. ...	1,284	5	4
Hirsch, Mr. Alfred John ...	500	0	0	*Laird, Mr. Hugh Alexander ...	2,000	0	0
*Hirsch, Mr. Bernard Charles...	12,936	4	7	Lamb, Mr. Charles Burgoyne	50	0	0
*Hobson, Mr. Alfred ...	5,000	0	0	*Lambert, Mr. Joseph George	65,768	3	4
*Hodges, Miss Ida Maud ...	133	14	2	*†Land, Miss Dorothy Nancy ...	10,851	9	0
*Hoiford, Mrs. Louisa Virginia	601	10	4	Landale, Mr. David ...	1,014	17	11
*Holloway, Sir Henry ...	100	0	0	Lane, Mr. Alfred ...	180	0	0
Holstein, Colonel Eberhard ...	100	0	0	Langlands, Mr. William ...	5,000	0	0
Holt, Colonel Harold Edwin				*Latham, Mr. Francis Law ...	200	0	0
Sherwin, C.B.E. ...	500	0	0	Latham, Sir Thomas Paul, Bt.	5,000	0	0
*Hopkins, Mr. George Bertie				*Law, Brigadier-Surgeon John	33,754	10	7
Innes ...	2,000	0	0	Lazarus, Mr. Simeon Lewis ...	225	0	0
Hopkinson, Mrs. Ellen: "Be-				Leach, Mr. Herbert Louis ...	500	0	0
queathed by Val Baker's				*†Lear, Mr. Charles Hutton ...	4,500	0	0
Sister, In Memoriam" ...	500	0	0	*Levick, Miss Jane Eleanor ...	3,126	5	8
Hudson, Mr. Harry Mouel ...	110	13	2	*Levy, Mr. David ...	11,795	10	3
Hudson, Miss Margaret				Levy, Mr. Isaac ...	50	0	0
Beatrice ...	429	17	0	Lewis, Mrs. Isabel ...	24	17	0
*Hughes, Miss Catherine ...	4,699	0	3	Lewis, Mr. Samuel			
Humby, Miss Elizabeth Jane	50	0	0	(1901) ...	500	0	0
Hunt, Miss Edith Rose ...	500	0	0	(1907-09) ...	258,058	16	0
Hunt, Miss Fanny Elizabeth...	100	0	0	*†(1909-37) ...	267,881	6	3
*Hunt, Miss Letitia Gertrude	1,000	0	0				
*Hunter, Miss Jessie M. ...	100	0	0		526,440	2	3
Hunter, Mr. Walter ...	100	0	0	*Lewisohn, Mr. Julius ...	25	0	0
*Hurst, Mr. William ...	9,389	1	4	Lipscomb, Mr. Oscar ...	1,000	0	0
				Lister, Lord, O.M. ...	8,599	8	6
*Innes, Mr. John (and from 1908				Livesey, Sir George Thomas ...	9,000	0	0
annual donation £5 5 0) ...	10	10	0	Lloyd, Mr. Alfred Howard ...	900	0	0
Irvine, Captain Alexander J.	100	0	0	Lloyd, Mr. Theodore ...	1,000	0	0
*†Iveagh, The Earl of, K.P. ...	60,000	0	0	Lovett, Miss Lucy Maria ...	358	18	2
				*Low, Mr. George ...	2,171	7	10
Jacobs, Mr. Louis Philip ...	100	0	0	Lyons, Mr. H. Michael ...	50	0	0
James, Mrs. Emma ...	1,000	0	0				
*Jarvis, Mr. Thomas Rymer ...	6,587	8	4	Maas, Mr. Maximilian ...	2,000	0	0
*Jennings, Mr. Leonard				*Macbean, Mr. John James ...	7,090	12	7
William ...	2,977	10	5	McIntosh, Mrs. Charlotte			
*Jessett, Mr. Montague George	14,837	19	1	Marian ...	500	0	0
*Jewell, Mrs. Minnie Amelia ...	543	14	3	Maconochie, Captain Robert			
*Johnson, Mr. Percy ...	100,100	15	0	Blair, R.N. ...	10	0	0
Jones, Miss Caroline A. ...	100	0	0	Maggs, Lieutenant E. W. B....	18	0	0
				Manley, Miss Louisa Georgiana	250	0	0

† To be retained as capital.

‡ Under a scheme settled by the Court.

¶ Bequest of residue or share in residue.

* Given by the Executors in the exercise of discretionary powers.

LEGACIES RECEIVED 1897-1937—continued.

	£	s.	d.		£	s.	d.
Mara, Mr. Patrick	5	0	0	Nathan, Mr. George Isaac ...	50	0	0
¶† Marshall, Miss Elizabeth				Nathan, Mr. Joseph Edward...	2	2	0
Augusta, to be added to				Nathan, Miss Bessie ...	90	0	0
the "Marshall Fund" (see				Nathan, Mrs. Augusta ...	5	5	0
page 81)	3,711	17	1	Neville, Mr. Ralph ...	180	0	0
Martyn, Mr. Henry Allin ...	405	0	0	*Newman, Mr. Edward Adolphus	2,500	0	0
¶ Mason, Miss Flora ...	4,600	0	0	Newton, Mr. Walter ...	472	10	0
Mason, Mr. Frank ...	500	0	0	Nicholas, Mr. John ...	10,000	0	0
Masser, Dr. Edward Charles ...	300	0	0	†¶ Nicol, Miss Isabella Jeanetta	4,541	19	10
Mathison, Major Gilbert				¶ Nicol, Mr. Walter George ...	29,241	16	10
Hamilton Fearon ...	100	0	0	Norman, Mr. John Robert ...	10	0	0
¶ Matyear, Mr. Edward ...	30,630	1	7	Norman, Mr. Maximilian			
*Maynard, Miss Constance				Neumann ...	200	0	0
Louisa ...	1,000	0	0	Normandy, Miss Annie Louise	200	0	0
¶ Meech, Mr. Peter ...	2,232	1	2	¶ Nutt, Miss Edith Harriett ...	997	0	7
¶ Meggitt, Mr. Robert ...	4,000	0	0	Ollivant, Mr. Joseph Earle ...	25	0	0
Mendelssohn, Mr. Sidney ...	66	13	4	¶ Orton, Mr. William ...	259	3	7
*Menzler, Mr. John William ...	200	0	0	Oumiroff, Madame Lizzie			
Messel, Mr. Ludwig Ernest W.L.	1,000	0	0	Georgina ...	5,000	0	0
Meyer, Mr. Maximilian Julius	50	0	0	Overend, Mr. T. B. G.: "By			
Meyer, Sir Carl, Bt. ...	1,000	0	0	the residuary legatee, Miss			
Middleton, Mr. John Thomas	500	0	0	Letitia Overend, to carry			
Miller, Mr. Robert Ferguson ...	500	0	0	out what she believed to be			
Mills, Mr. John George ...	823	7	5	the wish and intention of			
Mitchell, Miss Mary Wilson ...	504	7	8	her late uncle" ...	475	0	0
Mocatta, Catherine ...	50	0	0	Palmer, Mr. Alfred Henry ...	25	0	0
Monro, Mr. Tregonwell ...	100	0	0	Palmer, Mr. Frederick Albert			
¶ Moodie, Mr. Peter Boyd ...	1,131	19	10	Henry ...	10,579	19	5
*Moon, Mr. John Francis ...	600	0	0	*Pardoe, Mrs. Elizabeth Mary	371	10	5
Moore, Mr. Henry Tait ...	500	0	0	Parker, Rt. Hon. Charles			
Morley, Mr. Ernest ...	100	0	0	Stuart ...	100	0	0
Morley, Mr. Howard ...	108	7	6	Parker, Mr. Edmund Henry...	412	5	4
¶ Morris, Mr. Percy ...	23,380	5	0	Pate, Mrs. Mary Ellen ...	1,000	0	0
Morris, Mrs. Annie ...	100	0	0	Payne, Mr. Frederick Gilles ...	50	14	7
*† Morris, Mrs. Sarah: "Mr.				Peek, Miss Caroline Victoria ...	21	0	0
and Mrs. John Morris Me-				Percival, Mr. Thomas Helier...	450	0	0
morial Fund" ...	2,500	0	0	*¶ Perkins, Mrs. Edith Law ...	350	0	0
Morrison, Miss Ellen ...	2,000	0	0	Peto, Mr. Harold Ainsworth...	100	0	0
*Mosenthal, Mr. George Joseph				¶ Peyton, Mrs. Ada Matilda ...	6,077	9	10
Samuel ...	400	0	0	¶ Phelps, Miss Elizabeth ...	658	4	2
*Mosenthal, Mr. Harry ...	400	0	0	Phillips, Miss Alice Phoebe ...	100	0	0
¶ Moses, Mr. Samuel ...	460	11	6	Phillips, Miss Elizabeth ...	100	0	0
¶ Moses, Mrs. Jeannette ...	2,520	13	7	Pillischer, Mr. Jacob ...	25	0	0
Moss, Mr. Jesse ...	42	14	10	Pleydell - Bouverie, Colonel			
¶ MountStephen, Lord, G.C.V.O.	804,687	14	3	George ...	500	0	0
MountStephen, The Lady ...	758	9	11	Poland, Sir Harry Bodkin, K.C.	100	0	0
Mudie, Miss Margaret Ann ...	253	12	6	¶ Porter, Mr. William ...	1,641	19	10
Muir, Mr. William ...	536	19	10	Posno, Mr. Charles Jaques ...	250	0	0
Mulcaster, Major-General William				Praed, Mrs. Ada Maria Watton	770	9	6
Sidney Smith ...	90	0	0	Price-Jones, Rev. John Arthur	1,000	0	0
¶ Mullett, Mr. William Thomas	252	13	11	Pursell, Miss Mildred Ann ...	100	0	0
Mulvany, Surgeon Lieut.-Col.				¶ Radford, Miss Mary Ann			
Edward ...	£45	0	0	Augusta ...	482	2	10
§	450	0	0	Rand, Mr. Edward Howard ...	250	0	0
	495	0	0				
¶ Munro, Mr. Hugh St. John ...	8,011	16	2				

† To be retained as capital.

¶ Bequest of residue or share in residue.

* Given by the Executors in the exercise of discretionary powers.

§ For purchase of Radium.

LEGACIES RECEIVED 1897-1937—continued.

	£	s.	d.		£	s.	d.
Rathmore, Lord	300	0	0	Stancombe, Miss Flora Mary	500	0	0
¶ Reade-Morris, Mr. William				Stark, Mr. Wilson Emery ...	100	0	0
Vigours	4,827	16	9	Steer, Mr. Arnold	100	0	0
Reading, Marquess of, G.C.B.,				¶ Stephens, Mr. Edward John ...	4,560	0	0
G.C.S.I., etc.	250	0	0	Stern, Mr. Salomon	500	0	0
Reckitt, Mr. Francis	2,000	0	0	Stokes, Mr. Arthur George ...	500	0	0
† Revelstoke, Lord, G.C.V.O. ...	90,000	0	0	¶ Stonard, Mr. L. J.	737	4	11
Rhodes, Mr. Henry Douglas ...	355	11	3	Stopford Sackville, Mr.			
Riley, Mr. Charles Reynolds...	100	0	0	Sackville George	5	0	0
Roberts, Miss Lucy Gordon ...	600	0	0	¶ Strachan, Miss Maria	8,503	5	9
¶ Robins, Miss Elizabeth	540	16	7	Strachan, Mr. James	525	0	0
¶ Robinson, Mrs. Grace... ..	2,700	18	0	¶ Stuart, Miss Jeanette	2,454	1	8
¶ Rolfe, Mr. William	9,402	15	7	Stuart, Mr. John, C.B.E. ...	500	0	0
Rouse, Mr. Claud Murray	100	0	0	Sturdy, Mr. William Arthur ...	3,000	0	0
Russell, Mr. William James ...	500	0	0	¶ Sutherland, Sir Thomas ...	483,131	13	8
Ryrie, Mr. John Mackenzie ...	100	0	0	Sutton, Sir George, Bt.	22,500	0	0
				¶ Swann, Reverend Henry ...	63,708	16	7
Salamon, Mr. Marcus	10	10	0	Sweetland, Miss Alice			
Samuels, Mr. Alexander	900	0	0	Harriett	90	0	0
Sassoon, Mr. David Reuben ...	888	1	5	¶ Swonnell, Mr. George Henry	19,945	12	10
Sassoon, Mr. Meyer Elias	5,000	0	0	Szilagyi, Mr. Alexander			
Saunders, Mrs. Eliza Jane				Anthony	25	0	0
Glen "In memory of							
William Glen Saunders"	100	0	0	* Tannenbaum, Mr. Louis ...	35	0	0
Sayer, Mr. George	1,471	18	6	Thompson, Mr. Clement Le			
Schiff, Captain M. E. H.	200	0	0	Mesurier	19,630	2	5
Schilizzi, Mrs. Virginia	1,000	0	0	Thompson, Miss Jessie Matilda			
¶ Schnaidt, Mrs. Paulina				Fraser	200	0	0
Bernhardina... ..	6,118	5	5	Tidswell, Miss Eliza Anne ...	1,000	0	0
* Schubach, Mrs. Helena	100	0	0	Todd, Mrs. Margaret	50	0	0
† Scoble, Rt. Hon. Sir Andrew				Tomkins, Mr. Thomas	45	0	0
Richard, Bt.	5,000	0	0	Towle, Sir William	300	0	0
Scott, Professor Arthur				Towndrow, Mr. Charles Wal-			
William	1,000	0	0	dock	51	3	0
Seabrook, Mrs. Helen... ..	297	10	0	¶ Toynbee, Mr. Charles Lamb...	71	4	7
Sergeant, Mr. Lewis James...	1,000	0	0	¶ Trend, Rev. John Bowden ...	709	5	0
Seligmann, Mr. William				Tucker, Miss Eliza	250	0	0
Maurice	1,000	0	0				
Sharp, Mr. James Bowman ...	500	0	0	* van Raalte, Mr. Marcus ...	500	0	0
Sharp, Miss Sophia	300	0	0	Vigers, Second Lieutenant			
Shepard, Mr. Henry Joseph ...	450	0	0	Lancelot L., R.E.	128	9	9
¶ Sherratt, Mr. James	172	0	6				
Sibson, Mr. Alfred: "A legacy				Wakefield, Mr. Leonard			
of £5,000 Consols from				Charles	270	0	0
Alfred Sibson, analytical				Walker, Mr. Richard Graham	15	0	0
chemist, author of 'Agricultural Chemistry,' etc.,				¶ Walker, Mrs. Adelia Augusta			
as a memorial to his mother,				Louisa	25,569	2	8
Mrs. Anne Sibson"	3,782	0	0	* Ward, Miss Ann	1,000	0	0
¶ Sinclair, Mrs. Eliza	1,063	4	9	¶ Watson, Mr. Albert Ernest ...	62,706	18	9
Smith, Colonel Maurice Henry	200	0	0	¶ Webb, Mr. Alfred George ...	689	0	5
Smith, Mr. George Edward ...	200	0	0	Webb, Mr. George	100	0	0
* Snelgrove, Mrs. Georgina				Welch, Mrs. Alice	50	0	0
Elizabeth	50	0	0	¶ Wells, Mr. John	135,930	15	4
Soundy, Miss Florence Coates	234	14	5	¶ Wells, Mrs. Florence Mary			
				(Mrs. John Wells)	122,140	9	1

† To be retained as capital.

¶ Bequest of residue or share in residue.

* Given by the Executors in the exercise of discretionary powers.

LEGACIES RECEIVED 1897-1937—continued.

	£	s.	d.		£	s.	d.
Wernher, Sir Julius Charles, Bt.				¶Wilton, Isabella Countess of...	167,175	8	3
25,000	0	0		Wix, Mr. Julius	50	0	0
¶† 365,709	5	4		†Wolfe, Mr. Frederick	1,000	0	0
				¶Wolfe, Miss Emma Sarah	8,628	14	9
Westmacott, Mrs. Margaret	390,709	5	4	¶Woodcock, Major - General			
Carlota	1,000	0	0	Samuel Charles	5,392	11	9
*Whitaker, Mr. Thomas				Woolf, Mr. Lewis	100	0	0
Stephen	19,500	0	0	Woolland, Mr. Samuel	1,004	12	11
Whitehead, Mr. Thomas				Woolland, Mr. William	900	0	0
Henderson	300	0	0	Woolley, Mr. Charles Dalton	250	0	0
Wightman, Mr. William Alfred	100	0	0	Young, Miss Laura	2,192	5	0
Wiles, Mr. Thomas Henry	64	9	8	¶Young, Mrs. Mary	22,705	3	8
*Wilkins, Miss Mary	20	0	0	Zurhorst, Mr. Frederick			
Williamson, Mr. Albert				William	200	0	0
Charles	450	0	0				
¶†Wills, Mr. Henry Herbert	16,698	5	3	Total, 1897-1937...	£4,468,569	8	4
¶Wilson, Mr. William Charles	13,848	6	8				

* Given by the Executors in the exercise of discretionary powers.

¶ Bequest of residue or share in residue.

† To be retained as capital.

RECEIPTS FROM LEGACIES IN 1937.

	£	s.	d.		£	s.	d.
Ansell, Mr. Charles	513	6	2	¶Hurst, Mr. William	3,254	10	4
¶Ashton, Mrs. Jessie	144	6	10	¶Jennings, Mr. Leonard William	8	12	0
¶Brown, Mr. Hugh	5	5	0	¶Johnson, Mr. Percy	100,100	15	0
¶Chaine, Commander Francis				¶Laffan, Mrs. Mary A. C.	13	15	3
William	1,594	19	1	¶Lewis, Mr. Samuel	46	14	7
Chapple, Mr. George	200	0	0	¶Mason, Miss Flora	4,600	0	0
*Clark, Mr. Edward	500	0	0	Masser, Dr. Edward Charles	300	0	0
Collingham, Mr. John Cyril				Miller, Mr. Robert Ferguson	500	0	0
Lees	1,812	8	6	Mills, Mr. John George	823	7	5
¶Cooper, Mr. Charles Tomson	48	0	6	¶Mullett, Mr. William Thomas	2	10	0
¶Cozens, Mr. Alfred Richard	6,970	7	11	¶Munro, Mr. Hugh St. John	7,765	2	0
¶Crawford, Mrs. Mary Elizabeth	345	17	3	¶Robinson, Mrs. Grace	2,700	18	0
¶Crocker, Mrs. Margaret Emily	44	19	4	Ryrie, Mr. John Mackenzie	100	0	0
Cumming, Mrs. Isabel	10,000	0	0	¶Sinclair, Mrs. Eliza	295	12	8
¶Cust, Captain Sir Charles Leopold, Bt., R.N.	0	6	8	¶Stephens, Mr. Edward John	4,560	0	0
Duff, Miss Anne Dunbar	500	0	0	¶Stuart, Miss Jeanette	88	12	7
Ellison, Mr. Francis Beaumont	200	0	0	Westmacott, Mrs. Margaret			
¶Gibbons, Mr. George Frederick	9,000	0	0	Carlota	1,000	0	0
¶Good, Miss Rosa	21	17	10	¶†Wills, Mr. Henry Herbert	35	13	5
Green, Mr. Frederick Allen	5	4	9	¶Wilson, Mr. William Charles	11,848	6	8
¶Gulland, Mrs. Julia Clementina	7,067	0	4	¶Young, Mrs. Mary	4,860	3	8
¶Hagen, Miss Marianna Sophia	58	12	1				
					£181,937	5	10

* Given by the Executors in the exercise of discretionary powers.

¶ Bequest of residue or share in residue.

† To be retained as capital.

LEGACIES, 1937, CLASSIFIED.

General	£81,754	2	10
Special	100,147	9	7
Capital	35	13	5
Total, as above	£181,937	5	10

**THE COUNCIL DESIRE TO EXPRESS THEIR THANKS TO THE FOLLOWING
FOR ASSISTANCE IN THE WORK OF THE PROPAGANDA COMMITTEE
IN 1937.**

Andrews, E. Collingwood, M.D., M.R.C.S.	Flint, W. Russell, R.A.	Nugent, Lt.-Col. T. E. G., M.V.O., M.C.
Anson, Rev. Canon Harold.	Foster, Sir William, C.I.F.	Parker, Geoffrey, M.B., F.R.C.S.
Ashwin, Miss N. J.	French Ambassador, H.E. The, (M. André Charles Corbin).	Perceval, Rev. Prebendary L. J., K.C.V.O.
Bailey, Vice-Admiral S. R., C.B., C.B.E., D.S.O.	Goodenough, Admiral Sir William, G.C.B.	Porritt, A. E., F.R.C.S.
Baillie, The Very Rev. A. V., K.C.V.O.	Green, Miss Margaret.	Price-Williams, Miss E. W.
Beukers, Mrs.	Gregory, Mrs. Hazel Chodak, M.D., F.R.C.P.	Reynolds, Dr. J. Russell, C.B.E., M.I.E.E.
Bowdler, Miss E. M.	Harcourt-Smith, Sir Cecil, K.C.V.O.	Rind, W. L., O.B.E.
Burleigh, H. W.	Harnack, Ernest.	Roberts, J. E., Ph.D.
Carlill, Hildred, M.D.	Hart, Heber L., K.C., LL.D.	Rome, Mrs., the late.
Cholmondeley, J. A., B.Sc.	Hayward, J. A., M.D., F.R.C.S.	Roylance, Lt.-Col. R. Walker, J.P.
Christie, Miss W. D.	Horsford, H. O'B.	Rutherford, H. F.
Churchill, Miss Irene, D.Phil., F.S.A.	Hume, Sir George, M.I.E.E., M.P.	Schomberg, Rev. E. St. G., M.A.
Clark-Kennedy, A. E., F.R.C.P.	Hunt, E. H., M.A., F.R.C.S.	Seddon, H. J., F.R.C.S.
Clarkson, J., B.Sc.	Ibbotson, William, F.R.C.S.	Sergeant, Rev. Alexander, M.A.
Clayton, Rev. P. B., C.H., M.C., F.S.A.	Johnson, Lt.-Col. Sir Robert, K.C.V.O., K.B.E., the late	Smith, C. Howard, C.M.G.
Cockayne, Miss E.	Klaber, Robert, M.D.	Smith, D. B., F.R.Hist.S.
Cooke, W. E., F.R.C.S.I.	Lamplugh, Norman.	Stamp, A. E., C.B., F.S.A., the late
Cowlin, Miss Gertrude.	Maurois, M. André, C.B.E.	Streatfield, Miss N. B.
Cullinan, E. R., M.D.	Maxwell, Capt. P. S. E., R.N.	Tanner, Lawrence E., M.V.O., F.S.A.
Dabbs, Albert C., F.S.A.	Mayneord, W. V., D.Sc.	Thomas, A. Robinson, M.R.C.S., L.R.C.P.
Faviell, Lt.-Col. W. F. O., D.S.O.	Neilson, Miss Julia.	Tomlinson, Sir George, K.C.M.G., C.B.E.
Findlay, Leonard, M.D., D.Sc.	Nicolson, Hon. Harold, C.M.G.	Yates, Edward, F.S.A.
Firminger, Ven. W. K., D.D.		

The names of those who helped the Propaganda Committee during the years between its establishment in 1923 and the end of 1936 are printed in the Reports for 1930 and subsequent years.

The list does not include Members of Council or Committees of the Fund.

Admiralty.	Empire and G.P.O. Film Libraries.	London County Council.
Benchers of Inner and Middle Temples.	Foreign Office.	London School of Hygiene and Tropical Medicine.
British Acoustic Films, Ltd.	Foyle, W. & G., Ltd.	Port of London Authority.
British Broadcasting Corporation.	Gramophone Company, Ltd.	Royal Geographical Society.
British Empire Cancer Campaign.	India Office.	Royal Mint.
College of Nursing, Ltd.	Institute of Hospital Almoners.	South Kensington Museum.
	Lloyds.	Wellcome Research Institution

King Edward's Hospital Fund for London,

10 OLD JEWRY, E.C. 2.

TITLE AND CONSTITUTION.

The Fund was founded in 1897, under the title of "The Prince of Wales's Hospital Fund for London," by His late Majesty King Edward VII, then Prince of Wales, with the object of securing more efficient aid and support for the Hospitals of London and of thus commemorating the Sixtieth Anniversary of the Reign of Her Majesty Queen Victoria.

It was renamed "King Edward's Hospital Fund for London" in January, 1902, after the accession of His Majesty King Edward VII.

By desire of King Edward it was incorporated under that title, and its constitution settled, by King Edward's Hospital Fund for London Act, 1907 (7 Edw. 7, Ch. lxx).

The Governing Body under the Act consists of the President and General Council (page 1).

His late Majesty King Edward VII was President of the Fund, while Prince of Wales, from 1897 to 1901, and was subsequently its Patron during his reign from 1901 to 1910.

His late Majesty King George V was President, as Prince of Wales, from 1901 to 1910, and was subsequently its Patron during his reign from 1910 to 1936.

His Majesty King Edward VIII was President, as Prince of Wales, from 1919 to 1936.

His present Majesty King George VI was President, as Duke of York, from May 15, 1936, to December 10, 1936, and is now Patron.

On December 31, 1936, His Royal Highness the Duke of Kent was appointed President of the Fund.

From June, 1910, to April, 1919, the powers of the President were exercised by three Governors appointed by His Majesty pursuant to the provisions of the Act, the Rt. Hon. James W. Lowther, Speaker of the House of Commons (now Viscount Ullswater), the late Marquess of Cambridge, and the late Viscount Iveagh.

The work of the Fund is carried on under the General Council by the standing Committees and the Officers as set out on pages 2 and 3.

RULES AS TO APPLICATIONS FOR GRANTS.

Under its present rules the Fund receives applications for grants from :—

- (a) Hospitals situated within 11 miles from St. Paul's.
- (b) Convalescent Homes which are situated within these boundaries, or which, being situated outside, take a large proportion of patients from London.

The Fund does not, however, assist at present in the foundation of new institutions (except in areas where new populations have grown up since the date of the foundation of the Fund) or entertain applications from institutions which have not been in existence in a properly constituted form for a period of at least three years, or from dispensaries, nursing institutes or other institutions not possessing beds for in-patients, or from institutions for the treatment of incurables or of mental cases, or from holiday homes as distinct from convalescent homes.

Special grants are made to hospitals to assist them to contribute towards the cost of District Nursing work in relief of their out-patient departments. But the Fund does not make grants direct to District Nursing Associations.

All institutions applying for grants are required to publish their accounts in accordance with the Revised Uniform System of Hospital Accounts (see list of publications on page 93).

Every eligible Hospital applying for a grant is annually inspected on behalf of the Fund by two Visitors, a medical man and a layman in each case, specially appointed for the purpose (see page 3).

In accordance with the rule laid down by the Founder of the Fund, in order that the hospitals should derive the greatest possible amount of assistance, the Fund does not receive "letters" of admission or recommendation in return for its grants.

Applications are invited in March, and the awards are made, on the recommendation of the Distribution Committee, by the General Council in December.

Applications for grants, and all other communications, should be addressed to King Edward's Hospital Fund for London (G.P.O. Box 465A), 10 Old Jewry, E.C.2.

METHODS AND RESULTS.

Under the active personal supervision of its Royal Presidents, the Fund has grown steadily in the scope of its work and has secured in an increasing degree the confidence and support of the public.

During the forty-one years of its existence the Fund has distributed over £9,077,000 (including £395,000 proceeds of the Hospitals of London Combined Appeal 1922-3) to London Hospitals and to Consumption Sanatoria and Convalescent Homes taking London patients; the amount distributed in 1937 being £300,000, besides a distribution of £2,000 for work done by District Nursing Associations for Hospital Out-patients in 1936.

The League of Mercy, founded under Royal Charter in 1899, has enlisted the co-operation of thousands of small subscribers, and has contributed £574,000 to the Fund during the last thirty-nine years, the contribution in 1937 being £5,000.

The Fund has, through its Committees, and through the annual inspections by its Visitors, special facilities for ascertaining the relative needs, efficiency and economy of working of the

various institutions and any special circumstances affecting their claims ; and it allocates its grants accordingly. Extracts from the Visitors' Reports, together with other remarks bearing on efficiency or economy, are communicated privately to the hospitals.

All important schemes of building, extension, or improvement of hospitals are submitted to the Fund and carefully scrutinised ; and, in suitable cases, special grants are made.

The regulation prescribing the observance of the Revised Uniform System of Hospital Accounts facilitates comparison between the financial positions of the various hospitals. The system also outlines and advocates (without prescribing) the use of such aids to economical working as Quantity Statistics, Budgeting and Costing. Economy is further encouraged by the Fund through its annual publication "The Statistical Summary," which gives particulars of the income and expenditure of each hospital and shows also the volume of work done and the unit cost of working at each. The issue of these annual reports has assisted the hospitals to effect considerable saving. (See list of publications on page 93.)

Special inquiries are held from time to time, and reports published, upon questions affecting Hospitals, *e.g.*, Fire Precautions, Expenses of Charity Entertainments, Co-operative Contracts, Pensions for Nurses, Hospitals and Recovery Branches, Ambulance Cases Disposal, Pay Beds for the middle and professional classes, the Relations between Voluntary Hospitals and Municipal Hospitals under the Local Government Act, Unoccupied Beds, Patients' Waking Hours, Out-patient Methods as affecting suitability of patients and time of waiting. An Out-patient Arrangements Committee has been appointed to assist in carrying out the recommendations in the last mentioned Report (see page 94).

By means of a standing Voluntary Hospitals Parliamentary Committee the Fund assists to secure the interests of the voluntary hospitals during the consideration by Parliament of any bills affecting the hospital system.

A pamphlet is published annually containing a list of pay beds at London Hospitals, the number at December 31, 1937, being 2,312 at 110 hospitals.

As the result of gifts which included £56,000 from Sir Otto Beit in 1929-30, £50,000 from another generous donor, and £37,000 received in 1929 through the Thank-offering Fund, the King's Fund owns a stock of Radium which is lent by the Fund to certain Hospitals in London.

From the foregoing it will be seen that the Fund not only collects money for the voluntary hospitals, but also helps to secure that all contributions given to them are efficiently and economically employed.

The Fund has also a propaganda department, the object of which is to spread knowledge and to stimulate interest in the work of the Voluntary Hospitals of London.

A central office for the admission to Hospitals of urgent cases has been established jointly by the King's Fund and the Voluntary Hospitals Committee for the County of London, under the title of Voluntary Hospitals Emergency Bed Service. (See paragraph 30 on page 11.)

A list of the principal publications of the Fund is given on pages 93 to 95.

PUBLICATIONS OF THE FUND.

To be obtained, except where otherwise stated, from the publishers,
Messrs. Geo. Barber & Son, Ltd., 23 Fumival Street, E.C.4.

HOSPITAL INCOME AND EXPENDITURE.

Statistical Summary of the Income, Expenditure, Work and Costs of the London Hospitals. Usually ready end of June. From King's Fund, 10 Old Jewry, E.C.2. Price 1s. net, 1s. 5d. post free.

Statistical Review of the Work and Finance of the London Hospitals. Published Annually until 1937. Future issues periodically. From King's Fund, 10 Old Jewry, E.C.2. Price 1s. net, 1s. 3d. post free.

The Statistical Review and Statistical Summary are sent free by post to all contributors of £1 and over who express a desire to receive them. The Statistical Summary contains figures relating to each separate hospital and each group of hospitals. The Statistical Review deals with all the hospitals taken together. A short statement will be issued in 1938 in place of the Review.

HOSPITAL ACCOUNTS AND STATISTICS.

The Revised Uniform System of Hospital Accounts (in conjunction with the Metropolitan Hospital Sunday Fund and the Hospital Saturday Fund). Fourth Edition, extended and revised, January, 1926 (with Appendices on Methods of Internal Control of Expenditure and other matters) and Supplements Fiii 1/29 and Fiii 1/31. Price 5s. net, 5s. 4d. post free.

Index of Classification of Items of Expenditure (for use with Revised Uniform System of Hospital Accounts). New edition, 1926. Price 1s. net, 1s. 2d. post free.

Memorandum on Quantity Statistics. Price 6d. net, 7d. post free.

Accounts for Small Hospitals, based on the Revised Uniform System of Hospital Accounts, 1928. Price 2s. net, 2s. 2d. post free.

PENSIONS FOR HOSPITAL OFFICERS AND NURSES.

Report of Sub-Committee appointed to consider the Question of Pensions for Hospital Officers. 1919. Price 7s. 6d. net. May be obtained also from Messrs. C. & E. Layton, 1 Farringdon Avenue, E.C.4.

Outline of Scheme, as approved by the King's Fund, with Appendix on the conditions and maximum aggregate amount of special grants from the King's Fund to Hospitals in London. K.F. 18/26 and 18/26a. Revised November, 1926.† Price 6d. net, post free.

† The latest particulars of the scheme as adopted can be obtained from the Secretary, Federated Superannuation Scheme for Nurses and Hospital Officers, 21 Cavendish Square, W.1.

PAY BEDS.

Pay Beds.—REPORT OF THE PAY BEDS COMMITTEE ON THE SUBJECT OF HOSPITAL ACCOMMODATION IN LONDON FOR PERSONS PREPARED TO PAY MORE THAN ORDINARY PATIENTS. 1928. PART I., REPORT. PART II., EVIDENCE. Price 1s. net, 1s. 5d. post free, each.

SUMMARY OF REPORT. Price 3d. post free.

*PAY BEDS AT VOLUNTARY HOSPITALS IN LONDON.—Pamphlet with complete list of Pay Beds at Hospitals making returns to the King's Fund. May, 1938. Free.

VOLUNTARY HOSPITALS (PAYING PATIENTS) ACT, 1936. Explanatory Memorandum, prepared by King Edward's Hospital Fund for London and the British Hospitals Association. Price 6d. post free.

OUT-PATIENTS.

Out-patient Methods.

REPORT OF THE COMMITTEE APPOINTED TO INQUIRE INTO OUT-PATIENT METHODS AT LONDON VOLUNTARY HOSPITALS AS AFFECTING SUITABILITY OF PATIENTS AND TIME OF WAITING (Chairman, the Earl of Onslow). December, 1932.—Price 1s. 6d. net, 1s. 9d. post free.

SUMMARY OF THE REPORT. Price 1½d. post free.

Out-patient Arrangements.

APPOINTMENT OF OUT-PATIENT ARRANGEMENTS COMMITTEE TO HELP TO CARRY OUT THE RECOMMENDATIONS OF THE OUT-PATIENT COMMITTEE OF 1932. January, 1933. (Chairman 1933-4, the late Sir John Rose Bradford; 1935, Dr. H. Morley Fletcher).—Free.

MEMORANDUM ON STANDARD FORMS FOR DOCTORS' LETTERS AND HOSPITAL REPLIES, AND HOSPITAL OUT-PATIENT TIME-TABLES, September, 1933. Price 1½d. post free.

*OUT-PATIENT TIME-TABLE AT LONDON VOLUNTARY HOSPITALS, Six-monthly, in May and November. Free.

DISTRICT NURSES AND THEIR WORK IN RELIEF OF HOSPITAL OUT-PATIENT DEPARTMENTS, June, 1934. Free.

TIME-SAVING METHODS AT HOSPITAL OUT-PATIENT DISPENSARIES, February, 1935. Price 1½d. net, post free.

*TIME-SAVING METHODS IN CONNECTION WITH ARRIVAL AND REGISTRATION OF OUT-PATIENTS WITH NOTES ON OTHER EARLY ITEMS OF PROCEDURE, June, 1937. Price 1½d. net, post free.

VARIOUS.

Hospitals and Medical Schools.—REPORT OF THE COMMITTEE APPOINTED TO INQUIRE INTO THE FINANCIAL RELATIONS BETWEEN HOSPITALS AND MEDICAL SCHOOLS IN LONDON. 1905.—Price 2s. net, 2s. 4d. post free.

Charity Entertainments.—REPORT OF SUB-COMMITTEE APPOINTED TO CONSIDER THE QUESTION OF THE EXPENSES OF CHARITY ENTERTAINMENTS. 1909.—Price 3d. post free.

Ambulance Cases Disposal.—REPORT OF A SPECIAL COMMITTEE. (Chairman, Sir William Collins.) 1924.—Price 1s. 4d. post free.

Fire Precautions at Voluntary Hospitals.—MEMORANDUM FOR THE INFORMATION OF HOSPITAL COMMITTEES. November, 1936. Price 6d. post free.

Specimen Forms of Tender, 1927.—Price 2s. 6d. net, 2s. 8d. post free.

The Relations between Voluntary Hospitals and Municipal Hospitals under the Local Government Bill, prepared by the Voluntary Hospitals (Local Government Bill) Committee of the King's Fund. 1929. K.F. 14/29. Price 3d. net, 4d. post free.

* Indicates a recent addition to the List.

Memorandum on the Powers and Duties of Local Authorities in the matter of Hospital Accommodation.—Prepared for the King's Fund by Mr. A. M. Trustram Eve (of the Inner Temple, Barrister-at-Law). 1930. K.F. 27/30. Price 1s. net, 1s. 1d. post free.

Radium.—REPORT OF DISTRIBUTION COMMITTEE ON THE ALLOCATION OF SIR OTTO BEIT'S GIFT OF RADIUM, to June, 1929. K.F. 24/29. Free, from King's Fund.

REPORT OF DISTRIBUTION COMMITTEE ON THE SECOND ALLOCATION OF RADIUM. Dec., 1930. Free, from King's Fund.

REPORT OF DISTRIBUTION COMMITTEE ON KING'S FUND RADIUM, WITH ALLOCATION at Dec., 1935. May, 1936. Free, from King's Fund.

*REPORT OF DISTRIBUTION COMMITTEE ON KING'S FUND RADIUM, WITH ALLOCATION at Dec., 1937. May, 1938. Free, from King's Fund.

Unoccupied Beds.—REPORT BY HOSPITAL ECONOMY COMMITTEE ON UNOCCUPIED BEDS. July, 1930. Price 1s. net, 1s. 3½d. post free, from King's Fund.

Patients' Waking Hours.—REPORT OF SUB-COMMITTEE OF DISTRIBUTION COMMITTEE ON PATIENTS' WAKING HOURS IN LONDON VOLUNTARY HOSPITALS. May, 1931. Price 6d. net. post free.

PAMPHLETS.

(King's Fund, 10 Old Jewry, E.C.2. Free.)

The London Voluntary Hospitals and the Overseas Dominions, by the late Sir Sidney Russell Wells, the Presidents of the Royal Colleges, and the Deans of the Medical Schools.

The King's Fund and the Voluntary Hospitals. Some Notable Sayings. (May, 1927.)

Why a Modern Hospital Costs so Much, 1934.

King Edward's Hospital Fund for London : 40 years of Progress.

***The Voluntary Hospitals and the Future.**

* Indicates a recent addition to the List.

SOME FACTS ABOUT THE HOSPITALS ON THE BOOKS OF THE KING'S FUND.

Number of Hospitals, 1937 ... 144 (or, counting 6 branch Hospitals separately, 150)

General, with Medical Schools ...	12	Maternity	9
Other General and Cottage ...	60	Ophthalmic	5
For Women ...	6	For Disorders of the Nervous
For Children ...	10	System	3
For Children (long period) ...	4	Throat, Nose and Ear	2
For Infant Welfare ...	5	Chest and Heart	5
		Unclassified	29

Total number of occupied beds, 1937 ...	15,400
Number of in-patients treated in 1937 ...	287,500
Number of out-patients treated in 1937 ...	1,985,200
Expenditure on maintenance in 1937 ...	£4,568,000
Total Income for maintenance in 1937 ...	£4,573,000

Average pre-war cost for one in-patient was about £2 per week, or £100 per year.

Average cost for one in-patient is now over £4 per week, or £225 per year.

The cost is met approximately as follows :—

Paid by patients ...	£76
Paid by public authorities ...	16
Paid by fees ...	2
Paid by interest, dividends, &c. ...	34
	<hr/>
	128
Balance, dependent on Voluntary Gifts ...	97
	<hr/>

Average total cost per bed per year ... £225

Number of Recovery and Convalescent Homes on the books of the King's Fund in 1937 :—

Recovery or Convalescent Branches of Hospitals of London (including six which are wholly or partially Recovery Homes) ...	26
Other Convalescent Homes ...	58
	<hr/>

Grants from the King's Fund, 1937 ... £302,000

INCOME TAX AND SUR-TAX ON ANNUAL SUBSCRIPTIONS

Annual subscribers, by filling up the following form of agreement for seven years, enable the Fund to recover income tax on their subscriptions, and can themselves deduct the amount of the subscription from their sur-tax return.

For example, if a contributor who now subscribes £30 per annum enters into an agreement in the form below, filling in the figure £30, the result will be :

- (i) the subscriber sends a cheque for £30, with a certificate that he has paid income tax on the amount which, after deducting income tax, leaves £30 (i.e., with income tax at 5/6 in the £, £41 - 7 - 7) ; the Fund can supply forms of certificate if desired ;
- (ii) the King's Fund recovers the income tax from Somerset House ;
- (iii) the contributor appears as a subscriber of £41 - 7 - 7 ;
- (iv) the contributor can deduct £41 - 7 - 7 from his return for sur-tax.

The Fund would be pleased to give further information if desired. It is sometimes possible to furnish alternative forms of agreement to meet special circumstances.

FORM OF BEQUEST OF LEGACY

I give free of duty to KING EDWARD'S HOSPITAL FUND FOR LONDON the sum of £..... to be either expended in such manner or invested from time to time in such investments (whether authorised by the law for the time being in force for the investment of Trust Funds or not) or partly expended and partly invested as the President and General Council for the time being of the Fund shall in their absolute and uncontrolled discretion think fit. And I direct that the receipt or receipts of the Treasurer or Treasurers or acting Treasurer or Treasurers for the time being of the Fund shall be a good and sufficient discharge to my Executors.

BEQUEST OF RESIDUE

I give all my property not otherwise disposed of by this my Will subject to and after payment of my funeral and testamentary expenses to KING EDWARD'S HOSPITAL FUND FOR LONDON, to be either expended, etc., etc. (as above).

- (a) *The date for the first payment should be at least one month later than the date at (b).*
- (b) *Insert the actual date of signing.*

Notes as to completion of Agreement.

- (1) The term of seven years commences from the date of signature.
- (2) The directions for filling in the dates at (a) and (b) should be carefully observed.
- (3) Signature should be placed where indicated, and the witness should sign, etc., in the spaces provided.
- (4) If the seven annual payments are to be made under Bankers' Order the date at (a) should be furnished to the Bank.
- (5) The agreement duly completed as above should be forwarded to the King's Fund *as soon as signed*, in order that it may be stamped within the allotted time.

SOME FACTS ABOUT THE HOSPITALS ON THE BOOKS OF THE KING'S FUND.

Number of Hospitals, 1937 ... 144 (or, counting 6 branch Hospitals separately, 150)

General, with Medical Schools ...	12	Maternity	9
Other General and Cottage ...	60	Ophthalmic	5
For Women ...	6	For Disorders of the Nervous
For Children ...	10	System	3
For Children (long period) ...	4	Throat, Nose and Ear	2
For Infant Welfare ...	5	Chest and Heart	5
		Unclassified	29

INCOME TAX AND SUR-TAX ON ANNUAL SUBSCRIPTIONS

Annual subscribers, by filling up the following form of agreement for seven years, enable the Fund to recover income tax on their subscriptions, and can themselves deduct the amount of the subscription from their sur-tax return.

For example, if a contributor who now subscribes £30 per annum enters into an agreement in the form below, filling in the figure £30, the result will be :

- (i) the subscriber sends a cheque for £30, with a certificate that he has paid income tax on the amount which, after deducting income tax, leaves £30 (i.e., with income tax at 5/6 in the £, £41 - 7 - 7) ; the Fund can supply forms of certificate if desired ;
- (ii) the King's Fund recovers the income tax from Somerset House ;
- (iii) the contributor appears as a subscriber of £41 - 7 - 7 ;
- (iv) the contributor can deduct £41 - 7 - 7 from his return for sur-tax.

The Fund would be pleased to give further information if desired. It is sometimes possible to furnish alternative forms of agreement to meet special circumstances.

I, of
HEREBY COVENANT with KING EDWARD'S HOSPITAL FUND FOR LONDON
that for a period of seven years from the date hereof or during my life whichever period
shall be shorter I will pay annually to the said Fund such a sum as will after deduction
of income tax leave in the hands of the Fund the net sum of £
(..... words) the first of such annual payments to
be made on the (a) day of 193..... and the six subsequent annual
payments to be made on the same day in each of such subsequent years all such sums
to be paid from my general fund of taxed income so that I shall receive no personal
or private benefit in either of the said periods from the said sums or any part thereof.
IN WITNESS whereof I have hereunto set my hand and seal this (b)
day of 193.....

SIGNED SEALED AND DELIVERED by the above-
named

In the presence of

Signature

Address

Occupation

(Signature)

L.S.

- (a) The date for the first payment should be at least one month later than the date at (b).
(b) Insert the actual date of signing.

Notes as to completion of Agreement.

- (1) The term of seven years commences from the date of signature.
- (2) The directions for filling in the dates at (a) and (b) should be carefully observed.
- (3) Signature should be placed where indicated, and the witness should sign, etc., in the spaces provided.
- (4) If the seven annual payments are to be made under Bankers' Order the date at (a) should be furnished to the Bank.
- (5) The agreement duly completed as above should be forwarded to the King's Fund as soon as signed, in order that it may be stamped within the allotted time.

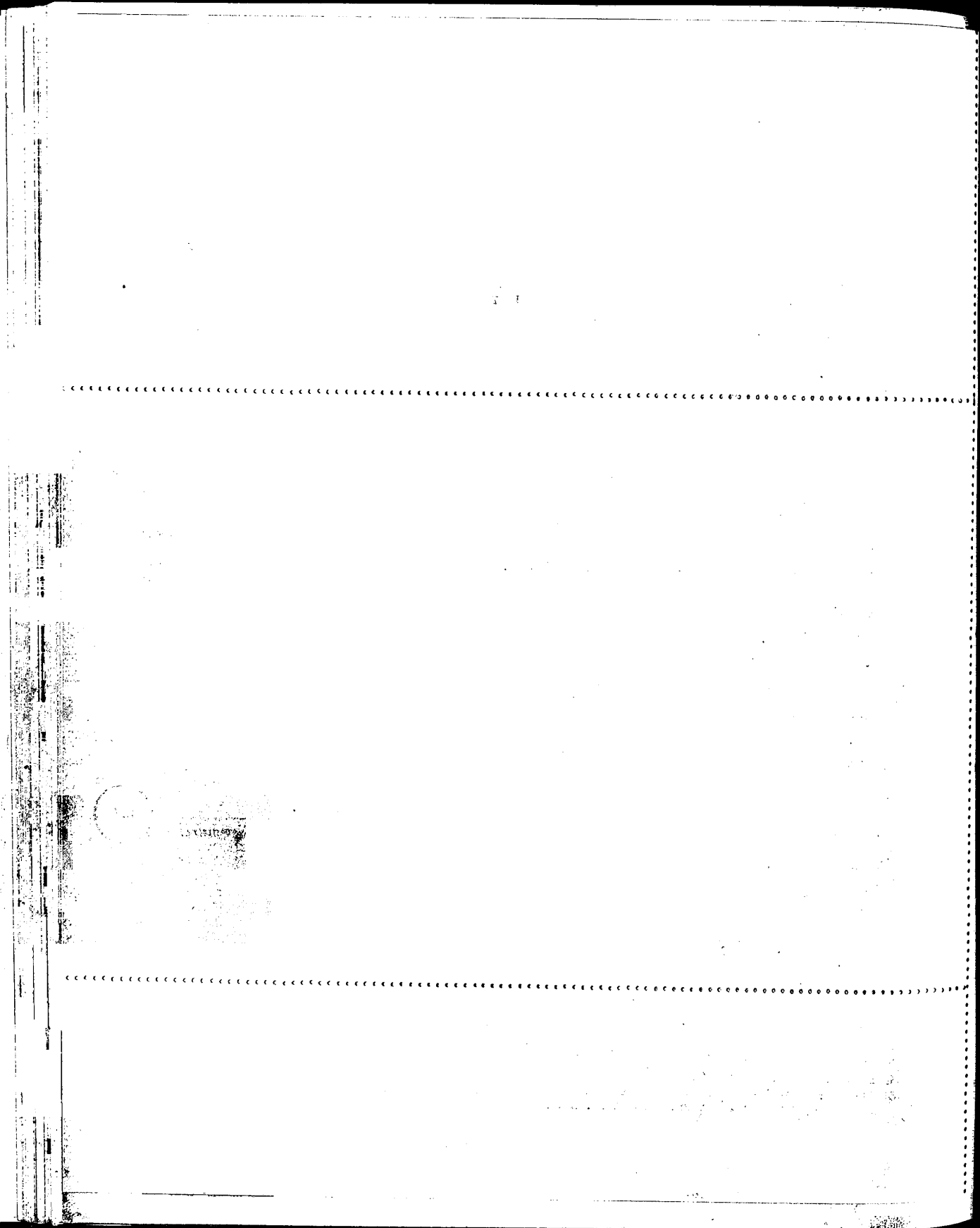

Intending Contributors are invited to forward one of the following Forms to the Honorary Secretaries,
King Edward's Hospital Fund for London (G.P.O. Box 465A), 10 Old Jewry, E.C.2.

STANDING ORDER FOR BANKERS.

Date.....19

To (NAME OF BANK AND BRANCH) Branch.

Please pay on the day of 19 to the
BANK OF ENGLAND, LONDON, E.C.2, for the credit of

"King Edward's Hospital Fund for London,"

the sum of and continue to pay the same amount
on the in each future year until further notice.

£	s.	d.
---	----	----

Signature

Name, with Title, &c.
(for Postal purposes)

Address

.....
.....

FORM FOR SUBSCRIPTION OR DONATION.

(For Contributors not using Bankers' Order Form.)

Date.....19

To the Honorary Secretaries,

KING EDWARD'S HOSPITAL FUND FOR LONDON,
(G.P.O. Box 465A), 10 OLD JEWRY, E.C.2.

I beg to enclose remittance, being—

£	s.	d.
---	----	----

Annual
Subscription

£	s.	d.
---	----	----

Donation

Signature

Name, with Title, &c.
(for Postal purposes)

Address

.....
.....

Cheques and Postal Orders should be made payable to
KING EDWARD'S HOSPITAL FUND, and crossed "BANK OF ENGLAND."

All Contributions received up to the previous Thursday are advertised in the "Times" of the first Monday in each month.

... (faint, illegible text) ...

