

KING EDWARD'S HOSPITAL FUND FOR

HOSPITAL CENT

HOGA:HAB

LONDON

10809

---

Out-Patient Arrangements Committee

---

MEMORANDUM ON

STANDARD FORMS

FOR

DOCTORS' LETTERS and HOSPITAL REPLIES

AND ON

HOSPITAL OUT-PATIENT TIME-TABLES

---

SEPTEMBER, 1933

---

Published for King Edward's Hospital Fund for London  
by Geo. Barber & Son Ltd., Furnival Street, London, E.C.4

Price 1½d. post free

KEHF  
LIBRARY

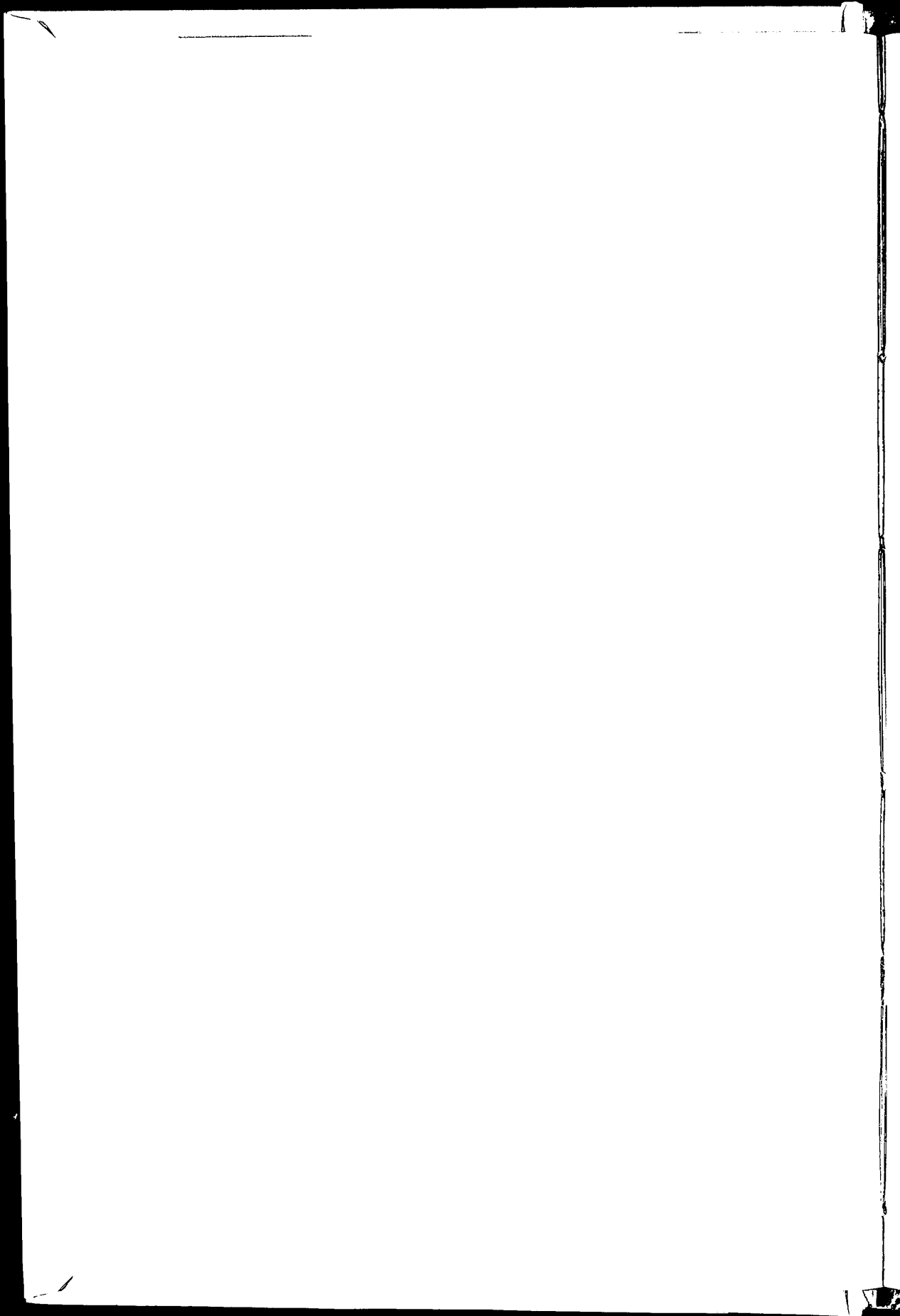

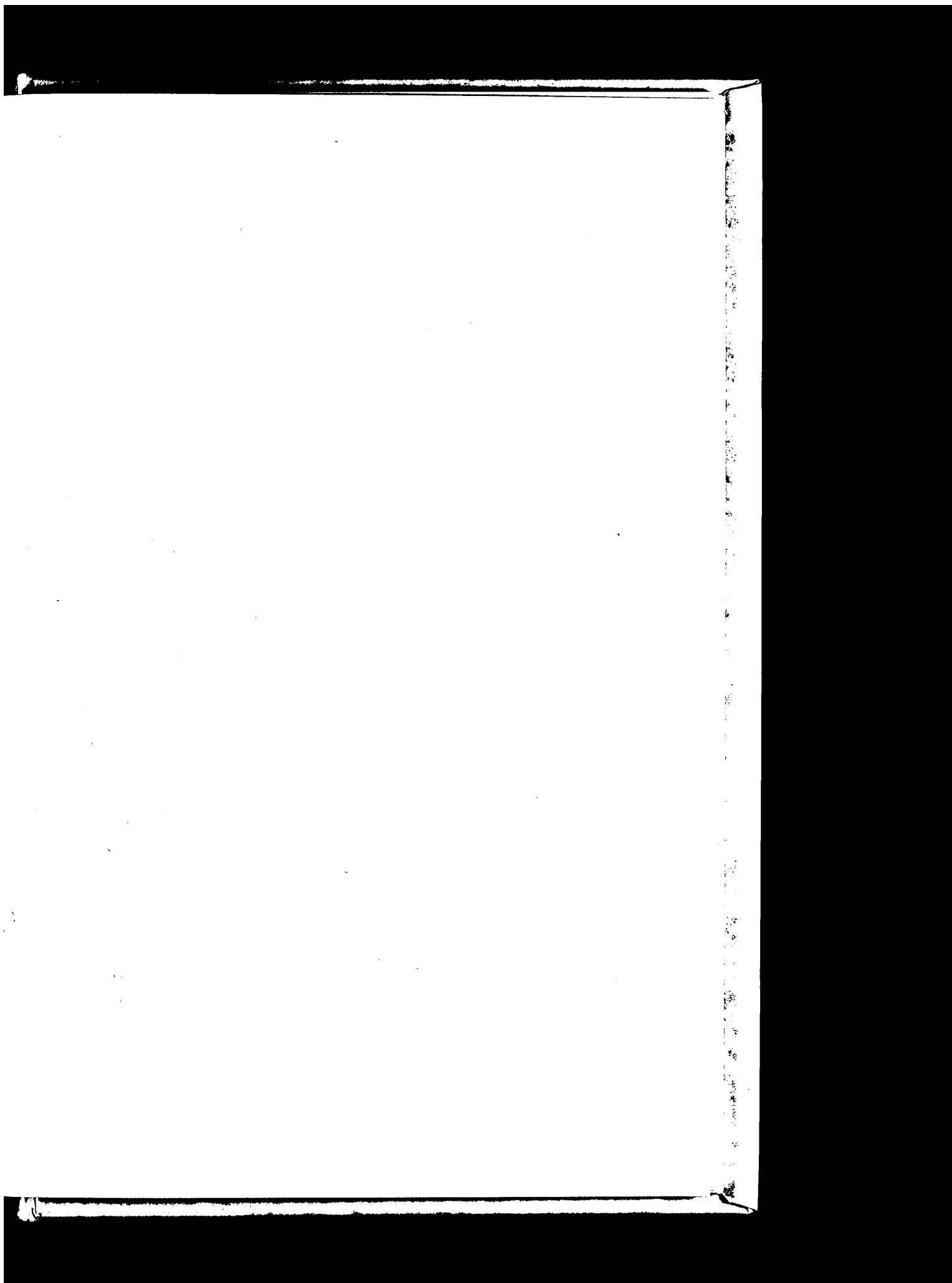

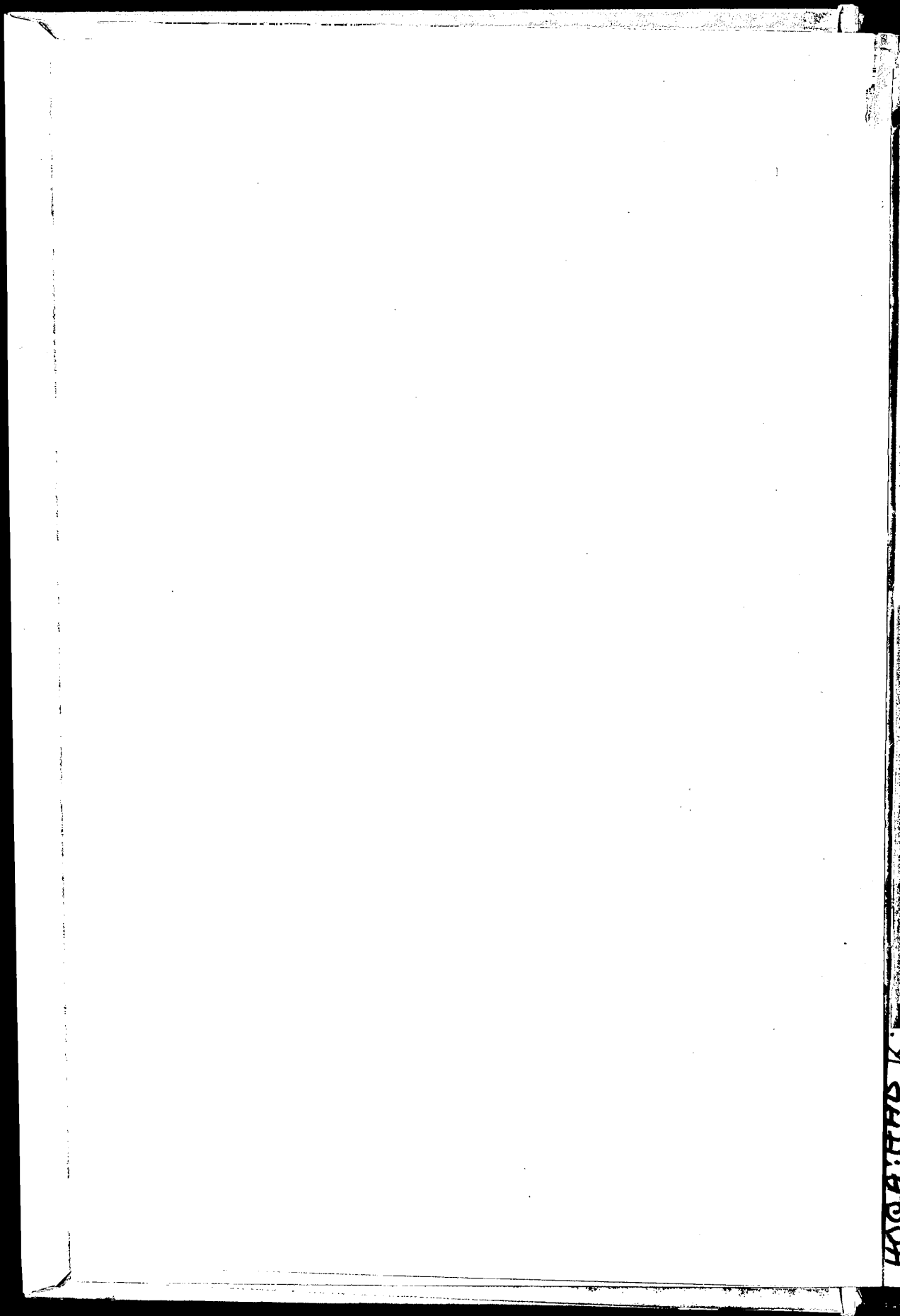

KING EDWARD'S HOSPITAL FUND FOR

THE HOSPITAL CENTRE  
LIBRARY  
HOGA:HAB  
LONDON  
10809

---

Out-Patient Arrangements Committee

---

MEMORANDUM ON

STANDARD FORMS

FOR

DOCTORS' LETTERS and HOSPITAL REPLIES

AND ON

HOSPITAL OUT-PATIENT TIME-TABLES

---

SEPTEMBER, 1933

---

Published for King Edward's Hospital Fund for London  
by Geo. Barber & Son Ltd., Fumival Street, London, E.C.4

Price 1½d. post free

KEHF  
LIBRARY

Kin  
HOGA:HAB

In January, 1932, His Royal Highness the Prince of Wales, President of King Edward's Hospital Fund, appointed a Committee of Inquiry, consisting of the Earl of Onslow (Chairman), Sir John Rose Bradford, Bt., Lt.-Gen. Sir George Macdonogh, Dame Helen Gwynne-Vaughan, Sir Ernest Morris, Sir Francis Fremantle, M.P., Sir Isidore Salmon, M.P. and Mr. R. H. P. Orde ; to inquire into and report upon out-patient methods as affecting the suitability of the patients and the time of waiting. The Committee reported in December, 1932.

The general conclusions of the Committee were that part of the waiting was unavoidable with large populations, but that part was due to the treatment of excessive numbers of minor cases which could be dealt with by various other agencies described in the Report, and that part was sometimes due to remediable defects in procedure or in accommodation.

The Committee recommended, therefore, that the present movement towards the more consultative use of the out-patient departments, except for emergencies, should be encouraged, provided that a patient desiring to attend a hospital, and unable to pay a consultant's fee, should have access, at least once, without a doctor's letter ; that various time-saving methods of procedure or improvements in accommodation, already adopted or suggested at some hospitals and described in the Report, should be studied by all hospitals with a view to action where appropriate ; and that the King's Fund should consider to what extent it could help to carry out these recommendations by making more detailed information available or by other relevant methods.\*

In order to carry out this last recommendation, His Royal Highness the President, in January, 1933, appointed a Committee, consisting of Sir John Rose Bradford, Bt. (Chairman), Dame Rachel Crowdy, Sir Ernest Morris, Sir Isidore Salmon, M.P., Mr. Eric Pearce Gould, Lt.-Col. A. P. Irwin and Mr. R. H. P. Orde ; to consider, in consultation with the hospitals, what steps it would be practicable and advisable for the King's Fund to take ; and to take such steps as the General Council or the Management Committee should approve.

---

\* The Report is published for the King's Fund by Geo. Barber & Son, Limited, Fumival Street, Holborn, E.C. 4, price 1s. 6d. ; post free, 1s. 9d.

**STANDARD FORMS**  
**FOR**  
**DOCTORS' LETTERS and HOSPITAL REPLIES**  
**AND**  
**HOSPITAL OUT-PATIENT TIME-TABLES**

---

1. The Report of the Out-patient Committee recommended that, though the bringing of doctors' letters should not be made compulsory, it should be encouraged in the interests of the patients, the hospitals, and the general practitioners; and that co-operation between hospital consultants and general practitioners should be facilitated by the adoption of standard forms for doctors' letters and hospital replies.

2. The Report also suggested that the use of the standard forms might afford an opportunity of drawing attention to the importance of patients being sent to hospital at the proper times, and that the hospitals should keep general practitioners informed as far as possible of the proper times by the issue of out-patient time-tables on more or less uniform lines.

3. We have given early consideration to these recommendations, in view of the fact, mentioned in the Report, that both the British Medical Association and the London Panel Committee had already had the question of standard forms under consideration, and that the British Medical Association had a model form in preparation.

**I. STANDARD FORMS FOR DOCTORS'  
LETTERS AND HOSPITAL REPLIES**

4. The action of the British Medical Association and the London Panel Committee in promoting the use of standard forms is greatly to be welcomed. The Out-patient Committee received evidence of the difficulties that arise when patients are sent with "only a doctor's visiting card or a scrap of paper which gives no information about the case." The remedy for this clearly lies with the doctors themselves and cannot be effected by the hospitals.

5. Several of the hospitals already have printed forms of their own for the use of their consultants in reporting to patients' doctors. Some of these forms contain headings for different sections of the reply, or introductory words to reduce the amount of writing needed. Some consultants prefer not to use any form at all, but to write personal letters. The Out-patient Committee reported in favour of the provision of shorthand and typing facilities by the hospitals for the use of such of their consultants as would be glad of them. Whatever method particular consultants may prefer to employ in practice, it is an advantage that the standard form should be a joint one, providing a page for the hospital reply as well as one for the doctor's letter.

6. A specimen of the form drawn up by the British Medical Association is printed in facsimile as Schedule I to this Memorandum. It is stated by the British Medical Association to represent a model suitable for the whole country and capable of modification for particular localities where minor variations may make it more acceptable.\*

7. An alternative form issued by the London Panel Committee based on the British Medical Association model, but with minor variations, is reproduced in facsimile as Schedule II.†

8. Our conclusions on this part of our subject are as follows :—

- (i) that these forms are well adapted to serve the desired objects by providing :
  - (a) a convenient form on which the general practitioner can give particulars of the patient's history and condition : this is far more useful to the hospital than a visiting card from the doctor, and saves the time both of the hospital consultant and of the patient ;
  - (b) a separate detachable page for the consultant's reply, so that the hospital can retain the general practitioner's original report among the patient's record papers ;

\* Copies of the Form can be purchased for use from the British Medical Association, British Medical Association House, Tavistock Square, W.C.1, at 1s. per 100.

† Copies for use can be purchased from the Panel Committee for the County of London, 17, Russell Square, W.C.1, at 1s. per 100. We understand that the change in the wording of the first part of the form is intended to emphasise the readiness of the National Insurance practitioner to continue the treatment of his insured patients himself unless the hospital consultant wishes to retain them at the hospital.



- (ii) that, in the absence of an agreement on a single standard form, the hospitals should encourage the use by general practitioners of whichever of the two forms the individual practitioner may prefer ;
- (iii) that hospitals could usefully encourage the use of the forms by keeping a small supply and taking opportunities of bringing them to the notice of general practitioners : e.g., by asking their medical staffs to use the form intact when reporting to a doctor whose patient has come without an introduction or with only a visiting card.

## II. HOSPITAL OUT-PATIENT TIME-TABLES

9. Out-patients frequently come to hospital on the wrong day or at the wrong hour for receiving the particular kind of attention they need. When this happens they may have to wait a long time, or they may have to go away and come again. In either event they may suffer hardship.

10. One remedy for this would be the preparation and issue of hospital out-patient time-tables, in a form which would render the necessary information readily accessible to general practitioners.

11. Most hospitals print time-tables, of one kind or another, according to the purpose for which they are intended. The sizes range from a postcard up to a foolscap sheet. Most of them give the hours for the attendance of the individual consultants. Some of them are issued to general practitioners using the hospital, or to prospective out-patients. Others are not suitable for this purpose. Some of the books of reference which give particulars of individual hospitals include the days and hours for out-patients.

12. After considering various alternatives, we have come to the conclusion :—

- (a) that a simple form of general out-patient time-table would be useful, including in alphabetical order all the hospitals in the King's Fund area ; giving, for each hospital, the day and hour for every department to which a new out-patient can obtain access direct and not by reference from some other department ; and containing blank space in which a general practitioner can write the names and times of the consultants to whom he is most likely

to send patients : he will probably be already in touch with these consultants or with their hospitals, and can thus easily obtain this additional information, especially if the time-table gives the hospital telephone numbers ;

- (b) that the table should be so printed that it can be used as a separate pamphlet or can be inserted by the recipient in his telephone directory, whichever he may find most convenient ; and should be revised by the King's Fund at intervals so as to keep it up to date.

A specimen table giving the times in force at the end of September is printed as a Supplement to this Memorandum. Copies of this, prepared on the above lines, have been circulated by the King's Fund to all the doctors in the Fund's area, viz. : 11 miles round St. Paul's, together with specimens of the Standard Forms. But it might also be useful if Hospitals were to take advantage of suitable opportunities of mentioning the subject to General Practitioners with whom they are in touch.

*For the Out-patient Arrangements Committee,*

JOHN ROSE BRADFORD,

*Chairman.*

September 29, 1933.

---

NOTE.—The following are the principal paragraphs in the Report of the Out-patient Committee 1932, referring to the subjects of this Memorandum :—

Standard Forms :        pars. 199 to 204 ; 406 (b)

Hospital Time-Tables :    „    205 to 207 ; 407 (c)

## SCHEDULES

- I. BRITISH MEDICAL ASSOCIATION MODEL FORM.
- II. FORM ISSUED BY THE PANEL COMMITTEE FOR THE COUNTY OF LONDON.
- III. OUT-PATIENT TIME-TABLE, SEPTEMBER 1933.

## SCHEDULE I. FORM ISSUED BY

(See footnote

B  
or

*This page is attached for the convenience of Consultant Medical  
Officers should they desire to use it for their reply.*

**NOTE :—The informa-  
tion on this form is  
strictly confidential and  
for your own use only.**

.....Hospital/Clinic.

.....193

Dear Sir/Madam,

I have examined your patient :

Name.....

Address.....

and report as follows :

(TEAR OFF)

Signature.....

To.....

## BRITISH MEDICAL ASSOCIATION—Exact Size.

(on page 2).

B.M.A.  
MODEL FORM*This page to be completed by the practitioner in attendance.*

Tel. No. .... Address .....

.....193

Dear Sir/Madam,

I shall be obliged if you will give me, for my own use,  
your advice as to the diagnosis and treatment of:

Name .....

Address .....

Age .....

retaining him/her for either in-patient treatment or for special  
out-patient treatment should you consider this necessary.

Yours faithfully,

To .....

.....Hospital/Clinic.

Summary of History and present condition, including any special request :

(FOLD HERE)

## SCHEDULE II. FORM ISSUED BY

(See footnote

*This page to be completed by the practitioner in attendance.*

*Patient's Name* .....

*Address* .....

*Age* .....

.....193

**Dear Sir,**

I shall be obliged if you will give me, for my own use, your advice as to the diagnosis and treatment of the above patient.

I shall be glad if you will refer him/her back to me unless you consider either in-patient treatment or special out-patient treatment is necessary.

Yours faithfully,

*Address* .....

*Tel. No.* .....

*To* .....

.....*Hospital/Clinic.*

Summary of History and present condition, including any special request :

## LONDON PANEL COMMITTEE—Exact Size.

on page 2).

*This page is attached for the convenience of Consulting Medical  
Officers in replying.*

*Patient's Name*.....

*Address* .....

*Age*.....

NOTE :—The information  
on this form is strictly  
confidential and for your  
own use only.

.....*Hospital/Clinic*

.....193

Dear Sir/Madam,

I have examined the above patient and report as follows :

(TEAR OFF)

*Signature*.....

*To*.....

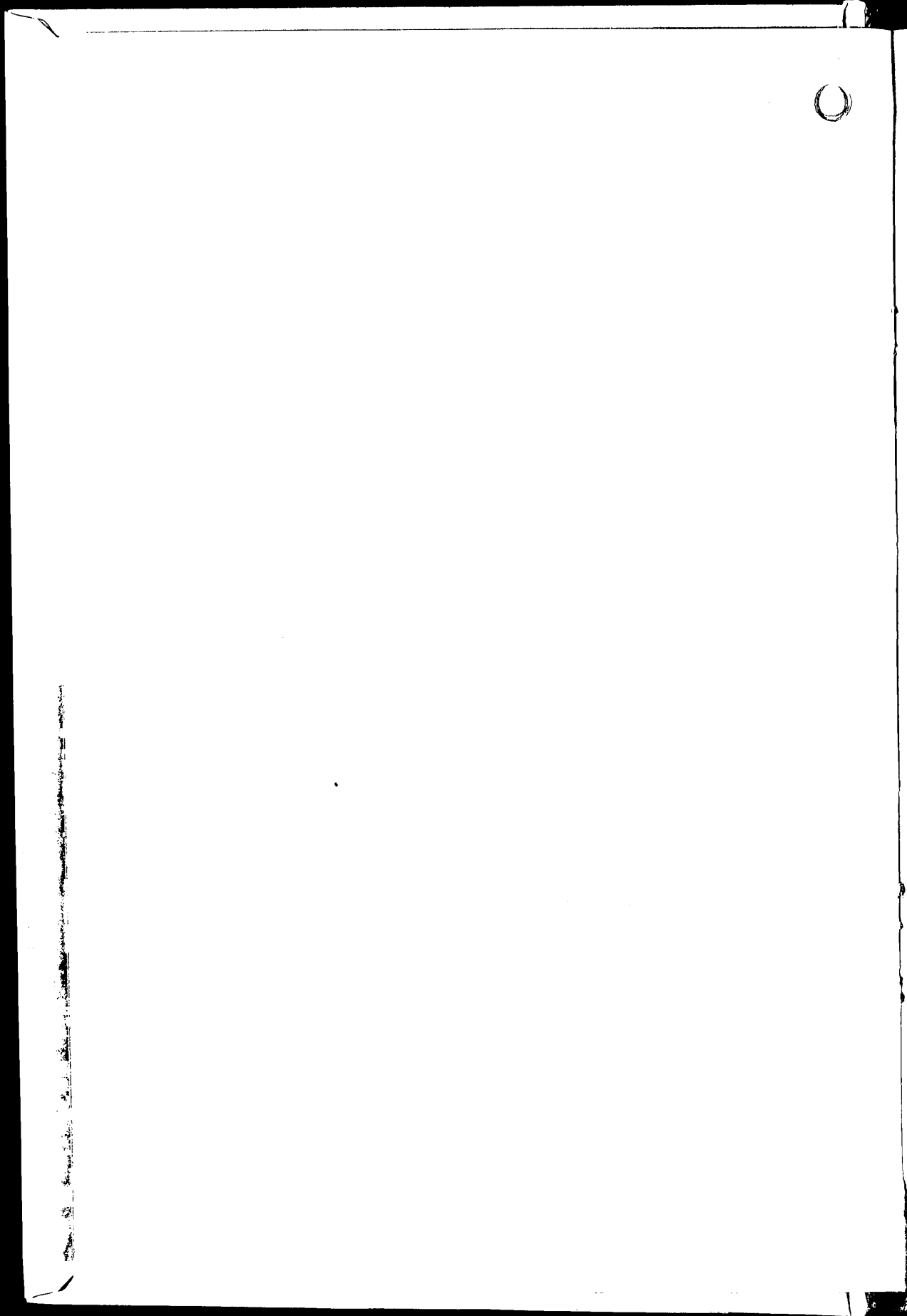



**SCHEDULE III**  
**OUT-PATIENT TIME-TABLES**  
**AT**  
**LONDON VOLUNTARY HOSPITALS**

WITHIN 11 MILES OF ST. PAUL'S

---

The following pages contain the Out-Patient Time-table as at September, 1933.

---

The object of this Time-table is to provide information which will help to prevent the waiting, with possible resulting hardship, which occurs when patients attend hospital out-patient departments at the wrong hour or even on the wrong day.

# OUT-PATIENT TIME-TABLES

at

## LONDON VOLUNTARY HOSPITALS

### HOURS FOR FIRST ATTENDANCE OF NEW OUT-PATIENTS

**Prepared by King Edward's Hospital Fund for London**

- General Notes:* (a) Times not marked a.m. or p.m. are between 9 a.m. and 8 p.m. inclusive.  
 (b) The tables do not mention Special Departments (e.g., Massage, Dental, X-ray, etc.) when patients can only obtain access thereto by "reference" from some other department.  
 (c) At hospitals marked (c) the Casualty Department is open day and night, including Sundays, for medical and surgical emergencies.  
*Notes headed \*, †, etc., will be found in the table relating to the hospital concerned.*

| <b>ACTON HOSPITAL, W.3. (c)</b>        |                              | <b>Acorn 2277</b> |
|----------------------------------------|------------------------------|-------------------|
| Medical ...                            | Weekdays 9.30-12.30.         |                   |
| Do. (Consulting Physician)             | Th. 2. Alternate Mon. 10.30. |                   |
| Surgical ...                           | Weekdays 9.30-12.30.         |                   |
| Do. (Consulting Surgeon)               | Wed. 9.30; Fri. 2.           |                   |
| Diseases of Women ...                  | By appointment.              |                   |
| Obstetric ...                          | Do.                          |                   |
| Ante-natal ...                         | Do.                          |                   |
| Eye ...                                | Do.                          |                   |
| Throat, Nose and Ear                   | Alternate Wed. 11.45.        |                   |
| Do. (operations)                       | By appointment.              |                   |
| Teeth (extractions)                    | Sat. 9.                      |                   |
| X-ray ...                              | By appointment.              |                   |
| Massage and Electrical (treatment) ... | Weekdays 9.30-12.30.         |                   |
| Do. (physician) ...                    | Tu. Fri. 2.                  |                   |
| Sunlight ...                           | Tu. Fri. 2.                  |                   |

| <b>ALBANY DEPTFORD BABIES' HOSPITAL, S.E.8.</b> |        | <b>New Cross 1047</b> |
|-------------------------------------------------|--------|-----------------------|
| Children up to 6                                |        |                       |
| (Dietetic only)                                 | Th. 2. |                       |
| Test feeding ...                                | Th. 2. |                       |

| <b>ALBERT DOCK HOSPITAL, E.16. (c)</b> |                              | <b>Albert Dock 1533</b> |
|----------------------------------------|------------------------------|-------------------------|
| Medical ...                            | Weekdays 9.30.               |                         |
| Surgical ...                           | Weekdays 9.30.               |                         |
| Skin ...                               | Mon. Wed. Fri. 2.            |                         |
| Teeth ...                              | Th. 1.30.                    |                         |
| Venereal Diseases ...                  | M., Mon. Fri. 2; F., Wed. 4. |                         |
| Seamen have preference.                |                              |                         |

| <b>ALL SAINTS' HOSPITAL, S.E.11.</b> |                                             | <b>Reliance 3081</b> |
|--------------------------------------|---------------------------------------------|----------------------|
| Genito-Urinary ...                   | Men, Weekdays 12.45; also Mon. Th. 5.45.    |                      |
| Venereal Diseases ...                | Wom. & Ch., Weekdays 12.45; also Wed. 5.45. |                      |

| <b>ANTI-VIVISECTION HOSPITAL, THE BATTERSEA GENERAL HOSPITAL, S.W.11. (c)</b> |                                     | <b>Battersea 0136</b> |
|-------------------------------------------------------------------------------|-------------------------------------|-----------------------|
| Medical ...                                                                   | Mon. 4; Tu. 2 and 4; Th. 9; Fri. 4. |                       |
| Surgical ...                                                                  | Mon. 1.30; Wed. 9.30; Sat. 9.30.    |                       |
| Diseases of Women ...                                                         | Wed. 1.30.                          |                       |
| Obstetric ...                                                                 | Wed. 1.30.                          |                       |
| Eye ...                                                                       | Mon. 1.30; Th. 2.                   |                       |
| Throat, Nose and Ear                                                          | Tu. 1.30; Wed. 2.                   |                       |
| Teeth ...                                                                     | Tu. 3.30; Fri. 2.                   |                       |
| Orthopaedic ...                                                               | Fri. 1.30.                          |                       |
| Genito-Urinary ...                                                            | Mon. 1.30.                          |                       |
| Skin ...                                                                      | Wed. 1.30.                          |                       |
| Cancer (non-operative treatment) ...                                          | Th. 10.30.                          |                       |
| Morning Dressings ...                                                         | 8.45-9.30.                          |                       |

| <b>BABY HOSPITAL, KENSINGTON: CLINIC at 92, TAVISTOCK ROAD, W.11.</b> |                     | <b>Park 2036</b> |
|-----------------------------------------------------------------------|---------------------|------------------|
| Medical (Consultation)                                                | Mon. Wed. Fri. 2-5. |                  |
| Surgical (Circumcision)                                               | Fourth Th. 2.       |                  |
| Ante- and Post-natal Consultations                                    | Tu. 2-3.30.         |                  |
| Patients from local Welfare Centres seen at Wed. consultations.       |                     |                  |

| <b>BECKENHAM HOSPITAL. (c)</b> |                             | <b>Beckenham 0125</b> |
|--------------------------------|-----------------------------|-----------------------|
| Teeth ...                      | Fri. 8.30 a.m.              |                       |
| X-ray, Massage and Electrical. | Any weekday by appointment. |                       |

| <b>BELGRAVE HOSPITAL FOR CHILDREN, S.W.9. (c)</b> |                           | <b>Reliance 3151</b> |
|---------------------------------------------------|---------------------------|----------------------|
| Medical ...                                       | Weekdays 9-9.30.          |                      |
| Surgical ...                                      | Mon. Tu. Th. Fri. 9-9.30. |                      |
| Eye ...                                           | Tu. 2.                    |                      |
| Throat, Nose and Ear                              | Tu. Th. Fri. 9-9.30.      |                      |
| Skin ...                                          | Wed. 2.                   |                      |
| Teeth ...                                         | Wed. 9.                   |                      |
| Orthopaedic ...                                   | Mon. 9.                   |                      |

**RODNEY MEDICAL MISSION HOSPITAL**  
**(NOM. & CH.), S.E.1. Bermondsey 2616**

|                          |     |                           |
|--------------------------|-----|---------------------------|
| Medical                  | ... | Weekdays 9-10; Mon.       |
|                          |     | Wed. Fri. 2-2.30.         |
| Do. (Visiting Physician) |     | Fri. 9.                   |
| Surgical                 | ... | Weekdays 9-10; Mon.       |
|                          |     | Wed. Fri. 2-2.30.         |
| Do. (Visiting Surgeon)   |     | Th. 2-2.30.               |
| Diseases of Women        | ... | Mon. 9.                   |
| Obstetric                | ... | ...                       |
| Eye                      | ... | Fri. 9-10.                |
| Nervous                  | ... | Fri. 9-10.                |
| Skin                     | ... | Wed. 9-10.                |
| Teeth                    | ... | Th. 10; Alternate Mon. 6. |
| Orthopaedic              | ... | Th. 2-2.30.               |
| Whooping Cough           | ... | Wed. 11.30.               |
| Diabetes                 | ... | Th. 11.30.                |

**BLACKHEATH AND CHARLTON HOSPITAL, S.E.3.**  
**Greenwich 0326**

|                  |     |                        |
|------------------|-----|------------------------|
| Medical          | ... | } Wed. 9; Th. 2.       |
| Surgical         | ... |                        |
| Minor casualties | ... | Any time day or night. |

**BOLINGBROKE HOSPITAL, S.W.11. (c) Battersea 0278**

|                      |     |                        |
|----------------------|-----|------------------------|
| Medical              | ... | Mon. 9.30; Tu. Fri. 9. |
| Surgical             | ... | Mon. 1.15; Wed. 2.     |
|                      |     | Fri. 1.30.             |
| Diseases of Women    | ... | Th. 1.30.              |
| Children             | ... | Tu. 1.30.              |
| Eye                  | ... | Th. 1.30.              |
| Throat, Nose and Ear | ... | Wed. 2.                |
| Nervous              | ... | Th. 9.30.              |
| Skin                 | ... | Mon. 2.                |
| Teeth                | ... | Fri. 9.                |

Doctors' letters required.

**BRENTFORD HOSPITAL, Middlesex. (c) Ealing 1800**

|          |     |                |
|----------|-----|----------------|
| Medical  | ... | } Weekdays 11. |
| Surgical | ... |                |

**BRITISH HOSPITAL FOR MOTHERS AND BABIES,**  
**S.E.18. Woolwich 0231**

|                                  |     |                           |
|----------------------------------|-----|---------------------------|
| Obstetric                        | ... | Alternate Th. 2.          |
| Ante-natal                       | ... | Mon. Tu. Wed. Fri. 8 a.m. |
| Infants under 1 year             | ... | Th. 8.15 a.m.             |
| (if Hospital attended at birth). |     |                           |
| Teeth (maternity pats.)          | ... | Alternate Wed. 2.         |

**CANCER HOSPITAL (Free), S.W.3. Flaxman 0081**

|                      |     |                          |
|----------------------|-----|--------------------------|
| Medical              | ... | Wed. 10.                 |
| Surgical             | ... | Mon. to Fri. 2; Sat. 11. |
| Obstetric            | ... | Sat. 9.                  |
| Eye                  | ... | Wed. 2.30.               |
| Throat, Nose and Ear | ... | Tu. 2.                   |
| Nervous              | ... | Mon. 10.                 |
| Skin                 | ... | Tu. 4.                   |
| Teeth                | ... | Wed. 8.30 a.m.           |

**CENTRAL LONDON OPHTHALMIC HOSPITAL, W.C.1.**  
**(c) Euston 2543**

|     |     |                        |
|-----|-----|------------------------|
| Eye | ... | Weekdays 12.45-3; Mon. |
|     |     | Fri. 5.15-6.30.        |

**CENTRAL LONDON THROAT, NOSE & EAR HOSPITAL,**  
**W.C.1. Terminus 4311**

|                      |     |                         |
|----------------------|-----|-------------------------|
| Throat, Nose and Ear | ... | Mon. Wed. Th. Fri. Sat. |
|                      |     | 1.15-3; Tu. 4.30-6.30.  |

**CHARING CROSS HOSPITAL, W.C.2. (c) Temple Bar 6431**

|                       |     |                           |
|-----------------------|-----|---------------------------|
| Medical               | ... | Mon. to Fri. 1-1.45.      |
| Surgical              | ... | Mon. to Fri. 1-1.45;      |
|                       |     | Sat. 9.15.                |
| Diseases of Women     | ... | Wed. 1-1.45; Fri. 9-9.15. |
| Obstetric: Ante-natal | ... | Tu. 1-1.45.               |
| Children              | ... | Mon. Wed. 9.30.           |
| Eye                   | ... | Wed. 9.30*.               |
| Throat, Nose and Ear  | ... | Mon. 9.30; Tu. Fri.       |
|                       |     | 8.30 a.m.                 |
| Mental                | ... | Wed. 10.                  |
| Skin                  | ... | Mon. Tu. Th. 1-1.45.      |
| Teeth                 | ... | Mon. Th. 9.30*.           |
| Orthopaedic           | ... | Th. 9-9.30.               |
| Tuberculosis          | ... | Mon. 4.30*.               |
| Diabetes              | ... | Tu. 9.15*.                |

\* Access to these departments is only by reference, except with a doctor's letter (see Note (b)).

**CHELSEA HOSPITAL FOR WOMEN, S.W.3. Flaxman 6446**

|                   |     |                 |
|-------------------|-----|-----------------|
| Diseases of Women | ... | Mon. to Fri. 1. |
|-------------------|-----|-----------------|



**RAL LYING-IN HOSPITAL, S.E.1. Hop 1880**

Gynecetic ... } Mon. to Fri. 9.30.  
 Ante-natal ... }  
 Post-natal ... } Wed. 1.30\*.  
 Children, Welfare Cent. Mon. Tu. 2-5†.  
 Teeth ... Th. 2\*.

\* For Hospital's own patients only.

† For children born in the Hospital, or on the Hospital's Districts only.

**GERMAN HOSPITAL, Dalston, E.8. (c) Clissold 0810**

Medical ... } M., Tu. 2-2.30; F.,  
 Surgical ... } Mon. Fri. 2-2.30.  
 Eye ... Mon. Fri. 2-2.30.  
 Throat, Nose and Ear Tu. 9-10.  
 Teeth ... Temporarily closed.

**GOLDEN SQUARE THROAT, NOSE & EAR HOSPITAL, W.1. Gerrard 4058**

Throat, Nose and Ear Mon. to Fri. 1.30-3; Tu.  
 Th. 6.30-8 (not Ch.);  
 Sat. 9-10.30.

**GORDON HOSPITAL, S.W.1. Victoria 1302**

Rectal:  
 Medical ... }  
 Surgical ... } Mon. to Fri. 2; Tu. 6.  
 Colonic Lavage ... By appointment with  
 Sister-in-Charge.

**GROSVENOR HOSPITAL FOR WOMEN, S.W.1. Victoria 0410**

Surgical (General) ... Tu. 2.30-3.  
 Diseases of Women ... Mon. to Fri. 1-2.

**GUY'S HOSPITAL, S.E.1. (c) Hop 4740**

Medical ... Mon. to Fri. 12.30;  
 Sat. 9.  
 Surgical ... Weekdays 9.  
 Diseases of Women ... } Mon. Wed. Fri. 12.30.  
 Obstetric ... }  
 Children ... Mon. Wed. Fri. 9.  
 Eye ... Mon. Tu. Fri. 12.30.  
 Throat, Nose and Ear Mon. 10; Tu. Th. Fri.  
 12.30.  
 Nervous; Mental ... Tu. Fri. 9.  
 Skin ... Mon. 10; Wed. Th. 9.  
 Teeth ... Weekdays 9.  
 Orthopaedic ... Mon. Th. 12.30.  
 Genito-Urinary ... Tu. Th. 12.30.  
 Venereal Diseases ... Weekdays 9-8.  
 Tuberculosis ... Mon. 5.30; Th. 1.30.

**HAMPSTEAD GENERAL (Bayham Street), N.W.1. (c) Gulliver 1734**

Medical ... Mon. to Fri. 1.30.  
 Surgical ... Mon. Wed. 1.30; Fri.  
 10.30.  
 Diseases of Women ... Th. 1.30.  
 Eye ... Wed. 9.30.  
 Throat, Nose and Ear Tu. 10.  
 Skin ... Mon. 10.30.  
 Teeth ... Th. 9.30.

**HORNSEY CENTRAL HOSPITAL, N.8. (c) Mountview 0882**

Massage ... Mon. Wed. Fri. by  
 appointment.  
 Sunlight ... Mon. Fri. by appoint-  
 ment.  
 X-ray ... Weekdays 12, or any  
 day or time if neces-  
 sary.

**HOSPITAL FOR CONSUMPTION AND DISEASES OF THE CHEST, Brompton, S.W.3. Flaxman 4525**

Pulmonary Tuber- Weekdays 9.30 or 1.30,  
 culosis and other except Good Friday,  
 Diseases of the Christmas Eve, Christ-  
 Chest. mas Day, and Bank  
 Holidays and the pre-  
 ceding Saturdays.

**HOSPITAL FOR EPILEPSY AND PARALYSIS, W.9. Cunningham 2030**

Nervous Diseases ... Mon. to Fri. 2.

**HOSPITAL FOR SICK CHILDREN, W.C.1. (c) Holborn 2452**

Medical ... } Weekdays 8.30 a.m.-10.  
 Surgical ... }  
 Eye ... Sat. 9.  
 Skin ... Wed. 9.  
 Teeth ... Wed. 1.  
 Venereal Diseases ... Weekdays 8.30 a.m.-10,  
 and by arrangement.  
 Whooping Cough ... Tu. 3.

Patients living in remote parts of the country whose first attendance by 10 a.m. is impracticable, will, as an exception, be seen by the Casualty Officer at noon.

**HOSPITAL FOR TROPICAL DISEASES, W.C.1.**  
**Museum 3326**

Medical ... Mon. to Fri. 11-1.  
 Skin (Specialist) ... Tu. 3.

**HOSPITAL FOR WOMEN, W.1.**  
**Gerrard 5006**

Diseases of Women ... Mon. to Fri. 1; Sat.  
 8.45 a.m.

O.P. Department closed during August and  
 for one week at Christmas, Easter and Whit-  
 sun.

**INFANTS HOSPITAL (up to 5), S.W.1. (c)**  
**Victoria 5242 or 0449**

Medical ... Mon. to Fri. 1.30; or by  
 appointment.  
 Surgical ... Fri. 9.30.  
 Eye ... Not yet arranged.  
 Throat, Nose and Ear Th. 9.30.  
 Teeth ... Mon. 9.30.  
 Orthopaedic ... Fri. 9.30.

**INSTITUTE OF MEDICAL PSYCHOLOGY, 6 Torrington**  
**Place, W.C.1.**  
**Museum 3669**

Functional Nervous By appointment through  
 application form signed  
 by patient's doctor.

**ITALIAN HOSPITAL, W.C.1. (c)**  
**Holborn 5104**

Medical ... Tu. 1.30; Wed. 10; Fri.  
 1.30.  
 Surgical ... Mon. 1.30; Sat. 9.30.  
 Diseases of Women ... Fri. 12.  
 Obstetric ... Fri. 12.  
 Ante-natal ... Fri. 12.  
 Children ... Sat. 10-4.  
 Eye ... Wed. 11.  
 Throat, Nose and Ear Wed. 1.30.  
 Teeth ... Wed. 8.45 a.m.; Sat. 9.30.  
 Orthopaedic ... Mon. 10.  
 Genito-Urinary ... Mon. Tu. Th. Fri. 10.  
 Tuberculosis ... Wed. 10.

**KING EDWARD MEMORIAL HOSPITAL, EALING,**  
**W.13. (c)**  
**Ealing 4561**

Medical ... Fri. 2.  
 Surgical ... Sat. 10.  
 Diseases of Women ... } Th. 2.  
 Obstetric ... }  
 Eye ... Th. 9.30.  
 Throat, Nose and Ear Tu. 1.30; Sat. 8.30 a.m.  
 Skin ... Tu. 10.  
 Teeth ... Wed. 8.30 a.m.  
 Orthopaedic ... Wed. 1.15.  
 Rheumatism ... Fri. 2.

(Cont'd in next col.).

**King Edward Memorial Hospital—contd.**

Sunlight and Electri- Fri. 2.  
 cal.  
 Massage ... Wed. 3.30.  
 X-ray ... Weekdays by appoint-  
 ment (or in emergency).

Doctors' letters required except in emergency.

**KING GEORGE HOSPITAL, ILFORD.\* (c)**  
**Ilford 0153**

Medical ... Mon. from 2; Wed. from  
 10.30; Th. from 2.30.  
 Surgical ... Mon. from 9.30; Tu.  
 from 10.30; Fri. from 10.  
 Diseases of Women ... } Tu. from 10.30; Fri.  
 Obstetric ... } from 10.  
 Eye ... Th. from 11.  
 Throat, Nose and Ear Mon. from 10.  
 Nervous and Mental Alternate Mon. from  
 10.15.  
 Skin ... Alternate Fri. from 3.

\* Out-patient Department for consultations  
 only: by appointments made by patient's  
 own doctor.

**Becontree Centre, Dagenham. (c)**

Minor Casualties and Out-patient treatment  
 in conjunction with parent hospital.

**KING'S COLLEGE HOSPITAL, S.E.5. (c)**  
**Brixton 4550**

Medical ... Mon. to Fri. 2.  
 Surgical ... Mon. Tu. Th. Fri. 2.  
 Obstetric ... Mon. Tu. Fri. 2.  
 Ante-natal ... See almoner Mon. Wed.  
 10-5.30; Th. 2-5.30.  
 Children ... Mon. Wed. 2.  
 Eye ... Mon. Th. 2.  
 Throat, Nose and Ear Mon. Tu. Th. Fri. 2.  
 Nervous ... Tu. Fri. 2.  
 Mental ... Fri. 9.30.  
 Skin ... Tu. Fri. 2.  
 Teeth ... Weekdays 9.30.  
 Orthopaedic ... Wed. 2.  
 Urological ... Men, Wed. 2; Wom.,  
 Th. 2.

**Venereal Diseases:**

Syphilis ... Tu. 4.30; Wed. Fri. 11;  
 Th. 2.  
 Gonorrhoea ... Men, Mon. 2; Th. 5;  
 Wom. & Ch., Mon. 6;  
 Wed. 6; Fri. 2.  
 Diabetes ... Tu. Wed. Th. 10.

All out-patients must bring a letter from  
 their own doctor, and should attend for  
 registration before the time stated.

| LONDON HOMŒOPATHIC HOSPITAL, W.C.1. (c) |     |                         |                   |
|-----------------------------------------|-----|-------------------------|-------------------|
| Terminus 3091                           |     |                         |                   |
| Medical                                 | ... | Weekdays                | 1.30-2.30.        |
| Surgical                                | ... | Tu. Th. 9-10; Mon. Sat. | 1.30-2.30.        |
| Diseases of Women                       | ... | Tu. Wed. Fri.           | 1.30-2.30.        |
| Children                                | ... | Mon. Tu. Th. Fri.       | 9-10.             |
| Eye                                     | ... | Mon. Th.                | 1.30-2.30.        |
| Throat, Nose and Ear                    | ... | Wed. 1.30-2.30; Sat.    | 9-10.             |
| Nervous                                 | ... | Th.                     | 1.30-2.30.        |
| Mental (Ch. only)                       | ... | Tu.                     | 1.30-2.30.        |
| Skin                                    | ... | Tu.                     | 9-10.             |
| Teeth                                   | ... | Fri.                    | 9-10 & 5.30-6.30. |
| Orthopædic                              | ... | Tu. 9-10; Sat.          | 1.30-2.30.        |

| LONDON HOSPITAL, E.1. (c) |     |                         |          |
|---------------------------|-----|-------------------------|----------|
| Bishopsgate 8333          |     |                         |          |
| Medical                   | ... | Weekdays, Men, 1, Wom., | 2.15.    |
| Surgical                  | ... | Weekdays 1.             |          |
| Diseases of Women         | ... | Wed. 1; Sat. 9.         |          |
| Obstetric                 | ... | } Tu. Wed. 9.           |          |
| Ante-natal                | ... |                         |          |
| Children                  | ... | Tu. Wed. Fri. 9.        |          |
| Eye                       | ... | Mon. Wed. Th. Sat. 9.   |          |
| Throat, Nose and Ear      | ... | Mon. Tu. Th. Fri. 9.    |          |
| Skin                      | ... | Tu. Th. Men, 8.30 a.m., | Wom. 10. |
| Teeth                     | ... | Mon. to Fri. 9.         |          |
| Orthopædic                | ... | Fri. 9.                 |          |
| Genito-Urinary            | ... | Fri. 9.                 |          |
| Electrical                | ... | Mon. Tu. Th. Fri. 9.    |          |

| LONDON JEWISH HOSPITAL, E.1. (c) |     |                     |  |
|----------------------------------|-----|---------------------|--|
| East 6306                        |     |                     |  |
| Medical                          | ... | Mon. to Fri. 1.     |  |
| Surgical                         | ... | Mon. Fri. 9.        |  |
| Diseases of Women                | ... | } Tu. 9.            |  |
| Obstetric                        | ... |                     |  |
| Children                         | ... | Tu. 1.              |  |
| Eye                              | ... | Fri. 1.             |  |
| Throat, Nose and Ear             | ... | Mon. Wed. 8.30 a.m. |  |
| Skin                             | ... | Th. 1.              |  |

| LONDON LOCK HOSPITAL.      |  |                           |  |
|----------------------------|--|---------------------------|--|
| Dean St.: Gerrard 7421     |  |                           |  |
| Harrow Road: Abercorn 2272 |  |                           |  |
|                            |  | M., 91, Dean Street, W.1. |  |
|                            |  | Mon. 1-2 & 6-8; Tu.       |  |
|                            |  | 5-7; Wed. 1-2 & 6-8;      |  |
|                            |  | Th. 12.30-1.30; Fri.      |  |
|                            |  | 5-7; Sat. 2-4; * F.,      |  |
|                            |  | 91, Dean Street, W.1.     |  |
|                            |  | Tu. 1-2; Th. 5-7;         |  |
|                            |  | Fri. 1-2*                 |  |
| Genito-Urinary:            |  | F., 283, Harrow Road      |  |
| Venereal Diseases          |  | W.9.                      |  |
|                            |  | Mon. 2-4 & 6-7; Tu.       |  |
|                            |  | 2-4 & 5.30-7.30; Wed.     |  |
|                            |  | 6.30-8; Fri. 5.30-        |  |
|                            |  | 7.30; Sat. 2-4†.          |  |
|                            |  | Maternity, 283, Harrow    |  |
|                            |  | Road, W.9.                |  |
|                            |  | Wed. 9.30.                |  |

\* Also R.M.O. Mon. to Sat. 10-10 p.m.; Sun. noon to 10 p.m.

† Also R.M.O. Mon. to Sat. 9-8.

| METROPOLITAN EAR, NOSE & THROAT HOSPITAL, |     |                        |  |
|-------------------------------------------|-----|------------------------|--|
| W.1. Museum 3261                          |     |                        |  |
| Throat, Nose and Ear                      | ... | Mon. Tu. Wed. Fri. 2-4 |  |
|                                           |     | & 6-7.30; Th. 2-4;     |  |
|                                           |     | Sat. 1.30-2.30.        |  |

| MARIE CURIE HOSPITAL, N.W.3. Hampstead 3753                                  |     |                         |  |
|------------------------------------------------------------------------------|-----|-------------------------|--|
| Cancer: diagnostic and                                                       |     |                         |  |
| follow-up                                                                    | ... | Mon. to Fri. 1.30-3.30. |  |
| Only diseases of the pelvic organs, breast, and rectum in women are treated. |     |                         |  |

| METROPOLITAN HOSPITAL, E.8. (c) |     |                          |  |
|---------------------------------|-----|--------------------------|--|
| Clissold 6862                   |     |                          |  |
| Medical                         | ... | } Mon. to Fri. 1.30.     |  |
| Surgical                        | ... |                          |  |
| Diseases of Women               | ... | } Mon. 1.30.             |  |
| Obstetric                       | ... |                          |  |
| Eye                             | ... | Mon. 9.                  |  |
| Do. School Ch.                  | ... | Wed. 9.                  |  |
| Throat, Nose and Ear            | ... | Th. 1.30.                |  |
| Skin                            | ... | Sat. 9.                  |  |
| Teeth                           | ... | Tu. Th. 9.               |  |
| Venereal Diseases               | ... | Mon. Fri. 5.30; Wed. 12. |  |
| Tuberculosis                    | ... | Tu. Wed. Th. Fri. 10.30; |  |
|                                 |     | Tu. Th. 6.               |  |
| Do. School Ch.                  | ... | Tu. 5.                   |  |

| <b>MIDDLESEX HOSPITAL, W.1. (c)</b> |     |                                                                    | <b>Museum 8333</b>                                                     |
|-------------------------------------|-----|--------------------------------------------------------------------|------------------------------------------------------------------------|
| Medical                             | ... | Weekdays,                                                          | <i>Men</i> , 1, <i>Wom.</i> 2.                                         |
| Surgical                            | ... | Mon. Tu. Th. Fri.                                                  | <i>Men</i> , 1, <i>Wom.</i> , 2.15; Wed. Sat. <i>Men and Wom.</i> , 1. |
| Diseases of Women                   | ... | Mon.                                                               | 10.30; Wed. 9.                                                         |
| Obstetric                           | ... | Mon. Th.                                                           | 9.30.                                                                  |
| Ante-natal                          | ... | ...                                                                | ...                                                                    |
| Children (under 12, Med.)           | ... | Wed. Sat.                                                          | 9.30.                                                                  |
| Eye                                 | ... | Tu. Fri.                                                           | 9.                                                                     |
| Throat, Nose and Ear                | ... | Tu. <i>Men</i> , 9, <i>Wom.</i> 10.30; Fri. <i>Men and Wom.</i> 9. |                                                                        |
| Nervous                             | ... | Th. Sat.                                                           | 9.30.                                                                  |
| Skin                                | ... | Tu. Fri. <i>Men</i> , 2, <i>Wom.</i> , 2.15; <i>Ch.</i> , 1.30.    |                                                                        |
| Teeth                               | ... | Mon. Wed. Fri.                                                     | 9.                                                                     |
| Orthopaedic                         | ... | Tu.                                                                | 9.                                                                     |
| Genito-Urinary                      | ... | Th. <i>Men</i> , 1, <i>Wom.</i> , 2.15.                            |                                                                        |
| Venereal Diseases:                  |     |                                                                    |                                                                        |
| Syphilis                            | ... | <i>M. and F.</i> , Mon. 5.30; Th. 5.                               |                                                                        |
| Gonorrhoea                          | ... | <i>M.</i> , Tu. Fri. 5.30; <i>F.</i> , Mon. Th. 5.30.              |                                                                        |
| Tuberculosis                        | ... | Wed. 5.                                                            |                                                                        |
| Cancer                              | ... | Wed. 1.30.                                                         |                                                                        |
| Diseases of the Rectum              | ... | Mon. 4.30.                                                         |                                                                        |
| Vaccination                         | ... | Mon. 4.                                                            |                                                                        |
| Varicose Veins                      | ... | Mon. 1.30.                                                         |                                                                        |

Patients without a doctor's letter are first seen in the Casualty Dept., 10-5 (Sat. 10-1).

**MILDMAY MEMORIAL HOSPITAL, N.1. Clissold 0689**  
Sunray Clinic ... Mon. Wed. 2.30-3.

| <b>MILDMAY MISSION HOSPITAL, E.2. (c)</b>         |     |                | <b>Bishopsgate 1843</b> |
|---------------------------------------------------|-----|----------------|-------------------------|
| Medical                                           | ... | Tu.            | 10.                     |
| Surgical                                          | ... | Mon. 1.30; Th. | 9.30.                   |
| Diseases of Women                                 | ... | Th.            | 1.30.                   |
| Throat, Nose and Ear                              | ... | Wed.           | 10.                     |
| Teeth                                             | ... | Mon.           | 6.45.                   |
| Orthopaedic                                       | ... | Wed.           | 9.                      |
| Patients without doctors' letters, weekdays 9-12. |     |                |                         |

| <b>MILLER GENERAL HOSPITAL, S.E.10.</b> |     |                                  | <b>Greenwich 0505</b> |
|-----------------------------------------|-----|----------------------------------|-----------------------|
| Medical                                 | ... | Mon. Tu. Th. 1.30.; Wed. 2.      |                       |
| Surgical                                | ... | Mon. 10; Tu. 9; Th. 10; Fri. 11. |                       |
| Diseases of Women                       | ... | Fri. 4.                          |                       |

(Cont'd in next Col.).

| <b>Miller General Hospital—contd.</b> |     |                                                                        |
|---------------------------------------|-----|------------------------------------------------------------------------|
| Children                              | ... | Mon. Wed. 1.30.                                                        |
| Eye                                   | ... | Wed. 1.                                                                |
| Throat, Nose and Ear                  | ... | Tu. 1.30.                                                              |
| Psychological Dept.                   | ... | Th. 9.                                                                 |
| Skin                                  | ... | Tu. 1.30.                                                              |
| Teeth                                 | ... | Wed. 1.30; Sat. 8.45 a.m.                                              |
| Orthopaedic                           | ... | Th. 2.30; Fri. 9.30.                                                   |
| Genito-Urinary                        | ... | Mon. 11.30; Wed. 9.30.                                                 |
| Venereal Diseases:                    |     |                                                                        |
| Syphilis                              | ... | <i>Men</i> , Mon. 5; <i>Wom.</i> , Wed. 5.                             |
| Gonorrhoea                            | ... | <i>Men</i> , Tu. 12; Fri. 5.30; <i>Wom.</i> , Th. 4; Treatments daily. |
| Pneumothorax Refills                  | ... | Sat. 6.                                                                |

**MOTHERS' HOSPITAL, SALVATION ARMY, E.5. Amherst 3291**

|                                |                |       |
|--------------------------------|----------------|-------|
| Obstetric (Physician's Clinic) | Sat.           | 9.30. |
| Ante-natal                     | Weekdays       | 9.30. |
| Post-natal                     | Mon. 9.30; Tu. | 2.    |
| Infant Welfare                 | Mon. Wed. Fri. | 2.    |
| Teeth                          | Alternate Th.  | 2.    |

**NATIONAL HOSPITAL FOR DISEASES OF THE HEART, MARYLEBONE, W.1. Welbeck 1810**  
Heart ... Mon. Tu. Fri. 9.30-10; Mon. to Fri. 1; Wed. 6.

**NATIONAL HOSPITAL QUEEN SQUARE, W.C.1. Terminus 3047**  
Nervous: Medical ... } Mon. to Fri. 1.  
Surgical ... }

| <b>NATIONAL TEMPERANCE HOSPITAL, N.W.1. (c)</b> |     |                                                   | <b>Museum 5206</b> |
|-------------------------------------------------|-----|---------------------------------------------------|--------------------|
| Medical                                         | ... | Mon. 2; Tu. Th. 1; Wed. 2; Fri. 1.45; Sat. 10.    |                    |
| Surgical                                        | ... | Mon. 1; Tu. Wed. Fri. 1.45; Th. 9 & 1; Sat. 9.30. |                    |
| Diseases of Women                               | ... | Tu. Fri. 1.45.                                    |                    |
| Children                                        | ... | As medical or surgical.                           |                    |
| Eye                                             | ... | Mon. 1; Th. 3.30.                                 |                    |
| Throat, Nose and Ear                            | ... | Fri. 1.30.                                        |                    |
| Nervous                                         | ... | Tu. Th. 1.                                        |                    |
| Skin                                            | ... | Wed. 1.45.                                        |                    |
| Teeth                                           | ... | Tu. 9.                                            |                    |
| Genito-Urinary                                  | ... | Mon. Th. 1; Wed. 1.45; Sat. 9.30.                 |                    |



**NORTH HOSPITAL, S.W.20. (c)** **Liberty 4274**

Ante-natal ... .. Tu. 2.  
 Orthopaedic ... .. First Wed. 10.

Doctors' letters required.

**PADDINGTON GREEN CHILDREN'S HOSPITAL, W.2. (c)** **Paddington 1026**

Medical ... .. Weekdays 9-10.  
 Surgical ... .. Mon. to Fri. 9-10; Sat. (Ho. Surg. only) 9-10.  
 Eye ... .. Tu. 1-2.  
 Throat, Nose and Ear ... Mon. Th. 1-2.  
 Skin ... .. Wed. 1-2.  
 Teeth ... .. Tu. 1-2.

**PLAISTOW MATERNITY HOSPITAL, E.13.** **Albert Dock 1193**

Ante-natal and Child Welfare ... .. Weekdays 9-6.

**POPLAR HOSPITAL FOR ACCIDENTS, E.14.** **East 0171, 5675**

Surgical ... .. Men, Mon. Tu. Wed. Th. Sat. 9.45; Wom., Mon. Tu. Wed. Th. Sat. 9.

Surgical out-patients only.

**PRINCE OF WALES'S GENERAL HOSPITAL, N.15. (c)** **Tottenham 2841**

Medical ... .. Mon. Tu. Wed. Fri. 1-2.30.  
 Surgical ... .. Mon. Tu. Fri. 1-2.30; Th. Men, 1, Wom. & Ch., 3.

Diseases of Women ... } Mon. 1-2.30.  
 Obstetric ... }  
 Children (Med.) ... Th. 1-2.30.  
 Eye ... .. Wed. 1-2.30.  
 Throat, Nose and Ear ... Tu. Th. 1-2.30; Fri. 9-10.30.  
 Skin ... .. Wed. 1-2.30.  
 Teeth ... .. Th. 10.30-11.  
 Orthopaedic ... Th. Men, 1, Wom. & Ch., 3.  
 Venereal Diseases ... Men, Mon. 7-8; Wed. 6-7; Fri. 6.30-8; Wom., Mon. 6-7; Wed. 4.30-6; Fri. 5.30-6.30.

Doctors' letters required.

**PRINCESS BEATRICE HOSPITAL, S.W.5. (c)** **Flaxman 6632**

Medical ... .. Tu. 2; Fri. 1.30.  
 Surgical ... .. Tu. 9; Th. 2.  
 Diseases of Women ... Th. 1.30.  
 Eye ... .. Mon. 1.30.  
 Throat, Nose and Ear ... Fri. 9.  
 Skin ... .. Th. 9.  
 Teeth ... .. Wed. Fri. Sat. 9.  
 X-ray ... .. By appointment.  
 Barium Meals and Bar-Enemata. ... Tu. morning. By appointment.  
 Massage and Light Treatment ... By appointment.  
 Dressings ... .. Weekdays 9.

**PRINCESS ELIZABETH OF YORK HOSPITAL FOR CHILDREN, E.1. (c)** **East 5068**

Medical ... .. Mon. Tu. Wed. 1-2; Fri. 9-10 & 1-2; Sat. 9-10.  
 Surgical ... .. Mon. Tu. 9-9.30; Wed. Th. 1-2; Fri. 9-10.  
 Eye ... .. Mon. 1-2.  
 Throat, Nose and Ear ... Tu. 1-2; Wed. 9-10.  
 Nervous ... .. Mon. Tu. 1-2.  
 Mental ... .. Mon. Tu. 1-2.  
 Skin ... .. Th. 1-2.  
 Teeth ... .. Th. 1-2.  
 Orthopaedic ... .. Wed. 1-2.  
 Genito-Urinary ... Th. 1-2.  
 Plastic Surgery ... Alternate Mon. 2.  
 Rheumatism ... .. Fri. 1-2.  
 Whooping Cough Clinic Th. 10-11.

**PRINCESS LOUISE KENSINGTON HOSPITAL FOR CHILDREN (c), W.10.** **Park 7610**

Medical ... .. Weekdays 9-10.30; Wed. 1.30-2.30.  
 Surgical ... .. Tu. Th. Fri. Sat. 9-10.30.  
 Eye ... .. Fri. 9-10.30.  
 Throat, Nose and Ear ... Mon. 1.30-2.30; Fri. 2-3.  
 Skin ... } ... Tu. 1.30-2.30.  
 Teeth ... } ... Th. Fri. 9-10.30.  
 Orthopaedic ... Th. Fri. Sat. 9.30-10.30.  
 Rheumatism ... Fri. 1.30-2.30.

**PUTNEY HOSPITAL, S.W.15. (c)**

Putney 1416

|                     |     |                       |
|---------------------|-----|-----------------------|
| Medical :           |     |                       |
| R.M.O. ...          | ... | Wed. Fri. 9.30.*      |
| Consultations       | ... | Wed. 1.30.            |
| Surgical :          |     |                       |
| R.M.O. ...          | ... | Wed. Fri. 9.30.*      |
| Consultations       | ... | Mon. 2.30; Tu. 10.30. |
| Diseases of Women : |     |                       |
| R.M.O. ...          | ... | Wed. Fri. 9.30.*      |
| Consultations       | ... | By appointment.       |
| X-ray               | ... | Tu. 2; Fri. 9.30.     |

\* Urgent cases other days at 9.30 with doctors' letters.

**QUEEN CHARLOTTE'S MATERNITY HOSPITAL.**  
 Marylebone : Ambassador 2266  
 Hammersmith: Riverside 6081

|                      |       |                                                                                                                                             |
|----------------------|-------|---------------------------------------------------------------------------------------------------------------------------------------------|
| Ante-natal           | (i)   | Th. 2; at 12, Harcourt Street, W.1; for Marylebone, Paddington and Kilburn district out-patients.                                           |
|                      | (ii)  | Mon. Wed. 2; at 351, Goldhawk Road, W.6; for Hammersmith district out-patients, and Kensington and Hammersmith Borough Council in-patients. |
|                      | (iii) | Tu. Fri. 2; at 240, Ladbroke Grove, W.11; for Kensington district out-patients.                                                             |
|                      | (iv)  | Mon. to Fri. 9; at 12, Harcourt Street, W.1; for in-patients.                                                                               |
|                      | (v)   | Tu. Th. Fri. 9; at 12, Harcourt Street, W.1; for other patients sent by doctors or midwives.                                                |
| Infant Consultations |       | Mon. Wed. 2; at 12, Harcourt Street, W.1.                                                                                                   |

**QUEEN MARY'S HOSPITAL FOR THE EAST END,**  
 E.15. (c) Maryland 2616

|                      |     |                           |
|----------------------|-----|---------------------------|
| Medical              | ... | Mon. to Fri. 1; Sat. 9.   |
| Surgical             | ... | Mon. to Fri. 1.           |
| Obstetric            | ... | Wed. 1; Th. 9.            |
| Ante-natal           | ... | Fri. 9.                   |
| Eye*                 | ... | Tu. Th. Fri. 1.           |
| Throat, Nose and Ear | ... | Tu. Fri. 9.               |
| Mental               | ... | Th. 1.                    |
| Skin                 | ... | Wed. 9.                   |
| Teeth†               | ... | Mon. Tu. Wed. Th. Sat. 9. |
| Orthopaedic          | ... | Th. 9.                    |
| Genito-Urinary       | ... | Wed. 1; Sat. 9.           |

\* Tu. Th., urgent cases only.

† Extractions only by appointment with Almoner (office hours 9-5).

**QUEEN'S HOSPITAL FOR CHILDREN, E.2. (c)**

Bishopsgate 3

|                      |     |                                            |
|----------------------|-----|--------------------------------------------|
| Medical              | ... | Mon. Wed. Th. Fri. Sat. 9; Mon. Tu. Th. 1. |
| Surgical             | ... | Mon. Fri. 9; Th. 1.                        |
| Eye                  | ... | Wed. 1.                                    |
| Throat, Nose and Ear | ... | Tu. Sat. 9.                                |
| Skin                 | ... | Tu. 1.                                     |
| Teeth                | ... | Tu. Fri. 1.30.                             |
| Whooping Cough       | ... | Fri. 1.30-2.30.                            |

**ROYAL DENTAL HOSPITAL, W.C.2. Whitehall 6427**

|       |     |                                                |
|-------|-----|------------------------------------------------|
| Teeth | ... | Mon. to Fri. 9-10.30 and 1-2.30; Sat. 9-10.30. |
|-------|-----|------------------------------------------------|

**ROYAL EYE HOSPITAL, S.E.1. (c)**

Hop 4477

|     |     |                                         |
|-----|-----|-----------------------------------------|
| Eye | ... | Mon. to Fri. 1-2.30; Sat. 8.45 a.m.-10. |
|-----|-----|-----------------------------------------|

**ROYAL FREE HOSPITAL, W.C.1. (c) Terminus 4331**

|                      |     |                                                                      |
|----------------------|-----|----------------------------------------------------------------------|
| Medical              | ... | Mon. to Fri. 1; Sat. 9.                                              |
| Surgical             | ... | Mon. to Fri. 1; Sat. 9.                                              |
| Diseases of Women    | ... | Wed. 9; Th. 1; Sat. 9.                                               |
| Obstetric            | ... | Mon. 1; Tu. Fri. 9.                                                  |
| Ante-natal           | ... | Mon. 1; Tu. Fri. 9.                                                  |
| Children             | ... | Tu. Fri. 1.                                                          |
| Eye                  | ... | Tu. Fri. 9.                                                          |
| Throat, Nose and Ear | ... | Mon. Th. 9.                                                          |
| Skin                 | ... | Tu. Fri. 9.                                                          |
| Teeth                | ... | Tu. Fri. 9.                                                          |
| Orthopaedic          | ... | Tu. 2; Fri. 3.                                                       |
| Genito-Urinary       | ... | Fri. 9.                                                              |
| Venereal Diseases    | ... | M., Mon. 7-8; Th. 6.30-7.30; F., Mon. to Fri. 10-7.30; Sat. 10-3.30. |
| Cardiac              | ... | Th. 10.                                                              |
| Diabetes             | ... | Tu. 9.                                                               |

**F L HOSPITAL, RICHMOND. (c) Richmond 3946**

|                       |        |                     |
|-----------------------|--------|---------------------|
| Medical ...           | ...    | } Mon. Th. 1.       |
| Surgical ...          | ...    |                     |
| Diseases of Women ... | ...    | } Fri. 2.           |
| Obstetric ...         | ...    |                     |
| Ante-natal ...        | ...    | } Tu. 2.            |
| Children ...          | ...    |                     |
| Eye ...               | ...    | Wed. 1.30 ; Sat. 9. |
| Throat, Nose and Ear  | Tu. 9. |                     |
| Teeth ...             | ...    | Wed. 9.             |

Insured Patients must present a letter from their panel doctor.

**ROYAL LONDON OPHTHALMIC HOSPITAL (MOORFIELDS), E.C.1. (c) Clerkenwell 7200**

|         |     |                                              |
|---------|-----|----------------------------------------------|
| Eye ... | ... | Weekdays 8.30 a.m.-10                        |
|         |     | (11 for patients living over 20 miles away). |

**ROYAL NATIONAL ORTHOPÆDIC HOSPITAL, W.1. Museum 3116**

|                |                    |
|----------------|--------------------|
| Orthopædic ... | Mon. to Fri. 1.30. |
|----------------|--------------------|

**ROYAL NORTHERN HOSPITAL, N.7. (c) Archway 2211, Ext. 10**

|                          |                  |                                                                |
|--------------------------|------------------|----------------------------------------------------------------|
| Medical ...              | ...              | Mon. 9 ; Tu. Wed. Th. Fri. 1.                                  |
| Surgical ...             | ...              | Wed. 9 ; Mon. Tu. Th. Fri. 1.                                  |
| Diseases of Women        | Tu. Th. 9.       |                                                                |
| Obstetric ...            | ...              | Tu. Th. 9.                                                     |
| Ante-natal ...           | ...              | Mon. Th. 9.                                                    |
| Children ...             | ...              | Mon. 1*.                                                       |
| Eye ...                  | ...              | Mon. Th. 1 ; Tu. Fri. 9.                                       |
| Throat, Nose and Ear     | Tu. Fri. 1*.     |                                                                |
| Nervous ...              | ...              | Fri. 1*.                                                       |
| Skin ...                 | ...              | Wed. Th. 1*.                                                   |
| Teeth ...                | ...              | Mon. Tu. Fri. 9 ; Wed. 1 ; Sat. 10.                            |
| Orthopædic ...           | ...              | Sat. 9.                                                        |
| Genito-Urinary ...       | ...              | Tu. 1*.                                                        |
| Venereal Diseases ...    | ...              | All day.                                                       |
| Tuberculosis ...         | ...              | Mon. Tu. Fri. 1.30-3 ; Th. 10 ; Mon. 7-8 ; Ch., Tu. 4.30-5.30. |
| Fractures ...            | ...              | Sat. 9.                                                        |
| Chiropody ...            | ...              | Fri. 2.                                                        |
| Varicose Veins ...       | ...              | Fri. 9.                                                        |
| Artificial Pneumo-Thorax | Mon. 4.30.       |                                                                |
| Artificial Sunlight ...  | Mon. 6 ; Wed. 2. |                                                                |

\* Patients with doctor's letter giving particulars can be admitted up to 2.

**Royal Northern Hospital—contd.****Royal Chest Branch, E.C.1. Clerkenwell 1216**

|                          |                                                                   |
|--------------------------|-------------------------------------------------------------------|
| Heart and Chest ...      | M., Mon. to Fri. 2 ; Sat. 9.30 ; F., Mon. to Fri. 2.30 ; Sat. 10. |
| Throat, Nose and Ear     | Th. 9.30.                                                         |
| Teeth ...                | Wed. 2.                                                           |
| Tuberculosis ...         | Weekdays 2 ; Th. 6.30 ; Ch., Tu. 4.                               |
| Artificial Pneumo-Thorax | Tu. Th. 3.30.                                                     |
| Artificial Sunlight ...  | Mon. 9.30 ; Tu. 5.30 ; Th. 9.30 & 5.30.                           |
| X-ray ...                | Tu. Th. 1.45.                                                     |

**ROYAL WATERLOO HOSPITAL FOR CHILDREN AND WOMEN, S.E.1. (c) Hop 0531**

|                       |                          |                                     |
|-----------------------|--------------------------|-------------------------------------|
| Medical ...           | ...                      | Mon. Tu. Wed. Fri. 12-1 ; Th. 9-11. |
| Surgical ...          | ...                      | Tu. Wed. 12-1.                      |
| Diseases of Women ... | ...                      | Wed. 12-1 ; Fri. 9-10.              |
| Eye ...               | ...                      | Th. 9-10.                           |
| Throat, Nose and Ear  | Wed. 10-11.              |                                     |
| Skin ...              | ...                      | Mon. 12-1.                          |
| Teeth :               |                          |                                     |
| Extractions ...       | ...                      | Tu. 9-9.30.                         |
| Fittings ...          | ...                      | Sat. 9.30-10.                       |
| Orthopædic ...        | ...                      | Th. 12-1.                           |
| Genito-Urinary ...    | ...                      | Mon. 9-9.30.                        |
| Varicose Veins ...    | ...                      | Tu. 12-1.                           |
| L.C.C. Rheumatism     | Tu. 2-3.30 ; Fri. 10-11. |                                     |

**ROYAL WESTMINSTER OPHTHALMIC HOSPITAL, W.C.2. (c) Temple Bar 1457**

|         |     |                   |
|---------|-----|-------------------|
| Eye ... | ... | Weekdays 12-1.30. |
|---------|-----|-------------------|

**ST. BARTHOLOMEW'S HOSPITAL, E.C.1. (c) National 4444**

|                       |                              |                                                             |
|-----------------------|------------------------------|-------------------------------------------------------------|
| Medical ...           | ...                          | } Weekdays 9.                                               |
| Surgical ...          | ...                          |                                                             |
| Diseases of Women ... | ...                          | Mon. 9 ; Wed. 1 ; Sat. 9.                                   |
| Ante-natal ...        | ...                          | Mon. 9 ; Th. 12.30.                                         |
| Children ...          | ...                          | Weekdays 9.                                                 |
| Eye ...               | ...                          | Mon. Tu. Th. Fri. 1.                                        |
| Throat, Nose and Ear  | Mon. 1 ; Tu. Th. 9 ; Fri. 1. |                                                             |
| Nervous ...           | ...                          | Th. 1.30.                                                   |
| Mental ...            | ...                          | Fri. 1.30.                                                  |
| Skin ...              | ...                          | Tu. Wed. Fri. 9.                                            |
| Teeth ...             | ...                          | Weekdays 9.                                                 |
| Orthopædic ...        | ...                          | Mon. Th. 1.                                                 |
| Venereal Diseases ... | ...                          | Men, Mon. 5-7 ; Th. 12-2 ; Wom. & Ch., Tu. 4-6 ; Fri. 12-2. |
| Tuberculosis ...      | ...                          | Fri. 12.30.                                                 |
| Plastic Surgery ...   | ...                          | Mon. 2.                                                     |

(Contd. in next col.)

**ST. GEORGE'S HOSPITAL, S.W.1. (c) Sloane 5281**

|                       |     |                                    |
|-----------------------|-----|------------------------------------|
| Medical ...           | ... | Mon. to Sat. 11.30.                |
| Surgical ...          | ... | ...                                |
| Diseases of Women ... | ... | Mon. Th. 1.30.                     |
| Obstetric ...         | ... | ...                                |
| Ante-natal ...        | ... | Mon. 12.30 ; Th. 9.                |
| Children ...          | ... | Th. 3.                             |
| Eye ...               | ... | Wed. 1.30 ; Sat. 9.30.             |
| Throat, Nose and Ear  | ... | Mon. Fri. 1.30.                    |
| Skin ...              | ... | Tu. 1.30.                          |
| Teeth ...             | ... | Mon. Th. Fri. 11.30.               |
| Orthopaedic ...       | ... | Wed. 1.45.                         |
| Genito-Urinary ...    | ... | Men, Th. 1.30 ; Wom., Th. 12.      |
| Veneral Diseases ...  | ... | Mon. to Fri. 9-2 & 6-9 ; Sat. 9-3. |
| Tuberculosis ...      | ... | Mon. 3.30.                         |
| Infant Welfare ...    | ... | Th. 3.                             |
| Children (L.C.C.) :   | ... | ...                                |
| Rheumatism ...        | ... | Wed. 3.                            |
| Orthopaedic ...       | ... | Tu. 3.                             |

**ST. JOHN'S HOSPITAL, LEWISHAM, S.E.13. (c)**

Lee Green 3411

|                                                                                                    |     |                                                    |
|----------------------------------------------------------------------------------------------------|-----|----------------------------------------------------|
| Medical ...                                                                                        | ... | Mon. 1.30 ; Th. 9.30.                              |
| Surgical ...                                                                                       | ... | Mon. 9.30 ; Wed. 2.30 ; Fri. 2.                    |
| Diseases of Women ...                                                                              | ... | Tu. 2 ; Fri. 9.                                    |
| Children ...                                                                                       | ... | Wed. 9.                                            |
| Eye ...                                                                                            | ... | Mon. 9 ; Sat. (refractions only) 9.                |
| Throat, Nose and Ear                                                                               | ... | Th. 10.30 ; Fri. 9.                                |
| Mental ...                                                                                         | ... | Tu. 4.                                             |
| Skin ...                                                                                           | ... | Wed. 1.30.                                         |
| Teeth : Extractions                                                                                | ... | Mon. Tu. Wed. Fri. 1.30.                           |
| Do. Prosthetics                                                                                    | ... | Tu. Th. Fri. 9.                                    |
| Orthopaedic ...                                                                                    | ... | Th. 9.                                             |
| Genito-Urinary ...                                                                                 | ... | Men, Tu. 2 ; Wom. Tu. 1.30.                        |
| Veneral Diseases ...                                                                               | ... | Men, Tu. 5.30 ; Th. 9.30. Wom., Mon. 3 ; Th. 6.15. |
| Electrical and Massage                                                                             | ... | Mon. Tu. 4 ; Fri. 10.                              |
| X-ray ...                                                                                          | ... | Mon. Wed. 2 ; Fri. 9.                              |
| Doctors' letters required at these times: patients without letters may be seen weekdays 9 or 1.30. |     |                                                    |

**ST. JOHN'S HOSPITAL FOR DISEASES OF THE SKIN, W.C.2. Whitehall 5580**

|          |     |                                                                                                                                 |
|----------|-----|---------------------------------------------------------------------------------------------------------------------------------|
| Skin ... | ... | Weekdays 1.30-3 and 5.30-6.30, except Good Friday, Christmas Eve, Christmas Day, and Bank Holidays and the preceding Saturdays. |
|----------|-----|---------------------------------------------------------------------------------------------------------------------------------|

**ST. MARK'S HOSPITAL FOR CANCER, &c., E.13. Clerkenwell 234**

|                                      |     |                                             |
|--------------------------------------|-----|---------------------------------------------|
| Diseases of the Colon and Rectum ... | ... | Mon. 1-2 ; Tu. Th. Fri. 4-5 ; Sat. 12.30-2. |
|--------------------------------------|-----|---------------------------------------------|

**ST. MARY'S HOSPITAL, W.2. (c) Paddington 9161**

|                                                    |     |                                                                                             |
|----------------------------------------------------|-----|---------------------------------------------------------------------------------------------|
| Medical ...                                        | ... | M., Mon. to Fri. 1.15 ; Sat. 9 ; F., Mon. to Fri. 2.15 ; Sat. 10.                           |
| Surgical ...                                       | ... | ...                                                                                         |
| Diseases of Women ...                              | ... | Mon. Wed. Th. 1.15.                                                                         |
| Obstetric ...                                      | ... | ...                                                                                         |
| Ante-natal ...                                     | ... | Wed. Th. 9.                                                                                 |
| Children (Medical) ...                             | ... | Tu. Fri. 9.                                                                                 |
| Eye ...                                            | ... | M., Tu. Fri. 9 ; F., Tu. Fri. 10.                                                           |
| Throat, Nose and Ear                               | ... | Mon. Th. 10.                                                                                |
| Nervous ...                                        | ... | Tu. 9.                                                                                      |
| Mental ...                                         | ... | Tu. 10.                                                                                     |
| Skin ...                                           | ... | M., Mon. Th. 9 ; F., Mon. Th. 10.                                                           |
| Teeth ...                                          | ... | M., Wed. Sat. 9 ; F., Wed. Sat. 10.                                                         |
| Orthopaedic ...                                    | ... | Fri. 9.                                                                                     |
| Genito-Urinary ...                                 | ... | M., Mon. to Fri. 1.15 ; Sat. 9 ; F., Mon. to Fri. 2.15 ; Sat. 10.                           |
| Veneral Diseases ...                               | ... | Mon. Wed. 10-12 and 5.30-7.30 ; Tu. Fri. 5.30-7.30 ; Th. 2-3.30 and 5.30-7.30 ; Sat. 10-12. |
| Tuberculosis Dispensary (Paddington Residents) ... | ... | Mon. Wed. Fri. 2 ; Th. 6.                                                                   |
| Varicose Veins ...                                 | ... | M., Wed. Sat. 9 ; F., Wed. Sat. 10.                                                         |

**ST. MARY'S HOSPITAL FOR WOMEN & CHILDREN, E.13 (c) Albert Dock 1166, 2558**

|                       |     |                         |
|-----------------------|-----|-------------------------|
| Medical ...           | ... | Mon. Wed. Fri. 1.       |
| Surgical ...          | ... | Tu. Fri. 1.             |
| Diseases of Women ... | ... | Tu. 9.30 ; Fri. 9.30.   |
| Eye ...               | ... | Mon. 12.30 ; Sat. 9.30. |
| Throat, Nose and Ear  | ... | Th. 1.                  |
| Nervous ...           | ... | Mon. Wed 1.             |
| Skin ...              | ... | Fri. 1.                 |
| Teeth ...             | ... | Mon. Th. 8.30 a.m.      |
| Orthopaedic ...       | ... | Fri. 1.                 |
| Genito-Urinary ...    | ... | Tu. 1.                  |

**ST. PAUL'S HOSPITAL, W.C.2.** Temple Bar 3933

|                       |                                                                 |
|-----------------------|-----------------------------------------------------------------|
| Genito-Urinary ...    | Mon. to Fri. 1.30-3 & 5.30-7; Sat. 1.30-3.                      |
| Skin ...              | Mon. Fri. 9; Tu. Th. 1.30-3.                                    |
| Venereal Diseases ... | Mon. to Fri. 1.30-3 & 5.30-7; Sat. 1.30-3; also Wed. 3.30-4.30. |

**ST. PETER'S HOSPITAL FOR STONE, W.C.2.** Temple Bar 2218

|                                          |                                                                     |
|------------------------------------------|---------------------------------------------------------------------|
| Genito-Urinary ...                       | Men, Mon. 3; Tu. 2; Wed. Th. Fri. 3; Sat. 2; Wom. & Ch., Fri. 9.30. |
| Venereal Diseases ...                    | Men, Mon. Wed. Th. 5; Sat. 4.                                       |
| Surgical Emergencies (Walking Cases) ... | Weekdays 12.                                                        |

**ST. THOMAS'S HOSPITAL, S.E.1. (c)** Hop 5326

|                           |                                                                                                      |
|---------------------------|------------------------------------------------------------------------------------------------------|
| Medical or Surgical:      |                                                                                                      |
| Without doctors' letters. | Weekdays 9.                                                                                          |
| With doctors' letters     | Mon. to Fri. 1.30.                                                                                   |
| Diseases of Women ...     | Mon. to Fri. 12.30.                                                                                  |
| Obstetric ...             | Mon. Tu. 9 (for firsts); Th. 1.30.                                                                   |
| Ante-natal ...            | Mon. Tu. 9 (for firsts); Th. 1.30.                                                                   |
| Children ...              | Weekdays 9.                                                                                          |
| Do. (Venereal) ...        | Th. 9.30.                                                                                            |
| Eye ...                   | Mon. to Fri. 1.30.                                                                                   |
| Throat, Nose and Ear:     |                                                                                                      |
| Without doctors' letters. | Weekdays 11.30.                                                                                      |
| With doctors' letters     | Mon. Tu. Th. Fri. 1.30.                                                                              |
| Nervous ...               | Wed. 1.30.                                                                                           |
| Mental ...                | Tu. 10.                                                                                              |
| Skin ...                  | Tu. Fri. 1.30.                                                                                       |
| Teeth ...                 | Mon. Th. 8.30 a.m.                                                                                   |
| Orthopaedic ...           | Tu. 1.30.                                                                                            |
| Genito-Urinary ...        | Weekdays 10-10 p.m.                                                                                  |
| Venereal Diseases ...     | Men, Tu. Th. 9.30; Wom., Mon. 9.30; Tu. 4; Wed. Fri. 9.30; if working, Men, Wed. 7.30, Wom., Wed. 7. |
| Physico-therapy ...       | With doctors' letters; Mon. Wed. Fri. 2.30; Tu. Wed. Fri. 10.30.                                     |

**SAMARITAN FREE HOSPITAL FOR WOMEN, N.W.1.** Paddington 2514

|                       |                                              |
|-----------------------|----------------------------------------------|
| Diseases of Women ... | Mon. to Fri. 12-2 (excluding Bank Holidays). |
|-----------------------|----------------------------------------------|

**SOUTH EASTERN HOSPITAL FOR CHILDREN, S.E.26. (c)** Sydenham 0403

|                      |                     |
|----------------------|---------------------|
| Medical ...          | Tu. 2; Th. 1.30.    |
| Surgical ...         | Tu. 1.30; Th. 2.30. |
| Eye ...              | Mon. 12.            |
| Throat, Nose and Ear | Mon. 2; Fri. 2.     |
| Skin ...             | Mon. 1.30.          |
| Teeth ...            | Th. 1.30.           |
| Orthopaedic ...      | Th. 2.30.           |
| R.M.O. ...           | Weekdays 10.        |

**SOUTH LONDON HOSPITAL FOR WOMEN, S.W.4.** Balham 1221

|                       |                                   |
|-----------------------|-----------------------------------|
| Medical ...           | Mon. Wed. Fri. 1; Tu. Th. Sat. 9. |
| Surgical ...          | Mon. to Fri. 1; Th. Sat. 9.       |
| Diseases of Women ... | 9.                                |
| Eye ...               | Mon. Th. 9.                       |
| Throat, Nose and Ear  | Tu. 9.                            |
| Orthopaedic ...       | Th. 9.                            |
| Skin ...              | Tu. 1.                            |
| Genito-Urinary ...    | Fri. 1.                           |
| Venereal Diseases ... | Tu. 6; Wed. 10; Fri. 6.           |

**UNIVERSITY COLLEGE HOSPITAL, W.C.1. (c)** Museum 0565

|                              |                                                          |
|------------------------------|----------------------------------------------------------|
| Medical ...                  | Mon. to Fri. 1.                                          |
| Surgical ...                 | Mon. to Fri. 1; Wed. 8.30 a.m.                           |
| Diseases of Women*           | Mon. 1; Wed. 9 Th. 1.                                    |
| Obstetric* ...               | Mon. Tu. Th. Fri. 9.                                     |
| Ante-natal* ...              | Mon. Tu. Th. Fri. 9.                                     |
| Children ...                 | Mon. Wed. 9.                                             |
| Do. Infant Welfare*          | Tu. Fri. 1.                                              |
| Eye ...                      | Mon. Tu. Th. Fri. 1.                                     |
| Throat, Nose and Ear†        | Tu. Fri. 9; Wed. Th. 1.                                  |
| Nervous System Disorders     | Sat. 9.                                                  |
| Mental and Nervous Disorders | Wed. 1-1.30.                                             |
| Do. Defectives ...           | Th. 10.30 (by appointment).                              |
| Skin ...                     | Mon. Th. 9.                                              |
| Teeth ‡                      | Weekdays 8.45 a.m.                                       |
| Genito-Urinary ...           | Sat. 1.                                                  |
| Venereal Diseases ...        | M., Mon. Wed. Fri. 5.30; Sat. 1; F., Mon. Th. Fri. 5.30. |
| Tuberculosis ...             | Mon. Wed. 1; Th. 6.                                      |
| Heart ...                    | Th. 9.30.                                                |
| Diabetes ...                 | Tu. 9.30.                                                |

\* At Obstetric Hospital, Huntley Street, W.C.1.

(Contd. overleaf.)

See Notes at head of Tables ...

**University College Hospital—contd.**

† At Royal Ear Hospital, Huntley Street,  
W.C.1.

‡ At National Dental Hospital, Great  
Portland Street, W.1.

Doctor's letter required, or, alternatively,  
Subscriber's letter with medical certificate  
completed and signed. Other patients must  
go first to the Casualty Department, 9-12  
or 2-4.

**VICTORIA HOSPITAL FOR CHILDREN, S.W.3. (c) Flaxman 9492**

|                       |     |                |
|-----------------------|-----|----------------|
| Medical               | ... | Weekdays 9.15. |
| Surgical              | ... | Mon. Th. 9.15. |
| Eye                   | ... | Th. 1.30.      |
| Throat, Nose and Ear  | ... | Wed. 9.15.     |
| Skin                  | ... | Mon. 1.30.     |
| Teeth                 | ... | Tu. 1.30.      |
| Orthopædic            | ... | Fri. 9.15.     |
| Whooping Cough Clinic | ... | Fri. 1.30.     |

**WEIR HOSPITAL, S.W.12. (c) Tulse Hill 1961**

|                      |     |                             |
|----------------------|-----|-----------------------------|
| Medical              | ... | Tu. 9; Fri. 2.30.           |
| Surgical             | ... | Tu. 9; Wed. 2.30; Fri. 9.   |
| Obstetric            | ... | Tu. 2.30.                   |
| Minor Operations     | ... | Mon. 10.                    |
| Throat, Nose and Ear | ... | Th. 9.                      |
| Teeth                | ... | Sat. 11.                    |
| Orthopædic           | ... | Wed. 2.30.                  |
| Genito-Urinary       | ... | Fri. 9.                     |
| X-ray                | ... | Mon. 1.30-3; Th. 2.30-4.30. |

New out-patients are required to bring a  
letter from their doctor or minister of religion.

**WEMBLEY HOSPITAL. (c) Wembley 3131, 3136**

|            |     |     |
|------------|-----|-----|
| X-ray      | ... | ... |
| Electrical | ... | ... |
| Massage    | ... | ... |

} By appointment.

**WEST END HOSPITAL FOR NERVOUS DISEASES, W.1. Welbeck 250**

|                                |     |                                                         |
|--------------------------------|-----|---------------------------------------------------------|
| Nervous Diseases and Disorders | ... | Mon. 1.15; Tu. 5.15; Wed. Th. 1.15; Fri. 1.15 and 5.15. |
|--------------------------------|-----|---------------------------------------------------------|

Children seen first.

**WESTERN OPHTHALMIC HOSPITAL, N.W.1. (c) Paddington 0048**

|     |     |                                      |
|-----|-----|--------------------------------------|
| Eye | ... | Mon. Tu. Th. Fri. 1.30; Wed. Sat. 9. |
|-----|-----|--------------------------------------|

**WEST LONDON HOSPITAL, W.6. (c) Riverside 3441**

|                       |     |                                                       |
|-----------------------|-----|-------------------------------------------------------|
| Medical               | ... | Mon. to Fri. 12.30-1.                                 |
| Surgical              | ... | Mon. to Fri. 12.30-1; Sat. 9.30.                      |
| Diseases of Women     | ... | Mon. 12.30-1; Th. 10.                                 |
| Children (Consulting) | ... | Wed. Sat. 9.30-10.                                    |
| Do. (Minor)           | ... | Mon. Th. Fri. 9.30-10.                                |
| Do. (Whooping Cough)  | ... | Tu. 9.30-10.                                          |
| Eye                   | ... | Mon. Wed. Th. 12.30-1.                                |
| Throat, Nose and Ear  | ... | Tu. Fri. 12.30-1.                                     |
| Nervous               | ... | Th. 9.30-10.                                          |
| Skin                  | ... | Mon. Fri. 9.30-10.                                    |
| Teeth                 | ... | Tu. Fri. 9.30-10.                                     |
| Genito-Urinary        | ... | Mon. 9.30-10; Th. 12.30-1.                            |
| Venereal Diseases     | ... | Mon. to Fri. 10-12 and 3-7; Sat. 11-12 and 5.30-6.30. |

Insured patients must bring a letter from  
their doctor. Men seen first on Tu. Wed.  
and Th.; women first on Mon. and Fri.

**WESTMINSTER HOSPITAL, S.W.1. (c) Whitehall 9272**

|                      |     |                                                               |
|----------------------|-----|---------------------------------------------------------------|
| Medical*             | ... | Men, Mon. Fri. 12.30†; Wed. 9; Women, Tu. Th. 12.30†; Sat. 9. |
| Surgical*            | ... | Men and Women, Mon. Tu. Th. Fri. 12.30†; Wed. Sat. 9.         |
| Diseases of Women*   | ... | Tu. 12.30†.                                                   |
| Obstetric            | ... | ...                                                           |
| Ante-natal           | ... | ...                                                           |
| Children             | ... | Mon. Wed. Th. Sat. 9.                                         |
| Eye                  | ... | Tu. Fri. 9.                                                   |
| Throat, Nose and Ear | ... | Wed. Th. 12.30†.                                              |
| Nervous              | ... | ...                                                           |
| Mental               | ... | Psychiatric Wed. 5.15.                                        |
| Skin                 | ... | Wed. 12.30†.                                                  |
| Orthopædic           | ... | Wed. 12.30†.                                                  |

(Contd. on next page.)

**V nster Hospital—contd.**

Veneral Diseases ... Mon. Tu. Wed. Th.  
5.30-7.  
Tuberculosis ... Tu. 3.30.  
Whooping Cough ... Tu. 9.30.

\*Senior physicians and surgeons also see out-patients referred specifically to them by doctors. Times on application.

†1.30 for patients with doctors' letters addressed to the particular consultant by name.

**WILLESDEN GENERAL HOSPITAL, N.W.10. (c)**

**Willesden 6841**

Medical ... Tu. 1.30-2 ; Fri. 9.30-10.  
Surgical ... Mon. Fri. 1.30-2 ; Wed.  
9.30-10.  
Obstetric ... Th. 9.30-10.  
Eye ... Th. 1.30-2.  
Throat, Nose and Ear Wed. 1.30-2.  
Skin ... Sat. 9.30-10.  
Teeth ... Mon. 9.15 ; Th. 11.

Doctors' letters required except in emergency.

**WIMBLEDON HOSPITAL, S.W.20. (c)**

**Wimbledon 1419**

Medical ... } R.M.O. Weekdays 10-4.  
Surgical ... }

**WOOLWICH AND DISTRICT WAR MEMORIAL HOSPITAL, S.E.18. (c)**

**Woolwich 1234**

Consultative Out-patient Department only.

*See Notes at head of Table.*





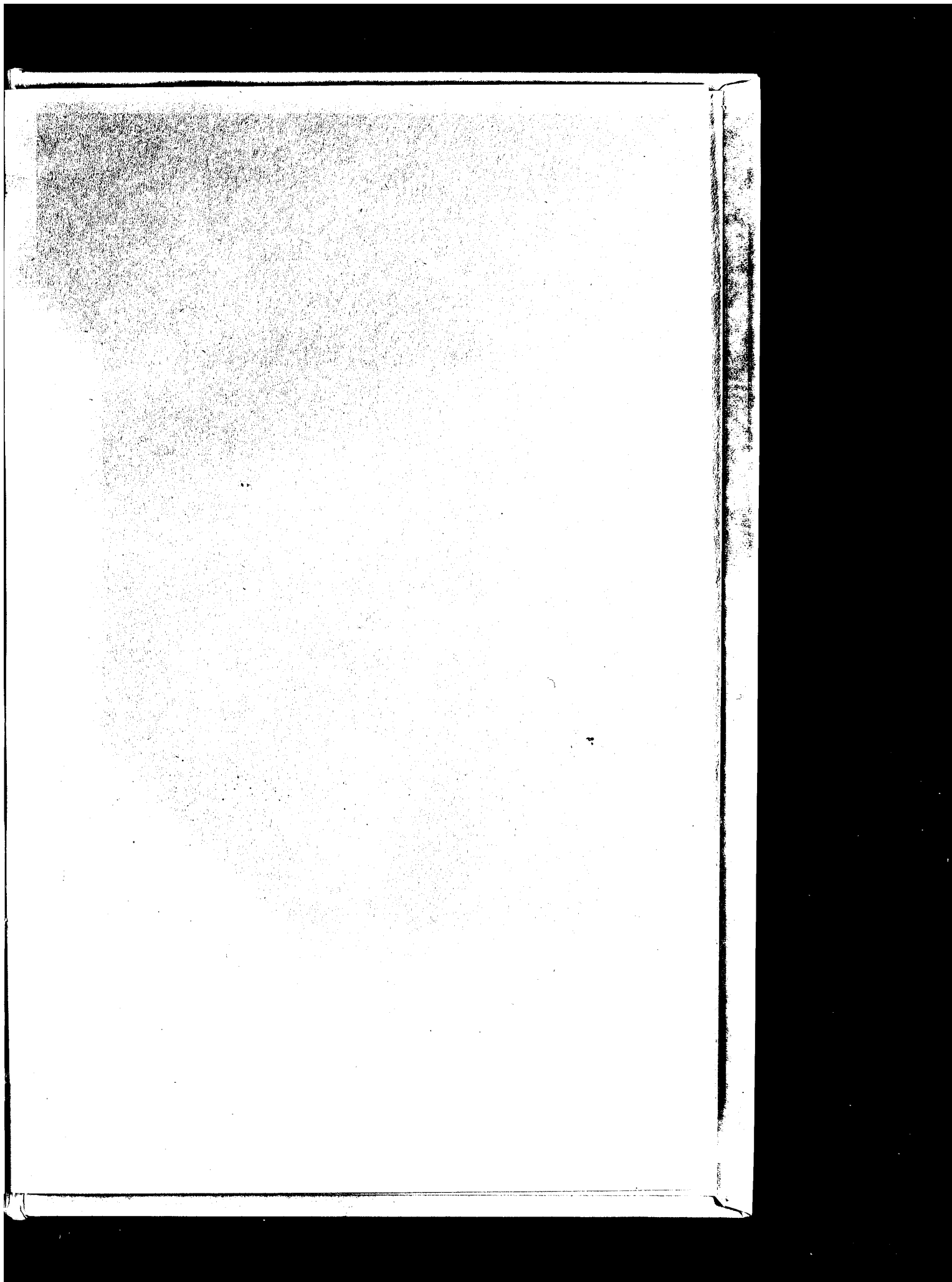

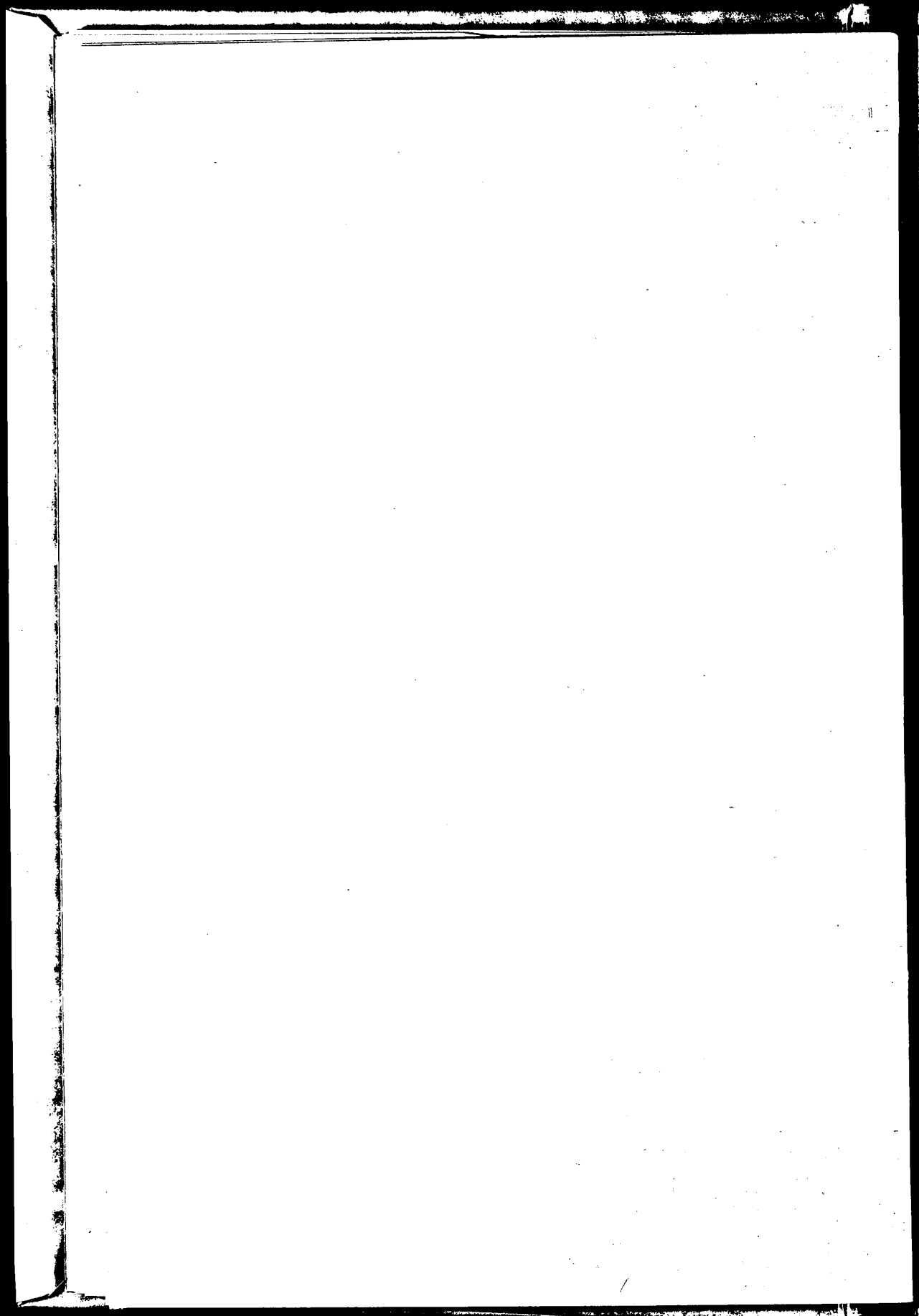

Bound By  
Blissett Bookbinders  
020 8992 3965

King's Fund



54001000219967



1929933866