



# King Edward's Hospital Fund for London

---

## TWENTY-SIXTH ANNUAL REPORT

January 1, 1922, to December 31, 1922

---

*With the Compliments of the*

**HONORARY SECRETARIES**

King Edward's Hospital Fund for London

7 Walbrook, E.C. 4

Telephone:—City 1803

Telegrams:—Engarrison, Cannon, London

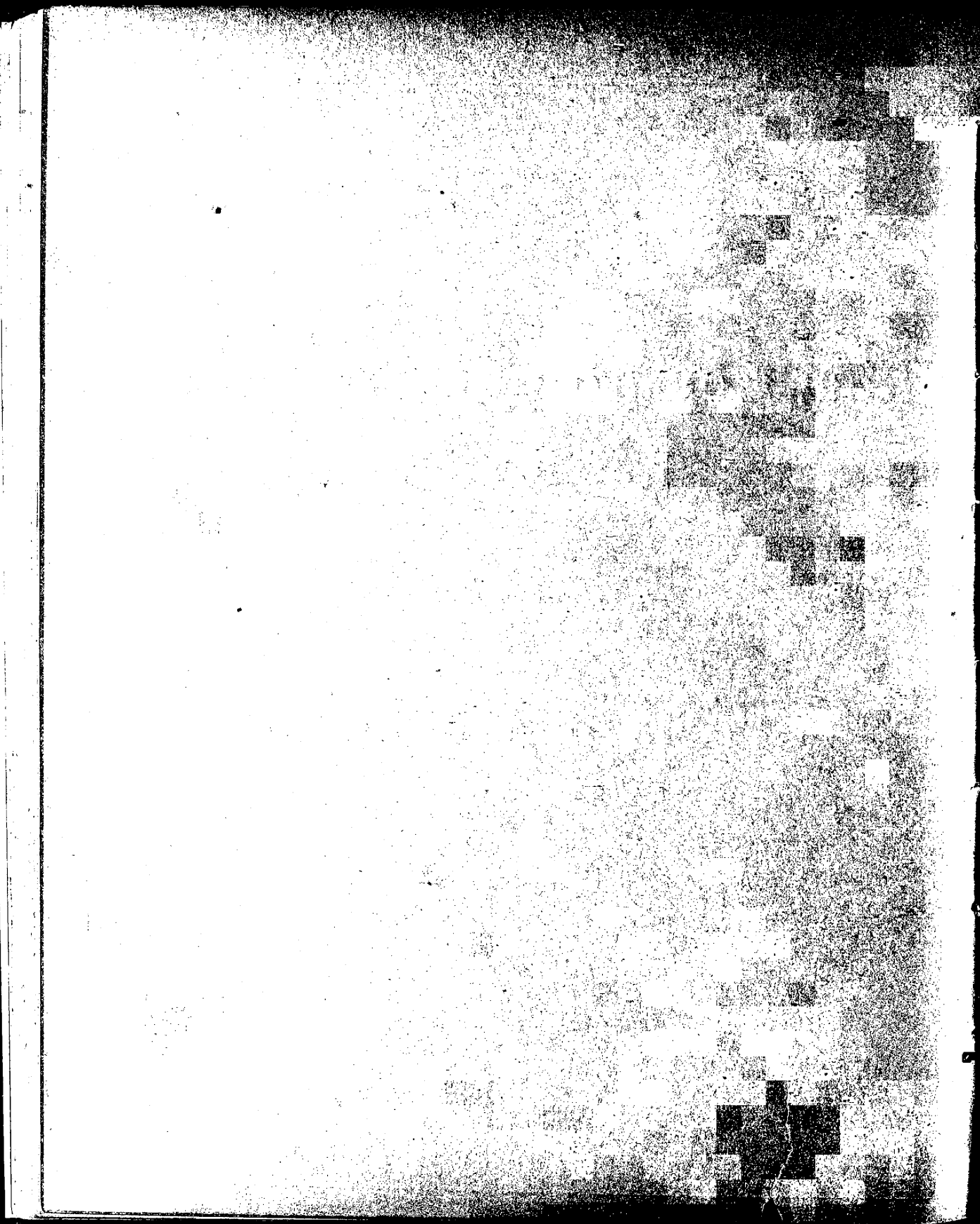



# King Edward's Hospital Fund for London.

Patron . . . . . HIS MAJESTY THE KING.  
President . . . . . H.R.H. THE PRINCE OF WALES.

## General Council.

THE LORD-LIEUTENANT OF THE COUNTY OF LONDON  
(THE MARQUESS OF CREWE).  
THE SPEAKER OF THE HOUSE OF COMMONS.  
THE BISHOP OF LONDON.  
THE BISHOP OF SOUTHWARK.  
CARDINAL BOURNE.  
REV. A. E. GARVIE, D.D.  
REV. W. T. A. BARBER, D.D.  
THE CHIEF RABBI.  
EARL OF DONOUGHMORE.  
EARL OF IVEAGH.  
EARL FARQUHAR.  
VISCOUNT HAMBLEDEN.  
VISCOUNT MERSEY.  
VISCOUNTESS HARCOURT.  
VISCOUNT CAVE.  
VISCOUNT FINLAY.  
VISCOUNT BURNHAM.  
VISCOUNT ULLSWATER.  
LADY AMPHILL.  
LORD REVELSTOKE.  
LADY MOUNTSTEPHEN.  
LORD STANMORE.  
LORD STAMFORDHAM.  
LORD SOMERLEYTON.  
LORD STUART OF WORTLEY.  
LORD MARSHALL.  
LORD BEARSTED.  
LORD MILDMAV.  
LORD KYLSANT.  
HON. SIR ARTHUR STANLEY.  
HON. N. CHARLES ROTHSCHILD.  
HON. OSWALD PARTINGTON.  
THE MINISTER OF HEALTH.  
THE PRESIDENT OF THE HOSPITAL SUNDAY AND HOS-  
PITAL SATURDAY FUNDS (THE RT. HON. THE  
LORD MAYOR).  
THE CHAIRMAN OF THE COUNTY COUNCIL.  
THE GOVERNOR OF THE BANK OF ENGLAND.

THE PRESIDENT OF THE ROYAL COLLEGE OF PHYSICIANS  
(SIR HUMPHRY ROLLESTON).  
THE PRESIDENT OF THE ROYAL COLLEGE OF SURGEONS  
(SIR ANTHONY A. BOWLBY, Bt.).  
LADY HALL.  
SIR GODFREY THOMAS, Bt.  
SIR WILLIAM S. CHURCH, Bt.  
SIR WALTER LAWRENCE, Bt.  
SIR FRANCIS H. CHAMPNEYS, Bt.  
LT.-GEN. SIR ALFRED KEOGH.  
SIR GEORGE MAKINS.  
LADY HUDSON.  
SIR JOHN ROSE BRADFORD.  
MAJ.-GEN. SIR CECIL LOWTHER.  
SIR CUTHBERT S. WALLACE.  
SIR WILLIAM H. BENNETT.  
SIR JAMES KINGSTON FOWLER.  
SIR WILLIAM J. COLLINS.  
SIR FREDERICK M. FRY.  
SIR ALAN G. ANDERSON.  
SIR FREDERICK GREEN.  
SIR BASIL MAYHEW.  
SIR GEORGE LAWSON JOHNSTON.  
SIR EDWARD PENTON.  
SIR COOPER PERRY.  
SIR JOHN CRAGGS.  
SIR JOHN TWEEDY.  
SIR WALTER TROWER.  
MR. LEONARD L. COHEN.  
PROFESSOR WINFRED CULLIS.  
MR. STUART DE LA RUE.  
MR. YVON R. ECCLES.  
MR. ROBERT FLEMING.  
DR. H. MORLEY FLETCHER.  
MR. FREDERICK HALL, M.P.  
MR. HENRY L. HOPKINSON.  
MR. J. W. BEAUMONT PEASE.  
MR. JOHN W. SAMUEL.  
MAJ. HAROLD WERNHER.  
MR. W. J. H. WHITTALL.

June 4th, 1923.

A

### Management Committee.

LORD STUART OF WORTLEY, *Chairman*.

LORD SOMERLEYTON, *Vice-Chairman*.

THE CHAIRMAN OF THE FINANCE COMMITTEE (LORD REVELSTOKE).  
THE CHAIRMAN OF THE DISTRIBUTION COMMITTEE (SIR COOPER PERRY).

THE CHAIRMAN OF THE REVENUE COMMITTEE (SIR ALAN G. ANDERSON).  
THE CHAIRMAN OF THE HOSPITAL ECONOMY COMMITTEE (MR. LEONARD L. COHEN).

### Finance Committee.

LORD REVELSTOKE, *Chairman*.

HON. N. CHARLES ROTHSCHILD.  
SIR JOHN CRAGGS.  
MR. ROBERT FLEMING.

RT. HON. M. C. NORMAN.  
MR. J. W. BEAUMONT PEASE.

### Distribution Committee.

SIR COOPER PERRY, *Chairman*.

LORD SOMERLEYTON.  
SIR FRANCIS H. CHAMPNEYS, BT.  
SIR J. ROSE BRADFORD.  
SIR CUTHBERT S. WALLACE.

SIR FREDERICK M. FRY.  
SIR FREDERICK GREEN.  
MR. YVON R. ECCLES.

### Revenue Committee.

SIR ALAN G. ANDERSON, *Chairman*.

VISCOUNT HAMBLEDEN.  
VISCOUNT BURNHAM.  
LORD MARSHALL.  
LORD MILDMAY.  
HON. SIR ARTHUR STANLEY.  
LADY HALL.  
SIR WILLIAM H. BENNETT.

SIR WILLIAM J. COLLINS.  
SIR GEORGE LAWSON JOHNSTON.  
SIR EDWARD PENTON.  
PROFESSOR WINIFRED CULLIS.  
MR. STUART DE LA RUE.  
MAJ. HAROLD WERNHER.

### Hospital Economy Committee.

MR. LEONARD L. COHEN, *Chairman*.

HON. OSWALD PARTINGTON.  
SIR GEORGE MAKINS.  
MAJ.-GEN. SIR CECIL LOWTHER.  
SIR JAMES KINGSTON FOWLER.  
SIR BASIL E. MAYHEW.

SIR GEORGE LAWSON JOHNSTON.  
DR. H. MORLEY FLETCHER.  
MR. HENRY L. HOPKINSON.  
MR. GEORGE ROBERTS.

**Treasurer:** LORD REVELSTOKE.

**Honorary Secretaries:** LORD SOMERLEYTON, MAJ.-GEN. SIR CECIL LOWTHER, SIR ALAN G. ANDERSON AND MAJ. HAROLD WERNHER.

**Solicitors:** MESSRS. FRESHFIELDS, LEESE AND MUNNS.

**Auditors:** MESSRS. DELOITTE, PLENDER, GRIFFITHS & CO.

# Visitors in 1922.

## *Medical.*

MR. T. D. ACLAND, M.D., F.R.C.P.  
MISS L. B. ALDRICH-BLAKE, M.D., M.S.  
MISS LOUISA GARRETT ANDERSON, M.D., M.S.  
LADY BARRETT, M.D., M.S.  
MR. W. H. BATTLE, F.R.C.S.  
SIR GEORGE BLACKER, M.D., F.R.C.P.  
SIR JOHN F. H. BROADBENT, BT., M.D., F.R.C.P.  
MR. JAMES CALVERT, M.D., F.R.C.P.  
E. ROCK CARLING, F.R.C.S.  
SURG.-GEN. SIR R. HAVELOCK CHARLES, M.D.  
SIR G. LENTHAL CHEATLE, F.R.C.S.  
MR. W. MCADAM ECCLES, F.R.C.S.  
MR. DAVID FORSYTH, M.D., F.R.C.P.  
MR. GEORGE E. GASK, F.R.C.S.  
SIR WILLIAM HALE-WHITE, M.D., F.R.C.P.  
MR. HENRY HEAD, M.D., F.R.C.P.  
MR. G. SECCOMBE HETT, F.R.C.S.  
MR. OWEN LANKESTER, M.R.C.S.  
MR. V. WARREN LOW, F.R.C.S.  
MR. C. W. MANSELL-MOULLIN, M.D., F.R.C.S.  
MR. JOHN MURRAY, F.R.C.S.  
MR. T. H. OPENSHAW, F.R.C.S.  
MR. G. NEWTON PITT, M.D., F.R.C.P.  
SIR D'ARCY POWER, F.R.C.S.  
MR. AMAND ROUTH, M.D., F.R.C.P.  
MR. H. BATTY SHAW, M.D., F.R.C.P.  
MR. JAMES SHERREN, F.R.C.S.  
MR. WALTER G. SPENCER, F.R.C.S.  
MR. F. J. STEWARD, F.R.C.S.  
MR. JAMES H. STOWERS, M.D.  
MR. SEYMOUR TAYLOR, M.D., F.R.C.P.  
SIR NESTOR TIRARD, M.D., F.R.C.P.  
SIR GEORGE R. TURNER, F.R.C.S.  
MR. A. F. VOELCKER, M.D., F.R.C.P.  
MR. GUY E. WOOD, M.B.  
MR. R. A. YOUNG, M.D., F.R.C.P.

## *Lay.*

MR. H. C. ALLEN.  
MR. H. T. ANSTRUTHER.  
SIR GODFREY BARING, BT.  
MAJ. THE LORD BLYTHSWOOD.  
MRS. BRODIE.  
MR. CHARLES N. BUTCHER.  
THE EARL OF CLARENDON.  
HON. GEORGE COLVILLE.  
MR. W. WARD COOK.  
LADY COOPER.  
CAPT. SIR CHARLES L. CUST, BT., R.N.  
MR. G. ACTON DAVIS.  
MR. ALFRED FARQUHAR.  
SIR GEORGE FRAMPTON, R.A.  
MR. GERALD C. GRIFFITHS.  
MR. PERCIVAL D. GRIFFITHS.  
SIR JAMES HARRISON.  
MR. C. R. HOARE.  
MRS. H. B. IRVING.  
MR. F. A. JOHNSTON.  
MR. JULIAN G. LOUSADA.  
MAJ.-GEN. SIR CECIL LOWTHER, M.P.  
SIR LEONARD LYLE, M.P.  
HON. MRS. MONTAGU.  
MR. HUGH MORRISON, M.P.  
MR. CECIL H. OLIVERSON.  
LADY PLENDER.  
SIR ADRIAN POLLOCK.  
MR. GEORGE ROBERTS.  
SIR HERBERT SAMUELSON.  
SIR SAMUEL SCOTT, BT.  
SIR A. MORTIMER SINGER.  
MR. W. EMUSS TAYLOR.  
MR. LESLIE R. VIGERS.  
BRIG.-GEN. HON. CHARLES WILLOUGHBY.  
MR. ERNEST WOOLLEY.

**Secretary:** MR. H. R. MAYNARD.

**Departmental Secretaries:** { Revenue Committee: MR. F. B. ELLIOT.  
Hospital Economy Committee: MR. H. MACRAF.

**Bankers:** BANK OF ENGLAND, E.C. 2.

**Offices:** 7 WALBROOK, E.C. 4.

*June 4th, 1923.*

Telegrams:—"Engarrison, Cannon, London." Telephone:—City 1803.

# CONTENTS.

	PAGE
REPORT OF THE GENERAL COUNCIL . . . . .	5
DISTRIBUTION MEETING OF PRESIDENT AND GENERAL COUNCIL . . . . .	12
ANNUAL MEETING OF PRESIDENT AND GENERAL COUNCIL . . . . .	18
REPORT OF THE DISTRIBUTION COMMITTEE :—	
DISTRIBUTION TO HOSPITALS . . . . .	24
LIST OF GRANTS . . . . .	27
DISTRIBUTION TO CONVALESCENT HOMES . . . . .	33
LIST OF GRANTS . . . . .	34
STATEMENTS OF ACCOUNT :—	
RECEIPTS AND EXPENDITURE, 1922 . . . . .	38
BALANCE SHEET, DECEMBER 31, 1922 . . . . .	40
RECEIPTS AND EXPENDITURE FROM 1897 TO 1922 . . . . .	42
HOSPITALS OF LONDON COMBINED APPEAL, MARCH 1922 TO MAY 1923 . . . . .	
INTRODUCTORY REPORT BY REVENUE COMMITTEE . . . . .	44
REPORT OF ORGANISING COMMITTEE . . . . .	46
REPORT BY DISTRIBUTION COMMITTEE . . . . .	56
LIST OF GRANTS . . . . .	57
SUBSCRIBERS AND DONORS TO KING EDWARD'S HOSPITAL FUND, 1922 . . . . .	
SUMMARY OF RECEIPTS, 1922 . . . . .	60
CONTRIBUTORS FROM 1897 TO 1922 OF SUMS OF £100 AND UPWARDS . . . . .	75
LEGACIES RECEIVED, 1898-1922 . . . . .	76
CONSTITUTION, ETC., OF THE KING'S FUND . . . . .	83
RULES AS TO APPLICATIONS FOR GRANTS . . . . .	87
METHODS AND RESULTS . . . . .	87
PUBLICATIONS OF THE FUND . . . . .	88
EXTRACTS FROM FINAL REPORT OF LORD CAVE'S COMMITTEE . . . . .	89
SPECIAL NEEDS FOR 1923 . . . . .	91
STANDING ORDER FOR BANKERS . . . . .	92
FORM FOR SUBSCRIPTION OR DONATION . . . . .	93
FORM OF BEQUEST . . . . .	93

*facing page* 92

All Contributions received up to the previous Thursday are advertised in the *Times* of the first Monday in each month. Cheques and Postal Orders should be payable to "King Edward's Hospital Fund," and crossed "Bank of England."

Intending Contributors are invited to make use of one of the forms at the end of this Report and to send it to

THE HON. SECRETARIES,  
**King Edward's Hospital Fund for London,**  
 7 WALBROOK,  
 LONDON, E.C. 4.

(See page 93.)

# King Edward's Hospital Fund for London.

---

## REPORT OF THE GENERAL COUNCIL FOR 1922.

1. In 1922 the King's Fund, having reorganised its Committees as described in the last Report, proceeded with the new duties which, by its acceptance of appointment by the Voluntary Hospitals Commission as Voluntary Hospitals Committee for London under the scheme recommended by Lord Cave's Committee, had been added to its usual work.

### THE HOSPITAL CRISIS.

2. The figures for 1921 published in the King's Fund Statistical Report showed that, although the crisis in hospital finance had not been surmounted, the position was rapidly improving, the net total deficit of the Hospitals of London for the year being £210,000, as against £383,000 for 1920. It still remained necessary to wipe out the accumulated deficits of the past and to endeavour to close the annual gap between income and expenditure.

3. Accordingly, the special duties of the Fund included: first, the work of assisting the hospitals over the immediate financial crisis by organising the Combined Appeal and by advising the Voluntary Hospitals Commission in the distribution of the temporary Government grants; and, second, the promotion of the permanent methods of increasing the income of the hospitals and reducing their expenditure recommended by Lord Cave's Committee.

4. Though the first of these duties was the more urgent, the second is of even greater importance. For the King's Fund has always agreed with Lord Cave's Committee that the permanent reorganisation of finances was essential to the solution of the problem; and the prospect of this reorganisation was put in the forefront of the Combined Appeal.

### THE COMBINED APPEAL.

5. The Combined Appeal for £500,000 to meet the immediate needs of the Hospitals, and to assist them to qualify for Government grants on the pound-for-pound basis, was the chief event of the year. It was organised by the King's Fund on the suggestion of the

Voluntary Hospitals Commission and after consultation with the London Regional Committee of the British Hospitals Association. Besides 120 hospitals who accepted the invitation to co-operate, the following Central Agencies took part: the Hospital Saturday Fund, the Joint Council of the Order of St. John and the British Red Cross Society, the League of Mercy, the London Regional Committee of the British Hospitals Association, and the Metropolitan Hospital Sunday Fund.

6. The Appeal was launched in April by the Organising Committee representing all these agencies, and reached its climax during an intensive fortnight in June. The voluntary suspension of independent hospital efforts terminated at the end of July, but the Appeal organisation continued its work on a reduced scale.

7. For the success of the Appeal, which was then already evident, the Fund and the Hospitals are greatly indebted to the personal interest and active support of His Majesty the King, Patron of the Fund, His Royal Highness the Prince of Wales, its President, and other members of the Royal Family.

8. Two interim distributions, authorised by a special meeting of the General Council on August 1, were made by the King's Fund during the year—viz., £150,000 in August and £100,000 in October—on the basis announced at the outset, viz., that each hospital co-operating in the Appeal on the conditions set out in the scheme would receive a share of the proceeds based, *inter alia*, on the number of occupied beds and out-patient attendances, and on the evidence as to general efficiency, financial needs, and efforts made to assist the Appeal.

9. By the end of the year the main Appeal had been closed down, but the Educational Auxiliary and an Advertisement Prize Competition continued, besides a few minor activities, and the final winding up did not take place until the Spring of 1923. The total amount ultimately distributed was £413,214 8s. 9d.

10. The Council are very grateful to the members of the Organising Committee of the Combined Appeal and their Chairman, Sir Alan Anderson, to the Executive Committee and their Chairman, Sir George Lawson Johnston, and to all who assisted in the strenuous work of the Appeal, as described in the special report presented to the Council of the King's Fund on June 4, 1923, and published on pages 44 to 59 below.

#### VOLUNTARY HOSPITALS COMMISSION GRANTS.

11. Further distributions out of the moneys voted by Parliament for the temporary assistance of Hospitals were made by the Voluntary Hospitals Commission in March, July, and November, after reports and recommendations had been submitted by the Distribution Committee of the King's Fund. These distributions amounted to £147,100, making, with £77,900 distributed in emergency grants in 1921, the total of £225,000 allocated by the Commission to London out of the total of £500,000 for the whole of Great Britain. Of the three distributions in 1922, the first two were based by the Commission on deficits for the year 1921, and the third on accumulated deficits of past years.



## PERMANENT REMEDIES.

12. The permanent remedies recommended by Lord Cave's Committee included suggestions for increasing hospital income and reducing hospital expenditure. The first are dealt with by the Revenue Committee of the King's Fund, the second by its Hospital Economy Committee.

13. Lord Cave's Committee laid particular stress on the development of mass contributions—i.e., "moderate and continuous contributions from all classes of the community," including "weekly contributions out of wages" supplemented by the co-operation of employers. The contributory scheme referred to in the last Annual Report as having been drawn up for this purpose at the request of the London Regional Committee of the British Hospitals Association was considered at two meetings of the General Council of the Fund early in 1922. It was finally decided that it should not be set on foot by the King's Fund itself, and it has since been organised separately by an Association composed of representatives of hospitals, contributors, and the general community, under the title "Hospital Saving Association."

14. Lord Cave's Committee recommended that the Government should assist the Hospitals by relief in respect of income tax on employers' contributions, death duties on legacies, and income tax on income from residuary bequests not paid within a year. In March 1922 the Revenue Committee urged all these concessions on the Chancellor of the Exchequer, but so far only the last has been granted.

15. The other suggestions of Lord Cave's Committee for the improvement of income were necessarily deferred until after the Combined Appeal. A table analysing the income of the various Hospitals has been added to the Fund's Statistical Report.

16. Progress with the steps recommended by Lord Cave's Committee for the reduction of expenditure was also delayed while the King's Fund and the Hospitals were occupied with the Appeal. But the Hospital Economy Committee did a substantial amount of preparatory work on the improvement of accounts and statistics, records of quantities consumed, and the business side of hospital administration generally.

17. One of the conditions attached to the Government grants was the adoption of a standard form of hospital accounts, and, after consultation with the King's Fund, the Voluntary Hospitals Commission decided to recommend the general use of the Revised Uniform System in its full form for large hospitals, and in a simplified form for cottage hospitals and other small institutions. This system, which has been in operation in London for many years, has thus attained recognition as the standard system of Hospital accounts for the whole country.

18. Since the revision by the late Mr. John G. Griffiths, in 1906, the system has been brought up to date from time to time, the present edition being that issued in 1914, with supplements in 1918 and 1922. The Hospital Economy Committee have begun the prepara-

tion of a new edition : they have invited suggestions from the Hospitals and others interested ; and they have themselves prepared various concrete proposals for discussion with the Hospitals in 1923.

#### SUMMARY OF KING'S FUND RECEIPTS AND DISTRIBUTION.

19. The total receipts for the year were £1,351,342 7s. 7d., of which £250,000 was received from the Hospitals of London Combined Appeal on account ; £581,353 11s. 7d. from the estate of the late Lord MountStephen ; £257,692 8s. from the estate of the late Sir Thomas Sutherland ; £73,720 1s. 9d. from other Legacies ; £24,567 1s. 5d. from gifts to capital ; and £164,009 4s. 10d. from general receipts.

20. These general receipts were made up as follows :—

	£	s.	d.
Annual Subscriptions ... ..	18,224	5	10*
Donations ... ..	15,610	19	9*
League of Mercy ... ..	15,000	0	0
King George's Fund for Sailors ... ..	1,000	0	0*
Dividends and Interest from Investments ... ..	113,973	19	3
Trustees of the Bawden Fund ... ..	200	0	0
Making a total of ... ..	£164,009	4	10

\* The above figures include the following contributions to the Combined Appeal, earmarked for the King's Fund : annual subscriptions £105 ; donations £10,162 15s. ; King George's Fund for Sailors £1,000.

21. The amount of the ordinary distribution was £220,000, the same as in 1921. This was made up as follows :—

	1922 £	1921 £
Grants to Hospitals—		
For maintenance ... ..	188,500	198,425
For urgent extensions and improvements ...	26,500	11,575
Total to Hospitals ...	215,000	210,000
Grants to Convalescent Homes ... ..	5,000	3,930
Grants to Consumption Sanatoria ... ..	—	6,070
	220,000	220,000
Add first and second Instalments of Special Distribution of proceeds of the Hospitals of London Combined Appeal (on account)	250,000	—
Total amount distributed during 1922 ...	£470,000	220,000

22. Every eligible Hospital which applied for a grant out of the ordinary distribution was inspected and reported upon, as hitherto, by two of the Fund's Visitors, one medical and the other lay. To these Visitors the Council desire to express their sincere thanks for the reports, to which constant reference is made by the Distribution Committee.

23. The total sum distributed amongst hospitals, convalescent homes, and consumption sanatoria during the last ten years (after including the two special distributions in 1920 and the Combined Appeal distribution in 1922, and deducting conditional grants to the extent of £500 that have been allowed to lapse) is £2,653,438. Since the foundation of the Fund a total net amount of £4,286,854 8s. 5d. has been distributed.

#### SPECIAL RECEIPTS.

24. His Majesty the King, Patron of the Fund, has been graciously pleased to continue his annual subscription of £1,000. Her Majesty the Queen, Her Majesty Queen Alexandra, and His Royal Highness the Prince of Wales have also been pleased to subscribe generously to the Fund, as also have their Royal Highnesses the Duke of York, Prince Henry, Princess Mary Viscountess Lascelles, and other members of the Royal Family.

25. The Fund again received annual subscriptions of £4,000 from the Drapers' Company and £1,000 from the Merchant Taylors' Company. The contributions also included annual subscriptions of £525 from Lloyds Bank Limited, and of £500 from the Earl of Iveagh, from the Clothworkers' Company, from Sir John R. Ellerman, Bt., from Mr. Robert Fleming, from Messrs. Morgan, Grenfell & Co., and from Messrs. N. M. Rothschild & Sons; anonymous donations of £10,000 (per the Combined Appeal, earmarked for the Fund) and £1,000; a donation of £500 from "S.D.R.S.D.," and an anonymous gift to capital of £5,000 Five per Cent. War Stock (1929-1947).

26. The amount contributed by the League of Mercy was £15,000, as in 1921. The total received by the Fund from the League since its foundation in 1899 is now £339,000, apart from the sums awarded by the League to institutions outside the area of the Fund's distribution. The Council congratulate the League on the continued success of its efforts in the systematic collection of moderate and continuous contributions, which is one of the methods specially recommended by Lord Cave's Committee.

27. King George's Fund for Sailors again generously assisted by making a contribution towards the grant to the Seamen's (Dreadnought) Hospital, their help this year taking the form of a donation of £1,000 to the Combined Appeal, earmarked to the King's Fund for the above purpose.

28. The year under review has been an exceptional one for the receipt of legacies, £581,353 11s. 7d. having been received on account of the residue of the estate of the late Lord MountStephen and £257,692 8s. on account of the residue of the estate of the late Sir Thomas Sutherland. The income from these munificent bequests will greatly assist the Fund in its efforts to secure a permanent improvement in the financial position of the

hospitals. Other legacies received during the year included £23,558 12s. 7d., the residue of the estate of the late Mr. John Goode; £10,312 10s. from the estate of the late Miss Dorothy Nancy Land on account of residue left to capital; £10,000 from the estate of the late Mr. Bernhard Charles Hirsch, further on account of residue (making a total sum of £12,936 4s. 7d. received to date); £9,573 17s. from the estate of the late Mr. Albert E. Watson, further on account of one-fourth share of residue (making a total of £61,980 2s. 2d. received to date); £9,298 10s. 2d. from the estate of the late Mrs. Elizabeth Clarke on account of residue (in addition to a discretionary gift of £105); £8,993 8s. 1d. from the estate of the late Sir Julius Wernher, Bt., further on account of one-twelfth share of residue left to capital (making a total sum of £358,897 4s. 4d. received to date, in addition to a legacy of £25,000 for general purposes received in 1913); £6,077 9s. 10d., the residue of the estate of the late Mrs. Ada M. Peyton; £3,132 4s. 9d., the residue of the estate of the late Miss Mary Ann Geddes; 500 Alliance Assurance Co., Ltd., new £1 shares, value £5,625, from the estate of the late Mr. John C. Geiselbrecht; £3,500 from the estate of the late Major-General Samuel Charles Woodcock on account of residue; and £1,007 18s. 8d. from the estate of the late Colonel Francis Haygarth.

#### EXPENSES.

29. During the year the amount spent on the administration of the Fund was £8,607 12s. 10d., or 15s. 8d. per £100 of the total received (apart from the Combined Appeal), as compared with £7,208 13s. 6d., or £2 11s. 8d. per £100 in the previous year. The average yearly outlay in this respect for the whole period since the inauguration of the Fund has been £3,432 8s. 0d., the corresponding percentage of the receipts being £1 4s. 11d., or just under 3d. in every £1 received.

#### PERSONNEL.

30. The Prince of Wales, during his absence in India, received, at his special request, monthly reports on the work of the Fund. At the launching of the Combined Appeal His Royal Highness gave it, by cable, his personal backing, and on his return took an active part in promoting its success.

31. On January 1, His Royal Highness reappointed the President's Powers Committee, consisting of the Earl of Donoughmore, Viscount Finlay, and the Governor of the Bank of England, to whom the Council are greatly indebted for their services during the absence of the President.

32. The Council deeply regret the great loss the Fund has suffered by the death of three of their members: the Hon. Algernon Mills, who was also a member of the Finance Committee; Mr. John G. Griffiths, author of the Revised Uniform System of Hospital Accounts, and for many years an Honorary Secretary and a member successively of the Executive, Distribution, and Hospital Economy Committees; and Mr. Kenneth Prescott, a member of the Convalescent Homes and Hospital Economy Committees.

33. The Council desire to express their best thanks to the Fund's Solicitors, Messrs. Freshfields, Leese & Munns, for the valuable services rendered by them as Honorary Solicitors from the foundation of the Fund in 1897 down to the end of 1922, when the great increase in the work of the Fund, with all its new duties, led the Management Committee to suggest that this arrangement was no longer fair. The firm continue to act as Solicitors to the Fund.

34. The Minister of Health, in pursuance of his powers under the Act, has again appointed Messrs. Deloitte, Plender, Griffiths & Co., chartered accountants, to audit the accounts of the Fund for the year. They have been the Honorary Auditors since January 1898, during which period they have rendered the Fund very valuable service.

#### SPECIAL NEEDS.

35. The year 1922 having been largely occupied with the Combined Appeal, organised by the King's Fund to assist the Hospitals to meet their immediate necessities, the chief need of the Hospitals for 1923 is a larger and more stable permanent income to cover the annual cost of working and to keep equipment up to date.

36. The Council are grateful to the Press for the co-operation and help so generously and effectively afforded in past years, and particularly during the Combined Appeal, and look with confidence for a continuance of their support in promoting the permanent welfare of the Voluntary Hospitals of London.

*June 4, 1923.*

## Distribution Meeting of President and General Council.

DECEMBER 13, 1922.

A meeting of the President and General Council of King Edward's Hospital Fund for London, for the purpose of awarding grants to the Hospitals and Convalescent Homes for the present year, was held at St. James's Palace on Wednesday, December 13, 1922, His Royal Highness the Prince of Wales being in the Chair. Those present were:—

The Rev. W. T. A. Barber, D.D., the Earl of Donoughmore, the Earl of Iveagh, Lady Amptill, Lord Revelstoke, Lady MountStephen, Lord Stamfordham, Lord Somerleyton (Honorary Secretary), Lord Stuart of Wortley, Lord Marshall, the Chairman of the County Council (Mr. F. R. Anderton), the President of the Royal College of Physicians (Sir Humphry Rolleston), the President of the Royal College of Surgeons (Sir Anthony A. Bowlby), Lady Hall, Sir Godfrey Thomas, Bt., Sir William S. Church, Bt., Sir George Makins, Sir Owen Philipps, Sir John Rose Bradford, Sir Cuthbert Wallace, Sir William H. Bennett, Sir James Kingston Fowler, Sir William J. Collins, Sir Frederick M. Fry, Sir Alan G. Anderson (Honorary Secretary), Sir George Lawson Johnston, Sir Cooper Perry, Sir John Craggs, Sir John Tweedy, Sir Walter Trower, Mr. Leonard L. Cohen, Professor Winifred Cullis, Mr. Yvon R. Eccles, Dr. H. Morley Fletcher, Mr. Henry L. Hopkinson, Major Harold Wernher.

Lord SOMERLEYTON (Honorary Secretary) having read the minutes of the last meeting,

Sir ALAN ANDERSON (Honorary Secretary) reported letters of regret from the following:—

The Lord-Lieutenant of the County of London (the Marquess of Crewe), the Bishop of London, the Bishop of Southwark, Cardinal Bourne, the Rev. A. E. Garvie, D.D., the Chief Rabbi (Rev. J. H. Hertz, D.D.), Viscount Hambleden, Viscount Mersey, Viscount Farquhar, Viscountess Harcourt, Viscountess Northcliffe, Viscount Cave, Viscount Finlay, Viscount Burnham, Viscount Ullswater, Lord Bearsted, Lord Mildmay, Hon. Sir Arthur Stanley, Hon. N. Charles Rothschild, Hon. Oswald Partington, the President of the Hospital Sunday and Hospital Saturday Funds (the Rt. Hon. the Lord Mayor), the Governor of the Bank of England (Mr. Montagu C. Norman), Sir Walter Lawrence, Bt., Sir Francis H. Champneys, Bt., Lieut.-General Sir Alfred Keogh, Sir Frederick Green, Sir Basil Mayhew, Mr. Robert Fleming, and Mr. W. J. H. Whittall.

On the motion of HIS ROYAL HIGHNESS, seconded by Lord STUART OF WORTLEY, it was resolved:—

“That the General Council of King Edward's Hospital Fund desire to express their deep regret at the death of Mr. John G. Griffiths. He was a member of the firm of Honorary Auditors from the beginning of the Fund and had served personally ever since 1902. He was a Visitor from 1902 to 1907, carried out the revision of the Uniform System of Hospital Accounts in 1906, was a member of the General Council from 1907 to 1922, and successively of the Executive, Distribution, and Hospital Economy Committees, and also served as one of the Honorary Secretaries from 1912 to 1920. During all this period he rendered invaluable service to the Fund and to the Hospitals by his great knowledge of accounts and

statistics, combined with his unfailing courtesy and tact and power of expressing technical rules and principles in such a way as to make them understood and accepted. His death is a great loss to the Fund, and a personal loss to all who were associated with him in its work. The Council desire also to express to his family their sincere sympathy with them in their bereavement."

#### STATEMENT BY HONORARY TREASURER.

Lord REVELSTOKE (the Honorary Treasurer), in reporting the amount received for general purposes by the Fund to December 2, after payment of expenses, said that on November 10 the Council decided that the amount to be distributed should be £220,000, the same amount as was distributed last year. The net income for the year was estimated on that day at £215,000, but an unexpected legacy since received had raised the estimated total almost exactly to £220,000. In this estimated total was included an anonymous donation of £10,000 given to the Combined Appeal, but earmarked by the donor for the King's Fund. The balance of the money derived from the Combined Appeal was treated, of course, as being in an entirely separate category. The above figure also included the sum of about £13,000, representing approximately one-fourth of a full year's interest derivable from the legacies of Lord MountStephen and Sir Thomas Sutherland. They had not yet received the final figures, but they had every reason to believe that a full year's interest on these bequests would approach £50,000. He trusted that this additional source of income might be regarded as forming the nucleus of a permanent increase in the amount of the annual distribution. It had always been realised that the special distributions of the last few years—the National Relief Fund, the King's Fund Emergency Distribution, the Government grants administered by the Voluntary Hospitals Commission, and the Combined Appeal—had only been temporary expedients to tide over a particular crisis and to allow time for the development of permanent increases in annual income. The King's Fund had shaped its distribution policy accordingly. At the height of the crisis it gave largely of its accumulated funds. Now that the time had come for concentrating on permanent remedies, he submitted that it should be their policy, aided as they would be by the increased capitalisation which would be the result of these munificent legacies, to endeavour to increase their annual distribution, and therefore their power to give steady encouragement and assistance to the hospitals in their efforts to develop new sources of income and new methods of controlling expenditure.

#### CONTRIBUTION OF LEAGUE OF MERCY.

Sir WILLIAM COLLINS, in making the annual statement on behalf of the League of Mercy, said that of the ninety-three districts in which the League was working, the reports received from some were that the payments received were less this year than last year, and in other cases more. Some of the districts outside London were sending increased amounts. From recent inquiries he had made, it was practically certain that the League would not give less than the £15,000 which was given last year to the King's Fund. He hoped it would be more. The total which the League of Mercy had contributed to the King's Fund would then amount to £339,000, and, added to £49,065 to extra-Metropolitan hospitals, would make the grand total of £388,065 collected by the League of Mercy since its foundation.

#### GRANTS TO HOSPITALS AND CONVALESCENT HOMES.

Sir COOPER PERRY (the Chairman of the Distribution Committee) presented the Report of the Committee on the Distribution to Hospitals, and moved the adoption of the recommendations.

Lord SOMERLEYTON (Honorary Secretary) presented the Schedule containing the list of awards, Sir WILLIAM BENNETT having seconded, the motion was carried unanimously.

Sir COOPER PERRY (the Chairman of the Distribution Committee) then presented the Report of the Committee on the Distribution to Convalescent Homes, and moved the adoption of the recommendations.

Sir ALAN ANDERSON (Honorary Secretary) presented the Schedule containing the list of awards, Professor WINIFRED CULLIS having seconded, the motion was put and carried unanimously.

On the motion of the President of the Royal College of Physicians (Sir HUMPHRY ROLLESTON), seconded by the Rev. Dr. W. T. A. BARBER, it was resolved that the cheques for the grants should be posted on Tuesday, December 19.

#### HOSPITAL IMPROVEMENTS AND UNEMPLOYMENT.

On the motion of the Chairman of the Management Committee (Lord STUART OF WORTLEY), seconded by Lord MARSHALL, it was resolved to forward to the Government and to the Voluntary Hospitals Commission a memorandum suggesting that schemes of work on Hospital improvements, repairs, etc., should be considered in the allocation of funds available for the provision of work in relief of unemployment.

#### HOSPITALS OF LONDON COMBINED APPEAL.

The Chairman of the Revenue Committee (Sir ALAN ANDERSON), in making a statement on the present position of the Combined Appeal, said that, in the happy phrase of His Royal Highness the President, they were now in "The Last Hundred Thousand." It was impossible to give any precise figure of results to date, because a good deal of the moneys collected has not yet been paid over, but the Director-General estimated the grand total of the Appeal Fund at £435,000. The two main sources of revenue to which they looked to bring in the balance of the £500,000 were the Advertisement Prize Competition and the Educational Auxiliary, which, under the chairmanship of Viscount Burnham, had done wonderful work. The intention was to close down the general appeal by December 31, and only to leave in activity one or two specific appeals which would not be concluded by then. They were now devoting thought to the permanent methods of increasing the income of hospitals. One of these was the obtaining of increased support from domestic workers, and on Monday next there would be a meeting at Devonshire House in order to start a permanent organisation as a branch of the League of Mercy. The other direction was that of the organisation of contributions from wage-earners generally. Great stress had been laid, in the propaganda of the Combined Appeal, on the fact that Hospitals had a policy and a programme by means of which those who could afford to pay towards the cost of their maintenance would increasingly do so on an organised basis. To that propaganda they unquestionably owed a large part of their success, and he was glad to say that the appeal for permanent support from the classes to whom the hospitals of London meant so much was now ready to follow on and complete the work of the Combined Appeal. In conclusion, he paid tribute to the great personal assistance rendered to the Appeal by H.R.H. the President.

#### THE PRINCE'S SPEECH.

HIS ROYAL HIGHNESS THE PRINCE OF WALES, who on rising to address the Council was received with acclamation, said :—

"My Lords, Ladies and Gentlemen :—It is exactly twenty-five years since the King's Fund made its first distribution. The Prince of Wales's Hospital Fund, as it was then called, was founded by King Edward, then Prince of Wales, in February, 1897, to commemorate the Diamond



Jubilee of Queen Victoria, and on December 14, 1897, the Executive Committee met, under the chairmanship of Lord Lister, to settle the first Distribution Report to the Council. The Council may be interested to look back for a moment and see what progress has been made in a quarter of a century. The amount distributed in 1897 was £34,000 from the special efforts of the first year, and £22,000 from the estimated annual income. This year we have already distributed £250,000 from our present special effort, the Combined Appeal, and the amount we distribute to-day out of our ordinary income is £220,000. In the second year the income from investments was £5,000. This year the income from investments is £114,000, and the amount from other sources £106,000. On the other hand, the financial problem facing the hospitals and the Fund has enormously increased. The King's Fund was founded to meet a crisis. The Hospitals of London had then a deficit of £70,000 on a turnover of £700,000. The King's Fund now distributes £220,000 a year, and yet there is a deficit of £210,000. Why is this? Has the income of the Hospitals fallen off? Are voluntary contributions dying out? Quite the contrary. Hospital income is more than three times what it was. Voluntary contributions continue to increase and are 50 per cent. more than they were before the War. The present difficulties are due to the fact that hospital expenditure has increased since 1897 nearly fourfold. There are three causes for this: the increased number of patients, needing more hospitals and bigger hospitals; the wonderful developments of medical and surgical science, all costing money; and then the rise in the price of everything since the War. The result is that, in spite of the great increase in the King's Fund distribution, there is still a deficit of £210,000. The hospital problem is thus a much bigger one than it was twenty-five years ago. But, fortunately, the means of dealing with it have also grown. We have, in the report of Lord Cave's Committee, a programme—and, to a very remarkable extent, an agreed programme. In so far as that programme is based on what has actually been done in the past, it is based largely on two things. One is the success of many of the provincial hospitals in organising workshop contributions. The other is the growth of the King's Fund from a mere collecting and distributing agency into a central administrative body, which, being itself voluntary, respects the independence of the Voluntary Hospitals. This has always been the principle of the King's Fund; and this was the principle adopted by Lord Cave's Committee. The King's Fund has become the Local Committee for London, and Local Voluntary Committees have been set up all over the country to do the same kind of work. Moreover, the Order of St. John and the British Red Cross Society, through their Joint Council, are now assisting in the solution of Voluntary Hospital problems, and in their work Lord Cave's Committee also found valuable suggestions. For the better performance of all the new duties arising out of Lord Cave's Report, the King's Fund reorganised itself a year ago, and we are glad to learn from the report of the Management Committee that the new system of Committees is working well. To the amount of the work I can bear witness myself, for it is my duty as President, under the Act of Incorporation, to read and approve all the minutes of all the Committees. The Finance Committee have the heavy responsibility of our ever-increasing investments. The Revenue Committee, like the hospitals themselves, have been, for this year, engaged mainly with the Combined Appeal. A good deal of the work of the Hospital Economy Committee has had to be postponed during the Combined Appeal, but they have been very far from idle. But to-day we are primarily concerned with the Distribution Committee. The other Committees will report to the Annual Meeting in March or April. The Distribution Committee have again had an exceptionally busy year. Besides their normal monthly meetings and the Fund's ordinary list of grants to hospitals, they have dealt this year with Convalescent Homes, and they have had to make two distributions from the Combined Appeal, and three sets of recom-

mendations for distributions made by the Voluntary Hospitals Commission. This meant special distribution meetings in March, July, August, October, and November, and ordinary distribution meetings in November and December. This is no bad record. When I add that Sir Cooper Perry, their Chairman, has also served with the other Chairmen on the Management Committee, and as the Fund's nominee on the Voluntary Hospitals Commission, I am sure you will join with me in tendering our best thanks to him personally, as well as to all the members of the Distribution Committee. The ordinary distribution presents no very special features. The Council in November decided not to make any increase in the total amount this year; in fact, it is only by the help of an anonymous donor of £10,000 that we are able to distribute £220,000 out of income. Next year we shall know how the finances of the different hospitals have been affected by the Combined Appeal and the distribution of Government grants. Our new work as Voluntary Hospitals Committee is reflected in the list of remarks to be sent to the Hospitals privately with the grants. The Statistical Report now contains a table analysing hospital income. This ought to be useful to the Revenue Committee next year. In the meantime, it enables the Distribution Committee to call attention to one or two cases where, for example, the Hospital seems to be relying too much on the central Funds and too little on its own efforts. On the question of cost of working, again, the Hospital Economy Committee have provided the Distribution Committee with new material. Hitherto the Fund has deliberately left it to the Hospital Committees to inquire for themselves into the causes of high cost shown in the accounts. The Fund is now going a step further, by directing attention to particular methods of investigating and controlling expenditure, beginning with the question of adequate records of quantities consumed. The Distribution Committee refer in their Report to the fact that urgent schemes of improvement are still postponed for want of funds, including, in many cases, improvements that have been suggested to the Fund by its Visitors. The Council has suffered severe losses by the deaths of Mr. Algernon Mills, Mr. John G. Griffiths, and Mr. Kenneth Prescott. Mr. Mills was a member of the Finance Committee; Mr. Prescott was on the Hospital Economy Committee and Chairman of an important sub-committee; Mr. Griffiths had been a tower of strength to the Fund ever since 1905, when he carried out the first revision of the Uniform System of Hospital Accounts. He served as an Honorary Secretary for nine years, and always placed his time unsparingly at the service of the Fund whenever his great knowledge of accounts, statistics, or finance was of service. Before coming to the business for 1923, I would like to express my personal thanks to Lord Donoughmore, Lord Finlay, and Mr. Norman, the Governor of the Bank of England, who jointly exercised the powers of President while I was away on my last tour to India and Japan. I gather that during that period there were some long and animated debates at the Council on important questions of policy, and I think that is all to the good. To do the work of the Fund, as it is to-day, we must have a small and strong executive body, capable of rapid action and trusted by the Council. This we have in the Management Committee, which contains the Chairmen of the other Committees. But, for the guidance of the Committees, we want the full and free expression of the views that are represented here at the Council. This necessarily means long agenda papers, such as we have this morning. The Council is only asked to adopt the actual recommendations. But the reports themselves keep the Council informed of the actions and policy of the Committees, and free discussion of them is invited. For the year 1923 I propose to appoint the Council as it is at present, with the addition of Major-General Sir Cecil Lowther, Sir Edward Penton, Mr. Beaumont Pease, and Mr. Stuart de la Rue. I propose to appoint Lord Hambleden to the Revenue Committee. The vacancies on the Hospital Economy Committee will be filled by Sir Cecil Lowther, Mr. George Roberts, and another.

The work of the Honorary Secretaries increases with that of the Fund, and I propose to appoint Sir Cecil Lowther and Major Wernher to assist as Honorary Secretaries. There will then be an Honorary Secretary on each of the Distribution, Revenue, and Hospital Economy Committees. I will now ask Lord Stuart of Wortley to present the Report of the Management Committee on the business for 1923.

#### ARRANGEMENTS FOR 1923.

On the motion of the Chairman of the Management Committee (Lord STUART OF WORTLEY), seconded by Sir OWEN PHILIPPS, resolutions were approved delegating powers to the various Committees.

On the motion of Lord STUART, seconded by Lord REVELSTOKE, a resolution was approved dealing with the Fund's Banking Accounts.

On the motion of Lord STUART, seconded by Sir CUTHBERT WALLACE, resolutions were approved providing for the custody of the keys of the Corporate Seal.

HIS ROYAL HIGHNESS THE PRINCE OF WALES then said: Before we break up, I am sure that you will all wish me to express our thanks to Sir Alan Anderson and all who have worked with him, and to congratulate him on the success which has resulted from the time and thought which they have devoted to this great appeal. It would give me the greatest pleasure to see our task completed by the end of the year. No time could be more appropriate for a last effort of generosity than Christmas time. We shall then be able to start the Hospitals in the New Year with their burdens lightened, and with time given them to develop the new sources of income required to supplement their present revenues.

#### VOTE OF THANKS.

The EARL OF DONOUGHMORE, in moving a cordial vote of thanks to His Royal Highness the Prince of Wales for presiding, said that he thanked His Royal Highness for the very kind expressions he had used with reference to himself and his colleagues representing His Royal Highness during his absence from this country. He realised then that the President of the King's Fund occupied a position which involved a good deal of work. Particularly in regard to the Combined Appeal, he referred to the stimulus which was given to the Appeal as soon as His Royal Highness returned from his journey overseas and was able to give it the backing of his personal presence. He felt sure the public realised the value of His Royal Highness's presence in connection with the King's Fund.

The motion, having been seconded by the EARL OF IVEAGH, was carried unanimously.

#### MESSAGE FROM THE KING.

HIS ROYAL HIGHNESS, having briefly acknowledged the vote of thanks, read the following message from H.M. the King:—

"The King desires me to express his gratification at learning that King Edward's Hospital Fund is again able to distribute £220,000 this year, and trusts that the Fund, with the assistance of its many efficient workers, will now be in a position to ensure the continuance of the Voluntary Hospital System, for which it has always striven. The King heartily congratulates all concerned upon the success of the Combined Appeal of the Hospitals of London; and His Majesty trusts that this great effort, by giving fresh impetus to all who are interested in the work, will substantially reinforce the numbers of our regular contributors."

The proceedings then terminated.

## Annual Meeting of President and General Council, June 4, 1923.

THE ANNUAL MEETING of the President and General Council of King Edward's Hospital Fund for London was held in the Lord Chairman's Committee Room, House of Lords, on Monday, June 4, 1923, His Royal Highness the Prince of Wales being in the Chair.

His Royal Highness was received at the Peers' Entrance by Sir Thomas Butler, representing the Lord Great Chamberlain, and by Lord Somerleyton and Sir Alan Anderson, two of the Honorary Secretaries of the King's Fund.

Those present at the meeting were : The Speaker of the House of Commons (the Right Hon. J. H. Whitley, M.P.), Rev. A. E. Garvie, D.D., Rev. W. T. A. Barber, D.D., the Chief Rabbi (the Rev. J. H. Hertz, D.D.), Viscount Hambleden, Viscount Ullswater, Lady Amptill, Lord Revelstoke, Lady MountStephen, Lord Stanmore, Lord Stamfordham, Lord Somerleyton (Hon. Secretary), Lord Stuart of Wortley, Lord Marshall, Lord Bearsted, Lord Mildmay, Hon. Oswald Partington, the President of the Royal College of Physicians (Sir Humphry Rolleston), Lady Hall, Sir Godfrey Thomas, Bt., Sir William S. Church, Bt., Sir Walter Lawrence, Bt., Sir Francis H. Champneys, Bt., Sir George Makins, Lady Hudson, Major-General Sir Cecil Lowther (Hon. Secretary), Sir Cuthbert Wallace, Sir James Kingston Fowler, Sir Frederick M. Fry, Sir Alan G. Anderson (Hon. Secretary), Sir George Lawson Johnston, Sir Edward Penton, Sir Cooper Perry, Sir John Craggs, Sir John Tweedy, Sir Walter Trower, Mr. Leonard L. Cohen, Professor Winifred Cullis, Mr. Stuart de la Rue, Mr. Yvon R. Eccles, Mr. J. W. Beaumont Pease, Mr. John W. Samuel, Major Harold Wernher (Hon. Secretary), Mr. W. J. H. Whittall.

LORD SOMERLEYTON (Honorary Secretary) read the minutes of the last meeting, which were confirmed and signed by His Royal Highness the President.

MAJOR-GENERAL SIR CECIL LOWTHER (Honorary Secretary) reported letters of regret from the following :—

The Lord-Lieutenant of the County of London (the Marquess of Crewe), the Bishop of London, the Bishop of Southwark, Cardinal Bourne, Earl of Donoughmore, Earl of Iveagh, Earl Farquhar, Viscountess Harcourt, Viscount Mersey, Viscount Cave, Viscount Finlay, Viscount Burnham, Lord Kysant, Hon. Sir Arthur Stanley, the Minister of Health (the Rt. Hon. Neville Chamberlain, M.P.), the President of the Hospital Sunday and Hospital Saturday Funds (the Rt. Hon. the Lord Mayor), the Chairman of the County Council (Mr. Henry C. Gooch), the Governor of the Bank of England (Mr. M. C. Norman), the President of the Royal College of Surgeons (Sir Anthony A. Bowlby), Lieut.-Gen. Sir Alfred Keogh, Sir John Rose Bradford, Sir William H.

Bennett, Sir William J. Collins, Sir Frederick Green, Sir Basil Mayhew, Mr. Robert Fleming, Dr. H. Morley Fletcher, Mr. Frederick Hall, M.P., Mr. Henry L. Hopkinson.

MAJOR HAROLD WERNHER (Honorary Secretary) read the order of appointment by H.R.H. the President of Lord Stanmore and Mr. John W. Samuel to the General Council.

#### ACCOUNTS FOR 1922.

LORD REVELSTOKE (the Honorary Treasurer), in moving the adoption of the Account of Receipts and Expenditure and the Balance Sheet for the year ended December 31, 1922, said:—May it please your Royal Highness, My Lords, Ladies and Gentlemen, the accounts for the year 1922 which I have the honour to present show total receipts on general account, apart from the legacies of Lord MountStephen and Sir Thomas Sutherland, of £487,729 6s. 7d., or a net amount, after deducting expenses, of £479,121 13s. 9d. Of this sum, £250,000 represents the first instalments of the proceeds of the Combined Appeal, paid over to the King's Fund by the Organising Committee of the Appeal, and distributed by the Fund in August and October 1922. The balance, amounting to £229,121 13s. 9d., represents ordinary income of the King's Fund. This ordinary income is somewhat in excess of the amount shown in the estimates submitted last November, when the Council decided to distribute £220,000. One or two unexpected legacies were received late in the year, with the result that a surplus was realised of just over £9,000, which was added to the reserve.

Moreover, our invested funds were increased by the two munificent legacies to which I have already referred, and also by a further instalment of the legacy of the late Sir Julius Wernher, as well as by other legacies bequeathed to capital. Our position as regards invested funds is now stronger than it was before we made the emergency distribution of £250,000 out of reserves three years ago, and our income from investments will be substantially increased. This increase will be of especial value to us now that the Combined Appeal is over, as the most urgent need of the hospitals is the development of permanent sources of revenue. The King's Fund will, however, require an increase in its general income, as well as in its income from investments, if it is to be in a position to continue to bear its full share in the work of assisting the hospitals to satisfactorily reorganise their finances.

The motion for the adoption of the Accounts, having been seconded by the VISCOUNT ULLSWATER, was then put, and carried unanimously.

#### ANNUAL REPORT.

The Chairman of the Management Committee (LORD STUART OF WORTLEY) moved the adoption of the Annual Report of the General Council for the year 1922. LORD BEARSTED having seconded the resolution, the adoption of the Report was put, and carried unanimously.

#### HOSPITALS OF LONDON COMBINED APPEAL.

The Chairman of the Revenue Committee (SIR ALAN ANDERSON) presented the final Report of the Committee on the Hospitals of London Combined Appeal, containing the Report of the Organising Committee, and recommending that the Report of the Organising Committee be received and be communicated to the Press as part of the Official Report of the meeting of the Council; with the Report of the Revenue Committee attached as an introduction thereto. LADY AMPHILL having seconded the motion, it was resolved accordingly.

The Chairman of the Distribution Committee (SIR COOPER PERRY) presented the Report of the Committee on the final distribution of the proceeds of the Combined Appeal, with the list of suggested grants. The recommendation that the grants be approved was seconded by SIR WALTER LAWRENCE, and carried unanimously.

#### HOSPITAL ACCOMMODATION FOR ACCIDENT CASES.

The Chairman of the Management Committee (LORD STUART OF WORTLEY) presented a Report of the Committee on the subject of Hospital Accommodation for Accident Cases, and stating that H.R.H. the President had appointed the following persons to be members of a Special Committee of Inquiry: Sir William Collins (Chairman), Viscount Hambleden, Lady Amptill, Lord Stanmore, Sir George Makins, Sir John Rose Bradford, and Mr. Leonard L. Cohen, and recommending terms of reference.

The recommendation, having been seconded by LORD MARSHALL, was carried unanimously.

#### VACANT ACCOMMODATION IN POOR-LAW INFIRMARIES.

The Chairman of the Hospital Economy Committee (MR. LEONARD L. COHEN) presented a Report of that Committee on Vacant Accommodation in Poor-Law Infirmaries, stating that the Committee found that the statistics which had been laid before them by the Voluntary Hospitals Commission did not show any large percentage of available accommodation in Poor-Law Infirmaries in London; and recommending that, unless the Council should otherwise decide, the matter should be allowed to stand in abeyance for the present. He added that the general question of the relations between the London Voluntary Hospitals and Poor-Law Infirmaries was part of the standing terms of reference to the Hospital Economy Committee, and would not be lost sight of. The recommendation was seconded by SIR JOHN TWEEDY, and carried unanimously.

#### THE PRINCE'S SPEECH.

HIS ROYAL HIGHNESS THE PRINCE OF WALES, who on rising to address the Council was received with acclamation, said:

My Lords, Ladies and Gentlemen:—The Annual Meeting this year is later than usual. It was postponed until the final Report of the Combined Appeal and the scheme for the distribution of the proceeds were ready, and could be dealt with at the same time. The Combined Appeal was, of course, the principal business of the year 1922, and I think you will all agree, from the Report that is before us to-day, that it was a remarkably successful piece of work. When the King's Fund was called upon to organise the Appeal, and when the sum of £500,000 was set up as a sort of outside figure, I wonder how many people expected that the total actually raised would come to within £20,000 of that sum, and that the hospitals would benefit by £413,000? As the Report points out, the times were not favourable; the Appeal was launched in a period of high taxation and severe trade depression; and, moreover, the results of some of the recent appeals by individual hospitals had not been encouraging. There was plenty of ground for pessimism, and even the optimists talked, in private, more like men ordered on a forlorn hope than like men going out treasure-hunting. Nevertheless, the Appeal succeeded, and I think I can give three good reasons why. First of all, it had a good cause. The voluntary hospitals are a peculiarly English institution; they suit our way of doing things, give scope to our sort of ability, and make an almost universal appeal to our sympathies. Lord Cave's Committee had reported strongly in their favour.

The public, including their own patients and prospective patients, subscribe to them annually far more than they did before the war. The figures before us to-day in the Annual Report of the King's Fund and the Organising Committee's Report show how wide the appeal of the hospitals is. Legacies to the King's Fund of £581,000 and £257,000; donations to the Combined Appeal ranging from £180,000 in sums of £1,000 and over, down to £6,000 in sums of under £5, besides innumerable amounts in "small money"; collections in the London County Council schools, representing hundreds of thousands of small contributions, and reaching a total of more than £50,000; these are only a part of the evidence of the hold the voluntary hospitals have, and deserve to have, on the sympathies of all classes. In the second place, the Appeal had a good organisation. It was based on the co-operation of the hospitals and the Central Agencies in a common effort. This was a voluntary co-operation, organised by the King's Fund only after full consultation with the other Central Funds and with the hospitals, both individually and through the British Hospitals Association. Whether a Combined Appeal would have been possible without a King's Fund, or whether the King's Fund could have raised the money without a Combined Appeal, who can say? The actual fact is, that the King's Fund, founded by King Edward in a former time of crisis, and firmly established in the public confidence under his presidency and that of my father, was there—capable of forming the nucleus of the combined effort. It was asked to do the work; and it was by the King's Fund, jointly with the hospitals and the other agencies, that the work was done. Voluntary co-operation between the hospitals and the Central Agencies, under the leadership of the King's Fund, itself a voluntary body, has thus been tried and has proved its value. Thirdly, this organisation had a good personnel. I cannot mention all their names—their name is Legion. A few are given in the Report of the Organising Committee, with words of appreciation which I most cordially endorse. But there are two names not mentioned in the Report, Sir Alan Anderson, the Chairman of the Organising Committee, and Sir George Lawson Johnston, Chairman of the Executive Committee. They were the chiefs. They not only bore a great burden of detailed work; they took the responsibility; they faced the risk of failure; and they have richly earned the credit of success. To them, to the members of the Organising Committee, representing all the various agencies, to all who assisted in the Appeal, to the public who responded so generously, and to the Distribution Committee who have devoted so much care to the allocation of the proceeds amongst the co-operating hospitals, I offer the best thanks of the Council, and my own. I must not wholly omit to mention the other work of the Fund, as this is our Annual Meeting. The Combined Appeal was all extra. There was also the ordinary work, which has been gradually developing year by year, and, in addition, the new duties arising out of the recommendations of Lord Cave's Committee. The Annual Report describes what was done by the Management Committee under the chairmanship of Lord Stuart of Wortley, the Distribution Committee under Sir Cooper Perry, and the Hospital Economy Committee under Mr. Leonard L. Cohen. The Balance Sheet shows how much we are indebted to Lord Revelstoke and the Finance Committee for their care of our investments. And besides the Committees and their Chairmen, I should like to express our thanks to the Honorary Secretaries, who do so much to maintain, in the current work of the Fund, that voluntary element which is of such value in a body dealing with voluntary hospitals. Last year, while Sir Alan Anderson was so much occupied with the Combined Appeal, an extra share of this work fell upon Lord Somerleyton. And now as to the future. The Combined Appeal, together with the temporary Government grants, has brought to the hospitals substantial, though not complete, relief from the crushing weight of the deficits of the years immediately following the war. But this does

not solve the whole problem, though it gives the hospitals time to reorganise their finances, in order to close the annual gap between income and expenditure. In this they are gradually succeeding. If we omit from the income all the special distributions, the net aggregate deficit for the year, which was £383,000 in 1920, and £210,000 in 1921, was further reduced last year to about £174,000. The gap is closing, though there is still much to be done. The hospitals have both to maintain their position and also to improve it. They have to collect their normal income, and for this purpose their ordinary appeals, suspended during the period of the Combined Appeal, must be issued, and are being issued, and will need the normal response from the public. The hospitals must also substantially increase their income, or reduce their expenditure, or both, until this deficit of £174,000 a year is made up. And, besides this, we must remember that the advances in medical science, which are so beneficial both to the patients in the hospitals and to the public outside, all mean additional cost. Lord Cave's Report suggests methods both of increasing income and of reducing expenditure, and it is the duty of the King's Fund, as Voluntary Hospitals Committee for London, to promote these methods and any others that may be devised, consistent with maintaining the voluntary system in its full efficiency. This is the work to which the Fund is now turning its hand. The Revenue Committee are considering what part of the experience of the Combined Appeal can be utilised by the Fund either to assist and encourage the hospitals, or to increase the income of the King's Fund, where this can be done without competing with the hospitals or with the other central agencies. In one way or another the whole field has to be covered. The individual hospitals, the Sunday Fund, the Saturday Fund, the League of Mercy, the Hospital Saving Association, the King's Fund itself, all have their sphere. Reduction of expenditure is one of the functions of the Hospital Economy Committee, and that Committee is busy with schemes for helping the hospitals to carry out this part of Lord Cave's recommendations; in other words, to develop, as our Annual Report puts it, the business side of hospital administration generally. But if the King's Fund is to do its full work of assisting the hospitals in the direction of economy, and helping them to meet their annual deficit of £174,000, its own income must be maintained and increased. The Revenue Committee are maturing their plans, but in the meantime I should like to mention one point. I am delighted to see that practically every member of the Council gave to the Fund last year, and I take this as an excellent omen for the future. The public will, I am sure, recognise gladly that those of us who are members of this Fund are showing their belief in its merits by giving generously to it a measure of their own individual support. We have to thank large and munificent donors for very much of the great success of the Fund in the past. But I have heard on the best authority that the Founder of this Fund, King Edward, never failed to impress on the Honorary Secretaries, during the time when, as Prince of Wales, he was, as I am now, your President, the paramount importance of maintaining and increasing the number of our annual subscribers. The King has always, I know, insisted on this point also, and I now earnestly trust, believing firmly in their wisdom, that you will all do your best to help us in this matter. For we know that every subscriber and everyone who reads our Report and knows how our work is done, and what a small fraction of our subscriptions is spent in maintenance and expenses, will be our friend and supporter, perhaps even our canvasser.

#### MESSAGE FROM THE KING.

His Royal Highness then said: I have a message from the King, our Patron.

The King desires me to convey to the Council of the Fund his sincere congratulations on the success that continues to attend their efforts, and particularly on the result of the Combined Appeal,



on behalf of which the Committee and all concerned have bestowed such generous and unsparing labours. His Majesty earnestly trusts that, aided by your valuable guidance and help, the hospitals may accomplish their all-important work both as regards regulation of expenditure and increase of permanent income.

VOTE OF THANKS.

THE SPEAKER OF THE HOUSE OF COMMONS (the RT. HON. J. H. WHITLEY, M.P.), in moving a vote of thanks to H.R.H. the Prince of Wales for presiding, said that it would be wrong if they were to separate without a very warm expression of their thanks to His Royal Highness, first, for his presence there to-day at the Annual Meeting; secondly, for the interesting speech he had delivered; and thirdly, for the continued interest he had always evidenced in the Combined Appeal and in the work that they were doing. Without his Presidency and without the interest he had always so fully shown, the great work could not have been accomplished.

THE CHIEF RABBI (the REV. DR. J. H. HERTZ), in seconding, thanked His Royal Highness for his interest, for his attendance as President that day, and for the stirring address he had given them on the work of the past and the tasks of the future.

The resolution was carried with acclamation.

H.R.H. the PRINCE OF WALES having briefly acknowledged the vote of thanks, the proceedings terminated.

## Report of the Distribution Committee on Distribution to Hospitals.

---

(1) The amount placed at the disposal of the Distribution Committee for allocation amongst hospitals at the present distribution is £215,000. The amount distributed last year at the ordinary distribution was £210,000.

(2) The Distribution Committee have been concerned this year, as in the two preceding years, not only with the ordinary distribution, but also with special distributions for the purpose of assisting the hospitals to tide over the period required for the reorganisation of their finances after the War. In 1920 an emergency distribution of £250,000 was made by the King's Fund out of its accumulated funds. In 1921, after a special report by the Distribution Committee on the finances of the hospitals of London, the Voluntary Hospitals Commission made emergency grants amounting to £77,900 out of the moneys placed at their disposal by Parliament.

In March, July, and November of the present year the Distribution Committee made further recommendations to the Commission covering in all a total of £147,100, the balance of the sum of £225,000 provisionally allocated to London out of the total of £500,000 voted by Parliament for the whole of Great Britain.

In August and October of the present year the Distribution Committee carried out two distributions on account of the proceeds of the Hospitals of London Combined Appeal, £150,000 in August and £100,000 in October.

(3) These distributions were not made on the same basis as the ordinary distributions of the King's Fund. The Voluntary Hospitals Commission grants were made on a basis determined by the Commission, in accordance with the conditions laid down by the Treasury, taking into account partly deficits for the year 1921, and partly accumulated deficits of previous years. The distribution of the Combined Appeal was made on a basis announced to the participating hospitals when they were invited to suspend their own special appeals in order to co-operate.

(4) The number of hospitals applying for grants out of the ordinary distribution is 112, as against 110 in 1921. Applications have been received from All Saints' Hospital, the Baby Clinic Hospital (Kensington), the Jewish Maternity Home, and the Streatham

Babies' Hospital. On the other hand, the Roll of Honour Hospital has been closed and St. Bartholomew's Hospital has withdrawn its application.

(5) In view of the urgent need of maintenance grants, the Distribution Committee have again adopted the principle that grants in aid of schemes of capital expenditure should be limited to cases where the work is particularly urgent and is within a reasonable distance of being carried out. The number of schemes which have reached this stage is larger than last year, and consequently the total amount of the grants recommended in aid of schemes of capital expenditure is £26,500, as against £11,575 in 1921 and £36,300 in 1920. The total grants to maintenance out of the ordinary distribution amount to £188,500, as against £198,425 in 1921 and £153,700 in 1920.

(6) In comparing the individual grants to maintenance this year with those of last year it must be borne in mind that the grants made in December 1921 were in some cases affected by the special consideration given at that distribution to the action adopted by hospitals to carry out the recommendations of Lord Cave's Committee for re-establishing their financial position.

(7) The Committee have continued to examine all schemes of improvement or extension submitted to them. They have notified the hospitals that, in the present state of Hospital finance, it will only be in exceptional circumstances that they will be prepared to consider new schemes, particularly when the provision of additional beds for in-patients is contemplated.

(8) Several of the schemes to which the Fund has made grants in the past are still deferred owing to financial difficulties, and the Distribution Committee consider that these grants should be renewed. Their recommendations on this point are included in the list of Remarks which they suggest should be forwarded privately to the several hospitals with this year's grants.

(9) The Statistical Report this year contains an analysis of hospital income in 1921, and this has enabled the Distribution Committee to draw attention to cases where the amount collected from the public bears an unusually small relation to the amount contributed by the Central Funds, or where only a comparatively small amount is received from patients.

(10) Cases of exceptionally high cost have also received attention. In this connection the Distribution Committee have derived valuable assistance from the reports, received from the Hospital Economy Committee of the Fund, of visits paid by Mr. R. H. Orde and Mr. Macrae to certain of the hospitals whose cost formed the subject of comments at the last distribution. Following up suggestions made in these reports on a method of checking expenditure first brought before the Fund by Sir Napier Burnett, the Committee are recommending that, in cases where attention is called by the Distribution Committee to high

cost, the hospitals should be asked what records of quantities consumed are kept for the purpose of assisting the Committee of the Hospital to effect reductions in cost.

(11) The Committee have again found the reports of the Visitors of great use to them in the distribution. In many instances they recommend that extracts from the reports should be forwarded to the Hospital Committees for their observations. In the case, however, of some suggestions made by the Visitors, the Committee have refrained from this course, not because the suggestions are not well founded, but because they would involve a larger expenditure on improvements than should be entertained in the present financial circumstances of the hospitals. Already a considerable number of schemes of improvement have been passed by the Fund but unavoidably postponed from lack of funds, and many of these were recommended to the Fund by the Visitors.

(12) The Committee learned with deep regret of the death of Mr. Griffiths, who as an Honorary Secretary, as a member of the Committee, and as adviser on questions of hospital accounts and statistics, had at different times rendered invaluable assistance to the Committee over a period of many years.

(13) The list of grants is appended.

For the Distribution Committee,

*December 5, 1922.*

E. C. PERRY,  
*Chairman.*

## LIST OF GRANTS RECOMMENDED TO HOSPITALS.

NOTE.—*The Distribution Committee desire to draw attention to the fact that it must not be assumed that the reduction or absence of a grant implies dissatisfaction.*

NAME OF HOSPITAL (1)	GRANT (2)	REMARKS (3)
Acton Hospital ... ..	£ 700	Of which £500 to extension, in accordance with the scheme submitted to the Fund.
All Saints' Hospital ... ..	100	
Baby Clinic Hospital (Kensington) ...	25	
Beckenham Cottage Hospital ... ..	575	Of which £500 to extension, in accordance with the scheme submitted to the Fund
Belgrave Hospital for Children ... ..	1,000	
Blackheath and Charlton Hospital ...	300	Of which £200 to improved kitchen and sanitary accommodation.
Bolingbroke Hospital ... ..	750	
British Hospital for Mothers and Babies, Woolwich	1,150	Of which £1,000 towards the building of the amalgamated hospital, in accordance with the scheme submitted to the Fund.
Canning Town Women's Settlement Hospital	750	Of which £200 to reduce debt.
Central London Ophthalmic Hospital...	600	
Central London Throat and Ear Hospital	100	
Charing Cross Hospital... ..	5,000	Of which £400 to new nurses' accommodation.
Chelsea Hospital for Women ... ..	1,250	Of which £500 to new nurses' home, in accordance with the scheme submitted to the Fund.
Cheyne Hospital for Children ... ..	200	
City of London Hospital for Diseases of the Chest (Victoria Park)	3,500	
City of London Maternity Hospital ...	1,000	
Clapham Maternity Hospital ... ..	300	
Dreadnought Hospital (Seamen's) ...	4,000	£1,000 of this grant was generously given by King George's Fund for Sailors through the Hospitals of London Combined Appeal earmarked for the King's Fund for the Seamen's Dreadnought Hospital.

GRANTS RECOMMENDED BY THE DISTRIBUTION COMMITTEE—*continued.*

NOTE.—*The Distribution Committee desire to draw attention to the fact that it must not be assumed that the reduction or absence of a grant implies dissatisfaction.*

NAME OF HOSPITAL (1)	GRANT (2)	REMARKS (3)
East End Mothers' Lying-in Home ...	£ 600	
East Ham Hospital ... ..	150	
East London Hospital for Children ...	3,000	
Elizabeth Garrett Anderson Hospital...	1,250	
Eltham and Mottingham Cottage Hospital	50	
Evelina Hospital ... ..	800	
Finchley Memorial Hospital ... ..	1,150	Of which £1,000 to extension, in accordance with the scheme submitted to the Fund.
Florence Nightingale Hospital for Gentlewomen	300	Of which £100 to reduce debt.
French Hospital ... ..	300	
General Lying-in Hospital ... ..	600	
German Hospital ... ..	200	
Grosvenor Hospital for Women ...	600	
Guy's Hospital .. ..	10,500	Of which £500 to improvements in nurses' accommodation, in accordance with the scheme submitted to the Fund.
Hampstead General and North-West London Hospital	2,750	
Hendon Cottage Hospital ... ..	500	Of which £250 to new operating theatre and X-ray room, in accordance with the scheme submitted to the Fund.
Hornsey Cottage Hospital ... ..	125	
Hospital for Consumption, Brompton (in- cluding Sanatorium at Frimley)	1,500	
Hospital for Diseases of the Throat ...	200	
Hospital for Epilepsy and Paralysis ...	2,000	
Hospital for Sick Children ... ..	5,000	

GRANTS RECOMMENDED BY THE DISTRIBUTION COMMITTEE--*continued.*

NOTE.—*The Distribution Committee desire to draw attention to the fact that it must not be assumed that the reduction or absence of a grant implies dissatisfaction.*

NAME OF HOSPITAL (1)	GRANT (2)	REMARKS (3)
Hospital for Women (Soho Square) ...	£ 1,250	
Hospital of St. John and St. Elizabeth	750	
Infants Hospital... ..	750	Of which £250 to reduce debt.
Italian Hospital ... ..	300	
Jewish Maternity Home ... ..	50	
Kensington, Fulham, and Chelsea General Hospital	25	
Kensington Dispensary and Children's Hospital	25	
King Edward Memorial Hospital (Ealing)	500	
King's College Hospital .. ..	8,000	
London Fever Hospital .. ..	250	
London Homœopathic Hospital ...	1,500	Of which £250 to reduce debt.
London Hospital... ..	13,000	Of which £500 to new out-patient electrical department, in accordance with the scheme sub- mitted to the Fund.
London Lock Hospital ... ..	600	To maintenance of Harrow Road Hospital.
London Temperance Hospital... ..	3,500	Of which £500 to reduce debt, and £1,000 to new nurses' home, in accordance with the scheme submitted to the Fund.
Maternity Charity and District Nurses' Home, Plaistow	650	Of which £500 to rebuilding and extension, in accordance with the scheme submitted to the Fund.
Metropolitan Ear, Nose and Throat Hospital	25	
Metropolitan Hospital ... ..	4,000	Of which £1,000 to reduce debt.
Middlesex Hospital ... ..	9,000	Of which £2,500 to reduce debt.
Middlesex Hospital Cancer Charity ...	850	
Mildmay Memorial Hospital ... ..	650	Of which £250 to fire staircase.
Mildmay Mission Hospital ... ..	1,150	Of which £250 to scheme for purchase of adjoining site.

GRANTS RECOMMENDED BY THE DISTRIBUTION COMMITTEE—*continued.*

NOTE.—*The Distribution Committee desire to draw attention to the fact that it must not be assumed that the reduction or absence of a grant implies dissatisfaction.*

NAME OF HOSPITAL (1)	GRANT (2)	REMARKS (3)
Miller General Hospital for South-East London	£ 3,500	
Mothers' Hospital of the Salvation Army	300	
National Hospital for Diseases of the Heart	400	
National Hospital for the Paralysed and Epileptic	4,500	Of which £1,000 to reduce debt.
Nelson Hospital (South Wimbledon)...	900	Of which £500 to extension, in accordance with the scheme submitted to the Fund.
Northcourt Hospital and Home for Sick Children (Hampstead)	75	Of which £25 to improvements. In consideration of the fact that curable cases are admitted.
Norwood and District Cottage Hospital	350	
Paddington Green Children's Hospital	800	
Passmore Edwards Hospital for Wood Green, etc.	25	
Poplar Hospital for Accidents ... ..	600	Of which £500 to new casualty department, in accordance with the scheme submitted to the Fund.
Prince of Wales's General Hospital ...	6,000	Of which £2,000 to reduce debt, and £1,000 to extension, in accordance with the scheme submitted to the Fund.
Queen Charlotte's Lying-in Hospital ...	1,000	
Queen Mary's Hospital for the East End	5,500	Of which £1,000 to furnishing of new nurses' home, in accordance with the scheme submitted to the Fund.
Queen's Hospital for Children... ..	3,500	
Royal Dental Hospital of London ...	500	
Royal Eye Hospital ... ..	800	
Royal Free Hospital ... ..	5,000	
Royal Hospital, Richmond ... ..	650	
Royal London Ophthalmic Hospital ...	3,500	Of which £500 to reduce debt.
Royal National Orthopædic Hospital...	4,000	Of which £500 to reduce debt, and £1,000 to establishment of country branch.
Royal Northern Hospital (with which is amalgamated the Royal Chest Hospital, City Road)	7,500	



GRANTS RECOMMENDED BY THE DISTRIBUTION COMMITTEE—*continued.*

NOTE.—*The Distribution Committee desire to draw attention to the fact that it must not be assumed that the reduction or absence of a grant implies dissatisfaction.*

NAME OF HOSPITAL (1)	GRANT (2)	REMARKS (3)
Royal Waterloo Hospital for Children and Women	£ 3,500	Of which £1,000 to deficit on extension of out-patient department in accordance with the scheme submitted to the Fund.
Royal Westminster Ophthalmic Hospital	500	.
St. Andrew's Hospital (Dollis Hill) ...	200	Of which £50 to improvements.
St. Columba's Hospital ... ..	350	Of which £50 to improvements.
St. George's Hospital ... ..	5,000	
St. John's Hospital, Lewisham ...	500	
St. John's Hospital for Diseases of the Skin	350	Of which £100 to furnishing of nurses' home.
St. Luke's Hospital for Advanced Cases	775	Of which £600 to acquisition of new premises, and their adaptation in accordance with the scheme submitted to the Fund.
St. Mark's Hospital ... ..	300	
St. Mary's Hospital ... ..	6,000	Of which £250 to improvements to kitchen.
St. Mary's Hospital for Women and Children, Plaistow	2,000	Of which £1,000 to new nurses' home, in accordance with the scheme submitted to the Fund.
St. Monica's Home Hospital ... ..	100	.
St. Peter's Hospital for Stone ... ..	300	Of which £150 to improved nurses' accommodation.
St. Saviour's Hospital for Ladies of Limited Means (Osnaburgh St.)	100	
St. Thomas's Hospital ... ..	11,000	Of which £1,000 to improvements.
Samaritan Free Hospital for Women	1,500	
Santa Claus Home ... ..	25	
South-Eastern Hospital for Children (Sydenham)	850	Of which £350 to new out-patient department, in accordance with the scheme submitted to the Fund.
South London Hospital for Women ...	1,250	

GRANTS RECOMMENDED BY THE DISTRIBUTION COMMITTEE—*continued.*

NOTE.—*The Distribution Committee desire to draw attention to the fact that it must not be assumed that the reduction or absence of a grant implies dissatisfaction.*

NAME OF HOSPITAL (1)	GRANT (2)	REMARKS (3)
Stoke Newington Home Hospital for Women	£ 100	Of which £75 to deficit on improvements to nurses' accommodation, in accordance with the scheme submitted to the Fund.
Streatham Babies' Hospital ... ..	25	
University College Hospital ... ..	7,000	
Victoria Hospital for Children... ..	2,500	Of which £500 to recent extension of out-patient department and resident medical officers' quarters.
Walthamstow, Wanstead, and Leyton Children's and General Hospital	600	
West End Hospital for Nervous Diseases	1,500	Of which £500 to improvements, in accordance with the scheme submitted to the Fund.
Western Ophthalmic Hospital ... ..	225	
West London Hospital ... ..	5,500	Of which £1,000 to new operating theatres, in accordance with the scheme submitted to the Fund.
Westminster Hospital ... ..	9,000	
Willesden Hospital ... ..	2,000	Of which £1,000 to extension as general hospital, in accordance with the scheme submitted to the Fund.
Wimbledon Hospital ... ..	1,300	
Winifred House Invalid Children's Convalescent Hospital Home	25	Of which £1,000 to deficit on new nurses' home, in accordance with the scheme submitted to the Fund.
Woolwich and Plumstead Cottage Hospital	25	
	£ 213,500	See special grant below.

## SPECIAL GRANT

Woolwich and District War Memorial Hospital Building Fund ... ..	£1,500
(to provision of general hospital, in accordance with the scheme submitted to the King's Fund)	

## SUMMARY.

Grants ... ..	£213,500
Special Grant ... ..	1,500
Total Grants to Hospitals for the year 1922 ... ..	£215,000

## Report of the Distribution Committee on Distribution to Convalescent Homes.

---

1. The President and General Council have this year fixed the sum available for distribution amongst Convalescent Homes at £5,000; the amount distributed to Convalescent Homes in 1921 was £3,930, besides £6,070 to Consumption Sanatoria. For the reasons set out in last year's Report of the Convalescent Homes Committee, grants are no longer made to Consumption Sanatoria.

2. The number of applications eligible for consideration amounted to 68, as against 59 last year.

3. In distributing the increased amount available for Convalescent Homes the Committee have given the preference to institutions directly connected with London Hospitals.

4. In dealing with the applications the Committee have given special attention to the question of comparative urgency of need, as shown by the audited accounts and balance sheets of the various institutions to December 31 last. As the circumstances affecting the relative claims of the different institutions vary from year to year it must not be assumed that a reduction in the grant to any particular institution, or even the absence of a grant, implies dissatisfaction.

5. The list of grants is appended.

For the Distribution Committee,

E. C. PERRY,  
*Chairman.*

*December 5, 1922.*

## LIST OF GRANTS RECOMMENDED TO CONVALESCENT HOMES.

*The Distribution Committee desire to draw attention to the fact that it must not be assumed that the reduction or absence of a grant implies dissatisfaction.*

*The names of Convalescent Homes receiving no grant are not published.*

NAME OF INSTITUTION OR PARENT HOSPITAL	ADDRESS OF CONVALESCENT HOME	GRANT	REMARKS
All Saints' Convalescent Home ...	Eastbourne ...	£ 100	
All Saints' Convalescent Home ...	St. Leonards ...	25	
Baldwin Brown Convalescent Home ..	Herne Bay ...	15	
Beau Site Convalescent Home ...	Hastings... ..	25	
Brentwood Convalescent Home for London Children	Brentwood ...	15	
Brooklands Home (Invalid Children's Aid Association)	Worthing ...	25	
Bushey and Bushey Heath Children's Convalescent Home	Bushey ... ..	15	
Catherine Gladstone Convalescent Home	Mitcham... ..	50	
Chelsea Hospital for Women ... ..	St. Leonards ...	100	With a view to encouraging the admission of patients direct from the Hospital.
Children's Convalescent Home ...	Beaconsfield ...	25	
Children's Cottage Hospital ... ..	Cold Ash, Newbury	25	In consideration of convalescent cases.
City of London Hospital for Diseases of the Chest	Saunderton ...	35	
Clevedon Sanatorium (Invalid Children's Aid Association)	Broadstairs ...	25	
Convalescent Home for Poor Children	St. Leonards ...	150	
Convalescent Police Seaside Home ...	Hove ... ..	50	
Dreadnought Hospital ... ..	Cudham ... ..	100	
Elizabeth Garrett Anderson Hospital (Home of Recovery)	Barnet ... ..	300	
East London Hospital for Children ...	Bognor ... ..	125	

## GRANTS RECOMMENDED TO CONVALESCENT HOMES—continued.

*The Distribution Committee desire to draw attention to the fact that it must not be assumed that the reduction or absence of a grant implies dissatisfaction.*

NAME OF INSTITUTION OR PARENT HOSPITAL	ADDRESS OF CONVALESCENT HOME	GRANT	REMARKS
Florence Emma Home (Invalid Children's Aid Association)	Dover ... ..	25	
Friendly Societies' Convalescent Homes	Herne Bay ... ..	50	
Hamilton House (Invalid Children's Aid Association)	Seaford ... ..	25	
Highgate Convalescent Home for Children	Highgate ... ..	40	
London and Ascot Priory Convalescent Home	Bracknell ... ..	50	
London and Brighton Female Convalescent Home	Brighton... ..	25	
London Homœopathic Hospital ... ..	Eastbourne ... ..	50	
London Hospital ... ..	Reigate ... ..	150	
Mental After-Care Association Homes	Fairlight... ..	100	
Metropolitan Convalescent Institution	Bexhill, Broadstairs (Children) and Walton	75	
Middlesex Hospital ... ..	Clacton-on-Sea ... ..	600	
Miller Hospital ... ..	Bexhill ... ..	100	
National Hospital for the Paralysed and Epileptic	East Finchley ... ..	100	
National Sunday School Union ... ..	Bournemouth ... ..	25	
Paddington Green Children's Hospital	Slough ... ..	75	
Poplar Hospital ... ..	Walton-on-Naze ... ..	50	
Prince of Wales's Hospital ... ..	Nazeing ... ..	50	
Queen Charlotte's Lying-in Hospital ... ..	Kilburn ... ..	50	
Queen Mary's Hospital for the East End	Theydon Bois ... ..	150	
Queen's Hospital for Children... ..	Bexhill ... ..	75	
Royal Northern Hospital ... ..	Clacton ... ..	200	
Royal Northern Hospital (Hospital of Recovery)	Southgate ... ..	40	

GRANTS RECOMMENDED TO CONVALESCENT HOMES—*continued.*

*The Distribution Committee desire to draw attention to the fact that it must not be assumed that the reduction or absence of a grant implies dissatisfaction.*

NAME OF INSTITUTION OR PARENT HOSPITAL	ADDRESS OF CONVALESCENT HOME	GRANT	REMARKS
Royal Waterloo Hospital for Children and Women	Whippingham ...	£ 75	
St. Andrew's Convalescent Home ...	Folkestone ...	100	
St. Andrew's Convalescent Hospital...	Clewer ...	50	
St. George's Hospital ...	Winbledon ...	250	
St. John's Home... ..	Kemp Town (Brighton)	50	
St. Luke's Home (Children) ...	Woodley(Reading)	25	In consideration of convalescent cases.
St. Mary's Convalescent Home ...	Birchington ...	50	
St. Mary's Home for Children...	Broadstairs ...	75	In consideration of convalescent cases.
St. Michael's Convalescent Home ...	Westgate ...	50	
St. Nicholas' Home (Church of England Waifs and Strays)	Pyrford ...	50	
St. Peter's Holiday House ...	St. Leonards ...	25	
Samaritan Free Hospital ...	Amersham ...	100	
Seaside Convalescent Hospital ...	Seaford ...	100	
Suffolk Convalescent Home ...	Felixstowe ...	25	
Surgical Home for Boys ...	Banstead ...	25	In consideration of convalescent cases.
Tilford Convalescent Home for Children	Farnham ...	15	
Victoria Home for Invalid Children ...	Margate ...	15	In consideration of convalescent cases.
Victoria Hospital for Children...	Broadstairs ...	250	
Total Grants for the year 1922 ...		£ 5,000	

ACCOUNTS, ETC.

Dr.

## AN ACCOUNT OF RECEIPTS AND EXPENDITURE

## To Office Expenses, &amp;c., viz.:

	£	s.	d.	£	s.	d.
Rent, Salaries, &c. ....	6,194	3	2			
Advertising, Law Costs, Stationery, Printing, Stamps and Sundries ...	2,413	9	8			
<b>Total Expenses</b> ...				8,607	12	10

## „ Distribution Account:

Hospitals of London Combined Appeal: Grants to Hospitals on  
account, per Report, page 59, viz.: August 1922 150,000 0 0  
October 1922 100,000 0 0

250,000 0 0

## Ordinary Distribution, December 1922:

Hospitals: Grants, per Report, page 32 ... 215,000 0 0  
Convalescent Homes: Grants, per Report, page 36 5,000 0 0

220,000 0 0

470,000 0 0

Total Distribution and Expenses 478,607 12 10

## „ Funds Account:

Balances added thereto during the year 1922:

## General Funds (available for General Purposes):

## "A" Funds:

Estate of the late Sir Thomas Sutherland ... 257,692 8 0

## "B" Funds:

Estate of the late Lord MountStephen ... 581,353 11 7

Part of £74,188 17s. 1d. income received  
from "B" Fund Investments... 9,121 13 9

590,475 5 4

848,167 13 4

## Funds retained as Capital:

"A" Funds ... 15,423 13 4

"B" Funds ... 9,143 8 1

24,567 1 5

872,734 14 9

£1,351,342 7 7



## FOR THE YEAR ENDED 31st DECEMBER, 1922.

Cr.

By Receipts:							£	s.	d.	£	s.	d.
Annual Subscriptions (including £105 per Combined Appeal, earmarked for King's Fund) ... ..							16,619	5	10			
Subscriptions for a limited number of years ... ..							1,605	0	0			
										18,224	5	10
Annual Donation from the Bawden Fund: Interest on £5,000 ...										200	0	0
Donations, annual and other (including £10,162 15s. 0d. per Combined Appeal, earmarked for King's Fund) ... ..										15,610	19	9
Contributions from:												
The League of Mercy ... ..										15,000	0	0
King George's Fund for Sailors, for the Seamen's (Dreadnought) Hospital, per Combined Appeal, earmarked for King's Fund ...										1,000	0	0
Income from Investments, &c.:												
"A" Fund ... ..							39,785	2	2			
"B" Fund ... ..							74,188	17	1			
										113,973	19	3
General Receipts ... ..										164,009	4	10
Hospitals of London Combined Appeal, on account ... ..										250,000	0	0
Total General Receipts without Legacies ... ..										414,009	4	10
Legacies:												
General, page 86 ... ..										73,720	1	9
										487,729	6	7
Estate of the late Lord MountStephen, on account ... ..							581,353	11	7			
Estate of the late Sir Thomas Sutherland, on account ... ..							257,692	8	0			
										839,045	19	7
										1,326,775	6	2
Capital Account:												
"A" Funds:							£	s.	d.			
Legacies, page 86 ... ..							10,406	1	0			
Contributions ... ..							5,017	12	4			
										15,423	13	4
"B" Funds:												
Legacy of Sir Julius Wernher further on account of one-twelfth share of residue ... ..							8,993	8	1			
Contributions ... ..							150	0	0			
										9,143	8	1
										24,567	1	5
Total Receipts for the year ... ..							£1,351,342	7	7			

In some cases legacies are subject to indemnities given to refund the sum, if any, required to meet the liabilities of Executors.

## BALANCE SHEET,

Sundry Creditors ... ..	£	s.	d.
	1,011	11	5
<b>Grants retained by the Fund:</b>			
Grants made to Hospitals, &c., retained by the Fund until payable ...	66,235	0	0
Grants set aside for Amalgamation of Hospitals ... ..	10,000	0	0
<b>Total Liabilities</b> ... ..	77,246	11	5
<b>Amounts received in Advance:</b>			
Donations, &c. ... ..	117	2	0
Income from Investments ("B" Funds) received for 1st January, 1923 ...	811	10	11

**Funds:****Retained as Capital:**

	£	s.	d.	£	s.	d.
*"A" Funds, as at 31st December, 1921 ... ..	118,802	16	9			
Add: Receipts during 1922 ... ..	15,423	13	4			
				134,226	10	1
†"B" Funds, as at 31st December, 1921 ... ..	1,345,797	1	10			
Add: Receipts during 1922 ... ..	9,143	8	1			
Add: Net profit on realisation of investments ...	3,550	8	1			
				1,358,490	18	0

**General Funds (available for General Purposes):**

	£	s.	d.		£	s.	d.
*"A" Funds, as at 31st December, 1921	546,455	8	8				
Add: Receipts during 1922 ...	257,692	8	0				
Add: Profit on realisation of investments	0	2	0				
Add: Transferred from "B" Funds	9,248	19	1				
				813,396	17	9	
†"B" Funds, as at 31st December, 1921	260,342	7	10				
Add: Receipts during 1922 ...	590,475	5	4				
				850,817	13	2	
Less: Transferred to "A" Funds ...	9,248	19	1				
				841,568	14	1	
				1,654,965	11	10	
				3,147,682	19	11	
				£3,225,858	4	3	

\* The Funds, Investments and Accounts under the heading of "A" relate to donations, legacies, and other receipts in respect of which no special powers of investment (outside securities authorised by the Trustee Acts) have been given.

† The Funds, Investments and Accounts under the heading of "B" relate to donations, legacies, and other receipts in respect of which special powers of investment have been given.

31st DECEMBER, 1922.

	£	s.	d.	£	s.	d.
<b>Securities and Investments</b> , standing in the name of the Corporation :						
Representing "A" Funds ( <i>see note*</i> ) ... ..	806,211	7	2			
Representing "B" Funds in accordance with the terms of King Edward's Hospital Fund for London Act, 1907 ( <i>see note†</i> )...	2,099,898	15	5			
				2,906,110	2	7

The assets are taken at values adjusted as at 21st July, 1908, in accordance with the terms of King Edward's Hospital Fund for London Act, 1907, and, in the case of securities subsequently received or acquired, at or under the market price at the date of gift or purchase. The value of securities at market prices on 31st December, 1922, was £2,721,443 9s.

**Cash at Banks and at Short Call :**

*"A" Account ... ..	210,462	8	5			
†"B" Account ... ..	97,988	19	1			
				308,451	7	6

**Inland Revenue:** Amount recoverable from Inland Revenue in respect of Income Tax deducted from Income from Investments, &c. :

*"A" Account ... ..	6,618	4	8			
†"B" Account ... ..	2,908	18	6			
				9,527	3	2

**Reversionary Interests**, taken for bookkeeping purposes at the nominal value of

29 0 0

**Sundry Outstandings :**

*"A" Account ... ..	1,666	1	0			
†"B" Account ... ..	74	10	0			
				1,740	11	0

£3,225,858 4 3

We have examined the Books of the Fund for the year to 31st December, 1922, and have verified the Investments and Cash Balances, and certify that the foregoing Receipts and Expenditure Account and the above Balance Sheet are correct.

5 LONDON WALL BUILDINGS,  
LONDON, E.C.

30th May, 1923.

DELOITTE, PLENDER, GRIFFITHS & CO.,  
Chartered Accountants, Auditors.

# Receipts and Expenditure for the Twenty-six

(the last ten

## RECEIPTS.

	1897-1912 (Sixteen years)	1913	1914	1915	1916
	£ s. d.	£ s. d.	£ s. d.	£ s. d.	£ s. d.
Annual Subscriptions ... ..	430,685 2 8	26,187 17 9	25,876 2 5	25,724 16 11	25,403 3 6
Donations ... ..	454,221 15 6d	5,810 0 6	5,371 19 1	33,360 16 3e	5,837 1 5
Contribution from League of Mercy (24 years to date) ...	188,000 0 0	14,000 0 0	14,000 0 0	14,000 0 0	15,000 0 0
Bawden Fund—(17 years to date)	1,400 0 0	200 0 0	200 0 0	200 0 0	200 0 0
Income from Investments ...	603,342 17 5	82,046 6 5	84,984 12 7	102,010 9 10f	96,532 16 10
Legacies ... ..	715,529 5 6	57,114 5 6	84,359 9 3	38,533 18 8	174,053 6 7
Trustees of the London Paro- chial Charities—(1898 to 1908)	11,000 0 0 a	—	—	—	—
Hospital Stamps, 1897-8 ...	34,883 0 6	—	—	—	—
Coronation Gift, 1902-3 ...	94,424 6 3 c	—	—	—	—
	2,533,486 7 10	185,358 10 2	214,792 3 4	213,830 1 8	317,026 8 4
From British Red Cross Society and Order of St. John of Jerusalem ... ..	—	—	—	—	—
Hospitals of London Combined Appeal, on account ... ..	—	—	—	—	—
Contributions to be retained as Capital ... ..	875,002 10 11 b	2,346 7 10	315,093 10 11b	12,949 17 9b	9,447 15 5b
	£3,408,488 18 9	187,704 18 0	529,885 14 3	226,779 19 5	326,474 3 9

a For maintenance of Convalescent Homes.

c Also £25,102. 10s. to Capital.

d See note m.

e See note o.

b Includes certain Legacies (see lists on pages 83 to 86), and (in 1902-3) £25,102. 10s. from Coronation Gift.

Total Legacies for Capital to 31st December, 1922, amount to £443,938. 6s. 9d.

## EXPENDITURE.

	1897-1912 (Sixteen years)	1913	1914	1915	1916
	£ s. d.	£ s. d.	£ s. d.	£ s. d.	£ s. d.
Amount distributed :—					
Hospitals, Ordinary distribution l ...	1,603,776 5 0	151,000 0 0	133,500 0 0	160,200 0 0	162,500 0 0
„ Emergency, July 5, 1920 ...	—	—	—	—	—
„ Surplus Red Cross Funds ...	—	—	—	—	—
„ Combined Appeal, on account	—	—	—	—	—
Convalescent Homes (1898-1922)	25,675 0 0	2,525 0 0	2,650 0 0	2,328 0 0	1,965 0 0
Consumption Sanatoria (1908-1921)	11,625 0 0	3,975 0 0	3,850 0 0	5,472 0 0	5,535 0 0
Total ... ..	1,641,076 5 0 m	157,500 0 0	140,000 0 0 n	168,000 0 0 o	170,000 0 0
Expenses ... ..	44,135 12 6	3,041 15 0	3,178 6 5	3,205 16 1	3,161 2 3
	£1,685,211 17 6	160,541 15 0	143,178 6 5	171,205 16 1	173,161 2 3

l The awards include in some cases conditional grants that subsequently lapsed, viz. 1900, £250; 1903, £409. 16s. 7d.; 1906, £1,000; 1907, £3,000; 1908, £1,000; 1910, £2,000; 1912, £500: Total £8,159. 16s. 7d.

m Total increased by £31,500 supplementary Grants in respect of a special donation from Sir Ernest Cassel in 1911.

n Total reduced on the postponement of schemes of capital expenditure.

o Total increased by £28,000 supplementary Grants in respect of a special donation from Sir Ernest Cassel in the form of 4½% War Loan Scrip, 1925-45.

## Years since the Establishment of the Fund

(years in detail).

1917	1918	1919	1920	1921	1922	Total to Dec. 31, 1922	Average to Dec. 31, 1922
£ s. d.	£ s. d.	£ s. d.	£ s. d.	£ s. d.	£ s. d.	£ s. d.	£ s. d.
24,874 18 6	25,254 2 9	25,199 13 2	22,831 11 5	23,261 5 9	18,224 5 10	673,523 0 8	25,904 15 0
40,206 18 9g	6,902 16 3	7,143 7 3	27,091 18 0	27,042 10 7	16,610 19 9	629,600 3 4	24,215 8 0
15,000 0 0	16,000 0 0	17,000 0 0	16,000 0 0	15,000 0 0	15,000 0 0	339,000 0 0	14,125 0 0h
200 0 0	200 0 0	200 0 0	200 0 0	200 0 0	200 0 0	3,400 0 0	200 0 0i
15,531 2 3	113,702 10 1	116,535 15 6	114,099 7 2	107,260 4 1	113,973 19 3	1,650,020 1 5	63,462 6 0
41,241 14 1	44,460 3 8	26,976 2 8	35,614 13 11	79,895 5 9	912,766 1 4	2,210,544 6 11	85,020 19 0
—	—	—	—	—	—	11,000 0 0	1,000 0 0j
—	—	—	—	—	—	34,883 0 6	
—	—	—	—	—	—	94,424 6 3	
237,054 13 7	206,519 12 9	193,054 18 7	215,837 10 6	252,659 6 2	1,076,775 6 2	5,646,394 19 1	
—	—	—	255,364 19 9g	4,112 12 11	—	259,477 12 8	
—	—	—	—	—	250,000 0 0	250,000 0 0	
1,517 18 2	12,160 2 7b	8,422 2 2b	471,202 10 3	256,771 19 1	1,326,775 6 2	6,155,872 11 9	
			9,228 16 2b	18,007 6 4b	24,567 1 5b	1,288,743 9 8b	49,567 1 0
238,572 11 9	218,679 15 4	201,477 0 9	480,431 6 5	274,779 5 5	1,351,342 7 7	7,444,616 1 5	286,331 8 0k

Includes £4,792. 8s. 1d. relating to 1914. g Includes Special Donation £35,000 from Viscount Astor. h Average of 24 years. i Average of 17 years.  
j Average of 11 years. k Average of total receipts 26 years.

1917	1918	1919	1920	1921	1922	Total to Dec. 31, 1922	Average to Dec. 31, 1922
£ s. d.	£ s. d.	£ s. d.	£ s. d.	£ s. d.	£ s. d.	£ s. d.	£ s. d.
81,000 0 0	190,000 0 0	218,000 0 0s	190,000 0 0	210,000 0 0	215,000 0 0	3,414,976 5 0	
—	—	—	250,000 0 0p	—	—	250,000 0 0	
—	—	—	250,000 0 0q	8,438 0 0q	—	258,438 0 0	160,202 2 0r
—	—	—	—	—	250,000 0 0	250,000 0 0	
1,950 0 0	2,175 0 0	3,230 0 0	3,580 0 0	3,930 0 0	5,000 0 0	55,008 0 0	2,200 6 0t
7,050 0 0	7,825 0 0	8,770 0 0	6,420 0 0	6,070 0 0	—	66,592 0 0	4,756 11 0u
90,000 0 0	200,000 0 0	230,000 0 0	700,000 0 0	228,438 0 0	470,000 0 0	4,295,014 5 0	
3,460 10 0	3,672 19 2	4,085 17 9	5,484 9 4	7,208 13 6	8,607 12 10	89,242 14 10	3,432 8 0
93,460 10 0	203,672 19 2	234,085 17 9	705,484 9 4	235,646 13 6	478,607 12 10	4,384,256 19 10	168,311 8 0v

p £250,000 distributed out of accumulated funds in emergency grants to assist the Hospitals, having regard to their pressing needs.

q £250,000 distributed on behalf of the Joint Committee of the British Red Cross Society and the Order of St. John of Jerusalem on July 23, 1920, in aid of schemes of extension or improvement, together with net interest on deposit after deducting expenses.

r After allowing for lapsed grants. See note 1.

s Amount increased mainly to help the Hospitals to meet the cost of renewals and repairs deferred during the war.

t Average of 25 years.

u Average of 14 years.

v Average of total distribution and expenses 26 years.

# Final Report of the Hospitals of London Combined Appeal.

MARCH 1922 TO MAY 1923.

## I. INTRODUCTORY REPORT BY REVENUE COMMITTEE OF KING EDWARD'S HOSPITAL FUND FOR LONDON.

i. The Revenue Committee beg to submit to the General Council of King Edward's Hospital Fund the appended Report of the Organising Committee of the Hospitals of London Combined Appeal.

### HISTORICAL INTRODUCTION.

ii. The Combined Appeal originated in a suggestion made by the Voluntary Hospitals Commission to the King's Fund as Voluntary Hospitals Committee for London. The primary object of the Commission was to ascertain the best method of securing the new revenue from voluntary sources that was required to attract, on the pound for pound basis, the share allocated to London out of the Government grant of £500,000 voted in 1921 for the temporary assistance of the hospitals of Great Britain. But the Appeal as ultimately launched included also the general aim of clearing the hospitals from their immediate difficulties, and giving them time for the reorganisation of their finances in accordance with the recommendations of Lord Cave's Committee.

iii. Before coming to any decision, the King's Fund consulted the other central agencies in London, including the London Regional Committee of the British Hospitals Association, with the result that the Fund was asked by the Regional Committee to prepare a scheme for a Combined Appeal.

iv. In the course of the discussions it became clear that it was considered essential for the success of the Appeal that the King's Fund and the Hospitals should be in a position to show that they had a definite scheme for the stabilising of hospital finance by means of what Lord Cave's Committee called "mass contributions," including regular and adequate contributions from industrial sources. Schemes were accordingly set on foot for this purpose also, and the propaganda of the Combined Appeal emphasised the fact that steps were being taken for the permanent reorganisation of hospital finance on these lines.

v. The scheme for the Combined Appeal, as finally agreed by the London Regional Committee and approved by the General Council of the King's Fund, provided, *inter alia*, that the

King's Fund should set up an Organising Committee, so constituted as to secure the most effective co-operation of all interests concerned, and that the hospitals in the metropolitan area should be invited to co-operate and, for a definite period, to abstain from special appeals not authorised by the Organising Committee.

vi. The Organising Committee, as ultimately established in March, 1922, represented the King's Fund itself, the Hospital Saturday Fund, the Joint Council of the Order of St. John and the British Red Cross Society, the League of Mercy, the London Regional Committee of the British Hospitals Association, and the Metropolitan Hospital Sunday Fund. Invitations to co-operate were addressed by the Organising Committee to 127 hospitals, of which 120 accepted.

#### FINANCIAL SUMMARY.

vii. The Report of the Organising Committee contains a statement of Receipts and Expenses. This account shows total receipts of £481,639 19s. 9d.

viii. The total distribution amounts to £413,214 8s. 9d. Out of this total, the amount reported to the Distribution Committee as being available for the special distribution by the King's Fund is £365,000. This includes all gifts earmarked to hospitals co-operating in the Appeal. It does not include the sum of £11,267 15s. earmarked to the King's Fund and distributed in its ordinary distribution for 1922. Nor does it include £7,535 14s. 8d. earmarked to other central agencies, to hospitals for an agreed share of special events, and to non-co-operating hospitals; nor £4,410 19s. 1d., the value of equipment handed to hospitals and central societies; nor £25,000 reserved, at the desire of donors to that amount, for assisting the promotion of schemes for raising permanent income for hospitals by means of mass contributions. The whole of these items, taken together, make up the total distribution of £413,214 8s. 9d.

For the Revenue Committee,

ALAN G. ANDERSON,

*Chairman.*

May 24, 1923.

## Final Report of the Hospitals of London Combined Appeal—*continued.*

---

### II. REPORT OF ORGANISING COMMITTEE.

#### I. ORGANISATION.

(1) The Organising Committee, having been entrusted with the duty of carrying out the Appeal under a General Scheme agreed by the Hospitals and adopted by the General Council of the King's Fund, set up an Executive Committee with full powers to act between meetings of the Organising Committee, and selected Mr. E. S. Shrapnell-Smith, C.B.E., for appointment as Director-General. The Lord Mayor, the Rt. Hon. Sir J. J. Baddeley; the Governor of the Bank of England, Mr. M. C. Norman; the Chairman of the London Regional Committee of the British Hospitals Association, Viscount Hambleden; and the Treasurer of the King's Fund, Lord Revelstoke, accepted the invitation of the Committee to act as Treasurers and Trustees.

(2) By the good offices of the British Red Cross Society, accommodation was secured at 19 Berkeley Street, W.

(3) Notification of the above arrangements was given to the Press on the 23rd March, 1922.

#### 2. GENERAL PLAN OF CAMPAIGN.

The Appeal was to be addressed to all classes of the community, and demonstrations and local collections were to be carried out as far as possible by Hospitals and local organisations, assisted and co-ordinated by the Central Organisation. The Campaign was planned to open after Easter, and to reach its height in an Intensive Fortnight at the end of June.

#### 3. OPENING OF BANKING ACCOUNTS.

In order to provide the maximum number of paying-in points, accounts were opened at every branch of every Bank in London, and the Press was informed that this arrangement would be operative as from Tuesday, the 18th April.

#### 4. LOCAL ORGANISATION.

(1) A letter was addressed, on April 6 and 7, to the Mayors and Chairmen of Urban District Councils, inviting them to convene early meetings for the purpose of setting up representative local Committees, and, before doing so, to confer with the Secretaries of the Hospitals in their areas. The general intention was that, while the Hospitals should supply the machinery, the Committees should be municipally appointed, and competition between municipalities should be stimulated.

(2) Meetings were held in the first instance with Secretaries of "Key" Hospitals (all of which, except Charing Cross Hospital, joined in the Appeal), and subsequently with Secretaries of Hospitals generally, chiefly for the purpose of settling a plan of campaign, and it was agreed that Hospitals should be free to continue their individual appeals until May 24 and that for the two months from that date a "close period" should be declared, during which efforts should be concentrated on the Combined Appeal. The Medical Students were organised under



their own captains, directed by a Headquarters Officer, to give assistance in special events, and generally to help with local propaganda.

#### 5. MANSION HOUSE FUND-IN-AID.

On April 27 the Lord Mayor wrote to the London Press, announcing the opening of a "Mansion House Fund-in-Aid." On April 28 he followed this up by addressing a letter to the Chairmen of Lloyd's, the Stock Exchange, the Baltic, and other City Associations, inviting them to open Auxiliary Lists.

#### 6. GENERAL PUBLICITY.

(1) An extensive poster campaign started in April with a "Save Your Hospitals" poster. A prize of 100 guineas was offered for the best poster, and the winning design, chosen from among some 300 entries, was widely displayed from May onwards. The area of display was, roughly, fifteen miles from Charing Cross, with some extension along the main roads leading out of London. Facilities for free posting were most generously granted and very many wholly exceptional sites were secured; the following may be specially mentioned:—

The Railings of the Royal Parks, through the courtesy of the First Commissioner of Works.

The Railings of the L.C.C. Parks and Open Spaces, etc., L.C.C. Tramcars and Schools, through the Chairmen of the respective Committees and the Chairman and Clerk of the Council.

City Bridges, through the Chairman of the City Bridge House Estates Committee.

Open Spaces in the City of Westminster, through the Chairman of the Works Committee.

Municipal Buildings generally, through the Mayors and Chairmen of Urban District Councils.

Banks, through Mr. R. Holland-Martin.

Underground Railways and L.G.O.C. Omnibuses, through Mr. H. E. Blain and Mr. F. Pick; and the Omnibuses of Thomas Tilling, Ltd.

Railway Stations generally.

Hospitals, through Boards of Management.

(2) Cards were displayed freely in hotels, clubs, and home-bound liners, and Doctors and Dentists were invited to place them in their waiting-rooms.

(3) A letter from H.M. the King, Patron of King Edward's Hospital Fund, written in his own hand, under date June 12, was published in facsimile in the Press and displayed on posters. Extensive use was also made of a cable from H.R.H. the Prince of Wales, President of the King's Fund, received from the Far East on April 12, and a letter written by him on his return, dated June 23. Letters were published from the following: H.M. Queen Alexandra (May); the Chancellor of the Exchequer, Sir Robert Horne (May); the Prime Minister, Mr. Lloyd George (June); and the Chief Rabbi.

(4) Articles were written in support of the Appeal by Sir William J. Collins (July), Sir Robert Hudson (August), and "Ian Hay" (November).

#### 7. SPECIAL LETTERS TO BANKS, ETC.

(1) In June and July letters signed by Lord Revelstoke and Mr. M. C. Norman, as Trustees and Treasurers, were dispatched to banks, financial houses, insurance companies, leading brewers

and millers, and picked firms generally; where possible, the letter was addressed to the Chairman personally. A follow-up letter, accompanied by a list of principal donations, was sent by the Director-General in October to those firms which had not yet responded.

(2) Personal appeals were written by members of the Committee to selected individuals.

(3) In July, time having been allowed for the Mayors and Chairmen of Urban District Councils to issue their local appeals, a letter was addressed to residents of the principal streets and squares, enclosing a facsimile copy of the letter from H.M. the King.

(4) Later in the year a personal letter was sent by the Director-General to selected private individuals, enclosing a copy of the list of principal donations.

(5) His Excellency the Spanish Ambassador kindly addressed a letter to all the Embassies and Legations in London, inviting their support; and the Lord Mayor sent a similar invitation to British communities in foreign countries.

#### 8. EDUCATIONAL AUXILIARY.

An influential Committee, representing Schools of all classes in London and Greater London, was constituted, under the chairmanship of Viscount Burnham, which secured from the first the whole-hearted co-operation of the Education Committee of the London County Council and the Local Education Authorities of many of the outside areas, the independent Schools, and notably of the University bodies.

The London Schools Hospital Fund, under the chairmanship of Mr. J. W. Samuel, organised the appeal to Schools maintained or aided by the London County Council, in which entertainments and other activities of all kinds were arranged. The principal central events were:—

The Inter-Schools Cricket Match at Lord's (July).

The London Schools Open-Air Festival at Chelsea Football Ground (October), attended by H.R.H. the Prince of Wales.

Children's Choral Festival at Albert Hall (November), attended by H.R.H. the Princess Royal.

Sale of Christmas Dainties at Devonshire House (December 8 and 9), opened on the first day by H.R.H. Princess Helena Victoria, and on the second day by Viscountess Burnham.

Evening Institutes' Grand Concert at the Albert Hall (December 15).

Two Schools' Flag Days.

Display of Physical Exercises at the Albert Hall (January 25), attended by H.R.H. the Duke of York.

On March 16 H.R.H. the Prince of Wales attended at the County Council Hall to receive a cheque for 50,000 guineas on account of the larger sum collected by the London Schools Hospital Fund.

Many of the Education Authorities outside the County of London, and many Independent Schools (including some of the Public Schools), organised entertainments and collections. The University of London organised the Scientific Novelties Exhibition during the Christmas holidays, the Delegacy of King's College kindly placing the whole of the resources of the College at the disposal of the Committee. Entertainments were arranged by University College, King's College, Colleges of Music, Law Society Students, Inns of Court, etc. The Art Students of London organised an exhibition of pictures at Devonshire House. A series of lectures and counter-lectures was given

by eminent authors and other well-known public men at the London School of Economics, by kind permission of the Governing Body, who also gave valuable assistance in other ways.

#### 9. THEATRICAL, MUSIC HALL AND CINEMA COMMITTEE.

A Theatrical, Music Hall and Cinema Committee was formed under the chairmanship of Sir Gerald du Maurier, with Mr. George Grossmith and Sir Oswald Stoll as Chairmen respectively of the Theatrical and Music Hall Sub-Committees. The main events were :—

Gala Performance, "Review of Revues," at the Hippodrome (June 26), attended by Their Majesties the King and Queen and H.R.H. the Prince of Wales.

Lady Tree's Matinée (June 27), attended by H.R.H. Princess Alice, Countess of Athlone.

Special Evening Performance (June 29) of "Sally" and "At Home," attended by H.R.H. Princess Alice, Countess of Athlone, and the Earl of Athlone.

Miss Gladys Cooper's special Matinée, "The Second Mrs. Tanqueray" (July 26).

Film, "When Knighthood was in Flower," attended by H.R.H. the Prince of Wales (October 2), the first week's proceeds being handed over to the Appeal, as were also the proceeds of a performance of "Dear Brutus" and of "Tons of Money."

Special collections were kindly permitted in all theatres on July 8.

The Amateur Players' Committee, under the chairmanship of Mr. Arthur Chapman, organised a variety of amateur dramatic and operatic entertainments.

#### 10. SPORTS AND FÊTES BRANCH.

This branch was formed in order to approach sporting associations. Tennis Clubs were invited to organise tournaments, Golf Clubs to organise handicap competitions, and the Wrestling Association to give exhibitions. The principal events were :—

Collections on Derby Day, by permission of the Racecourse authorities, when 1,500 medical students went down to Epsom;

The Inter-Hospital Sports (June 10), attended by H.H. Princess Marie Louise;

The Motor Boat Review, organised by the British Motor Boat Club; and

River Collections during week-ends at Staines, Maidenhead, and Richmond.

#### 11. SMALL MONEYS BRANCH.

This Branch undertook the placing and distribution of thousands of special collecting-boxes among shops, railways, underground stations, clubs, hotels, public-houses, theatres and restaurants. A variety of special boxes were made in the form of telephones, scales, hats, etc., "shakos" for the Army, "Nelson" hats for the Navy, and Masonic collecting-boxes for individual Masonic Lodges. Clubs were invited to give 10 per cent. of their Derby Sweepstakes, and efforts were made through the Press to get householders to organise domestic collections. A prize was offered for the best suggestion for the collection of small moneys, but, though a very large number of suggestions were received, none of them was found to be worth adopting.

#### 12. CENTRAL EVENTS-IN-AID.

The main events organised centrally were as follows :—

Empire Flag Day (May 14), organised by the Joint Council of the Order of St. John and the British Red Cross Society.

Albert Hall Ball (June 28), with H.R.H. Princess Mary, Viscountess Lascelles, as President, attended by H.M. the Queen, H.R.H. the Prince of Wales, and other members of the Royal Family.

Garden Party at the Botanical Gardens (June 30), organised by the League of Mercy, attended by H.R.H. the Duchess of Albany, H.R.H. Princess Alice, Countess of Athlone, and other members of the Royal Family.

Guildhall Dinner (July 10), attended by H.R.H. the Duke of York.

"Our Day and the Prince's Day" (October 6), organised by the Joint Council of the Order of St. John and the British Red Cross Society.

### 13. LOCAL EVENTS.

Local events which had the support of the Headquarters Organisation were organised in various Boroughs, e.g. :—

Camberwell Intensive Fortnight.

Tufnell Park Fête.

Islington Carnival.

Southwark Carnival.

Lambeth Pageant and Carnival, and Vauxhall Gardens Fête.

St. Pancras Intensive Week.

Ealing Intensive Week.

Metropolitan Hospital Carnival (Hackney, Stoke Newington, Bethnal Green, Finsbury, and Shoreditch).

Many entertainments were organised from outside for the benefit of the Appeal, including Concerts, Bridge and Whist Drives, Dances, Allotment Holders' Produce Display, etc.

### 14. DEVONSHIRE HOUSE.

Through the courtesy of Messrs. Holland & Hannen and Cubitts, Ltd., Devonshire House was loaned for a period of some months, commencing at the beginning of November. The ground floor and the second floor were used as offices for the Advertisement Prize Competition; the rest of the house was thrown open to the inspection of the public, and Wireless Concerts were provided. Dances were also held at Devonshire House during November and December.

### 15. GIFTS.

Gifts in kind were invited through the Press to be sold for the benefit of the Appeal and included Sir John Lavery's painting of the "First Wounded," presented by the artist. H.M. the King sent twenty-four brace of pheasants shot by himself.

### 16. PRIZE COMPETITION.

The public were invited to place in order of merit sixteen out of twenty posters, paying 5s. for an entry coupon. Prizes, amounting to £11,000, were given by ten firms whose posters formed the subject of the Competition; the balance of the prize fund (£4,000) and expenses up to £10,000 were guaranteed by Schweppes, Ltd.

## 17. RESULTS.

It is not possible to allocate strictly the results obtained from each of the above activities. A statement of receipts and expenses is appended; but some further detail may be of interest.

## (1) An analysis of the donations gives the following results:—

Sums of £1,000 and upwards	...	...	...	...	...	...	...	£181,450
Sums of £100 to £1,000	...	...	...	...	...	...	...	£ 69,992
Sums of £50 to £100	...	...	...	...	...	...	...	£ 11,170
Sums of £5 to £50	...	...	...	...	...	...	...	£ 30,028
Sums of less than £5	...	...	...	...	...	...	...	£ 6,094

The value of a personal approach was very obvious in the City; the greater part of the donations given by companies and firms came in reply to the letter sent out by Lord Revelstoke and Mr. Norman. The sums directly traceable to this source amount to £62,734. A small proportion only of City Associations responded to the invitation to open auxiliaries, and in each case where substantial sums were raised personal influence was brought to bear by Lord Revelstoke and others; the principal auxiliary lists were: Lloyd's, per Mr. A. L. Sturge, £13,516; Stock Exchange, per the Hon. Assheton E. Harbord, £10,056; London Master Builders' and Allied Industries Association, per Mr. Ernest T. Brown, £2,047; Wool Sale Room, per Mr. R. B. Jacomb, £1,327. Similarly, it was by the personal help of Mr. Holland-Martin and others that donations were obtained from some of the City Companies.

## (2) The largest Civic Lists were:—

Hampstead	...	...	...	...	...	...	...	£7,887
Bermondsey	...	...	...	...	...	...	...	5,712
Ealing	...	...	...	...	...	...	...	4,305
Westminster	...	...	...	...	...	...	...	4,103
Camberwell	...	...	...	...	...	...	...	3,492
Finsbury	...	...	...	...	...	...	...	2,812
Lambeth	...	...	...	...	...	...	...	2,363

The total came to over £50,000, including, in addition to donations, the following receipts:—

Proceeds of Entertainments	...	...	...	...	...	...	...	£11,649
Box Collections	...	...	...	...	...	...	...	4,603
Card Collections	...	...	...	...	...	...	...	149
Sale of Stamps	...	...	...	...	...	...	...	122

## (3) The number of banks which opened collecting accounts was 1,011. The leading bank collections were:—

Westminster Bank Ltd.	...	...	...	...	...	...	...	£12,944
Barclays Bank Ltd.	...	...	...	...	...	...	...	12,498
Williams Deacon's Bank, Ltd.	...	...	...	...	...	...	...	6,909
Bank of England	...	...	...	...	...	...	...	3,831
London Joint City & Midland Bank Ltd.	...	...	...	...	...	...	...	3,669
Lloyds Bank Ltd.	...	...	...	...	...	...	...	1,744
National Provincial & Union Bank of England, Ltd.	...	...	...	...	...	...	...	1,341
Glyn Mills Currie & Co.	...	...	...	...	...	...	...	1,220

A noticeable feature was the considerable sums which were given anonymously through banks, the principal being the following :—

Westminster Bank Ltd., Knightsbridge	...	...	...	...	...	£7,000
Do.	Do.	...	...	...	...	2,000
Barclays Bank Ltd.	...	...	...	...	...	10,000

(4) Of all the L.C.C. Schools only three failed to respond, the contributions ranging from 5s. from a poor school in a struggling neighbourhood up to £650 from a large secondary school. Two school Flag Days produced £7,000; the sale of Christmas dainties £2,200; the Choral Festival at the Albert Hall more than £800. The Schoolkeepers' and Women Cleaners' Association collected £220.

The schools under extra Metropolitan Education Authorities raised £3,200 (including £768 paid through Civic Lists), Willesden Teachers' Association contributing £870, Wimbledon, Twickenham, and Teddington Teachers' Associations £670, Wood Green schools £475, and Tottenham Teachers' Association £385.

Public schools, professional and commercial schools, colleges, etc., contributed £1,325: other private and independent schools raised £2,854, the highest contribution being South Hampstead High School, £234.

More than 3,000,000 stamps, bearing the arms and badges of twenty-five hospitals, were sold in L.C.C. and other schools, producing approximately £15,000.

The takings at the Scientific Novelties Exhibition amounted to £1,923.

#### 18. GENERAL COMMENTS.

(1) The poster campaign gave very wide publicity at comparatively small expense, owing to the great amount of free facilities obtained for posting.

(2) Except during the Intensive Fortnight, little was spent on the Press, apart from the publication of lists of donations (and the advertisements of the Competition), but several papers were most generous in the amount of free publicity given.

(3) The experience of the Appeal suggests that it is wise to limit Events-in-Aid and to concentrate on a few important fixtures. The main central events—Empire Flag Day, the Albert Hall Ball, the Garden Party at the Botanical Gardens, and the Guildhall Dinner—strongly supported by Royalty and widely noticed in the Press, were valuable for publicity purposes, as well as for the amount of cash brought in. The events organised by the Educational Auxiliary were attractive on their own merits, and raised very considerable sums. But some other events, both central and local, did not repay adequately the effort which they dissipated in many directions, making demands, not only on the staff, but on our publicity department and on individuals and firms who were pressed to take tickets or give supplies or services.

(4) The value of a personal approach has already been noted; another potent influence was the force of example. Firms inquired of the banks what others were giving; a cheque for £1,000 raised by personal influence to £2,000 set the standard for the contributions of similar companies; the publication of the first list of donations in June noticeably stimulated the flow of receipts.

(5) Perhaps the most striking feature of the Appeal was the large sum raised in the schools of London and Greater London by the enthusiasm of teachers and pupils. The great success of the Scientific Novelties Exhibition, and of the activities of the Educational Auxiliary generally, suggests

that in Education, Science, Literature, Art and Law, there is a field open to a central organisation which is not open to individual Hospitals; influence has been enlisted and interest aroused which should not be lost; and, apart from the money which may be raised in this field, valuable service can be done for the Hospitals by spreading therein the knowledge of their work and needs.

(6) The Appeal has done more than raise a large sum for the Hospitals; its propaganda has no doubt reached a multitude of new potential subscribers. Not only has the general question of the Voluntary Hospitals been brought prominently before the public, but each district has been placarded and circularised with pictures of its principal Hospitals, with the object of impressing on local residents that these are "*your*" Hospitals, which rely on the voluntary contributions of the locality. It is anticipated that this publicity will prove helpful to Hospitals. Further, assistance has been given to two new movements, started to enlarge the permanent income of the London Hospitals. The Hospital Saving Association, under the chairmanship of Viscount Hambleden, has begun the organisation of regular contributions from wage-earners, and has already enrolled many thousand contributors of 3d. per week. The Domestic Workers' Auxiliary, under the ægis of the League of Mercy, had a good send-off at a meeting at Devonshire House in December, and has made a hopeful start in enlisting the interest of domestic workers from centres formed in Kensington, Paddington, Fulham, St. Pancras, Westminster, and Hampstead, as well as in Epsom, Kingston, and Uxbridge.

(7) The Appeal was launched, not at a chosen moment, but at a time of severe trade depression and high taxation, and was interrupted by the General Election. Under all the circumstances the Committee regard the result of the Appeal as satisfactory. A net sum of £416,000 has been raised, and, in addition, the full amount of the Government Grant available for the Hospitals of London, namely, £225,000, has been earned.

The success of the Appeal was mainly due—

- to the exceptional measure of support given by H.M. the King and many members of the Royal Family;
- to the personal association of H.R.H. the Prince of Wales with the Appeal;
- to the influence exerted by the Treasurers and Trustees;
- to Viscount Burnham, Chairman, and Professor Winifred Cullis, Vice-Chairman of the Educational Auxiliary, and Mr. J. W. Samuel, Chairman of the London Schools Hospital Fund, and their co-workers;
- to Mr. F. B. Elliot, Secretary, and Mr. Macrae, Accountant, who had the delicate task of watching expenditure without damping down enthusiasm;
- and to Mr. E. S. Shrapnell-Smith, who brought to the direction of the campaign an unflinching fund of energy and resource.

To these and to the Mayors and Chairmen of Urban District Councils, to the Chairman, Sir Gerald du Maurier, and the members of the Theatrical and Music-Hall Committee, and to all those who in many spheres and many districts of London gave whole-hearted service to the Appeal, the Committee desire to tender their most grateful thanks.

For the Organising Committee,

ALAN G. ANDERSON,  
*Chairman.*

May 24, 1923.

# The Hospitals of London

## STATEMENT OF RECEIPTS AND

RECEIPTS.										£	s.	d.	£	s.	d.
DONATIONS	..	..	..	..	..	..	..	..	..				298,734	10	6
COLLECTIONS	..	..	..	..	..	..	..	..	..				10,371	19	1
ENTERTAINMENTS AND EVENTS ORGANISED BY THE APPEAL	..	..											5,381	6	4
NET PROCEEDS OF ENTERTAINMENTS AND EVENTS ORGANISED BY CIVIC AND OTHER BODIES	..	..	..	..	..	..	..	..	..				12,569	2	8
THEATRICAL AND CINEMA ENTERTAINMENTS	..	..	..	..									8,915	2	8
NET PROCEEDS OF SPECIAL EVENTS JOINTLY ORGANISED :—															
Educational Auxiliary (including estimated further receipts of £1,000)										60,938	1	8			
Hospitals Competition	..	..	..	..	..	..	..	..	..	42,819	10	3			
Empire Flag Day (less donations included above)	..	..								26,915	1	9			
Our Day	..	..	..	..	..	..	..	..	..	7,090	10	3			
Albert Hall Ball	..	..	..	..	..	..	..	..	..	6,624	13	9			
Botanic Gardens Fête	..	..	..	..	..	..	..	..	..	618	4	9			
													145,006	2	5
INTEREST	..	..	..	..	..	..	..	..	..				661	16	1

Estimated outstanding receipts and expenses have been included in this Account. The final balance after meeting contingent liabilities will be handed to King Edward's Hospital Fund for inclusion in their general distribution to the Hospitals.

ALAN G. ANDERSON,  
*Chairman of the Organising Committee.*

GEORGE LAWSON JOHNSTON,  
*Chairman of the Executive Committee.*

£481,639 19 9

We have examined the above Statement of Receipts and Expenses with the books and



## Combined Appeal.

EXPENSES TO 14TH MAY, 1923.

EXPENSES (including outstanding accounts)										£	s.	d.	£	s.	d.
ADVERTISING :—															
Press Publicity	..	..	..	..	..	..	..	..	..	7,962	5	4			
Publicity, Printing and Prizes for Posters and Suggestions	..	..	..	..	..	..	..	..	..	13,914	13	11			
Posting and issuing Advertisements	..	..	..	..	..	..	..	..	..	7,094	2	10			
Film Productions	..	..	..	..	..	..	..	..	..	1,341	19	8			
Advertising Stores, Flash Signs, Boards, etc.	..	..	..	..	..	..	..	..	..	2,681	8	3			
													32,994	10	0
ADMINISTRATIVE EXPENSES :—															
Office Expenses, Salaries and Wages, Furniture, Stationery, etc.	..	..	..	..	..	..	..	..	..	19,837	6	1			
Civic and Hospital Local Committees' Expenses	..	..	..	..	..	..	..	..	..	3,228	1	2			
General Out-door Expenses	..	..	..	..	..	..	..	..	..	1,062	6	1			
													24,127	13	4
COLLECTION BOXES, BADGES, CARDS, STAMPS, ETC.	..	..	..	..	..	..	..	..	..				1,757	19	11
SPORTS AND FÊTES DIRECTORATE	..	..	..	..	..	..	..	..	..				2,244	16	6
GUILDHALL DINNER	..	..	..	..	..	..	..	..	..				815	18	4
DEVONSHIRE HOUSE	..	..	..	..	..	..	..	..	..				3,044	4	3
													64,985	2	4
DISTRIBUTION (including sums not yet paid) :—															
King Edward's Hospital Fund for general and earmarked distribution to Hospitals	..	..	..	..	..	..	..	..	..	390,000	0	0			
Earmarked money, paid to Central Societies	..	..	..	..	..	..	..	..	..	12,586	16	5			
Hospitals for an agreed share of Special Events, and earmarked money paid to non-co-operating Hospitals	..	..	..	..	..	..	..	..	..	6,216	13	3			
Value of Equipment handed to Hospitals and Central Societies	..	..	..	..	..	..	..	..	..	4,410	19	1			
													413,214	8	9
BALANCE	..	..	..	..	..	..	..	..	..				3,440	8	8
													£481,639	19	9

vouchers of the Hospitals of London Combined Appeal and find it to be in accordance therewith.

DELOITTE, PLENDER, GRIFFITHS & CO.,  
Chartered Accountants, Auditors.

5 LONDON WALL BUILDINGS,  
LONDON, E.C.  
May 31, 1923.

## Final Report of the Hospitals of London Combined Appeal—*continued*.

---

### III. REPORT BY DISTRIBUTION COMMITTEE OF KING EDWARD'S HOSPITAL FUND FOR LONDON, WITH LIST OF GRANTS APPROVED BY THE PRESIDENT AND GENERAL COUNCIL.

1. The total sum reported to the Distribution Committee as being available for the special distribution by the King's Fund of the proceeds of the Combined Appeal, including all gifts earmarked to Hospitals co-operating in the Appeal, is £365,000, making, with £48,214 8s. 9d. distributed in other ways, a total distribution of £413,214 8s. 9d.

2. Of the £365,000 covered by the recommendations of the Distribution Committee, £250,000 has already been paid out in the form of cheques on account, namely, £150,000 on August 3, 1922, and £100,000 on October 30, 1922. The amount now payable to the Hospitals is, therefore, £115,000.

3. The list of grants recommended, as set out in the Schedule to this Report, shows the allocation of the total sum of £365,000. If this list is approved, the cheque sent to each Hospital will be the amount of the total grant, less the cheques already paid in advance. The Hospitals were informed, at the time, that the payments on account did not necessarily represent the judgment of the Council as to the proportions in which the ultimate total proceeds of the Appeal should finally be allocated.

4. In arriving at the amounts of the grants recommended, the Distribution Committee have adhered to the basis laid down in the original circular, issued in March 1922, inviting Hospitals to co-operate in the Appeal, viz. :—

“Each Hospital co-operating in the Appeal, on the conditions set out in the scheme, will receive a share of the proceeds based, *inter alia*, on the number of occupied beds and out-patient attendances, and on the evidence as to general efficiency, financial needs, and efforts made to assist the Appeal.”

5. The Hospitals to which grants are recommended are those which accepted the invitation of the Organising Committee to co-operate in the Appeal. This invitation was issued to all the Hospitals on the list of the King's Fund as Voluntary Hospitals Committee for London, whether on the King's Fund ordinary distribution list or not. Out of 127 invited to co-operate, 120 accepted, and appear on the list of grants.

6. It will be seen from these facts that, as regards both the list of Hospitals and the relative amounts of the different grants, the special distribution of the proceeds of the Combined Appeal differs from the ordinary distribution of the King's Fund, the money having been collected by a special organisation, in special ways, and subject to special understandings with the Hospitals that suspended their separate efforts in order to join in the Appeal.

7. The list of grants is appended.

For the Distribution Committee,

E. C. PERRY,  
*Chairman.*

May 23, 1923.

## Hospitals of London Combined Appeal.

### DISTRIBUTION OF PROCEEDS.

NAME OF HOSPITAL	TOTAL GRANT	NAME OF HOSPITAL	TOTAL GRANT
Acton Hospital ... ..	£ 585	Clapham Maternity Hospital ... ..	£ 825
All Saints' Hospital ... ..	875	Dreadnought Hospital (Seamen's) ...	7,415
Antivivisection Hospital... ..	980	East End Mothers' Lying-in Home ...	1,130
Baby Clinic and Hospital (Kensington)	360	East Ham Hospital ... ..	260
Beckenham Cottage Hospital ... ..	630	East London Hospital for Children ...	5,200
Belgrave Hospital for Children ... ..	1,825	Elizabeth Garrett Anderson Hospital ...	2,830
Blackheath and Charlton Hospital ... ..	525	Eltham and Mottingham Cottage Hospital	180
Bolingbroke Hospital ... ..	1,200	Evelina Hospital ... ..	1,910
Brentford Cottage Hospital ... ..	85	Finchley Memorial Hospital ... ..	625
British Hospital for Mothers and Babies, Woolwich	760	Florence Nightingale Hospital for Gentlewomen	665
Cancer Hospital ... ..	1,820	French Hospital ... ..	760
Canning Town Women's Settlement Hospital	855	General Lying-in Hospital ... ..	1,000
Central London Ophthalmic Hospital ...	925	German Hospital ... ..	2,430
Central London Throat and Ear Hospital	1,000	Grosvenor Hospital for Women ... ..	725
Chelsea Hospital for Women ... ..	1,130	Guy's Hospital ... ..	18,135
Cheyne Hospital for Children ... ..	1,325	Hampstead General and North-West London Hospital	4,865
City of London Hospital for Diseases of the Heart and Lungs (Victoria Park)	4,275	Hendon Cottage Hospital ... ..	790
City of London Maternity Hospital ... ..	1,540	Hornsey Cottage Hospital ... ..	850
		Hospital for Consumption, Brompton (in- cluding Sanatorium at Frimley)	7,620

HOSPITALS OF LONDON COMBINED APPEAL.  
DISTRIBUTION OF PROCEEDS—*continued*.

NAME OF HOSPITAL	TOTAL GRANT	NAME OF HOSPITAL	TOTAL GRANT
Hospital for Epilepsy and Paralysis ...	£ 2,090	Middlesex Hospital ... ..	£ 12,375
Hospital for Sick Children ... ..	8,700	Middlesex Hospital Cancer Charity ...	1,545
Hospital for Women (Soho Square) ...	1,605	Mildmay Memorial Hospital ... ..	525
Hospital of St. John and St. Elizabeth	2,200	Mildmay Mission Hospital ... ..	1,850
Hostel of God ... ..	345	Miller General Hospital for South-East London	4,635
Hostel of St. Luke ... ..	200	Mothers' Hospital of the Salvation Army	1,645
Infants Hospital ... ..	725	National Hospital for Diseases of the Heart	1,255
Italian Hospital ... ..	490	National Hospital for the Paralysed and Epileptic	6,185
Jewish Maternity Home... ..	195	Nelson Hospital (South Wimbledon) ...	695
Kensington, Fulham and Chelsea General Hospital	615	Northcourt Hospital and Home for Sick Children (Hampstead)	1,185
Kensington Dispensary and Children's Hospital	195	North Islington Infant Welfare Wards	305
King Edward Memorial Hospital (Ealing)	795	Paddington Green Children's Hospital	1,030
King's College Hospital ... ..	18,150	Passmore Edwards Hospital for Wood Green, etc.	415
London Fever Hospital ... ..	2,160	Poplar Hospital for Accidents ... ..	2,145
London Homœopathic Hospital ... ..	2,985	Prince of Wales's General Hospital ...	6,065
London Hospital ... ..	23,360	Putney Hospital ... ..	350
London Jewish Hospital... ..	1,120	Queen Charlotte's Lying-in Hospital ...	3,040
London Lock Hospital ... ..	3,605	Queen Mary's Hospital for the East End	5,120
London Temperance Hospital ... ..	2,935	Queen's Hospital for Children ... ..	6,695
Maternity Charity and District Nurses' Home, Plaistow	2,090	Royal Dental Hospital of London ...	1,545
Metropolitan Ear, Nose and Throat Hospital	370	Royal Eye Hospital ... ..	1,130
Metropolitan Hospital ... ..	5,610		

HOSPITALS OF LONDON COMBINED APPEAL.  
DISTRIBUTION OF PROCEEDS—*continued.*

NAME OF HOSPITAL	TOTAL GRANT	NAME OF HOSPITAL	TOTAL GRANT
	£		£
Royal Free Hospital ... ..	11,330	Samaritan Free Hospital for Women ...	1,300
Royal Hospital, Richmond ... ..	1,230	Santa Claus Home ... ..	465
Royal London Ophthalmic Hospital ...	4,140	South-Eastern Hospital for Children (Sydenham)	1,485
Royal National Orthopædic Hospital ...	5,665	South London Hospital for Women ...	2,525
Royal Northern Hospital (with which is amalgamated the Royal Chest Hospital, City Road)	13,650	Stoke Newington Home Hospital for Women	345
Royal Waterloo Hospital for Children and Women	2,120	Streatham Babies' Hospital ... ..	205
Royal Westminster Ophthalmic Hospital	1,065	University College Hospital ... ..	12,360
St. Andrew's Hospital (Dollis Hill) ...	650	Victoria Hospital for Children ... ..	2,830
St. Bartholomew's Hospital ... ..	16,610	Walthamstow, Wanstead and Leyton Children's and General Hospital	1,070
St. Columba's Hospital ... ..	825	Weir Hospital (Balham)... ..	410
St. George's Hospital ... ..	9,000	West End Hospital for Nervous Diseases	1,795
St. John's Hospital, Lewisham ... ..	2,315	Western Ophthalmic Hospital ... ..	715
St. John's Hospital for Diseases of the Skin	1,030	West London Hospital ... ..	7,700
St. Luke's Hospital for Advanced Cases	595	Westminster Hospital ... ..	7,210
St. Mark's Hospital ... ..	910	Willesden Hospital ... ..	1,635
St. Mary's Hospital ... ..	8,240	Wimbledon Hospital ... ..	525
St. Mary's Hospital for Women and Children, Plaistow	2,010	Winifred House Invalid Children's Convalescent Hospital Home	300
St. Monica's Home Hospital ... ..	355	Woolwich and Plumstead Cottage Hospital	145
St. Peter's Hospital for Stone ... ..	1,020	Woolwich and District War Memorial Hospital	3,300
St. Saviour's Hospital for Ladies of Limited Means (Osnaburgh St.)	280		£ 365,000
St. Thomas's Hospital ... ..	16,455		

Special distribution by King Edward's Hospital

Fund as above, viz.:

Payments on account, August 1922 ...	150,000	0	0		
October 1922 ...	100,000	0	0		
Final payments, June 1923 ...	115,000	0	0		
				365,000	0 0
Other forms of distribution ... ..				48,214	8 9
Total distribution ... ..				£413,214	8 9

# King Edward's Hospital Fund for London.

## SUBSCRIBERS AND DONORS

1922

### I.

										Annual Subscription.		
										£	s.	d.
His Majesty The King	...	...	...	...	...	...	...	...	...	1,000	0	0
Her Majesty The Queen	...	...	...	...	...	...	...	...	...	105	0	0
Her Majesty Queen Alexandra	...	...	...	...	...	...	...	...	...	25	0	0
H.R.H. The Prince of Wales	...	...	...	...	...	...	...	...	...	100	0	0
H.R.H. The Duke of York	...	...	...	...	...	...	...	...	...	25	0	0
H.R.H. Prince Henry	...	...	...	...	...	...	...	...	...	10	0	0
H.R.H. Prince George	...	...	...	...	...	...	...	...	...	1	1	0
H.R.H. Princess Mary, Viscountess Lascelles	...	...	...	...	...	...	...	...	...	5	0	0
H.R.H. The Duke of Connaught	...	...	...	...	...	...	...	...	...	50	0	0
H.R.H. The Princess Royal	...	...	...	...	...	...	...	...	...	25	0	0
H.R.H. The Princess Victoria	...	...	...	...	...	...	...	...	...	5	0	0
Victoria, Marchioness of Milford Haven	...	...	...	...	...	...	...	...	...	1	1	0
										<u>£1,352 2 0</u>		

## II.

A.				Annual Subscription				Donation or other Contribution				B.							
				£ s. d.				£ s. d.				Annual Subscription				Donation or other Contribution			
				£ s. d.				£ s. d.				£ s. d.				£ s. d.			
				Brought forward				221 2 0				16,347 3 9							
				Anonymous								10 0 0							
A. B. Y. ...				5 5 0								5 5 0				Babington, Lt.-Col. Stephen ...			
A. G. ...				1 1 0								5 0 0				1 0 0			
A. G. S. ...												5 0 0				—			
A. H. ...				1 1 0								5 0 0				—			
A. M. ...				2 2 0								5 0 0				10 0 0			
A. M. D. P. ...												2 2 0				10 0 0			
A. Z. E. ...				5 0 0								2 2 0				—			
Abbey Lodge of Freemasons, Westminster, No. 2030 ...				2 2 0								1 1 0				—			
Abbott, Fredk. James				2 0 0								1 0 0				—			
Abbott, Misses				0 10 0								1 0 0				—			
Abbott, Mrs.				0 10 0								0 10 0				—			
"Actæon," H.M.S., Canteen Committee				11 0 0								1 1 0				—			
Adamson, Miss				1 0 0								1 0 0				—			
Adkin, F. N.				2 2 0								1 0 0				—			
Ager, Jas. T.				1 11 0								1 0 0				—			
Agnew, Philip Leslie				2 2 0								1 0 0				—			
Aird, M. R.				2 2 0								1 0 0				—			
Aird, Miss				1 1 0								1 0 0				—			
Alabaster, Passmore & Sons				3 3 0								2 2 0				—			
Aldridge, Herbert H.				2 0 0								7 7 0				—			
Aldridge, Mary Ann				0 10 0								3 3 0				—			
Alexander, Maj.-Gen. R.				2 2 0								3 3 0				—			
Alexanders Discount Co. Ltd.												1 1 0				—			
Allard, W.				2 2 0								5 5 0				—			
Allchin, Thomas				2 0 0								5 5 0				—			
Allen, Bernard M.				1 1 0								10 0 0				—			
Allen, H. C.				10 0 0								10 0 0				—			
Allen, Solly & Co.				10 10 0								10 0 0				—			
Allendale, Viscount "Allenswood"				3 0 0								10 0 0				—			
Allfrey, Capt. Mowbray				1 1 0								1 1 0				—			
Allfrey, Hon. Mrs.				0 10 0								1 1 0				—			
Alston, Miss C. M.				0 5 0								1 1 0				—			
"An Anonymous Friend"				3 0 0								1 1 0				—			
Ancaster, Earl of				5 0 0								1 1 0				—			
Anderson, James				1 1 0								1 1 0				—			
Anderson, Mrs. C. C.				2 2 0								1 1 0				—			
Anderson, Sir Alan G., K.B.E.				105 0 0								1 1 0				—			
Andrew, Miss				1 0 0								1 1 0				—			
Anon.				2 2 0								1 1 0				—			
Anonymous*				10,000 0 0								1 1 0				—			
Ditto				5,000 0 0								1 1 0				—			
Ditto				1,000 0 0								1 1 0				—			
Ditto				50 0 0								1 1 0				—			
Ditto				45 0 0								1 1 0				—			
Ditto				41 16 9								1 1 0				—			
Ditto				30 0 0								1 1 0				—			
Ditto				25 0 0								1 1 0				—			
Ditto				21 0 0								1 1 0				—			
Carried forward				£221 2 0								100 0 0				16,387 5 9			
				16,347 3 9								100 0 0				16,287 5 9			
				£340 4 0								100 0 0				16,287 5 9			
				Less donation distributed per Combined Appeal								100 0 0				16,287 5 9			
												100 0 0				16,287 5 9			

B.				Annual Subscription				Donation or other Contribution			
				£ s. d.				£ s. d.			
				Brought forward				221 2 0			
				Anonymous				10 0 0			
A. B. Y. ...				5 5 0				5 5 0			
A. G. ...				1 1 0				5 0 0			
A. G. S. ...								5 0 0			
A. H. ...				1 1 0				5 0 0			
A. M. ...				2 2 0				5 0 0			
A. M. D. P. ...								2 2 0			
A. Z. E. ...				5 0 0				2 2 0			
Abbey Lodge of Freemasons, Westminster, No. 2030 ...				2 2 0				1 1 0			
Abbott, Fredk. James				2 0 0				1 0 0			
Abbott, Misses				0 10 0				1 0 0			
Abbott, Mrs.				0 10 0				1 0 0			
"Actæon," H.M.S., Canteen Committee				11 0 0				1 0 0			
Adamson, Miss				1 0 0				1 0 0			
Adkin, F. N.				2 2 0				1 0 0			
Ager, Jas. T.				1 11 0				1 0 0			
Agnew, Philip Leslie				2 2 0				1 0 0			
Aird, M. R.				2 2 0				1 0 0			
Aird, Miss				1 1 0				1 0 0			
Alabaster, Passmore & Sons				3 3 0				2 2 0			
Aldridge, Herbert H.				2 0 0				7 7 0			
Aldridge, Mary Ann				0 10 0				3 3 0			
Alexander, Maj.-Gen. R.				2 2 0				3 3 0			
Alexanders Discount Co. Ltd.								1 1 0			
Allard, W.				2 2 0				5 5 0			
Allchin, Thomas				2 0 0				5 5 0			
Allen, Bernard M.				1 1 0				10 0 0			
Allen, H. C.				10 0 0				10 0 0			
Allen, Solly & Co.				10 10 0				10 0 0			
Allendale, Viscount "Allenswood"				3 0 0				10 0 0			
Allfrey, Capt. Mowbray				1 1 0				1 1 0			
Allfrey, Hon. Mrs.				0 10 0				1 1 0			
Alston, Miss C. M.				0 5 0				1 1 0			
"An Anonymous Friend"				3 0 0				1 1 0			
Ancaster, Earl of				5 0 0				1 1 0			
Anderson, James				1 1 0				1 1 0			
Anderson, Mrs. C. C.				2 2 0				1 1 0			
Anderson, Sir Alan G., K.B.E.				105 0 0				1 1 0			
Andrew, Miss				1 0 0				1 1 0			
Anon.				2 2 0				1 1 0			
Anonymous*				10,000 0 0				1 1 0			
Ditto				5,000 0 0				1 1 0			
Ditto				1,000 0 0				1 1 0			
Ditto				50 0 0				1 1 0			
Ditto				45 0 0				1 1 0			
Ditto				41 16 9				1 1 0			
Ditto				30 0 0				1 1 0			
Ditto				25 0 0				1 1 0			
Ditto				21 0 0				1 1 0			
Carried forward				£221 2 0				100 0 0			
				16,347 3 9				100 0 0			
				£340 4 0				100 0 0			
				Less donation distributed per Combined Appeal				100 0 0			
								100 0 0			

B.				Annual Subscription				Donation or other Contribution			
				£ s. d.				£ s. d.			
				Brought forward				221 2 0			
				Anonymous				10 0 0			
A. B. Y. ...				5 5 0				5 5 0			
A. G. ...				1 1 0				5 0 0			
A. G. S. ...								5 0 0			
A. H. ...				1 1 0				5 0 0			
A. M. ...				2 2 0				5 0 0			
A. M. D. P. ...								2 2 0			
A. Z. E. ...				5 0 0				2 2 0			
Abbey Lodge of Freemasons, Westminster, No. 2030 ...				2 2 0				1 1 0			
Abbott, Fredk. James				2 0 0				1 0 0			
Abbott, Misses				0 10 0				1 0 0			
Abbott, Mrs.				0 10 0				1 0 0			
"Actæon," H.M.S., Canteen Committee				11 0 0				1 0 0			
Adamson, Miss				1 0 0				1 0 0			
Adkin, F. N.				2 2 0				1 0 0			
Ager, Jas. T.				1 11 0				1 0 0			
Agnew, Philip Leslie				2 2 0				1 0 0			
Aird, M. R.				2 2 0				1 0 0			
Aird, Miss				1 1 0				1 0 0			
Alabaster, Passmore & Sons				3 3 0				2 2 0			
Aldridge, Herbert H.				2 0 0				7 7 0			
Aldridge, Mary Ann				0 10 0				3 3 0			
Alexander, Maj.-Gen. R.				2 2 0				3 3 0			
Alexanders Discount Co. Ltd.								1 1 0			
Allard, W.				2 2 0				5 5 0			
Allchin, Thomas				2 0 0				5 5 0			
Allen, Bernard M.				1 1 0				10 0 0			
Allen, H. C.				10 0 0				10 0 0			
Allen, Solly & Co.				10 10 0				10 0 0			
Allendale, Viscount "Allenswood"				3 0 0				10 0 0			
Allfrey, Capt. Mowbray				1 1 0				1 1 0			
Allfrey, Hon. Mrs.				0 10 0				1 1 0			
Alston, Miss C. M.				0 5 0				1 1 0			
"An Anonymous Friend"				3 0 0				1 1 0			
Ancaster, Earl of				5 0 0				1 1 0			
Anderson, James				1 1 0				1 1 0			
Anderson, Mrs. C. C.				2 2 0				1 1 0			
Anderson, Sir Alan G., K.B.E.				105 0 0				1 1 0			
Andrew, Miss				1 0 0				1 1 0			
Anon.				2 2 0				1 1 0			
Anonymous*				10,000 0 0				1 1 0			
Ditto				5,000 0 0				1 1 0			
Ditto				1,000 0 0				1 1 0			
Ditto				50 0 0				1 1 0			
Ditto				45 0 0				1 1 0			
Ditto				41 16 9				1 1 0			
Ditto				30 0 0				1 1 0			
Ditto				25 0 0				1 1 0			
Ditto				21 0 0				1 1 0			
Carried forward				£221 2 0				100 0 0			
				16,347 3 9				100 0 0			
				£340 4 0				100 0 0			
				Less donation distributed per Combined Appeal				100 0 0			
								100 0 0			

B.				Annual Subscription				Donation or other Contribution			
				£ s. d.				£ s. d.			
				Brought forward				221 2 0			
				Anonymous				10 0 0			
A. B. Y. ...				5 5 0				5 5 0			
A. G. ...				1 1 0				5 0 0			
A. G. S. ...								5 0 0			
A. H. ...				1 1 0				5 0 0			
A. M. ...				2 2 0				5 0 0			
A. M. D. P. ...								2 2 0			
A. Z. E. ...				5 0 0				2 2 0			
Abbey Lodge of Freemasons, Westminster, No. 2030 ...				2 2 0				1 1 0			
Abbott, Fredk. James				2 0 0				1 0 0			
Abbott, Misses				0 10 0				1 0 0			
Abbott, Mrs.				0 10 0				1 0 0			
"Actæon," H.M.S., Canteen Committee				11 0 0				1 0 0			
Adamson, Miss				1 0 0				1 0 0			
Adkin, F. N.				2 2 0				1 0 0			
Ager, Jas. T.				1 11 0				1 0 0			
Agnew, Philip Leslie				2 2 0				1 0 0			
Aird, M. R.				2 2 0				1 0 0			
Aird, Miss				1 1 0				1 0 0			
Alabaster, Passmore & Sons				3 3 0				2 2 0			
Aldridge, Herbert H.				2 0 0				7 7 0			
Aldridge, Mary Ann				0 10 0				3 3 0			
Alexander, Maj.-Gen. R.				2 2 0				3 3 0			
Alexanders Discount Co. Ltd.								1 1 0			
Allard, W.				2 2 0				5 5 0			
Allchin, Thomas				2 0 0				5 5 0			
Allen, Bernard M.				1 1 0				10 0 0			
Allen, H. C.				10 0 0				10 0 0			
Allen, Solly & Co.				10 10 0				10 0 0			
Allendale, Viscount "Allenswood"				3 0 0				10 0 0			
Allfrey, Capt. Mowbray				1 1 0				1 1 0			
Allfrey, Hon. Mrs.				0 10 0				1 1 0			
Alston, Miss C. M.				0 5 0				1 1 0			
"An Anonymous Friend"				3 0 0				1 1 0			
Ancaster, Earl of				5 0 0				1 1 0			
Anderson, James				1 1 0				1 1 0			
Anderson, Mrs. C. C.				2 2 0				1 1 0			
Anderson, Sir Alan G., K.B.E.				105 0 0				1 1 0			
Andrew, Miss				1 0 0				1 1 0			
Anon.				2 2 0				1 1 0			
Anonymous*				10,000 0 0				1 1 0			
Ditto				5,000 0 0				1 1 0			
Ditto				1,000 0 0				1 1 0			
Ditto				50 0 0				1 1 0			
Ditto				45 0 0				1 1 0			
Ditto				41 16 9				1 1 0			
Ditto				30 0 0				1 1 0			
Ditto				25 0 0				1 1 0			
Ditto				21 0 0				1 1 0			
Carried forward				£221 2 0				100 0 0			
				16,347 3 9				100 0 0			
				£340 4 0				100 0 0			
				Less donation distributed per Combined Appeal				100 0 0			
								100 0 0			

B.				Annual Subscription				Donation or other Contribution			
				£ s. d.				£ s. d.			
				Brought forward				221 2 0			
				Anonymous				10 0 0			
A. B. Y. ...				5 5 0				5 5 0			
A. G. ...				1 1 0				5 0 0			
A. G. S. ...								5 0 0			
A. H. ...				1 1 0				5 0 0			
A. M. ...				2 2 0				5 0 0			
A. M. D. P. ...								2 2 0			
A. Z. E. ...				5 0 0				2 2 0			
Abbey Lodge of Freemasons, Westminster, No. 2030 ...				2 2 0				1 1 0			
Abbott, Fredk. James				2 0 0				1 0 0			
Abbott, Misses				0 10 0				1 0 0			
Abbott, Mrs.				0 10 0				1 0 0			
"Actæon," H.M.S., Canteen Committee				11 0 0				1 0 0			
Adamson, Miss				1 0 0				1 0 0			
Adkin, F. N.				2 2 0				1 0 0			
Ager, Jas. T.				1 11 0				1 0 0			
Agnew, Philip Leslie				2 2 0				1 0 0			
Aird, M. R.				2 2 0				1 0 0			
Aird, Miss				1 1 0				1 0 0			
Alabaster, Passmore & Sons				3 3 0				2 2 0			
Aldridge, Herbert H.				2 0 0				7 7 0			
Aldridge, Mary Ann				0 10 0				3 3 0			
Alexander, Maj.-Gen. R.				2 2 0				3 3 0			
Alexanders Discount Co. Ltd.								1 1 0			
Allard, W.				2 2 0				5 5 0			
Allchin, Thomas				2 0 0				5 5 0			
Allen, Bernard M.				1 1 0				10 0 0			
Allen, H. C.				10 0 0				10 0 0			
Allen, Solly & Co.				10 10 0				10 0 0			
Allendale, Viscount "Allenswood"				3 0 0				10 0 0			
Allfrey, Capt. Mowbray				1 1 0				1 1 0			
Allfrey, Hon. Mrs.				0 10 0				1 1			

	Annual Subscription			Donation or other Contribution		
	£	s.	d.	£	s.	d.
Brought forward	595	13	6	508	12	0
Batten, George						
Beckett, M.D. ...	0	5	0	—		
Bawden Fund, The	—			200	0	0
Baxter, Robert						
Dudley ...	1	1	0	—		
Beardshaw, Wilfred	1	1	0	—		
Beevor, Capt. H. H.	—			2	2	0
Beevor, Mr. and Mrs. Rowland ...	—			2	0	0
Begg, Comm. J. M.	0	5	0	—		
Beit, Sir Otto, K.C.M.G. ...	100	0	0	—		
Beith, Mrs. ...	—			1	10	0
Bell, Miss ...	1	1	0	—		
Bell, Sir Hugh, Bt.	2	2	0	—		
Bell, Walter ...	—			50	0	0
Bellamy, Miss Louise ...	0	2	6	—		
Benjamin, Alfred ...	0	10	0	—		
Benjamin, Mrs. Frank D. ...	1	1	0	—		
Benn, Mrs. E. M. ...	2	0	0	—		
Bennett, Alfred E. E.	1	1	0	—		
Bennett, Miss ...	1	1	0	—		
Bennett, Richard A.	2	0	0	—		
Bensingier, Louis ...	2	2	0	—		
Bentley, R. H. ...	2	2	0	—		
Bethune, Comm. H. L., and Mrs.	1	1	0	—		
Bevan, Hon. Mrs. B. Yorke ...	1	1	0	—		
Bewley, Miss Mary W. ...	2	2	0	—		
Bewley, Robert ...	2	2	0	—		
Bickersteth, Miss M. L. ...	50	0	0	—		
Birch, Wm. Samuel	1	1	0	—		
Birnstingl, Avigdor Lewis ...	1	1	0	—		
Blackwell, T. Geof- frey, O.B.E. ...	5	5	0	—		
Blaikie, Adrian ...	1	1	0	—		
Blaikie, Mr. & Mrs. James ...	0	10	6	—		
Blake, Fredk. ...	5	0	0	—		
Bland, Mrs. ...	1	1	0	—		
Blandy, J. E. ...	—			10	10	0
Blaxland, W. A. ...	1	1	0	—		
Blunt, Mrs. G. E. E.	—			1	1	0
Blythwood, The Dow. Lady	—			2	2	0
Blythwood, Maj. the Lord ...	1	1	0	—		
Bolton, Lewis ...	0	2	6	—		
Bolton, Miss C. K.	1	1	0	—		
Bolus, Alfred J. ...	1	1	0	—		
Bond, H. Pomeroy	3	0	0	—		
Bond, Miss ...	1	1	0	—		
Bonvalot, Mrs. ...	10	0	0	—		
Boots Pure Drug Co., Ltd., Staff at London Warehouse	—			5	14	0
Bosanquet, Richd. A.	1	1	0	—		
Boston, Lord ...	2	2	0	—		
Bouchier, Mrs. James	1	1	0	—		
Carried forward	£807	5	0	783	11	0

	Annual Subscription			Donation or other Contribution		
	£	s.	d.	£	s.	d.
Brought forward	807	5	0	783	11	0
Boulton, Miss Gertrude ...	0	10	0	—		
Bourdin, Mrs. ...	0	10	6	0	10	6
Bourne, His Eminence Cardinal	2	2	0	—		
Bouverie, Henry H. P. ...	5	0	0	—		
Bovill, Hon. Mrs.	1	0	0	—		
Bovill, Walter Denman ...	1	1	0	—		
Bower, G. C. ...	1	0	0	—		
Bowman, John Herbert ...	5	5	0	—		
Bowring, Mrs. G. E.	1	0	0	—		
Bowstead, Rev. Canon Christopher J. K.	0	5	0	—		
Bowyear, Henry W. T. ...	5	0	0	—		
Bowyer, Lieut.-Col. W. G. ...	5	0	0	—		
Bowyer, William Percy ...	1	1	0	—		
Bowyers, The Wor- shipful Company of	20	0	0	—		
Boycott, Miss ...	1	1	0	—		
Boyd, Mrs. ...	1	1	0	—		
Boyle, Col. G. E. ...	1	0	0	—		
Boyle, Col. the Hon. R. E. ...	3	3	0	—		
Boyson, Miss ...	0	10	0	—		
Braby, Cyrus ...	1	1	0	—		
Bradford, Ida, Countess of ...	1	1	0	—		
Bradford, Henry ...	0	10	0	—		
Bramwell, Miss ...	1	0	0	—		
Brand, Fred. J. ...	0	5	0	—		
Brand, Hon. Robert H., C.M.G. ...	—			20	0	0
Brassey, Maj. Edwin P. ...	50	0	0	—		
Breed, Miss ...	0	5	0	—		
Brenton, Henry S.	1	1	0	—		
Brickwood, Sir John	3	3	0	—		
Bridgeman, C. G. O.	5	0	0	—		
Bridger, Frederick	5	0	0	—		
Bristowe, Leonard S.	1	1	0	—		
Broadbent, Mrs. George ...	1	1	0	—		
Brogden, T. W. ...	1	1	0	—		
Brooke, John Reeve	2	2	0	—		
Brooks, Ernest Walter ...	1	0	0	—		
Brooks, Mrs. ...	1	1	0	—		
Brown, Capt. F. Clifton, C.B., C.M.G., R.N. ...	20	0	0	—		
Brown, Brig.-Gen. H. Clifton ...	5	0	0	—		
Brown, Henry ...	1	1	0	—		
Brown, Mrs. A. M.	—			1	1	0
Browne, Geo. G. ...	10	0	0	—		
Broxholm, Mrs. ...	1	1	0	—		
Bruce, Mrs. ...	1	0	0	—		
Bruxner, Miss ...	1	1	0	—		
Buchanan, Rt. Hon. Sir George, G.C.B., G.C.M.G., G.C.V.O.	5	0	0	—		
Carried forward	£982	9	6	805	2	6

	Annual Subscription			Donation or other Contribution		
	£	s.	d.	£	s.	d.
Brought forward	982	9	6	805	2	6
Buckingham, Mrs. K. E. ...	—			5	0	0
Bucknill, S. P. B.	2	2	0	—		
Bull, Miss Leila ...	2	2	0	—		
Bullen, Miss ...	0	2	0	—		
Bulloch Bros. & Co., Ltd. ...	2	2	0	—		
Bullock, Col. Robert	1	0	0	—		
Bullock, Miss ...	—			20	0	0
Bulwer, Mrs. H. ...	1	1	0	—		
Bunbury, Sir Henry C. J., Bt. ...	5	0	0	—		
Burchell, Miss ...	0	2	6	—		
Burge, Geo. S. ...	1	1	0	—		
Burnand, Misses A. and M. C. ...	0	5	0	—		
Burnell, W. A. ...	2	2	0	—		
Burnell-Milnes, Maj. E. A. ...	2	2	0	—		
Burnett, Capt. Arthur	1	1	0	—		
Burroughs Well- come & Co. ...	—			10	10	0
Burton, Son & Sanders, Ltd. ...	—			100	0	0
Bury, H. E. & W.	1	1	0	—		
Busby, Miss ...	1	1	0	—		
Bushman, Maj.-Gen. Sir H. A., K.C.B.	1	1	0	—		
Buttanshaw, Col. E. T. ...	1	0	0	—		
Buttanshaw, Mrs. ...	1	1	0	—		
Buxton, Mrs. E. N.	3	0	0	—		
Buxton, Mrs. Gerald	5	0	0	—		
£1,015 16 0	940	12	6			





	Annual Subscription			Donation or other Contribution		
	£	s.	d.	£	s.	d.
Brought forward	1,520	0	0	247	1	4
Curwen, Mrs.						
Chaloner ...	1	1	0	—		
Cust, Capt. Sir						
Charles L., Bt.,						
G.C.V.O., R.N.	—			100	0	0
Cuthbertson, T. ...	2	2	0	—		
"Cypher" ...	—			15	15	0
Czarnikow, C., Ltd.	10	0	0	—		
	£1,533	3	0	362	16	4

	Annual Subscription			Donation or other Contribution		
	£	s.	d.	£	s.	d.
Brought forward	28	19	0	70	0	0
Davies, Miss Mary	1	1	0	—		
Davies, Mrs. B. ...	1	1	0	—		
Davies, Rev. Canon						
A. W. ...	25	0	0	—		
Davis, Alexander ...	1	1	0	—		
Davis, A. R. ...	1	1	0	—		
Davis, John W. ...	2	2	0	—		
Dawkins, Mrs. Geo.						
H. ...	5	0	0	—		
Day, E. H. ...	10	10	0	—		
de Bertodano, Chas.						
E. ...	1	1	0	—		
de Bertodano, Miss	1	1	0	—		
de Bunsen, Lady ...	2	0	0	—		
Decies, Dowager						
Lady ...	1	1	0	—		
Degenhardt, Mrs. G.	1	1	0	—		
de La Chere, Miss	2	0	0	—		
de la Rue, Stuart ...	10	10	0	—		
Dell, Henry ...	5	0	0	—		
Deloitte, Plender,						
Griffiths & Co. ...	—			52	10	0
Densham, W. Cecil	—			21	0	0
de Pass, Charles ...	15	0	0	—		
de Pontigny, V.						
Henry ...	1	1	0	—		
de Rougemont,						
Arthur Francis ...	1	1	0	—		
de Rougemont, E. F.	1	1	0	—		
Desart, Earl of,						
K.C.B. ...	1	1	0	—		
Devas, H. G. ...	5	0	0	—		
Devey, G. P. ...	1	1	0	—		
de Vitre, Miss ...	1	0	0	—		
Devonshire, Duke of,						
K.G. ...	5	0	0	—		
Dewey, Sir Thos.,						
Bt. ...	5	5	0	—		
d'Eyncourt, E. C.						
Tennyson ...	5	0	0	—		
Deyong, S. ...	1	1	0	—		
"Diamond" ...	—			26	5	0
Dickins, Herbert						
Arthur ...	1	1	0	—		
Dickinson, Miss						
Annie J. ...	1	0	0	—		
Dickson, Mrs. ...	1	0	0	—		
Dimond, Miss ...	1	1	0	—		
Dingwall, Rev.						
Walter M. ...	—			1	1	0
Diós, Arthur ...	1	1	0	—		
Dobree, Samuel ...	1	0	0	—		
Dobson, Miss ...	2	2	0	—		
Dodgson, Campbell	6	6	0	—		
Donald, W. W. ...	1	1	0	—		
Donnelly, Lieut. F.	0	5	0	—		
Donner, Robert C.	2	2	0	—		
Doré, Miss ...	—			2	0	0
Douglas - Pennant,						
Hon. Gertrude						
A. E. ...	2	0	0	—		
Douglas - Pennant,						
Hon. Mary G. ...	2	0	0	—		
Dowding, W. ...	2	2	0	—		
Downer, Rev. A. C.,						
D.D. ...	1	0	0	—		
D'Oyly, Capt. W.						
H., R.N. ...	0	5	0	—		
Carried forward	£167	6	0	172	16	0

	Annual Subscription			Donation or other Contribution		
	£	s.	d.	£	s.	d.
Brought forward	167	6	0	172	16	0
Drapers, The Wor-						
shipful Company	4,000	0	0	—		
Drought, Mrs. J. A.						
H. ...	1	0	0	—		
Druce, K. P. ...	—			2	2	0
Druce, Robert A. ...	10	10	0	—		
Drummond, Hon.						
Frances Mary ...	1	0	0	—		
Du Buisson, Arthur E.	1	1	0	1	1	0
Du Cane, Louis ...	2	2	0	—		
Dudgeon, William						
Le Geyt ...	1	1	0	—		
Duff, A. G. ...	3	0	0	—		
Duff, Mr. & Mrs.						
Daniel ...	—			10	0	0
Dugdale, Col. Frank,						
C.V.O. ...	5	0	0	—		
Duncombe, Miss ...	1	0	0	—		
Dunkelsbuhler & Co.	25	0	0	—		
Dunlop, Miss ...	3	0	0	—		
Dunn, Mrs. M. H.	1	1	0	—		
Dunne, Gen. Sir						
John Hart, K.C.B.	2	2	0	—		
Duprey, Mrs. F. ...	5	5	0	—		
Durlacher Bros. ...	—			5	5	0
Dutton, Sir						
Frederick ...	1	0	0	—		
Duval, H. P., I.C.S.	3	3	0	—		
Dyer, Charles						
Edward ...	2	2	0	—		
Dynevor, Lord ...	5	0	0	—		
Dyson, A. E. ...	1	1	0	—		
	£4,241	14	0	191	4	0

## D.

	Annual Subscription			Donation or other Contribution		
	£	s.	d.	£	s.	d.
D. G. ...	1	0	0	—		
"Daily Telegraph,"						
Proprietors of the	—			50	0	0
Dalgely, Maj. Fred						
J. ...	10	0	0	—		
Dalton, Miss ...	1	1	0	—		
Daniel, Thomas						
Carew ...	1	1	0	—		
Dann, Miss A. E. ...	1	1	0	—		
Dann, Miss Edith E.	1	1	0	—		
Dartmouth, Earl of,						
K.C.B. ...	—			20	0	0
Dashwood, Mrs. E. F.	1	0	0	—		
Dautesey, Mrs. ...	2	2	0	—		
Davenport, Alfred ...	1	0	0	—		
Davenport, Horace	2	2	0	—		
Davey, Arthur C. ...	1	1	0	—		
Davey, Lt. - Col.						
Hon. H. S., C.M.G.	1	0	0	—		
Davidson, Col. F.						
M. ...	0	10	0	—		
Davies, Ben ...	5	0	0	—		
Carried forward	£28	19	0	70	0	0

## E.

	Annual Subscription £ s. d.	Donation or other Contribution £ s. d.
E. E. B. ...	2 2 0	—
E. H. ...	5 5 0	—
E. H. B. ...	—	20 0 0
Eardley-Wilmot, Rev. Prebendary E. A. ...	1 1 0	—
Earle, G. Peploe ...	—	1 6 0
Ebden, Mrs. R. P.	1 0 0	—
Ebsworth, Miss Eccles, George William ...	1 1 0	—
Eccles, Yvon R.	2 2 0	—
Eden, Hon. Agnes	0 10 6	—
Edmonds, Miss K.	0 5 0	—
Edmunds, Mrs. Martin ...	1 1 0	—
Edwardes, Miss J. C. H. Hope...	1 0 0	—
Edwards, D. E. ...	2 2 0	—
Egerton, Col. Row- land ...	5 0 0	—
Egerton, Lady Mabelle, C.B.E.	—	5 5 0
Eggers, Albrecht ...	1 1 0	—
Elgood, Frank M., O.B.E. ...	2 0 0	—
Elliott-Lockhart, Mrs. P. C. ...	5 0 0	25 0 0
Ellenborough, Beatrice, Lady ...	1 1 0	—
Ellerman, Sir John R., Bt. ...	500 0 0	—
Ellice, Miss ...	0 5 0	—
Elliot, Sir Francis E. H., G.C.M.G., G.C.V.O. ...	2 2 0	—
Elliot, William Gerald ...	1 1 0	—
Elliott, Mrs. H. M.	2 0 0	—
Ellis, Arthur Lee ...	1 1 0	—
Ellis, Montague ...	1 1 0	—
Ellis, Mrs. A. L.	0 10 0	—
Ellison, John James Joseph ...	0 10 0	—
Elveden, Viscount, C.B., C.M.G., M.P. ...	5 0 0	—
Elwes, Miss ...	2 2 0	—
Engleheart, Sir Gardner, K.C.B.	5 5 0	—
Epstein Bros. ...	—	2 2 0
Epstein, Mrs. ...	5 5 0	—
Ettlinger, Julius ...	0 10 6	—
Ettlinger, P. ...	1 1 0	—
Evans, Major G. A. P. ...	1 1 0	—
Mr. & Mrs. Richardson ...	25 0 0	—
"Evelyn" ...	1 1 0	—
Everard, Mrs. ...	0 10 0	—
Carried forward	£587 18 0	53 13 0

	Annual Subscription £ s. d.	Donation or other Contribution £ s. d.
Brought forward Eyre, Rev. E. J. and Mrs. ...	587 18 0	53 13 0
...	1 1 0	—
£588 19 0	53 13 0	—

## F.

F. ...	—	200 0 0
F. ...	1 5 0	—
F. F. P. ...	0 10 0	—
F. H. K. D. ...	10 0 0	—
F. S. ...	2 2 0	—
F. W. L. ...	3 0 0	—
Faber, Miss C. G.	1 0 0	—
Faithfull, L. M. ...	0 10 0	—
Fanghanel, P. ...	1 1 0	—
Fanning, Frederick Charles ...	1 1 0	—
Fargus, Hy. Robert Farquhar, Earl G.C.V.O. ...	50 0 0	—
Farrer, Bryan ...	2 2 0	—
Farrer, Minnie S. ...	4 0 0	—
Farrow & Jackson, Ltd. ...	3 3 0	—
Faussett, Capt. P. G. Godfrey ...	0 5 0	—
Fawcett, Miss ...	0 10 0	—
Fawcett, Miss E. A.	1 0 0	—
Fawkes, Adml. Sir W. H., G.C.B., K.C.V.O. ...	1 1 0	—
Featherstone, Fred.	1 1 0	3 3 0
Fenwick, Miss ...	1 1 0	—
Ferguson, Miss Agnes M. ...	0 10 0	—
Ferry, Albert J. ...	1 1 0	—
Ferry, C. E., & Sons	1 1 0	—
Few, Robert Ernald	1 1 0	—
Field, Charles ...	1 1 0	—
Field, Miss Margaret	0 5 0	—
Fildes, Sir Luke, K.C.V.O., R.A. ...	2 0 0	—
Finey, Capt. J. ...	0 5 0	—
Finzi, Mrs. Daniel	1 1 0	—
Fitch, Herbert ...	1 1 0	—
FitzRoy, Sir Almeric, K.C.B., K.C.V.O. ...	5 0 0	—
Fladgate & Co. ...	—	10 10 0
Fleming, Robert ...	500 0 0	—
Fletcher, Miss ...	2 2 0	—
Fletcher-Adams, Mrs. T. ...	—	1 1 0

Carried forward £602 1 0 214 14 0

	Annual Subscription £ s. d.	Donation or other Contribution £ s. d.
Brought forward	602 1 0	214 14 0
Foot, E. S. ...	1 1 0	—
Forbes-Robertson, Sir Johnston ...	1 0 0	—
Foss, Miss ...	0 10 6	—
Foster, Mrs. Jean...	—	1 1 0
Foster, Myles Birket	1 1 0	—
Foster, Robert J. ...	25 0 0	—
Foster, W. H. ...	20 0 0	—
Fowler, Robert ...	0 10 0	—
Foy, Walter ...	1 1 0	—
Frampton, Sir George, R.A. ...	3 3 0	—
Francis, Charles N.	1 1 0	—
Francis, Day & Hunter ...	3 3 0	—
Francis, E. B. ...	5 0 0	—
Francis, Frank W.	1 5 0	—
Franklin, Arthur E.	1 1 0	—
Franklin, Mrs. Theresa ...	0 10 6	—
Freeman, Henry Golding ...	1 1 0	—
Frere, Sir Bartle C., Bt., D.S.O. ...	1 1 0	—
Freshfields, Leese & Munns ...	—	65 4 5
Friend, William C. (1923, £5 5s.)	—	—
Frischer & Co. ...	1 1 0	—
Fritsch, Miss Caro- line ...	1 1 0	—
Fry, Sir Frederick M., K.C.V.O. ...	25 0 0	—
Fry, Lewis G. ...	5 5 0	—
Fuller, Fred ...	1 1 0	—
Fulton, Hugh C. ...	0 10 0	—
Furze, Miss E. ...	0 5 0	—
£703 13 0	280 19 5	—

## G.

	Annual Subscription			Donation or other Contribution		
	£	s.	d.	£	s.	d.
G. L. ...	2	0	0			
Gardiner & Theobald				2	2	0
Gardiner, Dr. J. N.	1	1	0			
Gardiner, Miss ...	1	1	0			
Gardiner, Sir Robert S. ...	3	3	0			
Gardner, Arthur Lee	1	1	0			
Gardner, Henry ...	5	0	0			
Gardner, Misses ...	0	5	0			
Garrett, Newson Littlewood ...	1	1	0			
Garrod, Sir A. E., K.C.M.G., M.D.	1	1	0			
Gaze, H. P. & C. E. General Post Office, Officers of the (for 1921) ...	77	2	2	226	6	1
Georges, Mrs. ...	1	0	0			
Gibbons, Miss ...	0	5	0			
Gibbs, D. & W., Ltd.	10	10	0			
Giffard, Lt.-Col. and Mrs. G. J. ...				5	0	0
Giles, R., C.I.E. ...	1	1	0			
Gillilan, William ...	10	0	0			
Gilmour, Alex. Wallace ...	2	2	0			
Gilmour, Mrs. ...	1	0	0			
Gladstone, Maj. Sir John R., Bt. ...	2	0	0	5	0	0
Glass, W. A. ...	0	5	0			
Gleadow, Miss Hilda M. ...				3	0	0
Gleig, Lt.-Col. Charles F. ...	2	2	0			
Glossop, Rear-Admiral John C. T., C.B. ...				10	0	0
Glyn, Mills, Currie & Co. ...	250	0	0			
Godfree, Miss ...	3	3	0			
Godward, H. Newman	0	2	6			
Godwin, Lt.-Col. A.A.	1	1	0			
Goldsmiths & Silver-smiths Co., Ltd.	21	0	0			
Gordon-Duff, A. H.	1	0	0			
Gordon - Gilmour, Brig.-Gen. Robert, C.B., C.V.O., D.S.O. ...	10	0	0			
Gore, Lt.-Col. F.A.	2	2	0			
Gorrings, Fredk., Ltd., Staff of ...	29	3	2			
Gosling, L. D. ...				20	0	0
Gosling, Miss C. N.	1	1	0			
Gosling, Miss E. G.	5	5	0			
Gosling, Mrs. Robert	5	0	0			
Govett, A. F. ...	10	10	0			
Graeme, R. S. ...	5	0	0			
Graham, F. ...				10	0	0
Graham, Mrs. Otway				3	0	0
Graham, Sir Henry, K.C.B. ...	10	0	0			
Grant, Mrs. Cardross	1	1	0			
Gray, J. B. ...	10	10	0			
Gray, J. M. ...	1	1	0			
Gray, John ...	0	1	0			
Green, Miss I. F. ...	5	0	0			
Greene, Sir W. G., K.C.B. ...	1	0	0			
Carried forward	£496	0	10	294	8	1

	Annual Subscription			Donation or other Contribution		
	£	s.	d.	£	s.	d.
Brought forward	496	0	10	294	8	1
Gregory, Lady ...	2	2	0			
Gresswell, Charles	1	1	0			
Greville, Hon. Louis and Mrs. ...	5	0	0			
Grey, Capt. (R.N.) & Mrs. H. G. ...				50	0	0
Grey, Lady ...	1	0	0			
Griffith, Mr. & Mrs. Richard C. ...	10	0	0			
Griffiths, Gerald C.	21	0	0			
Griffiths, Miss F. C.	2	2	0			
Griffiths, W. E., In Memory of ...	0	2	0			
Grimsdale, Frank Gannon ...	1	0	0			
Grimshaw, J. Stanfield ...	1	1	0			
Grosvenor, Countess	2	2	0			
Guinness, Col. Hon. Walter E., D.S.O., M.P. ...	100	0	0			
Gutekunst, Otto C.H.	100	0	0			
Guthrie, Thos. Anstey	1	1	0			
	£743	11	10	344	8	1

## H.

	Annual Subscription			Donation or other Contribution		
	£	s.	d.	£	s.	d.
Brought forward	£17	17	0	2	2	0
Haigh, A. D. ...	2	2	0			
Haigh, Miss B. ...	2	2	0			
Haldon, Constance, Lady ...	2	2	0			
Halford, Robert ...	1	1	0			
Hall, John, jun., & Co., Ltd. ...				2	2	0
Hall, Lady (1923, £2 2s.) ...						
Hall, Mrs. Lewis...	10	10	0			
Carried forward	£17	17	0	2	2	0

	Annual Subscription			Donation or other Contribution		
	£	s.	d.	£	s.	d.
Brought forward	17	17	0	2	2	0
Halliburton, W. D., M.D. ...	2	2	0			
Halsted, Edward R.				5	5	0
Halton, Eldred ...	2	2	0			
Hambros Bank, Ltd.	250	0	0			
Hampden, Viscountess ...	1	0	0			
Hampson, Lieut. J. N. ...	3	3	0			
Hanbury, Maj. Everard E. ...	1	1	0			
Hansell, E. W. ...	2	2	0			
Harcourt, Viscountess, G.B.E. ...	10	0	0			
Hardinge, Miss ...	5	0	0			
Hardinge, Viscount	5	0	0			
Hardy, Mrs. Ludovic	10	0	0			
Hare, Edward P. L.	2	2	0			
Harford, Col. F. ...	2	0	0			
Harford, Mrs. ...	2	0	0			
Harman, John Eustace ...	1	1	0			
Harrild, Mrs. E. W.	0	10	0			
Harris & Sanders ...	1	1	0			
Harris, G. Montagu				5	0	0
Harris, Henry B. ...	2	2	0			
Harrison, L. A. ...	5	0	0			
Harrison, Mrs. B. G.	0	10	0			
Harrop, Edwin ...	5	5	0			
Hartley, Henry J. ...	1	1	0			
Hartley, John D'Arcy	1	1	0			
Hartmann, G. H. J.	5	5	0			
Harvey, Sir E. M., K.B.E. ...	3	3	0			
Harvey, E. Percy	4	0	0			
Harvey, Sir Henry P., K.C.M.G., C.B.	1	1	0			
Harwood, William	5	5	0			
Hasken, Mrs. ...				0	3	6
Haslam, Lewis, M.P. (the late) ...	10	10	0	100	0	0
Haslett, George ...	2	2	0			
Hastings, William S.	1	1	0			
Hatchell, Mrs. ...	1	0	0			
Hay, I. Y. ...	1	1	0			
Hay, Maj. A. E. ...	2	0	0			
Hay, Mrs. ...	10	10	0			
Hayward, Miss ...	0	10	0			
Haywood, Robert...	0	5	0			
Headfort, Dow. Marchioness of ...	2	2	0			
Heard, Charles E. ...				2	2	0
Heath, C. E. ...	5	5	0			
Heath, Mrs. ...	1	1	0			
Heath, Mrs. Walter	5	5	0			
Heathcote, Mrs. Geo. ...	2	2	0			
Heatley, Ernest L.	5	0	0			
Hecht, Emil ...	1	1	0			
Hecht, S., Sons & Prag ...	1	1	0			
Hegan, C. J. ...	5	0	0			
Hegan, Comm. G.V. ...	1	1	0			
Hemans, Lt.-Col. Charles W. ...	1	0	0			
Hemp, Archer Claude ...	1	1	0			
Carried forward	£411	12	0	114	12	6

	Annual Subscription £ s. d.	Donation or other Contribution £ s. d.
Brought forward	411 12 0	114 12 6
Henderson, George	0 5 0	—
Henderson, Miss Emily ...	1 1 0	—
Henderson, Miss H. M. ...	2 2 0	—
Henderson, Miss Irene ...	2 0 0	—
Hensley, Misses ...	0 5 0	—
Herbert, Miss ...	0 5 0	—
Herbert, Mrs. F. A.	2 0 0	—
Herron, H. G. W.	2 2 0	—
Hewitt, Mrs. C. E.	1 1 0	—
Hichens, Harrison, Woolston & Co.	21 0 0	—
Hickling, Miss ...	1 1 0	—
Hickman, Miss E. ...	0 10 0	—
Higgins, Mrs. ...	5 0 0	—
Higginson, Arthur John ...	1 1 0	—
Hill, Mrs. Kate S. Broodhurst ...	1 1 0	—
Hill, Misses ...	1 1 0	1 1 0
Hill, Mrs. ...	0 10 0	—
Hill, Mrs. Michael	1 1 0	—
Hinrichs, H. ...	2 2 0	—
Hitch, Nathaniel ...	0 10 0	—
Hoare, Henry W. ...	1 0 0	—
Hodgson, Matthew	2 2 0	—
Hodgson, Miss ...	0 10 0	—
Holdsworth, Mrs.	5 5 0	—
Holland, Phillip ...	2 2 0	—
Holland, Rev. Alfred	0 10 0	—
Hollingsworth, J. W.	0 5 0	—
Hollis, Miss Vining	1 1 0	—
Holman, H. ...	2 2 0	—
Holmes, Miss ...	0 10 0	—
Holtzapffel, Miss ...	2 2 0	—
Home, Col. J. M., C.B.E. ...	—	5 0 0
Home & Colonial Stores, Ltd. ...	—	26 5 0
Hooper, Miss ...	1 1 0	—
Hope, James F. ...	5 0 0	—
Hopgood, Harold B.	5 5 0	—
Hopkins, F. G. ...	2 0 0	—
Hopkins, Mrs. ...	1 0 0	—
Hopkinson, Henry L.	15 0 0	—
Horan, Mrs. Matilda	2 0 0	—
Hore, Mrs. A. G. ...	0 10 6	—
Horn, D. B., C.I.E.	5 0 0	2 0 0
Horner, J. Stuart ...	—	0 10 0
Horner, Mrs. A. F.	1 1 0	—
Hornridge, Miss E. Jessie ...	1 1 0	—
Hoskins, Mrs. F. ...	0 10 6	—
How, Mrs. ...	5 5 0	—
Howard, Arthur ...	1 1 0	—
Howard, George Charles ...	1 1 0	—
Howard, J. E. ...	5 5 0	—
Howard, Joseph ...	1 1 0	—
Howard, Lady Maria	2 0 0	—
Howard, Lady Mary	5 0 0	—
Hubbard, Mr. and Mrs. Geo. ...	2 2 0	—
Hudson, Rev. Wm.	2 2 0	—
Carried forward	£539 5 0	149 8 6

	Annual Subscription £ s. d.	Donation or other Contribution £ s. d.
Brought forward	539 5 0	149 8 6
Hughes, James ...	2 2 0	—
Hughes-Hughes, A.	1 1 0	—
Hughes-Hughes, M. E. ...	2 2 0	—
Humberston, Mrs. E. C. ...	1 1 0	—
Humby, Miss E. J.	2 2 0	2 2 0
Humphery, Capt. H. Milbourne ...	1 1 0	—
Hunt, Misses C. F. and H. ...	2 2 0	—
Hunt-Grubbe, Adm. Sir W. J., G.C.B.	0 5 0	—
Hunter, Miss M. A.	0 10 0	—
Hunter, Mrs. Cecil	0 5 0	—
Huntsman, Miss E.	—	5 5 0
Huntsman, Miss M. S. ...	—	5 5 0
Hurghada Club, near Suez ...	—	24 0 0
Hurdall, W. F. ...	2 0 0	—
Hurst & Son ...	10 10 0	—
Hurst, Miss ...	0 5 0	—
Hussey, Mr. and Mrs. F. ...	—	0 15 0
Hutt, James Henry	1 1 0	—
Hutton, Mrs. ...	1 0 0	—
	566 12 0	186 15 6
Less contributions distributed per Combined Appeal	250 0 0	26 5 0
	£316 12 0	160 10 6

## I.—J.

	Annual Subscription £ s. d.	Donation or other Contribution £ s. d.
I. J. H. ...	50 0 0	—
im Thurn, J. C., & Sons ...	—	25 0 0
Ince, H. O. ...	1 1 0	—
Inchiquin, The Lady "In Memoriam G.M.S." ...	3 3 0	—
"In Memoriam J. H." "In Memoriam M. E. H., Feb. 25, 1886" ...	1 1 0	25 0 0
"In Memoriam Mrs. C. Ellis" ...	0 10 0	—
"In Memory of A. C. Thring" ...	1 0 0	—
Innes Charity, The Trustees of John	—	2 2 0
Irvine, Capt. A. J.	5 0 0	5 5 0
Irwin, Miss ...	1 0 0	—
Isaacs, J. H. ...	1 1 0	—
Iveagh, Earl of, K.P. ...	500 0 0	—
J. M. W. ...	3 3 0	—
J. T. J. ...	5 5 0	—
Jackson, Edward H.	0 10 0	—
Jackson, Maj. F. B.	—	5 0 0
Jackson, Miss ...	1 0 0	—
Jackson, W. C. ...	5 5 0	—
Jacobs, Henry ...	1 1 0	—
James & James ...	1 1 0	—
James, Col. M. ...	0 10 6	—
James, Mrs. ...	1 0 0	—
Jeffrey, Robert ...	1 1 0	—
Jelf, Ernest A. ...	1 0 0	—
Jennings, Arthur O.	1 1 0	—
Jennings, Mrs. A. F.	1 1 0	—
Jensen, Peter ...	0 10 0	—
Jervis, Miss H. S. ...	0 10 0	—
Jessel, Col. Sir Herbert M., Bt., C.B., C.M.G. ...	1 1 0	—
Jeyes' Sanitary Compounds Com- pany, Ltd. ...	10 10 0	—
Johnson, Bryan E.	1 1 0	—
Johnson, George W.	1 1 0	—
Johnson, Miss ...	1 1 0	—
Johnson, Mrs. E. J.	1 0 0	—
Johnston, F. A. ...	—	20 0 0
Carried forward	£603 8 6	82 7 0

	Annual Subscription			Donation or other Contribution		
	£	s.	d.	£	s.	d.
Brought forward	603	8	6	82	7	0
Johnston, James J., M.D., F.R.C.S.	1	1	0	—	—	—
Johnston, Sir George Lawson, K.B.E.*	157	10	0	157	10	0
Johnstone, Hon. Sir Alan, G.C.V.O.	3	0	0	—	—	—
Jones, G. Edwardes	4	4	0	—	—	—
Joseph, Henry Hope	5	0	0	—	—	—
	£774	3	6	239	17	0

## K.

Kattendyke, Baroness	1	1	0	—	—	—
Katz Bros., Ltd.	—	—	—	2	2	0
Kay, A. C.	3	3	0	—	—	—
Kay, Mrs. Mary E., and Drummond, Miss Emily	5	5	0	—	—	—
Kearsley, Mrs.	1	1	0	—	—	—
Keeping, Mrs.	1	1	0	—	—	—
Kell, Robert J.	0	10	6	—	—	—
Kempe, John A.	2	2	0	—	—	—
Kennedy, Col. W. C.	1	1	0	—	—	—
Kennedy, Miss A. G.	5	5	0	—	—	—
Kent, Capt. H. Harcourt	1	1	0	—	—	—
Keyser, A., & Co.	10	0	0	—	—	—
Kilburn, B. E. Dunbar	1	1	0	—	—	—
Kincard, Mrs. A. H.	0	10	0	—	—	—
Kinder, Comm. Ernest	0	10	0	—	—	—
King & Foà	10	10	0	—	—	—
King, George W. J.	1	1	0	—	—	—
King George's Fund for Sailors, ear- marked for the Seamen's (Dread- nought) Hospital (see p. 27)†	—	—	—	1,000	0	0
King, Sarah A.	0	10	0	—	—	—
Kingscote, Thos., C.V.O.	1	1	0	—	—	—
Kirby, Mrs. R. Rivers	0	5	0	—	—	—
Kirsopp, Mrs.	1	1	0	—	—	—
Kitcat, Chas. de W.	1	1	0	—	—	—
Klaassen, Miss A. C.	—	—	—	2	0	0
Klaassen, Miss E. F.	—	—	—	2	0	0
Knight, Mrs.	0	5	0	—	—	—
Knocker, Col. C. G., "for Wee Jamie"	1	1	0	—	—	—

Carried forward £50 6 6 1,006 2 0

\* Including £262 10 0 per Combined Appeal, earmarked for the King's Fund.

	Annual Subscription			Donation or other Contribution		
	£	s.	d.	£	s.	d.
Brought forward	50	6	6	1,006	2	0
Knollys, Mrs. Henry Francis	2	2	0	—	—	—
Knox, Mrs.	0	10	0	—	—	—
Knutsford, Viscount	2	2	0	—	—	—
Kohn-Speyer, Paul	5	5	0	—	—	—
Konig Brothers	—	—	—	10	10	0
Koritschoner, David	0	10	6	—	—	—
Kvlsant, Lord, G.C.M.G.	10	10	0	—	—	—
	£71	6	0	1,016	12	0

## L.

L. A. W.	1	1	0	—	—	—
L. C. & G. R.	0	4	0	—	—	—
L. M. E. F.	2	0	0	—	—	—
L.N.E. (per Herbert Reeves & Co.)	—	—	—	50	0	0
Laffan, Col. H. D., C.M.G.	1	1	0	—	—	—
Lambton, Brig.-Gen. Hon. Charles, D.S.O.	1	1	0	—	—	—
Lambton, Hon. Claud	5	0	0	—	—	—
Lambton, Hon. D'Arcy	1	0	0	—	—	—
L'Amy, S. M. Ramsay	10	10	0	—	—	—
Lancaster, Charles	1	1	0	—	—	—
Lancaster, Sir Wm.	10	10	0	—	—	—
Lane, Henry A.	1	1	0	—	—	—
Lang, Miss	1	1	0	—	—	—
Langford, Rev. Canon J. F.	1	0	0	—	—	—
Langton-Cole, R.	1	1	0	—	—	—
Larcom, Arthur	2	2	0	—	—	—
Latter, Misses	0	3	0	—	—	—
Lavie, Miss	0	2	6	—	—	—
Law, Misses	0	5	0	—	—	—
Lawrence, Arthur	1	0	0	—	—	—
Lawrence, Sir Walter, Bt., G.C.I.E., G.C.V.O.	10	0	0	—	—	—
Layton, C. S.	1	1	0	—	—	—
Lazarus, Arthur L.	5	0	0	—	—	—
Lazarus, Samuel O.	21	0	0	—	—	—
Leaf, Mrs. Walter	10	0	0	—	—	—
Leaf, Walter	10	0	0	—	—	—
League of Mercy, The	—	—	—	15,000	0	0

Carried forward £98 4 6 15,050 0 0

	Annual Subscription			Donation or other Contribution		
	£	s.	d.	£	s.	d.
Brought forward	98	4	6	15,050	0	0
Lee, Fredc. Hugh	2	2	0	—	—	—
Leech, Mrs. W.	5	0	0	—	—	—
Leetham, Col. Sir Arthur, C.M.G.	5	0	0	—	—	—
Leggatt, Mrs. Jane M.	5	0	0	—	—	—
Legge, Lady Octavia	1	1	0	—	—	—
Leigh-Ibbs, Robert	0	10	0	—	—	—
Le Marchant, Brig.- Gen. Sir Edward, Bt.	3	3	0	—	—	—
Le Mesurier, Mrs. E.	0	10	6	—	—	—
Lethbridge, Charles	5	0	0	—	—	—
Lethbridge, E. G. Baron	5	0	0	—	—	—
Lethbridge, Mrs. W. B.	1	0	0	—	—	—
Lever, Col. Sir Arthur L., Bt.	10	10	0	—	—	—
Leveson, Mrs. Percy	2	0	0	—	—	—
Levick, Miss E.	0	10	0	—	—	—
Levy, M. J., & Nephews	10	10	0	—	—	—
Lewis, Guilford Edward	1	1	0	—	—	—
Lewis, J. Norman	—	—	—	5	0	0
Lewis, Miss E. A.	—	—	—	0	5	0
Lewis, Mr. & Mrs. Harry R.	1	1	0	—	—	—
"Lex"	10	0	0	—	—	—
Licenses & General Insurance Co., Ltd.	10	10	0	—	—	—
Liddell, Hon. Charles John	2	0	0	—	—	—
Lilford, Clementina, Lady	2	0	0	—	—	—
Lillingston, Mrs.	1	1	0	—	—	—
Lindley, Robt. S.	5	0	0	—	—	—
Lindsay, Rev. E. R.	—	—	—	5	0	0
Lindsay, Hon. Ronald C., C.V.O.	2	2	0	—	—	—
Linlithgow, Marquess of	25	0	0	—	—	—
Linton, Edward	1	1	0	—	—	—
Linzle, Charles Arthur	0	10	6	—	—	—
Lister, Hon. Edith Cunliffe	10	0	0	—	—	—
Litchfield-Speer, Capt. F. Shirley, C.M.G., D.S.O., R.N.	1	1	0	—	—	—
Litten, Miss Violet	0	2	6	—	—	—
Lloyd, Brig.-Gen. Arthur, B. C.M.G.	2	0	0	—	—	—
Lloyd, Col. Ernest M.	1	0	0	—	—	—
Lloyd, Insp.-Gen. Wm. H., R.N.	3	3	0	—	—	—
Lloyds Bank Ltd.	525	0	0	—	—	—
Locker, Mrs.	0	10	6	—	—	—
Locker, W. Algernon	1	1	0	—	—	—
Lockharts, Ltd.	—	—	—	2	2	0
Lockyer, Colonel E. S. B.	2	2	0	—	—	—
Lodge, Robert	1	1	0	—	—	—
London & Ryder	10	10	0	—	—	—
London, Corpora- tion of the City of (for 1921 and 1922)	—	—	—	200	0	0

Carried forward £773 18 6 15,262 7 0

† Per Combined Appeal, earmarked for the King's Fund.

	Annual Subscription £ s. d.			Donation or other Contribution £ s. d.		
Brought forward	773	18	6	15,262	7	0
London Joint City & Midland Bank, Ltd. ...	100	0	0	—	—	—
Long, Miss ...	1	1	0	—	—	—
Longman, T. Norton ...	3	0	0	—	—	—
Longsdon, David ...	1	1	0	—	—	—
Lopes, Lady Albertha ...	1	0	0	—	—	—
Lowe, Mrs. ...	0	2	6	—	—	—
Lowry, W. B. ...	2	2	0	—	—	—
Luard, Maj. R. C. ...	1	0	0	—	—	—
Lucas, Miss Flora Lancaster ...	0	2	6	—	—	—
Lumley, Hon. Minnie E. Savile ...	1	1	0	—	—	—
Lumley, Mrs. M. C. Savile ...	1	1	0	—	—	—
Luscombe, Alfred ...	1	1	0	—	—	—
Lyons, Frank I., & Co., Ltd. ...	2	2	0	—	—	—
Lyster, Mrs. ...	1	0	0	—	—	—
Lyttelton-Annesley, Lt.-Gen. Sir A. L., K.C.V.O. ...	5	0	0	—	—	—
	£894	12	6	15,262	7	0

## M.

M. C. L. ...	0	5	0	—	—	—
Macan, George ...	1	0	0	—	—	—
Macandrew, Mrs. ...	—	—	—	200	0	0
McArthur, Miss ...	0	1	0	—	—	—
Macaulay, Mrs. F. C. ...	5	0	0	—	—	—
Macaulay, Mrs. Jasper ...	1	1	0	—	—	—
Macdonnell, Insp.- Gen. H., C.B., R.N. ...	2	2	0	—	—	—
Carried forward	£9	9	0	200	0	0

	Annual Subscription £ s. d.			Donation or other Contribution £ s. d.		
Brought forward	9	9	0	200	0	0
McDonnell, Lady Evelyn ...	1	0	0	—	—	—
MacEntire, James Virtue ...	1	1	0	—	—	—
Macfarlane, John Embleton ...	1	1	0	—	—	—
McGavin, Miss ...	2	0	0	—	—	—
MacGeough - Bond, Maj. R. ...	0	10	0	—	—	—
MacGregor, Col. H. G., C.B. ...	5	0	0	—	—	—
Mackay, Mrs. A. D. ...	0	10	0	—	—	—
McMahon, Maj. B. W. L. ...	1	1	0	—	—	—
Macmillan & Co., Ltd. ...	25	0	0	—	—	—
Macnabb, Mrs. D. ...	1	0	0	—	—	—
Macnair, James A. H. ...	10	10	0	—	—	—
McPherson, H. A. ...	1	1	0	—	—	—
McSwiney, Mrs. ...	1	1	0	—	—	—
McVittie, Mrs. ...	2	0	0	—	—	—
Magdalen College, Oxford ...	10	0	0	—	—	—
Magheramorne, Dowager Lady ...	1	0	0	—	—	—
Main, Col. T. Ryder, C.B., C.M.G. ...	1	1	0	—	—	—
Majendie, Mrs. ...	2	2	0	—	—	—
Majer, Emil ...	0	5	0	—	—	—
Major, Mark B. F. ...	2	2	0	—	—	—
Makgill, Mrs. H. J. ...	2	10	0	—	—	—
Malcolm, Sir Ian, K.C.M.G. ...	5	0	0	—	—	—
Malcolm, Mrs. E. ...	1	1	0	—	—	—
Mallet, Sir Bernard, K.C.B. ...	2	0	0	—	—	—
Manclark, Arthur ...	0	10	0	—	—	—
Manders, Richard ...	0	10	0	—	—	—
Manvers, Earl ...	5	0	0	—	—	—
Mappin, Hubert J. ...	5	5	0	—	—	—
Mardon, Son & Hall ...	—	—	—	2	2	0
Markham, Colonel C. J. ...	1	1	0	—	—	—
Marling, Sir C. M., K.C.M.G. ...	5	0	0	—	—	—
Marsh, C. H. ...	1	1	0	—	—	—
Marshall, Alfred Charles ...	1	1	0	—	—	—
Marshall, Francis ...	5	0	0	—	—	—
Marshall, George Byng ...	1	1	0	—	—	—
Marshall, Henry W. ...	—	—	—	5	5	0
Marshall, K. McL. Mrs. ...	5	5	0	—	—	—
Marshall, Mrs. E. A. ...	2	2	0	—	—	—
Marshall, Rev. T. Outram ...	1	1	0	—	—	—
Marshall, Lord, K.C.V.O. ...	100	0	0	100	0	0
Marshall, Robert ...	0	10	0	—	—	—
Marson, Lt.-Col. Charles ...	5	0	0	—	—	—
Carried forward	£228	12	0	307	7	0

	Annual Subscription £ s. d.			Donation or other Contribution £ s. d.		
Brought forward	228	12	0	307	7	0
Marston, Capt. G. M., R.N. ...	—	—	—	10	0	0
Martyn, Orlando Bridgman ...	1	0	0	—	—	—
Martyn, William Edward ...	2	2	0	—	—	—
Mason, J. Francis ...	50	0	0	—	—	—
Mason, Walter ...	1	1	0	—	—	—
Mason, Mrs. Wood- ley ...	—	—	—	20	0	0
Massingberd, Stephen ...	1	0	0	—	—	—
Massy, Mrs. ...	0	2	6	—	—	—
Mather & Platt, Ltd. ...	26	5	0	—	—	—
Matheson & Co., Ltd. ...	25	0	0	—	—	—
Maude, Mrs. R. E. ...	2	2	0	—	—	—
Maudslay, Alfred Percival ...	5	0	0	—	—	—
Mavrojani, Mrs. ...	1	1	0	—	—	—
Maxwell, Henry G. ...	1	1	0	—	—	—
Maxwell, Miss ...	2	0	0	—	—	—
Maxwell, Miss E. ...	0	5	0	—	—	—
Meakin, Frederick ...	1	1	0	—	—	—
Melitus, Mrs. G. P. ...	1	1	0	—	—	—
Mellor, Judge Frank H., C.B.E., K.C. ...	2	2	0	—	—	—
Melrose, James ...	2	2	0	—	—	—
Mendl, Sir S. F., K.B.E. ...	1	1	0	—	—	—
Mera, A. W. ...	1	1	0	—	—	—
Mercer, Maj. W. L. ...	2	2	0	—	—	—
Merchant Taylors, The Worshipful Company of ...	1,000	0	0	—	—	—
Meryon, Lewis ...	—	—	—	10	0	0
Metropolitan Bonded Warehouses, Ltd. ...	5	5	0	—	—	—
Meyer, M. H., Ltd. ...	—	—	—	5	5	0
Middlemas, Robert ...	1	1	0	—	—	—
Middleton, Reginald Empson ...	3	0	0	—	—	—
Miller, Miss ...	1	1	0	—	—	—
Miller, Miss Henrietta ...	1	1	0	—	—	—
Mills, G. K. ...	2	2	0	—	—	—
Mills, J. Frobisher ...	1	1	0	—	—	—
Milner, Rt. Hon. Sir Frederick, Bt. ...	5	0	0	—	—	—
Mitchell, Clifton ...	—	—	—	1	1	0
Mitchell, Nathaniel ...	1	1	0	—	—	—
Mitchell-Innes, Mrs. E. A. ...	0	10	0	—	—	—
Mitford, Hon. Mrs. Townley ...	0	10	0	—	—	—
Moir, Mrs. W. ...	1	0	0	—	—	—
Moncrieff, Mrs. Nita ...	2	0	0	—	—	—
Montgomery, Gen. R. A., C.V.O., C.B. ...	1	0	0	—	—	—
Montgomery, Gen. William Edward ...	2	0	0	—	—	—
Montgomery, Miss Ethel ...	1	1	0	—	—	—
Carried forward	£1,385	14	6	353	13	0

## N.

	Annual Subscription			Donation or other Contribution		
	£	s.	d.	£	s.	d.
Brought forward	1,385	14	6	353	13	0
Moore, Adml. Sir Arthur W., G.C.B., G.C.V.O.	1	1	0	—	—	—
Moore, Charles W.	—	—	—	5	5	0
Moore, Comm. G. O.	1	0	0	—	—	—
Moore, Hon. Evelyn	1	1	0	—	—	—
Moore, Mrs. Mary and Mrs. Eunice Handley ..	2	2	0	—	—	—
Moore, Walter Edward ..	1	1	0	—	—	—
Moorson, Miss Cecil	0	5	0	—	—	—
Morgan, Alfred, & Co.	5	5	0	—	—	—
Morgan, Grenfell & Co. ...	500	0	0	—	—	—
Morgan, Gwyn Vaughan ...	5	0	0	—	—	—
Morgan, Mrs. A. H.	10	0	0	—	—	—
Morland & Impey, Ltd. ...	1	1	0	—	—	—
Morris, William ...	10	10	0	—	—	—
Morrison, Hugh, M.P. ...	10	0	0	—	—	—
Morrison, Maj. J. A., D.S.O. ...	10	10	0	—	—	—
Morton, Col. C. F.	1	1	0	—	—	—
Mosbacher & Boxall	1	1	0	—	—	—
Mosenthal, Sons & Co. ...	50	0	0	—	—	—
Moss, T. M. ...	0	5	0	—	—	—
Mossop, John Henry	10	0	0	—	—	—
Mostyn, Hon. Katherine ...	1	1	0	—	—	—
Mummery, W. V.	1	0	0	—	—	—
Munday, Walter ...	5	0	0	—	—	—
Murland, William ...	2	0	0	—	—	—
Murray, Charles J.	1	1	0	—	—	—
Murray, Miss M. ...	—	—	—	2	0	0
Murrell-Wright, F.	0	5	0	—	—	—
Murton, Ernest ...	1	1	0	—	—	—
Murton, Walter Herbert ...	2	2	0	—	—	—
	£2,020	7	6	360	18	0

	Annual Subscription			Donation or other Contribution		
	£	s.	d.	£	s.	d.
Napier, Hon. Mrs. George ...	1	1	0	—	—	—
Nash, Edward H. ...	1	1	0	—	—	—
Nathan, Col. Sir Frederic L., K.B.E.	5	5	0	—	—	—
Nathan, Lt.-Col. Rt. Hon. Sir M., G.C.M.G. ...	10	0	0	—	—	—
Nathan, Myer S. ...	0	10	0	—	—	—
National Provincial and Union Bank of England, Ltd.	—	—	—	210	0	0
Neame, G. H. ...	2	2	0	—	—	—
Neame, L. H. ...	2	2	0	—	—	—
Nesbitt, Mrs. ...	1	1	0	—	—	—
Neumann, Ludwig	52	10	0	—	—	—
Neumann, Sir Cecil, Bt., and Mrs. Sybil Wombwell, Miss Rosie, Miss Ella, and Mr. Guy Neumann ...	250	0	0	—	—	—
Neville, Ralph ...	2	2	0	—	—	—
Newbolt, Rev. Canon W. C. E. ...	1	1	0	—	—	—
Newman, Col. C. R., C.M.G., D.S.O. ...	2	0	0	—	—	—
Newman, Misses ...	0	2	0	—	—	—
Newsom, A. B. ...	3	3	0	—	—	—
Newton, H. A. ...	1	1	0	—	—	—
Newton, Walter ...	1	1	0	—	—	—
Nicholls, Edward William ...	5	0	0	—	—	—
Nicholson, Mrs. Fred	10	10	0	—	—	—
Nicol, Brig.-Gen. L. L., C.B. ...	1	0	0	—	—	—
Nicolls, Brig.-Gen. E. G., C.B., C.M.G.	2	2	0	—	—	—
Nine Muses Lodge of Freemasons, No. 235 ...	5	5	0	—	—	—
Noel, Ernest ...	3	3	0	—	—	—
Noel, Miss I. L. ...	1	1	0	—	—	—
Noel, Mrs. S. E. G.	5	0	0	—	—	—
Normanton, Earl & Countess of ...	2	0	0	—	—	—
Norris, H. E. du C.	2	2	0	—	—	—
Norris, Mrs. ...	2	2	0	—	—	—
North, Francis ...	3	3	0	—	—	—
Northesk, Dow. Countess of ...	1	0	0	—	—	—
Noyes, Miss S. E. H.	0	10	0	—	—	—
	£380	0	0	210	0	0

## O.

	Annual Subscription			Donation or other Contribution		
	£	s.	d.	£	s.	d.
O. L. I. ...	—	—	—	6	6	0
O'Brien, Mrs. ...	—	—	—	10	0	0
Ogilvie, Alan F. W.	2	2	0	—	—	—
Oliveron, Cecil H.	250	0	0	—	—	—
Ollivant, Mrs. ...	—	—	—	3	0	0
Ormonde, Marchioness of ...	2	2	0	—	—	—
	£254	4	0	19	6	0

## P.

	Annual Subscription			Donation or other Contribution		
	£	s.	d.	£	s.	d.
P. A. D. ...	1	1	0	—	—	—
Pagan, Miss ...	1	0	0	—	—	—
Pagan, Miss E. ...	1	0	0	—	—	—
Page, Robt. Palgrave	10	0	0	—	—	—
Paget, Lady Alexander ...	1	0	0	—	—	—
Paget, Lady Berkeley	1	0	0	—	—	—
Paget, Mrs. Wellesley	1	2	0	—	—	—
Pain, Mrs. George	0	10	0	—	—	—
Pakenham, Col. H. A., C.M.G. ...	2	2	0	—	—	—
Pakenham - Mahon, Capt. H. ...	1	0	0	—	—	—
Palmer, Alfred H.	1	1	0	—	—	—
Palmer, Hubert ...	—	—	—	10	0	0
Pardoe, Miss C. P.	0	5	0	—	—	—
Parker, Alfred J. ...	—	—	—	1	1	0
Parker, Hon. Henry	5	0	0	—	—	—
Parker, Mrs. B. J. ...	0	10	0	—	—	—
Parry, Miss ...	0	5	0	—	—	—
Partington, Hon. Oswald ...	25	0	0	—	—	—
Patriotic Chapter of Freemasons, No. 51 (1s. collection)	3	9	0	—	—	—
Paulton, J. M. ...	5	0	0	—	—	—
Pawson, Lt.-Col. John ...	0	2	6	—	—	—
Carried forward	£60	7	6	11	1	0



	Annual Subscription			Donation or other Contribution		
	£	s.	d.	£	s.	d.
Brought forward	60	7	6	11	1	0
Payne, Mrs. A. L. ...	20	0	0	—	—	—
Payne, Walter James	2	2	0	—	—	—
Peal & Co. ...	5	0	0	—	—	—
Peal, Henry Walter	5	0	0	—	—	—
Pears, H. Temple...	2	2	0	—	—	—
Pearse, Maj. A., R.A.M.C. ...	1	0	0	—	—	—
Pearse, Mrs. E. B.	1	1	0	—	—	—
Pearson, Hon. Clive	50	0	0	—	—	—
Pearson, John ...	0	10	6	—	—	—
Perceval, Mrs. C. S.	5	0	0	—	—	—
Percy, Col. George Algernon ...	5	0	0	—	—	—
Perrin, Henry ...	5	5	0	—	—	—
Perrins, C.W. Dyson	5	5	0	—	—	—
Petersen, J. R. S.	—	—	—	3	3	0
Peto, W. Herbert...	10	0	0	—	—	—
Pewterers, The Worshipful Company of ...	—	—	—	100	0	0
Phelps, Miss ...	2	2	0	—	—	—
Phillimore, Miss C.M.	1	1	0	—	—	—
Phillimore, Mrs. George ...	1	0	0	—	—	—
Phillips, James ...	3	3	0	—	—	—
Phillips, Miss ...	1	1	0	—	—	—
Phillips, Misses ...	0	5	0	—	—	—
Phillips, Robert E.	1	1	0	—	—	—
Phillipotts, Rev. S.B.	—	—	—	1	0	0
Phipps, Miss S.M.L.	0	10	6	—	—	—
Pike, Miss K. L. ...	1	1	0	—	—	—
Pilcher, Comm. C.H.	0	5	0	—	—	—
Pink, Sir Thomas...	10	0	0	—	—	—
Piper, Frank H. ...	5	0	0	—	—	—
Pitt, Mrs. Sydney...	1	1	0	—	—	—
Pleydell - Bouverie, Col. George ...	5	0	0	—	—	—
Plymouth, Earl of, G.B.E. ...	25	0	0	—	—	—
Poland, Sir Harry, K.C. ...	10	10	0	—	—	—
Pole, Mrs. Arthur...	1	1	0	—	—	—
Port of London Authority	—	—	—	125	0	0
Portwine, Mrs. ...	—	—	—	0	5	0
Pott, Reginald H.	5	5	0	—	—	—
Povah, Mrs. F. K.	2	2	0	—	—	—
Powell, Arthur, K.C.	3	3	0	—	—	—
Powell, Legh S. ...	2	2	0	—	—	—
Powell, Miss ...	5	5	0	—	—	—
Powell, Sir R. Douglas, Bt., K.C.V.O., M.D.	—	—	—	3	3	0
Power, J. Danvers, M.V.O. ...	1	1	0	—	—	—
Power, Miss F. D.	1	1	0	—	—	—
Powis, Earl of ...	10	0	0	—	—	—
Powys, Hon. Stephen	5	0	0	—	—	—
Pratt, T. P. ...	0	5	0	—	—	—
Prescott, Kenneth L. C. ...	10	10	0	—	—	—
Prestige, L. B. ...	—	—	—	3	0	0
Pretymann, Rt. Hon. Ernest G. ...	5	0	0	—	—	—
Pretymann, Lady Beatrice A. ...	2	2	0	—	—	—
Previté & Co. ...	—	—	—	10	10	0
Carried forward	£299	10	6	257	2	0

	Annual Subscription			Donation or other Contribution		
	£	s.	d.	£	s.	d.
Brought forward	299	10	6	257	2	0
Price, Alfred ...	5	0	0	—	—	—
Prideaux, A. R. ...	1	1	0	—	—	—
Priestley, R. C., M.B. ...	1	1	0	—	—	—
"Princess Mary's Marriage—To Commemorate"	—	—	—	5	0	0
Pringle, Lt. Col. Alexander ...	1	1	0	—	—	—
Priory Lodge of Freemasons, No. 1,000 ...	2	2	0	—	—	—
Pritchard, Maj. A.B.	—	—	—	1	10	0
Pritchard, Miss ...	1	0	0	—	—	—
Probyn, Gen. Rt. Hon. Sir Dighton, V.C., G.C.B., G.C.S.I., G.C.V.O.	2	0	0	—	—	—
Prodgers, R. E. ...	—	—	—	10	0	0
Provis, Sir S. Butler, K.C.B., C.H. ...	1	1	0	—	—	—
Prudential Assurance Co., Ltd. ...	250	0	0	—	—	—
Pryor, A. V. ...	10	0	0	—	—	—
Purdey, Athol S. ...	1	1	0	—	—	—
Purnell, E. K., M.B.E. ...	1	1	0	—	—	—
Purnell, Mrs. Emily, on behalf of the late ...	1	1	0	—	—	—
	£576	19	6	273	12	0

## Q.

Quilter, Dowager Lady ... £5 0 0

## R.

R. F. C. ...	5	5	0	—
R. H. D. ...	1	0	0	—
R. N. R. ...	1	1	0	—
Radford, Mrs. H. M.	1	1	0	—
Raggatt, Misses L. and M. ...	2	2	0	—
Ramsay, Capt. A. H. M. ...	—	—	—	5 0 0

Carried forward £10 9 0

5 0 0

	Annual Subscription			Donation or other Contribution		
	£	s.	d.	£	s.	d.
Brought forward	10	9	0	5	0	0
Ramsden, Robert...	2	0	0	—	—	—
Raphael, Sir Herbert H., Bt. ...	10	10	0	—	—	—
Raphael's, H. L., Refinery—Employees of ...	—	—	—	1	0	0
Rashdall, Mrs. E. ...	3	3	0	—	—	—
Rason, Miss ...	0	5	0	—	—	—
Ravenscroft, Clement A. ...	3	3	0	—	—	—
Rawle, Arthur H. ...	—	—	—	3	3	0
Rawlings, Mrs. ...	0	2	0	—	—	—
Rawlins, Miss ...	5	5	0	—	—	—
Rawlinson, Lord, G.C.B., G.C.V.O.	10	0	0	—	—	—
Rawlinson, The Lady	10	0	0	—	—	—
Read, G. N., Son, Cocke & Watson	3	3	0	—	—	—
Read, W. R. ...	0	10	6	—	—	—
Reade, Wm. J. ...	1	1	0	—	—	—
Reading, Countess of	1	1	0	—	—	—
Reckitt, Albert L.	5	5	0	—	—	—
Reckitt & Sons, Ltd.	105	0	0	—	—	—
Reckitt, Francis Wm.	1	0	0	—	—	—
Rehder, Ernest A.	1	1	0	—	—	—
Reid, Charles ...	1	1	0	—	—	—
Reid, G. B. ...	0	10	6	—	—	—
Reid, Mrs. ...	1	1	0	—	—	—
Reid, Mrs. H. C. ...	1	1	0	—	—	—
Reid, Russell B. ...	1	1	0	—	—	—
Rendall, E. M. ...	1	1	0	—	—	—
Rennie, Mrs. Geo. B.	1	0	0	—	—	—
Renwick, Misses M. & E. ...	0	2	0	—	—	—
Reve-stoke, Lord, G.C.V.O. ...	100	0	0	—	—	—
Reyersbach, Louis	15	0	0	—	—	—
Richards, Col. E.W.	0	5	0	—	—	—
Richardson, T. H.	2	2	0	—	—	—
Ridge, Harry Luke	1	1	0	—	—	—
Ridley, Charles E.	2	2	0	—	—	—
Rivett-Carnac, Col. J. H., C.I.E. ...	1	1	0	—	—	—
Roberts, F. G. Adair	3	3	0	—	—	—
Roberts, George ...	25	0	0	—	—	—
Roberts, Miss Annie C.	1	1	0	—	—	—
Robertson, H. ...	2	2	0	—	—	—
Robertson, Miss Margaret S. ...	4	4	0	—	—	—
Robinson, Capt. H. A. ...	10	0	0	—	—	—
Robinson, Charles Edward ...	1	1	0	—	—	—
Rodd, Miss Frances	1	1	0	—	—	—
Rogers, Chas. Knight	1	1	0	—	—	—
Rolfe, Chas. Wm. Neville ...	1	1	0	—	—	—
Romney, Earl of ...	3	3	0	—	—	—
Rooke, Mrs. ...	0	10	6	—	—	—
Rope, Miss ...	0	5	0	—	—	—
Ropes, A. R. ...	2	2	0	—	—	—
Rose, Johnson & Hicks ...	2	2	0	—	—	—
Rose, Maj. John ...	1	0	0	—	—	—
Rosen, Joseph E. ...	1	1	0	—	—	—
Rosing Bros. & Co.	10	10	0	—	—	—
Ross, Miss A. E. ...	0	2	0	—	—	—
Carried forward	£371	16	6	9	3	0

	Annual Subscription			Donation or other Contribution		
	£	s.	d.	£	s.	d.
Brought forward	371	16	6	9	3	0
Rothschild, N. M., & Sons ...	500	0	0	—	—	—
Routh, Stacey & Castle ...	5	5	0	—	—	—
Rowallan, Lord ...	10	0	0	—	—	—
Rowlands, Miss ...	1	0	0	—	—	—
Rowlatt, Lady ...	1	1	0	—	—	—
Rowley, Miss ...	1	0	0	—	—	—
Royal Horse Guards, N.C. Officers' Mess	1	1	0	—	—	—
Rugge-Price, Miss Alice E. ....	0	10	0	—	—	—
Rutherford, Henry Kerr ...	1	1	0	—	—	—
Rutland, Duke of, K.G. ...	10	0	0	—	—	—
Rutter, Henry Fillmer	2	2	0	—	—	—
	£904	16	6	9	3	0

## S.

S. ....	—	50	0	0
S. B. N. ....	—	10	0	0
S. D. R. S. D. ....	—	500	0	0
Sadler, O. T. ....	1	1	0	—
St. Mary's Parish Church, Harlow	—	5	10	5
St. Michael's, East Wickham, Women's Social Club and Guild ...	—	4	0	0
St. Pancras Traders' Association — "Dickens Centenary Pageant"	—	43	16	0
St. Quintin, W. H. Salaman, Lt.-Col.	5	0	0	—
S. M. ....	—	2	0	0
Samuelson, Sir Herbert, K.B.E.	50	0	0	—
Sanderson, Lord, G.C.B. ....	5	5	0	—
Sanderson, Thos. H.	1	0	0	—
Sandys - Lumsdaine, Miss ...	5	0	0	—
Sassoon, David R.	10	0	0	—
Sassoon, E. D., & Co., Ltd. ...	—	5	0	0

Carried forward £77 6 0 620 6 5

	Annual Subscription			Donation or other Contribution		
	£	s.	d.	£	s.	d.
Brought forward	77	6	0	620	6	5
Satterthwaite, Col. J. H. ....	2	2	0	—	—	—
Saunders, Maj. F.W.	2	2	0	—	—	—
Saunders, Mrs. L.H.	4	0	0	—	—	—
Sawyer, J. Steggall	1	1	0	—	—	—
Sayer, Charles Edward ...	2	0	0	—	—	—
Sayer, George ...	—	—	—	5	0	0
Schindler & Co., Ltd.	1	1	0	—	—	—
Scholfeld, Miss G.	5	0	0	—	—	—
Scholfeld, Miss J.	5	0	0	—	—	—
Schuster, Dr. Ernest	2	2	0	—	—	—
Schwartz, Buchanan & Co. ....	15	15	0	—	—	—
Sclater, Gen. Sir Henry C., G.C.B.	2	0	0	—	—	—
Scott, Lady Mary...	1	0	0	—	—	—
Scott, Miss Phoebe A. ....	0	10	0	—	—	—
Scott, Mrs. H. C. ....	1	1	0	—	—	—
Scott, Sir Samuel, Bt. ....	25	0	0	—	—	—
Seaman, F. B.* ...	—	—	—	5	5	0
Sears, R. S. W. ...	1	1	0	—	—	—
Sebag - Montefiore, Hon. Mrs. R. M.	5	5	0	—	—	—
Secrett, Fredk. E.B.	1	1	0	—	—	—
Sedgwick, Collins & Co., Ltd. ...	5	5	0	—	—	—
Sefton-Jones, O'dell & Stephens ...	1	1	0	—	—	—
Selge, Sir W. Lucius	5	5	0	—	—	—
Senior, Mrs. ...	1	0	0	—	—	—
Seton, R. V. F. ...	0	10	6	—	—	—
Severn, Mrs. Arthur	1	0	0	—	—	—
Seymour, Lady ...	0	10	0	—	—	—
Seymour, Lady William ...	2	2	0	—	—	—
Seymour, Miss J.M.	—	—	—	10	0	0
Sharpe, Charles James	2	2	0	—	—	—
Shaw, E. M. ....	—	—	—	5	0	0
Shaw, Mattw. T., & Co., Ltd. ....	—	—	—	10	10	0
Shaw, Miss ...	5	5	0	—	—	—
Shaw, Paul E. ....	—	—	—	5	5	0
Shaw, Savill & Albion Co., Ltd. ...	10	10	0	—	—	—
Shaw, Thomas J. ...	5	0	0	—	—	—
Shepherd, Miss ...	1	1	0	—	—	—
Shepherd, Mrs. G.H.	—	—	—	1	1	0
Sherer, Mrs. C. E.	1	1	0	—	—	—
Shirley, Dr. and Mrs. Herbert ...	2	2	0	—	—	—
Shirley, Mrs. K. ...	1	1	0	—	—	—
Shuttleworth, Lord	—	—	—	4	4	0
Siemens, Alexander	2	2	0	—	—	—
Simmonds, Rev. Mark J. ....	5	5	0	—	—	—
Simon, Edgar L. ...	1	1	0	—	—	—
Simon, F. C. ....	—	—	—	2	2	0
Simpkinson, H. W., C.B. ....	2	2	0	—	—	—
Simson, Herman ...	1	1	0	—	—	—
Simson, P. A. ....	1	1	0	—	—	—
Sinclair, Mrs. ...	0	10	0	—	—	—
Skelton, Miss Agnes	1	0	0	—	—	—
Skinner, Miss Russell	1	0	0	—	—	—
Skipworth, Reginald	1	1	0	—	—	—
Slade, Mrs. ...	1	1	0	—	—	—

Carried forward £216 6 6 668 13 5

	Annual Subscription			Donation or other Contribution		
	£	s.	d.	£	s.	d.
Brought forward	216	6	6	668	13	5
Smith, Arthur H. ....	1	1	0	—	—	—
Smith, Miss Constance M. ...	—	—	—	10	0	0
Smith, Miss E. ...	0	5	0	0	2	6
Smith, Miss M. M.	—	—	—	2	2	0
Smith, Misses K. and N. Sydney...	10	0	0	—	—	—
Smith, Mrs. Arthur	5	5	0	—	—	—
Smith, Mrs. M. M.	—	—	—	5	5	0
Smith, Philip V. ...	1	1	0	—	—	—
Smith, R. F. Ruthven	1	1	0	—	—	—
Smith, Thomas ...	5	0	0	—	—	—
Smith, Tom, & Co., Ltd. ...	1	1	0	—	—	—
Smyth, Lt.-Col. G. J. Fitzroy ...	—	—	—	50	0	0
Smythe-Hopkins, Mrs. R. ...	0	10	0	—	—	—
Sneath, George ...	5	5	0	—	—	—
Sneyd, Miss ...	5	0	0	—	—	—
Solomon, George G.	3	3	0	—	—	—
Somerset, Capt. Hon. A. and Mrs.	5	0	0	—	—	—
Somerset, Raglan G. H. ...	1	1	0	—	—	—
Somerleyton, Lord, G.C.V.O. ...	50	0	0	—	—	—
Sorley, James ...	—	—	—	10	10	0
Sparks, H. C. ...	1	1	0	—	—	—
Spence, Robert ...	2	2	0	—	—	—
Spens, Nathaniel ...	10	10	0	—	—	—
Spielmann, M. H.	3	3	0	—	—	—
Spinney, A. ...	—	—	—	1	1	0
Spofforth, Mrs. M. H. de J. ...	1	1	0	—	—	—
Spoor, James Lockhart ...	1	1	0	—	—	—
Spottiswoode, Adrian G. ...	1	1	0	—	—	—
Spratt, Capt. Wm., R.N. ...	—	—	—	1	1	0
Stable, D. Wintringham ...	2	2	0	—	—	—
Stafford, Col. H. L.	1	0	0	—	—	—
Stamfordham, Lord, G.C.B., G.C.I.E., G.C.V.O.	1	0	0	—	—	—
Stancomb-Wills, Dame Janet, D.B.E.	10	10	0	—	—	—
Standard Bank of South Africa, Ltd.	—	—	—	210	0	0
Standish, Capt. W.P.	5	0	0	—	—	—
Stanhope, Earl ...	10	0	0	—	—	—
Stanley, Hon. Sir Arthur, G.B.E., C.B.	5	5	0	—	—	—
Stannard, Edward J.	2	2	0	—	—	—
Statham, Arnold ...	1	1	0	—	—	—
Stearns, Fredk. H.	0	5	0	—	—	—
Stephens, E. J. ...	5	5	0	—	—	—
Stephens, F. W., & Co. ...	—	—	—	1	1	0
Stephens, W. A. ...	2	0	0	—	—	—
Stephenson, Mrs. H. M. ...	1	1	0	—	—	—
Stern, Sir Edward, Bt. ...	25	0	0	—	—	—
Stevens, Mrs. Wm.	1	1	0	—	—	—
Stewart, Maj.-Gen. J. C., C.B. ...	1	0	0	—	—	—
Stileman, Arthur Wm.	2	2	0	—	—	—

Carried forward £406 12 6 959 15 11

\* Per Combined Appeal, earmarked for the King's Fund.

	Annual Subscription £ s. d.	Donation or other Contribution £ s. d.
Brought forward	406 12 6	959 15 11
Stock, A. J. ...	—	10 10 0
Stoll, Elmer E. ...	—	10 0 1
Stopford Sackville, S. G. ...	5 0 0	—
Strafford, Earl of ...	1 1 0	—
Street, A. C. ...	1 1 0	—
Stuart of Wortley, The Lady ...	2 2 0	—
Stuart of Wortley, Lord, K.C. ...	10 10 0	—
Styan, Miss A. ...	0 5 6	—
Styles, Miss Sarah... ...	0 5 0	—
Sun Insurance Office, Staff of the ...	62 11 0	—
Surman & Co. ...	2 2 0	—
Sutton, Sir R. V., Bt., Trustees of the late ...	10 0 0	—
Swainston, Mrs. J....	1 0 0	—
Swinton, Capt. Geo. C. ...	1 0 0	—
Swinton, Mrs. Geo.	1 0 0	—
Swire, John, & Sons, Ltd. ...	100 0 0	—
Sword, James ...	—	50 0 0
Symons, Rev. Je- linger E. ...	—	0 10 0
	—	1,030 16 0
Less donation dis- tributed per Com- bined Appeal ...	—	210 0 0
	£604 10 0	820 16 0

## T.

T. C. ...	3 3 0	—
T. S. & A. M. A....	2 0 0	2 0 0
Tabor, Mrs. F. S....	2 2 0	—
Tagart, Maj. Francis D. ...	2 2 0	—
Tanner, Miss ...	0 5 0	—
Tarbet, W. D. ...	1 1 0	—
Tattersalls ...	25 0 0	—
Taylor, A. Ernest...	1 1 0	—
Carried forward	£36 14 0	2 0 0

	Annual Subscription £ s. d.	Donation or other Contribution £ s. d.
Brought forward	36 14 0	2 0 0
Taylor, Brig.-Gen. R. O'Bryan, C.M.G., C.I.E.	—	5 0 0
Taylor, Gilbert J....	2 2 0	—
Taylor, Misses ...	10 0 0	15 0 0
Taylor, Mrs. E. B. Villiers ...	—	2 2 0
Taylor, Mrs. H. Coupland ...	1 1 0	—
Taylor, W. Emuss ..	1 1 0	—
Telegraph Construc- tion and Mainte- nance Co., Ltd. ...	26 5 0	—
Tennant, Rt. Hon. Harold John ...	5 0 0	—
Thesiger, Arthur L. B. ...	2 2 0	—
Thesiger, Hon. Sir Edward P., K.C.B.	5 0 0	—
Thomas, Miss E. A.	0 10 0	—
Thomas, Miss J. J.	1 0 0	—
Thomas, Mrs. ...	1 0 0	—
Thomas, Mrs. W. L.	2 2 0	—
Thompson, Sir Herbert, Bt. ...	5 5 0	—
Thomson, Brig.-Gen. A. Graham, C.B., C.M.G. ...	5 0 0	—
Thorne, Alfred Henry ...	0 10 0	—
Thorne, Fredk. G....	1 1 0	—
Tidswell, Miss ...	10 10 0	—
Tidswell, Richard H.	10 0 0	—
Tillie & Henderson, Ltd. ...	10 10 0	—
Timms, T. Martin (20th Sept.) ...	2 2 0	1 0 0
Tingley, M. A. ...	—	—
Tinker, Lt.-Col. E. and Mrs. ...	5 0 0	—
Tippinge, Capt. L. Gartside, R.N. ...	3 0 0	—
Tracey, Hon. Lady	2 0 0	—
Travers, Maj. George A. ...	5 0 0	—
Trend, Miss A. ...	1 1 0	—
Trewent, F. J., & Proctor, Ltd. ...	—	21 0 0
Trist, George A. ...	1 1 0	—
Trollope, H. M. ...	0 10 0	—
Trower, Sir Walter	1 1 0	—
Truefitt, F. ...	1 1 0	—
Trustram, James ...	1 1 0	—
Trustram, Mrs. ...	1 1 0	—
Tryon, Hon. Lady	5 0 0	—
Tuely, Miss E. ...	5 0 0	—
Tuely, Mrs. ...	10 0 0	—
Tuely, Seymour ...	4 0 0	—
Tufnell, C. E. ...	3 3 0	—
Turner, Hugh Thackeray ...	—	5 0 0
Turnour, Lady Catherine ...	1 1 0	1 1 0
Turnour, Lady Maria ...	1 1 0	—
Carried forward	£189 16 0	52 3 0

	Annual Subscription £ s. d.	Donation or other Contribution £ s. d.
Brought forward	189 16 0	52 3 0
Turrell, Miss ...	0 5 0	0 5 0
Turville - Petre, Lt.-Col. Oswald	1 0 0	—
Twiss, Arthur Quin- tin ...	2 2 0	—
	£193 3 0	52 8 0

## U.-V.

Ullswater, Viscount, G.C.B. ...	5 0 0	—
Upcott, Lady ...	2 2 0	—
V. A. J. ...	—	1 1 0
V. K. ...	—	0 10 0
V. G. T. ...	2 0 0	—
Vacher, Miss A. M.	1 1 0	—
Vaizey, K. G. R. ...	2 2 0	—
Van Sommer, William ...	1 1 0	—
Vardon, Mrs. H.W.	1 0 0	—
Vardon, Mrs. Henry	0 10 0	—
Vibart, Miss H. L.	1 1 0	—
Vintners, The Wor- shipful Company of	105 0 0	—
Vivian, Lt. - Col. Ralph ...	5 5 0	—
Vivian, Mrs. Ralph	5 5 0	—
Volckman, Mr. and Mrs. H. ...	2 2 0	—
Von Roemer, Baron C. H. ...	5 0 0	—
	£138 9 0	1 11 0

## W.

	Annual Subscription £ s. d.	Donation or other Contribution £ s. d.		Annual Subscription £ s. d.	Donation or other Contribution £ s. d.
W. G. D. ...	1 1 0	—	Brought forward	496 6 6	24 19 0
Wales, Mrs. R. P.	1 1 0	—	Wigan, A. L. ...	10 0 0	—
Wainwright, Herbert G. ...	3 3 0	—	Wigan, Edgar C. ...	3 3 0	—
Walker, Edward Lake ...	5 0 0	—	Wigan, Edward A.	2 2 0	—
Walker, Mrs. C. F.	1 1 0	—	Wightman, Wm. Goodyear ...	1 1 0	—
Walker, Mrs. Wm.	0 10 6	—	Wigram, Regd. S., F.S.I. ...	—	5 0 0
Walker, Rev. J. M. S. ...	0 10 6	—	Wilkes, John ...	—	0 10 6
Walker, Sons & Co., Ltd. ...	—	10 10 0	Wilkinson, Miss ...	2 2 0	—
Walker, Wm. Henry	1 1 0	—	Wilkinson, Mrs. Emma ...	2 2 0	—
Wallace, Alexander	0 5 0	0 5 0	Willi, Mrs. ...	0 5 0	—
Wallis, George ...	0 5 0	—	Williams Deacon's Bank, Ltd., Clerks at 20 Birch Lane	2 10 0	—
Wallis, Rt. Rev. Bishop, D.D. ...	—	3 3 0	Williams, Edwin ...	5 5 0	—
Walsingham, Lord	1 1 0	—	Williams, G. Maudslay	5 0 0	—
Walter, Jacob, & Co. ...	25 0 0	—	Williams, Justus Liebig	1 1 0	—
Warburg, Miss ...	20 0 0	—	Williams, Miss ...	1 0 0	—
Warburg, Mrs. F. E.	5 0 0	—	Williamson, E. P. ...	1 1 0	—
Ward, Mrs. Herbert	1 1 0	—	Williamson, Miss ...	0 10 0	—
Ward, Wm. Henry	1 11 6	—	Williamson, Mrs. ...	1 1 0	—
Warde, Lady Harriet	1 1 0	—	Williamson, Sir James, C.B. ...	2 2 0	—
Wasbrough, Wm. B.	1 0 0	—	Williamson, Victor Alexander, C.M.G.	1 1 0	—
Watkins, B. R. ...	0 10 6	—	Willis, Mr. and Mrs. Arthur ...	0 10 6	—
Watney, Fk. Dormay	1 1 0	—	Willoughby, Brig- Gen. Hon. Charles, C.B., C.M.G. ...	2 2 0	—
Watson, H. D. ...	50 0 0	—	Willoughby, Lady Alice ...	5 0 0	—
Watson, P. O. ...	5 5 0	—	Wilson, Henry W.	—	1 1 0
Watt, William F. ...	1 1 0	—	Wilson, James ...	0 5 0	—
Wauchope, Miss A. T.	5 0 0	—	Wilson, Miss M. L.	10 10 0	—
Waugh, A. F., C.M.G. ...	1 0 0	—	Wilson, Mrs. ...	1 1 0	—
Webb, Edwin Hugo	1 1 0	—	Wilson, Reginald H. R.	2 2 0	—
Webb, Mrs. E. ...	5 0 0	—	Wilson-Patten, Hon. Elizabeth ...	1 0 0	—
Webb, Sir Aston, K.C.V.O., C.B., P.R.A. ...	2 2 0	—	Winch, Mrs. ...	10 10 0	—
Weber, Carl T. ...	1 1 0	—	Winchester, Lord Bishop of ...	2 2 0	—
Wedderburn, Alex- ander D. O., K.C.	2 2 0	—	Windeler, Frank Bowring ...	1 1 0	—
Weil, Alfred ...	2 2 0	—	Windeler, Mrs. ...	2 2 0	—
Welch, Margetson & Co., Ltd. ...	10 10 0	—	Windsor-Clive, Lt.- Col. George, C.M.G. (1923, £10)	—	—
Welch, Miss A. ...	2 2 0	—	Wintgens & Wintgens	2 2 0	—
Wells, T. Hammond	1 0 0	—	Witt, Mrs. Tansley	1 1 0	—
Went, Mrs. ...	0 10 0	—	Wolfe, Fred. ...	5 5 0	—
Westminster Bank, Ltd. ...	250 0 0	—	Wolfe-Barry, Lady	2 2 0	—
Westminster, Duke of, G.C.V.O., D.S.O. ...	25 0 0	—	Wodehouse, Mrs. E., O.B.E. ...	—	2 0 0
Weston, Alfred Ed- ward, Sc.D. ...	5 0 0	—	Woodd, Miss ...	0 5 0	—
Wharton, W. H. A.	10 10 0	—	Woods, Vice-Adml. Sir Henry, K.C.V.O.	1 1 0	—
Wheatley, Gen. P.	2 2 0	—	Woolley, George H. (1923, £21)	—	—
Wheeler, Alfred Llewelyn ...	2 2 0	—	Wootton, T. J. ...	3 3 0	—
Whitchurch, J. Arnold	—	1 1 0	Wormald, Sir John, K.B.E. ...	5 5 0	—
White, Arthur John	1 1 0	—	Worthington, Miss	—	5 0 0
White, Miss Eleanor	—	10 0 0	Wrangham, Mrs. A. M. ...	—	—
White, Fred. A. ...	5 0 0	—	Wright, H. Fitz- herbert ...	1 0 0	—
White, Frederick C.	0 2 6	—			
White, J. Martin ...	1 1 0	—			
White, A. Hale ...	2 2 0	—			
White, Lloyd Tudor	3 3 0	—			
White, Miss K. A.	1 1 0	—			
Whittall, Mrs. W. J. H.	25 0 0	—			
Whittall, W. J. H.	2 2 0	—			
Carried forward	£496 6 6	24 19 0	Carried forward	£598 3 0	38 10 6

	Annual Subscription £ s. d.	Donation or other Contribution £ s. d.
Brought forward	598 3 0	38 10 6
Wrottesley, Hon. Mrs. George ...	2 2 0	—
Wyatt, Mrs. ...	1 1 0	—
Wyse, R. C. ...	2 2 0	2 2 0
£603 8 0	40 12 6	

## X.—Y.—Z.

X.Y.Z. ...	2 2 0	—
Yardley, Miss Julia	1 0 0	—
Yates, Miss Ethel M. ...	1 1 0	—
Yerbury, Col. J. W.	2 2 0	—
Yeulett, J. F. ...	1 1 0	—
Yolland, Misses ...	1 1 0	—
Young, Jones & Co., & Staff ...	8 14 0	—
Younger, R. E. N.	0 10 6	—
£17 11 6		

## SUMMARY OF RECEIPTS, 1922.

							Annual Subscriptions		Donations or other Contributions
							£	s.	d.
Their Majesties The King and Queen and other Members of the									
Royal Family...	...	...	...	...	...	...	1,352	2	0
Contributors under A	...	...	...	...	...	...	340	4	0
Do. B	...	...	...	...	...	...	1,015	16	0
Do. C	...	...	...	...	...	...	1,533	3	0
Do. D	...	...	...	...	...	...	4,241	14	0
Do. E	...	...	...	...	...	...	588	19	0
Do. F	...	...	...	...	...	...	703	13	0
Do. G	...	...	...	...	...	...	743	11	10
Do. H	...	...	...	...	...	...	316	12	0
Do. I, J	...	...	...	...	...	...	774	3	6
Do. K	...	...	...	...	...	...	71	6	0
Do. L	...	...	...	...	...	...	894	12	6
Do. M	...	...	...	...	...	...	2,020	7	6
Do. N	...	...	...	...	...	...	380	0	0
Do. O	...	...	...	...	...	...	254	4	0
Do. P	...	...	...	...	...	...	576	19	6
Do. Q	...	...	...	...	...	...	5	0	0
Do. R	...	...	...	...	...	...	904	16	6
Do. S	...	...	...	...	...	...	604	10	0
Do. T	...	...	...	...	...	...	193	3	0
Do. U, V	...	...	...	...	...	...	138	9	0
Do. W	...	...	...	...	...	...	603	8	0
Do. X, Y, Z	...	...	...	...	...	...	17	11	6
							£18,274	5	10
									36,928 12 1

## TOTAL RECEIPTS—

	£	s.	d.	£	s.	d.
Annual Subscriptions (including £50 to Capital) ...	18,274	5	10			
Donations or other Contributions (including £5,117 12s. 4d. to Capital) ...	36,928	12	1			
				55,202	17	11
Income from Investments ...				113,973	19	3
Legacies, as per List (p. 86) ...				932,165	10	5
Hospitals of London Combined Appeal—on account. ...				250,000	0	0
				£1,351,342	7	7

## CONTRIBUTORS FROM 1897 TO 1922

OF SUMS OF £100 AND UPWARDS, WITH THE TOTAL AMOUNTS OF SUCH CONTRIBUTIONS.

	£	s.	d.
His Majesty The King ...	16,267	10	0
Her Majesty The Queen ...	1,785	0	0
His late Majesty King Edward VII. ...	1,365	0	0
Her Majesty Queen Alexandra ...	650	0	0
H.R.H. The Prince of Wales ...	1,314	14	0
H.R.H. the Duke of York ...	143	0	0
H.R.H. The Princess Royal and the late Duke of Fife ...	1,025	0	0
H.R.H. The Princess Victoria ...	150	0	0
H.R.H. the Duke of Connaught ...	150	0	0
The Marquess and Marchioness of Cambridge ...	220	0	0

	£	s.	d.		£	s.	d.
A. ...	15,100	0	0	Anonymous (1899)	100	0	0
A. B. ...	100	0	0	Anonymous (1901)	100	0	0
A. D. D. ...	100	0	0	Anonymous (1902)	100	0	0
A. H. S. ...	100	0	0	Anonymous (1903)	100	0	0
A. L. P. ...	100	0	0	Anonymous (1904)	200	0	0
"A friend" (1898)	200	0	0	Anonymous (1904)	100	0	0
"A friend" (1900)	200	0	0	Anonymous (1904)	1,000	0	0
"A friend" (1900)	100	0	0	Anonymous (1904)	300	0	0
"A friend" (1901)	200	0	0	Anonymous (1906)	10,000	0	0
"A friend" (1902)	200	0	0	Anonymous (1906)	300	0	0
"A friend" (1908)	500	0	0	Anonymous (1908)	300	0	0
A friend of H.R.H. The Prince of Wales (1897)	200	0	0	Anonymous (1908)	1,000	0	0
"A Gift in Memoriam"	1,000	0	0	Anonymous (1909)	523	8	0
"A lady"	1,000	0	0	Anonymous (1909)	500	0	0
"A widow"	200	0	0	Anonymous (1909)	1,000	0	0
Accountants and Auditors, Incorporated Society of..	105	0	0	Anonymous (1910)	100	0	0
Acland, Col. Alfred Dyke	100	0	0	Anonymous (1910)	10,000	0	0
Aird, John, & Co.	1,680	0	0	Anonymous (1911)	10,000	0	0
Aird, the late Sir John, Bt.	2,310	0	0	Anonymous (1911)	500	0	0
Ajit Singh, Rajah	100	0	0	Anonymous (1913)	1,000	0	0
Aldenham, House to House Collections, &c.	166	9	2	Anonymous (1913)	1,000	0	0
Alexanders & Co., Ltd.	105	0	0	Anonymous (1914)	1,000	0	0
Allen, G. W.	105	0	0	Anonymous (1916)	100	0	0
Allendale, Viscount	400	0	0	Anonymous (1917)	1,000	0	0
Allerton, the late Lord	100	0	0	Anonymous (1917)	950	0	0
Alliance Assurance Co., Ltd.	750	0	0	Anonymous (1918)	1,905	0	0
Alverstone, the late Viscount, G.C.M.G.	105	0	0	Anonymous (1918)	500	0	0
American Victoria Jubilee Fund	359	18	1	Anonymous (1919)	500	0	0
Amherst of Hackney, the late Lord	210	0	0	Anonymous (1922)	10,000	0	0
Anderson, Anderson & Co.	105	0	0	Anonymous (1922)	5,000	0	0
Anderson, Sir Alan G., K.B.E.	205	0	0	Anonymous (1922)	1,000	0	0
Anglo-American Telegraph Co., Ltd.	105	0	0	Anon. (1915)	100	0	0
Anonymous (1897)	1,050	0	0	Ansell, Mankiewicz & Tallerman	105	0	0
Anonymous (1897)	100	0	0	Apollinaris Company, Ltd.	105	0	0
Anonymous (1897)	100	0	0	Arisugawa, H.I.H. Prince	105	0	0
Anonymous (1897)	100	0	0	Armstrong, the late Sir George C. H., Bt.	105	0	0
Anonymous (1897)	100	0	0	Army and Navy Co-operative Society, Ltd.	1,920	0	0
Anonymous (1897)	100	0	0	Artisans', Labourers', and General Dwellings Co., Ltd.	105	0	0
Anonymous (1898)	125	0	0	Ash, Arthur E.	200	0	0
Anonymous (1898)	100	0	0	Ashanti Goldfields Corporation Ltd.	100	0	0
				Ashley, the late Rt. Hon. Evelyn	100	0	0

CONTRIBUTORS OF £100 AND UPWARDS, 1897-1922 (*continued*).

	£	s.	d.		£	s.	d.
Astor, the late Viscount ..	58,000	0	0	Bute, the late Marquess of, K.T.	500	0	0
Australasia, Bank of, Ltd. ..	105	0	0	Buxton, the late Sir Thomas Fowell, Bt. ..	500	0	0
B, "Thankoffering" ..	100	0	0	C. D. R. ..	100	0	0
Bacon, Sir Hickman B., Bt. ..	105	0	0	Cadell, Mrs. C. M. A. ..	100	0	0
Balfour, Williamson & Co. ..	2,915	0	0	Cadogan, the late Earl, K.G. ..	100	0	0
Bank of England ..	6,500	0	0	Campbell, Mrs. Hugh ..	100	0	0
Barber, J. R. ..	300	0	0	Campbell, Mrs. Hugh (of Leamington) ..	500	0	0
Barclays Bank, Ltd. ..	210	0	0	Campin, John Rickman ..	105	0	0
Baring Brothers & Co., Ltd. ..	3,500	0	0	Cannon Brewery Co., Ltd. ..	105	0	0
Baring, the late Hon. F. H. ..	600	0	0	Canterbury, the late Dr. Temple, Archbishop of ..	500	0	0
Bass, Ratcliff and Gretton, Ltd. ..	1,760	0	0	Carnegie, the late Andrew ..	100,000	0	0
Bass, the late Hamar ..	105	0	0	Carpenters, Worshipful Company of ..	105	0	0
Bath Club ..	105	0	0	Carrington, W. ..	100	0	0
Bawden Fund, Trustees of the ..	3,400	0	0	Carte, the late R. D'Oyly ..	200	0	0
Bazley, the late Gardner S. ..	500	0	0	Carysfort, the late Earl of ..	100	0	0
Beale, the late James Samuel ..	105	0	0	Cassel, the late Rt. Hon. Sir Ernest, G.C.B., G.C.M.G., G.C.V.O. ..	66,000	0	0
Beckett, Ernest W. ..	100	0	0	Chance, the late Sir James T., Bt. ..	105	0	0
Bedford, Duke of, K.G. ..	1,000	0	0	Charrington, C. E. N. ..	1,000	0	0
Beer, the late Frederick Arthur ..	1,000	0	0	Chartered Accountants, Institute of ..	157	10	0
Beit, the late Alfred ..	700	0	0	Chartered Bank of India, Australia and China ..	105	0	0
Beit, Sir Otto, K.C.M.G. ..	100	0	0	Child & Co. ..	105	0	0
Bell, Ald. Sir John, Bt. ..	105	0	0	Chilworth Gunpowder Co., Ltd. ..	105	0	0
Benyon, Richard ..	100	0	0	Clanwilliam, the late Adml. the Earl of ..	200	0	0
Bessborough, the late Earl of, K.P. ..	110	5	0	Clarke, Rt. Hon. Sir Edward, K.C. ..	105	0	0
Betts & Co., Ltd. ..	105	0	0	Cleveland, the late Duchess of ..	500	0	0
Bevan, F. A. ..	100	0	0	Clothworkers, Worshipful Company of ..	17,500	0	0
Birkbeck Bank ..	105	0	0	Clowes, William, & Sons, Ltd. ..	105	0	0
Birkbeck Bank (Collected by) ..	272	14	6	Coates, George ..	125	0	0
Bischoffsheim, the late Mr. & Mrs. H. L. ..	14,000	0	0	Colah, D. R. ..	100	0	0
Black, Mrs. Alexander ..	300	0	0	Collet, the late Sir Mark W., Bt. ..	100	0	0
Blackwell, the late T. F. ..	420	0	0	Colman, J. & J., Ltd. ..	1,262	10	0
Blyth, Lord ..	400	0	0	Consolidated Gold Fields of South Africa, Ltd. ..	1,000	0	0
Bodega Co., Ltd. ..	100	0	0	Cook, Son & Co. ..	105	0	0
Borwick, George, & Sons, Ltd. ..	105	0	0	Cook, Thos. & Son ..	100	0	0
Brampton, the late Lord ..	105	0	0	Cordwainers, Worshipful Company of ..	100	0	0
Brassey, the late Albert ..	125	0	0	Cory Brothers & Co. Ltd. ..	220	0	0
Brassey, Maj. Sir Henry L. C. Bt., M.P. ..	105	0	0	Cory, Sir Clifford J., Bt. ..	100	0	0
Brazilian Submarine Telegraph Co., Ltd. ..	105	0	0	Cory, Wm., & Son, Ltd. ..	2,100	0	0
Brewers, Worshipful Company of ..	105	0	0	Costa Rica, British Residents in ..	115	0	0
British Red Cross Society and Order of St. John of Jerusalem (Joint War Finance Committee) ..	250,000	0	0	Coutts & Co. ..	8,500	0	0
Brocklehurst, G. W. ..	125	0	0	Cowper, the late Earl ..	900	0	0
Brooks, the late Sir W. Cunliffe, Bt. ..	100	0	0	Cox & Co. ..	2,717	5	0
Brown, Col. Sir Alexander Hargreaves, Bt. ..	205	0	0	Cross, Frances Mary ..	100	0	0
Brown, Janson & Co. ..	105	0	0	Crosse and Blackwell, Ltd. ..	1,345	0	0
Brown, T. Forster ..	155	0	0	Crystal Palace Company ..	105	0	0
Brydges-Williams, the late Mrs. Emily ..	5,000	0	0	"Curate" ..	100	0	0
Buccleuch, the late Duke of, K.G. ..	300	0	0	Currie, J. M. ..	100	0	0
Buchanan, James & Co., Ltd. ..	105	0	0	Currie, the late Lord ..	100	0	0
Bulloch Brothers & Co., Ltd. ..	105	0	0	Cust, Capt. Sir Charles L., Bt., G.C.V.O., R.N. ..	1,600	0	0
Burns, the late Mrs. Walter H. ..	4,200	0	0	Cutlers, Worshipful Company of ..	105	0	0
Burton, Son & Sanders, Ltd. ..	700	0	0				

CONTRIBUTORS OF £100 AND UPWARDS, 1897-1922 (*continued*).

	£	s.	d.		£	s.	d.
<i>Daily Graphic</i> (collections) ..	1,347	1	9	Erard, S. & P. .. ..	204	15	0
<i>Daily News</i> , Proprietors of ..	500	0	0	Erlanger, Emile, & Co. ..	105	0	0
<i>Daily Telegraph</i> , Proprietors of ..	2,000	0	0	Essington, Mrs. L. F. ..	100	0	0
<i>Daily Telegraph</i> (collection) ..	36,779	19	7	Eve, G. W. .. ..	193	4	0
Damon, Hon. S. M. .. ..	105	0	0	Eyres, Mrs. .. ..	105	0	0
Dartmouth, Earl of .. ..	630	0	0	Eyres, Miss C. M. Sybil ..	2,000	0	0
Davis, Arthur W. .. ..	105	0	0				
Davis, Edward .. ..	100	0	0	F. .. ..	450	0	0
Dawes, Richard .. ..	105	0	0	F. C. D. .. ..	300	0	0
Deacon, William Samuel ..	700	0	0	Fairbairn, the late Sir Andrew ..	500	0	0
De Beers Consolidated Mines, Ltd. ..	1,340	0	0	Faringdon, Lord .. ..	105	0	0
Debenham & Freebody .. ..	205	0	0	Farrer, the late Sir William James ..	100	0	0
De Hirsch Gereuth, Baronne ..	4,000	0	0	Fenwick, the late G. J. ..	100	0	0
De la Rue, Sir Thomas, Bt., & Co., Ltd. ..	157	10	0	Firebrace, R. T. .. ..	100	0	0
Deloitte, Plender, Griffiths & Co. ..	110	6	6	Fish, Mrs. Charles .. ..	100	0	0
Dent, Allcroft & Co. .. ..	105	0	0	Fishmongers, Worshipful Com-			
De Paravicini, Harry F. .. ..	100	0	0	pany of .. ..	6,500	0	0
De Reuter, the late Baron ..	100	0	0	Fitch & Son .. ..	105	0	0
Dewar, John, & Sons, Ltd. ..	100	0	0	Fleming, Robert .. ..	6,905	0	0
Dickins & Jones, Ltd. .. ..	105	0	0	Fletcher, Mrs. Mary (in memory			
Dimsdale, the late Rt. Hon. Sir				of her brother) .. ..	100	0	0
Joseph C., Bt., K.C.V.O. ..	105	0	0	Foster, Miss Gertrude T. ..	105	0	0
Dobbing, the late F. C. .. ..	100	0	0	Foster, Robert J. .. ..	100	0	0
Drabble, Charles W. .. ..	1,525	0	0	Foster, W. H. .. ..	205	0	0
Drapers, Worshipful Company of ..	67,500	0	0	Fox, Samson .. ..	100	0	0
Dugdale, James Boardman ..	100	0	0	France, John F. .. ..	100	0	0
Dugdale, T. Lionel .. ..	105	0	0	Franco-British Exhibition (1909)	4,775	0	0
Duncannon, Viscount, and Ralph				Franklin, Mrs. .. ..	150	0	0
Alderson .. ..	300	0	0	Franklin, the late Ellis Abraham ..	105	0	0
Dunkelsbuhler & Co. .. ..	275	0	0	Fraser, Mrs. Patrick .. ..	500	0	0
Dunleath, Lord .. ..	100	0	0	Freemasons, Grand Lodge of			
Dunleath, the late Frances, Lady ..	100	0	0	England .. ..	525	0	0
Dunn, William, & Co. .. ..	105	0	0	Freemasons, United Grand Lodge			
Durban-Roodepoort Gold Mining				of .. ..	5,512	15	6
Co., Ltd. (in liquidation) ..	430	5	9	Freshfields, Leese and Munns ..	262	10	0
Du Pré, Miss Emily M. .. ..	100	0	0	"From a friend" .. ..	200	0	0
				Fry, Sir Frederick M., K.C.V.O ..	260	10	0
E. H. B. .. ..	400	0	0				
E. H. M. .. ..	1,500	0	0	G. C. .. ..	3,950	0	0
E. J. J. .. ..	200	0	0	Garrison, Mrs. Cornelius, and			
East and West Marylebone Com-				Miss Randall .. ..	100	0	0
mittee .. ..	1,731	10	5	Garton, Hill & Co. .. ..	100	0	0
East London (S.A.), Citizens of ..	384	1	8	General Post Office, Officers of ..	3,846	1	3
Eastern & South African Tele-				Gilbey, W. & A., Ltd. .. ..	605	0	0
graph Co., Ltd. .. ..	105	0	0	Glenesk, the late Lord .. ..	250	0	0
Eastern Extension Australasia				Glyn, Mills, Currie & Co. ..	6,500	0	0
and China Telegraph Co., Ltd. ..	105	0	0	Goldsmiths, Worshipful Com-			
Eastern Telegraph Co., Ltd. ..	105	0	0	pany of .. ..	5,500	0	0
Ebury, the late Lord .. ..	400	0	0	Gordon Hotels, Ltd. .. ..	402	16	0
Egerton of Tatton, the late Earl ..	100	0	0	Gordon, Panmure, Hill & Co. ..	105	0	0
Ehrlich, L. .. ..	500	0	0	Gordon, the late Frederick ..	210	0	0
Eldon, Countess of .. ..	420	0	0	Gordon, the late Robert ..	2,035	0	0
Eley Brothers .. ..	105	0	0	Grand Opera Syndicate, Ltd. ..	100	0	0
Ellerman, Sir John R., Bt. ..	4,500	0	0	Gray's Inn, Hon. Society of ..	105	0	0
Ellis & Co. .. ..	105	0	0	Great Eastern Railway Co. ..	105	0	0
Ellis, Miss .. ..	200	0	0	Great Eastern Railway Co., Staff	140	0	0
Ellis, Miss Alice P. .. ..	200	0	0	Great Northern Railway Co.,			
Ellis, the late Sir J. Whittaker, Bt. ..	1,155	0	0	Secretary's Department ..	100	0	0
Employers' Liability Assurance				Green, Sir Edward, Bt. .. ..	250	0	0
Corporation, Ltd. .. ..	105	0	0	Green, Sir Frederick, K.B.E. ..	1,000	0	0
Empress Club .. ..	921	10	0	Griffith, Murray .. ..	100	0	0



CONTRIBUTORS OF £100 AND UPWARDS, 1897-1922 (*continued*).

	£	s.	d.		£	s.	d.
Griffiths, the late John G., C.V.O.	2,506	5	0	Incandescent Gas Light Co., Ltd.	500	0	0
Griffiths, the late Mrs. John G.	100	0	0	Indo-European Telegraph Co., Ltd.	105	0	0
Grimthorpe, the late Lord ..	1,300	0	0	"In Memoriam" .. ..	100	0	0
Grocers, Worshipful Company of	1,000	0	0	Ironmongers, Worshipful Com-			
Guggenheim, Miss Eleanor May	5,710	0	0	pany of .. ..	105	0	0
Guinness, Arthur, Son & Co., Ltd.	250	0	0	Irving, the late Sir Henry ..	705	0	0
Guinness, Col. Hon. Walter E.,				Isaacs, M., & Sons, Ltd. ..	105	0	0
D.S.O., M.P. .. ..	200	0	0	Iveagh, Earl of, K.P. .. ..	33,000	0	0
Gurney, the late Rev. A. ..	100	0	0				
Gutekunst, Otto C. H. ..	900	0	0	J. A. F. .. ..	1,000	0	0
Gwalior, Maj.-Gen. H.H. the Maha-				J. L. R. .. ..	200	0	0
rajah of, G.C.S.I., G.C.V.O. ..	12,000	0	0	Jackson, Sir John, Bt. ..	105	0	0
				Jaipur, Col. H.H. The Maharajah			
H. .. ..	2,200	0	0	of, G.C.S.I., G.C.I.E. ..	5,000	0	0
H. G. .. ..	100	0	0	James, the late Arthur, M.V.O.	250	0	0
H. W. .. ..	100	0	0	James, Exors. of the late David			
Haberdashers, Worshipful Com-				(1897) .. ..	1,000	0	0
pany of .. ..	105	0	0	James, the late William D., C.V.O.	200	0	0
Hallenstein, Widow and children				Japanese Explosives Co. Ltd. ..	500	0	0
of the late Michaelis ..	250	0	0	Jardine, the late Sir Robert, Bt.	100	0	0
Hambros Bank, Ltd. ..	6,750	0	0	Jardine, the late Robert, per the			
Hamilton, Col. H. B. ..	105	0	0	Executors of .. ..	17,490	0	0
Hamilton, the late F. A. ..	105	0	0	Johnston, Sir Geo. Lawson,			
Hanbury, Thomas ..	110	0	0	K.B.E. .. ..	945	0	0
Harris, the late Frederick W. ..	105	0	0	Jones, Miss Emily .. ..	100	0	0
Harrison, Sir Heath, Bt. ..	200	0	0				
Harvey, Nichols & Co. ..	100	0	0	Keene, Foxhall P., one-half			
Hasker, the late Miss M. F. ..	100	0	0	Oaks Stakes, 1901 .. ..	2,650	0	0
Haslam, the late Lewis, M.P. ..	200	0	0	Keiller, John Mitchell ..	210	0	0
Hawksley, Charles ..	200	0	0	Kelly's Directories, Ltd. ..	100	0	0
Heilbut, Symons & Co. ..	100	0	0	Kerr, Alexander Hewitt ..	110	0	0
Henderson, G. W. ..	100	0	0	King George's Fund for Sailors			
Heseltine, Powell & Co. ..	250	0	0	earmarked for the Seamen's			
Hewetsons, Ltd. ..	118	0	0	Hospital .. ..	10,000	0	0
Higham, C. D. ..	100	0	0	King, H. J. .. ..	2,200	0	0
Hilton-Anderson, Brooks & Co.,				King, Sir H. Seymour, K.C.I.E.	155	0	0
Ltd. .. ..	105	0	0	King, Thomas .. ..	100	0	0
Hirsch, Adolf .. ..	105	0	0	Kleinwort, Sons & Co. ..	105	0	0
Hirsch, Leopold .. ..	200	0	0	Knowles, James .. ..	125	0	0
His Majesty's Theatre ..	307	6	0	Knowles, Sir Lees, Bt., C.V.O.	105	0	0
Hoare & Co., Ltd. ..	100	0	0	Konig Brothers .. ..	262	10	0
Hoare, Chas., & Co. ..	105	0	0	Kortright, Lady .. ..	100	0	0
Holland & Sherry ..	105	0	0				
Hon. Artillery Company ..	244	8	8	Ladenburg, the late William ..	100	0	0
Hope-Edwardes, Lt.-Col. H. J.				Ladenburg, W., & Co. ..	100	0	0
Hore, Edward .. ..	500	0	0	Lady Mayoress's Fund (1897) ..	5,373	9	8
Horne, the late Edgar ..	105	0	0	Lampson, C. M., & Co. ..	210	0	0
Horniman, the late Fredk. John	105	0	0	Lansdowne, The Marquess of, K.G.	100	0	0
Horrockses, Crewdson & Co., Ltd.	105	0	0	Lawrie & Co. .. ..	127	16	0
Howard de Walden, the late Lady				Lazenby, Walter .. ..	105	0	0
(Lady Ludlow) .. ..	1,500	0	0	Leach, John G. .. ..	250	0	0
Howse, the late Rev. Walter ..	810	0	0	Leaf, Charles J. .. ..	100	0	0
Hubbuck, A. G. .. ..	105	0	0	League of Mercy, The .. ..	339,000	0	0
Huth, Mrs. F. C. .. ..	100	0	0	Lees, the late Sir Elliott, Bt. ..	125	0	0
Hutton, Mrs. Darnton .. ..	400	0	0	Leicester, the late Earl of, K.G.	1,000	0	0
				Lethbridge, Charles .. ..	100	0	0
I. C. C. .. ..	2,000	0	0	Leven and Melville, the late			
I. M. E. .. ..	100	0	0	Earl of .. ..	105	0	0
Imperial Institute .. ..	1,632	16	10	Lever Bros., Ltd. .. ..	1,000	0	0
Imperial Yeomanry, 24th Regt.	100	0	0	Levita & Co. .. ..	105	0	0

## CONTRIBUTORS OF £100 AND UPWARDS, 1897-1922 (continued).

	£	s.	d.		£	s.	d.
Lewis & Marks .. .. .	105	0	0	Magin, Dr. J. .. .	100	0	0
Lewis, the late Mrs. Samuel (Mrs. Lewis-Hill) .. .	37,605	0	0	Manganese Bronze & Brass Co., Ltd. .. .	105	0	0
Lewis, the late Samuel .. .	420	0	0	Mann, Crossman & Paulin, Ltd. .. .	105	0	0
Licensed Victuallers' Central Protection Society of London, Ltd. .. .	1,642	7	3	Mappin, Sir Francis, Bt. .. .	105	0	0
Liebig's Extract of Meat Co., Ltd. .. .	105	0	0	Mappin, the late Sir Fred. T., Bt. .. .	105	0	0
Life Guards, Officers of 2nd .. .	100	0	0	Mare, A. .. .	100	0	0
Lincoln's Inn, The Hon. Society of .. .	250	0	0	Marks, Bulteel, Mills & Co. (per) .. .	105	0	0
Lindley, the four children of the late Wm., in affectionate remembrance .. .	300	0	0	Marshall & Snelgrove, Ltd. .. .	200	0	0
Lion Brewery Co., Ltd. .. .	105	0	0	Marshall, Henry W. .. .	12,000	0	0
Lister, A. .. .	100	0	0	Marshall, James C. .. .	200	0	0
Listowel, Earl of, K.P. .. .	100	0	0	Marshall, Lord, K.C.V.O. .. .	3,615	0	0
Livesey, the late Sir George .. .	100	0	0	Martineau, Mr. and Mrs. Sydney .. .	500	0	0
Llangattock, the late Lord .. .	100	0	0	Mason, J. Francis .. .	200	0	0
Lloyd, A. .. .	100	0	0	Mason, T. A. .. .	100	0	0
Lloyd, Frank .. .	100	0	0	Matheson & Co., Ltd. .. .	105	0	0
Lloyd, Harry .. .	100	0	0	Maw, S., Son & Sons .. .	105	0	0
Lloyds Bank Ltd. .. .	7,505	0	0	Megaw & Norton .. .	105	0	0
Lloyd's Weekly Newspaper, Collected by .. .	2,618	7	3	"Melilite" .. .	100	0	0
Lloyd's Weekly Newspaper, Proprietors of .. .	1,050	0	0	Mendel, William .. .	105	0	0
London & Brazilian Bank, Ltd. .. .	210	0	0	Menziess, W. W. Graham .. .	100	0	0
London & North-Western Railway Co. .. .	1,000	0	0	Mercers, Worshipful Company of .. .	2,050	0	0
London & South-Western Railway Co. .. .	500	0	0	Merchant Taylors, Worshipful Company of .. .	26,050	0	0
London, Brighton & South Coast Railway Co. .. .	200	0	0	Messel, L., & Co. .. .	105	0	0
London, Corporation of City of .. .	15,800	0	0	Metropolitan Police Force (Officers and Men) .. .	349	8	6
London Egg Market, Ltd. .. .	117	12	0	Meyer, the late Sir Carl, Bt. .. .	1,105	0	0
London Exhibitions, Ltd. .. .	105	0	0	Michaelis, Max .. .	5,300	0	0
London Joint City and Midland Bank, Ltd. .. .	2,110	0	0	Middleton, J. T. .. .	500	0	0
London Parochial Charities .. .	11,000	0	0	Midland Railway Co. .. .	1,050	0	0
London Schools Hospital Fund .. .	10,338	10	8	Mildred, Goyeneche & Co. .. .	105	0	0
Lovell & Christmas, Ltd. .. .	105	0	0	Miller, the late Sir James, Bt. .. .	100	0	0
Lucas, the late Sir Thomas, Bt. .. .	630	0	0	Mitchell, Miss .. .	200	0	0
Lucas-Tooth, the late Sir R. L., Bt. .. .	10,000	0	0	Mocatta, F. D. .. .	100	0	0
				Moët & Chandon .. .	5,000	0	0
M. T. A. C. .. .	100	0	0	Montgomery, Basil, FitzGerald & Co. .. .	105	0	0
M. W. M. .. .	100	0	0	Morgan, Grenfell & Co. .. .	18,100	0	0
Macandrew, Mrs. .. .	1,050	0	0	Morgan, Mr. and Mrs. S. Vaughan .. .	105	0	0
McAndrew, the late Robert Alexander .. .	250	0	0	Morgan, the late Ald. Sir Walter Vaughan, Bt. .. .	110	5	0
McCallan, Edward .. .	105	0	0	Morley, Charles .. .	100	0	0
McCalmont, the late Col. Harry .. .	1,000	0	0	Morley, the late Howard .. .	2,415	0	0
McEwan, Rt. Hon. William .. .	1,000	0	0	Morley, the late Rt. Hon. Arnold .. .	105	0	0
Mackay, Mrs. .. .	250	0	0	Morning Advertiser, Proprietors of .. .	105	0	0
Mackay, Mrs. W. .. .	100	0	0	Morocco, the late Sultan of .. .	315	16	8
Mackinnon, Duncan .. .	105	0	0	Morris, John .. .	525	0	0
Mackinnon, John .. .	105	0	0	Morris, Percy .. .	100	0	0
McLaren, C. .. .	105	0	0	Morrison, the late Walter .. .	60,200	0	0
McLean, Frank .. .	100	0	0	Morrison, the late Charles .. .	14,000	0	0
				Mosely, the late Alfred, C.M.G. .. .	100	0	0
				Mosenthal, Sons & Co. .. .	510	0	0
				Mount Edgcombe, the late Earl of .. .	110	10	0
				Mount Stephen, the late Lord, G.C.V.O. .. .	503,500	0	0
				Musicians, Worshipful Company of .. .	866	2	0
				National Provincial and Union Bank of England, Ltd. .. .	5,620	0	0
				Naylor, Benson & Co., Ltd. .. .	105	0	0
				Neame, G. F., & Co. .. .	105	0	0

CONTRIBUTORS OF £100 AND UPWARDS, 1897-1922 (*continued*).

	£	s.	d.		£	s.	d.
Nepal, H.E. the Prime Minister of	525	0	0	Reid, Patrick Vans Agnew ..	500	0	0
Neumann, Sir Cecil, Bt., and				Reid, Peter ..	500	0	0
Mrs. Sybil Wombwell and				Reckitt & Sons, Ltd. ..	1,155	0	0
Miss Rosie, Miss Ella and				Revelstoke, Lord, G.C.V.O. ..	1,600	0	0
Mr. Guy Neumann ..	2,050	0	0	Ridley, the late Viscount ..	100	0	0
Neumann, S., & Co. ..	1,000	0	0	Rigden, William Edward ..	400	0	0
Neumann, the late Sir Sigmund, Bt.	3,400	0	0	Robinson, Sir Joseph B., Bt. ..	1,000	0	0
Newlands, Lord and Lady ..	1,706	5	0	Roget, the late John Lewis ..	100	0	0
Nigerian Railway War Relief				Rome, British Residents in ..	133	1	9
Fund Committee ..	159	11	3	Rosebery, Earl of, K.G., K.T. ..	500	0	0
Nisbett, Col. G. D. More ..	400	0	0	Rothschild, Baron Ferdinand de	210	0	0
Nivison, Sir Robert, Bt. ..	1,615	0	0	Rothschild, N. M., & Sons ..	18,000	0	0
Noble, In Memory of Elizabeth				Royal Horse Guards ..	100	0	0
Jane ..	100	0	0	Royds, the late Col. Sir Clement M.	105	0	0
Norfolk, the late Duke of, K.G.	300	0	0	Rudd, Charles D. ..	1,500	0	0
Norman, Archibald C. ..	200	0	0	Rylands & Sons, Ltd. ..	105	0	0
North London Railway Co. ..	250	0	0				
Norton, T. H. ..	100	0	0	S. D. R. S. D. ..	6,675	9	0
				St. James', Westminster, Parish of	150	0	0
Ochs Brothers ..	105	0	0	St. Maur, the late Lord Percy ..	1,000	0	0
Oliverson, Cecil H. ..	5,350	0	0	Salters, Worshipful Company of	262	10	0
Oppenheim, the late Henry ..	230	0	0	Sandeman, Geo. G., Sons & Co.,			
				Ltd. ..	205	0	0
Paddington Commemoration ..	2,002	13	0	Sandwich, the late Earl of ..	200	0	0
Panawatte Tea & Rubber Estates,				Sassoon, David, & Co., Ltd. ..	505	0	0
Ltd. ..	200	0	0	Savage & Sons, Ltd. ..	105	0	0
Parkinson, the late J. C. ..	105	0	0	Savage Club ..	200	0	6
<i>Pawnbroker's Gazette</i> (collection)	323	11	8	Sawbridge, Mrs. ..	400	0	0
Peabody Donation Fund ..	10,000	0	0	Scaramanga, the late Mrs. Julia	100	0	0
Pearson, S., & Son, Ltd. ..	105	0	0	Schenley, Mrs. Edward ..	100	0	0
Peninsular & Oriental Steam				Schröder, the late Baron J. W.	500	0	0
Navigation Co. ..	775	0	0	Schröder, J. Henry, & Co. ..	500	0	0
<i>People</i> , Proprietors of the ..	250	0	0	Selkirk, Countess of ..	100	0	0
Perks, Sir Robert W., Bt. ..	250	0	0	Shoolbred, James, & Co. ..	100	0	0
Pewterers, Worshipful Company				Shuttleworth, the late Col. Frank	1,000	0	0
of ..	100	0	0	Simmons, the late Field-Marshal			
Pfeil, Stedall, & Son ..	105	0	0	Sir L., G.C.B., G.C.M.G. ..	100	0	0
Phillips, Sir Lionel, Bt. ..	350	0	0	Simpson, Surg. - Gen. Sir			
Pink, Sir Thomas ..	110	0	0	Benjamin, K.C.I.E. ..	100	0	0
Poland, Sir Harry, K.C. ..	231	0	0	Singer, Sir Adam Mortimer, K.B.E.	2,100	0	0
Pollak, J., & Co. ..	100	0	0	Singleton, Miss ..	100	0	0
Portland, Duke of, K.G. ..	100	0	0	Skinner, Worshipful Company			
Portman, Hon. Seymour				of ..	1,500	0	0
Berkeley ..	400	0	0	Smith, Mrs. A. J. ..	100	0	0
Portman, the late Viscount ..	300	0	0	Smith, Joseph T. ..	100	0	0
Port of London Authority ..	700	0	0	Somerleyton, Lord, G.C.V.O. ..	8,505	0	0
Prescott, H. W. ..	105	0	0	South Eastern Railway Co. ..	200	0	0
Prevost, the late Sir Augustus, Bt.	105	0	0	Southwark & Vauxhall Water Co.	105	0	0
Price & Pierce ..	105	0	0	Spencer, Thomas ..	500	0	0
Prinsep, the late Val C., R.A. ..	200	0	0	Speyer Brothers ..	5,500	0	0
Probyn, Col. and Mrs. ..	105	0	0	Speyer, Sir Edgar, Bt. ..	25,025	0	0
Profumo, Baron Albert ..	105	0	0	Spokes, the late Sir Peter and			
Prudential Assurance Co., Ltd. ..	6,500	0	0	Lady ..	105	0	0
Pulley, Sir Charles Thornton ..	105	0	0	<i>Sporting Life</i> , Proprietor of ..	105	0	0
				Spratt's Patent, Ltd. ..	105	0	0
Quilter, the late Sir Cuthbert, Bt.	100	0	0	Standard Bank of South Africa,			
				Ltd. ..	315	0	0
Ralli, Pandeli ..	1,000	0	0	Stanhope, J. Banks ..	110	0	0
Ralli, Sir Lucas E., Bt. ..	100	0	0	Stern, Sir Edward, Bt. ..	1,025	0	0
Raphael, the late Henry L. ..	300	0	0	Stern, Mrs. James ..	100	0	0
				Stern, the late James ..	262	10	0

CONTRIBUTORS OF £100 AND UPWARDS, 1897-1922 (*continued*).

	£	s.	d.		£	s.	d.
Stiff, James .. .. .	105	5	0	Waller, the late Lewis .. ..	250	0	0
Stone, J., & Co. .. .. .	105	0	0	Wandsworth and Putney Gas			
Stoop, Frederick C. .. ..	1,400	0	0	Co. .. .. .	105	0	0
Stopford Sackville, S. G. ..	100	0	0	Wandsworth, the late Lord ..	600	0	0
Straker, Alfred Hassall ..	100	0	0	Wantage, the late Lady .. ..	1,700	0	0
Strathcona and Mount Royal,				Wantage, the late Lord, V.C. ..	300	0	0
the Lady .. .. .	500	0	0	Warburg, F. E. .. .. .	100	0	0
Strathcona and Mount Royal,				Warkworth, the late Lord (1897)	100	0	0
the late Lord, G.C.M.G. ..	200,500	0	0	Warrant Holders, Incorporated			
Sturdy, the late W. A. .. ..	735	0	0	Association of .. .. .	210	0	0
Sun Insurance Office .. ..	105	0	0	Warrant Holders to H.R.H. the			
Surrey County Cricket Club v.				Prince of Wales (1897) .. ..	105	0	0
Middlesex County Cricket Club				Waterhouse, the late Alfred, R.A.	200	0	0
(Half net proceeds of Charity				Watney, Captain G. N. .. ..	100	0	0
Match, July 17, 18 and 19, 1919)	384	18	3	Watney, the late Norman .. ..	210	0	0
Sutton, Martin J. .. .. .	1,000	0	0	Wells, Thomas .. .. .	200	0	0
Swire, John, & Sons .. ..	3,100	0	0	Welsbach Incandescent Gas			
Sword, James .. .. .	100	0	0	Light Co., Ltd. .. .. .	100	0	0
				Wentworth, the late Thomas F. C.			
T. F. K. .. .. .	105	0	0	Vernon- .. .. .	100	0	0
Talbot, Miss .. .. .	200	0	0	Wernher, Beit & Co. .. ..	8,750	0	0
Tatham, C. M. .. .. .	100	0	0	Wernher, the late Sir Julius, Bt.	3,500	0	0
Telegraph Construction & Main-				Wertheimer, Asher .. .. .	250	0	0
tenance Co., Ltd. .. .. .	100	0	0	West Ham Collection .. ..	200	0	0
Tennant, C., Sons & Co., Ltd. ..	105	0	0	Westminster Bank Ltd. .. ..	1,315	0	0
Tennant, the late Sir Charles, Bt.	10,155	0	0	Westminster, Duke of, G.C.V.O.,			
Thomas, J. .. .. .	136	10	0	D.S.O. .. .. .	1,200	0	0
Thompson, Wm. J. .. ..	100	0	0	Westminster, the late Duke of,			
Tree, the late Sir Herbert and				K.G. .. .. .	650	0	0
Lady .. .. .	357	11	0	Wetzlar, Mrs. Gustave J. ..	200	0	0
"Trustees" .. .. .	100	0	0	Wharrie, Mrs. .. .. .	100	0	0
Tyler, the late Sir Henry ..	200	0	0	Wharrie, the late Thomas ..	100	0	0
Tylers, Worshipful Company of	115	10	0	Whiffen, Thomas .. .. .	100	0	0
				Whitaker, W. Ingham .. ..	200	0	0
Union Assurance Society .. ..	105	0	0	Whitbread & Co., Ltd. .. ..	105	0	0
Union Bank of Australia, Ltd. ..	105	0	0	Whitbread, the late Samuel ..	105	0	0
Union Discount Co., Ltd. .. ..	105	0	0	White, the late Major Timothy	105	0	0
				Williams, Executors of the late			
Vernon, the late Lord .. ..	400	0	0	Miss M. M. .. .. .	100	0	0
Vickers, the late Col. T. E., C.B.	500	0	0	Williams, Mrs. T. J. .. ..	300	0	0
Victoria Stone Co., Ltd. .. ..	105	0	0	Wills, the late Henry Herbert ..	2,574	0	0
Vienna Philharmonic Society ..	200	0	0	Wills, the late Sir Frederick, Bt.	1,200	0	0
Vintners, Worshipful Company				Wilson, D. B. .. .. .	100	0	0
of .. .. .	2,047	10	0	Wimborne, the late Lord ..	105	0	0
				Winch, Mrs. .. .. .	100	0	0
W. H. R. (In memoriam) .. ..	100	0	0	Windsor-Clive, the late Lt.-Col.			
W. L. T. R. .. .. .	100	0	0	the Hon. G. H. W. .. ..	3,105	0	0
Wagg, Arthur .. .. .	100	0	0	Witwatersrand Celebration (1897)	1,602	5	3
Wakefield, the late Bishop of, and				Woodroffe, the late G. W. P. ..	115	10	0
the late Sir Arthur Sullivan ..	202	0	0	Wootton-Isaacson, the late Mrs. F.	316	0	0
Walker, Philip F. .. .. .	100	0	0	Worthington & Co., Ltd. ..	157	10	0
				Wyndham, the late Sir Charles	1,485	8	6
				Zetland, Marquess of, K.T. ..	100	0	0

## LEGACIES RECEIVED.

## 1898.

	£	s.	d.
Captain Robert Blair Maconochie, R.N.	10	0	0

## 1900.

Madame Rosa Ann Deléglise ...	£1,000	0	0
-------------------------------	--------	---	---

## 1901.

Sir Henry Page Turner Barron, Bt. ...	3,000	0	0
Miss Georgiana Elisabeth Ellis ...	500	0	0
Mr. Samuel Lewis (see also 1907-1920)	500	0	0
Mrs. Mary Ellen Pate ...	1,000	0	0
	£5,000	0	0

## 1902.

* Mr. Michael Drummond ...	250	0	0
* Mr. John Dyson ...	100	0	0
* Mr. Edward Adolphus Newman ...	2,500	0	0
Mr. Charles Jaques Posno ...	250	0	0
	£3,100	0	0

## 1903.

¶ Mr. William Charles Brown (see also 1904) ...	935	0	0
* Miss Mary Girling ...	173	0	0
Mr. Mortimer Harris ...	1,940	5	3
	£3,048	5	3

## 1904.

§ Mr. Richard Hawkins Beauchamp ...	10,000	0	0
¶ Mr. William Charles Brown (balance, see 1903) ...	394	12	7
* Mr. Alfred George Hayman ...	5	0	0
* Mr. Julius Lewisohn ...	25	0	0
Mr. Theodore Lloyd ...	1,000	0	0
Mr. Max Maas (see also 1905) ...	18	15	0
	£11,443	7	7

## 1905.

Miss Elizabeth Mary Archbutt (see also 1910) ...	96	0	0
† Mr. Thomas John Bell ...	5,000	0	0
Mr. Clement Cheese ...	90	0	0
* Mr. Wyndham Francis Cook ...	12,500	0	0
Miss Mary Doxat ...	3,000	0	0
Mr. Frederick Gordon ...	1,000	0	0
† Miss Marianne Frances Hasker ...	10,000	0	0
†† Mr. Charles Hutton Lear ...	4,500	0	0
Mr. Max Maas (balance, see 1904) ...	1,981	5	0
Rev. John Arthur Price-Jones ...	1,000	0	0
Mr. Edward Howard Rand ...	250	0	0
Colonel Maurice Henry Smith ...	200	0	0
Mr. Louis Tannenbaum ...	35	0	0
	£39,652	5	0

## 1906.

	£	s.	d.
Mr. Headley Cammack ...	100	0	0
Mr. Frederic Just Claudet ...	200	0	0
Mr. Alfred Hyam de Pass ...	500	0	0
Sir Henry Charles Fischer ...	100	0	0
Commander A. K. Forde ...	1	0	0
Captain George Bennett Gosling ...	500	0	0
* Mr. Horace Downal Harral ...	240	0	0
¶ Mr. George Hunt Heigham (see also 1907-1914 and 1919) ...	10,000	0	0
* Mr. John Innes ...	5	5	0
Mr. Thomas Helier Percival ...	450	0	0
Mr. Lewis James Seargeant ...	1,000	0	0
* "Hannah Finnie Memorial," received from the Executors of the late Mrs. Hannah Finnie ...	6,700	0	0
	£19,796	5	0

## 1907.

Sir Benjamin Baker ...	1,000	0	0
¶ Lieut.-General George Edward Baynes (see also 1908 and 1909) ...	15,000	0	0
Mr. Alfred Beit ...	20,179	14	6
Miss Anne Robinson Boulton ...	4,000	0	0
Lord Grimthorpe ...	4,795	2	9
Mrs. Catherine Harvey ...	360	0	0
¶ Mr. George Hunt Heigham (see also 1906-1914 and 1919) ...	10,932	10	0
Mr. George Herring (see also 1910 and 1918) ...	3,000	0	0
* Mr. John Innes (from 1907 Donation, £5 5s. annually) ...	5	5	0
¶ Mr. Samuel Lewis (on account of legacy, £250,000, see also 1908-1920) ...	212,500	0	0
Mr. John Nicholas ...	10,000	0	0
Mr. Frederick William Zurhorst ...	200	0	0
	£281,972	12	3

## 1908.

Mrs. Caroline Martha Arnott (in memory of her Daughter, the late Miss Alice Augusta Arnott) ...	102	14	10
†¶ Lieut.-General George Edward Baynes (see also 1907 and 1909) ...	400	0	0
Mr. Charles John Dickens ...	100	0	0
¶ Mr. Alfred Farmer (see also 1912 and 1921) ...	168	0	3
¶ Mr. George Hunt Heigham (on account, see also 1906-1914 and 1919) ...	1,400	0	0
¶ Mr. Joseph George Lambert ...	65,768	3	4
¶ Mr. Samuel Lewis (on account of legacy, £250,000, see also 1907-1920) ...	32,500	0	0
	£100,438	18	5

## 1909.

¶ Lieut.-General George Edward Baynes (balance, see 1907 and 1908) ...	6,837	16	6
† Mr. Thomas John Bell ...	7,348	17	2
Rev. William Henry Cooper ...	3,000	0	0
Carried forward	£17,186	13	8

§ Allocated to the "Additional £14,000 Permanent Income Fund."

† To be retained as capital.

‡ Under a scheme settled by the Court.

¶ Bequest of residue or share in residue.

\* Given by the Executors in the exercise of discretionary powers.

¶ In addition to one-third share in residue (see 1909-16). (See also 1901.)

LEGACIES RECEIVED—*continued.*

	£	s.	d.
Brought forward	17,186	13	8
Mr. Hugo Harpur Crewe ... ..	5	10	9
Mr. Richard Dyson East ... ..	1,000	0	0
Earl Egerton of Tatton ... ..	18	18	0
* Mr. Ellis Abraham Franklin ... ..	2,000	0	0
¶ Mr. George Hunt Heigham (see also 1906-1914 and 1919) ... ..	250	0	0
Mr. Nathan Solomon Joseph ... ..	100	0	0
¶ Mr. Samuel Lewis (balance of legacy, £250,000, see 1907, 1908) ... ..	5,000	0	0
Ditto, ditto (interest on legacy) ... ..	8,058	16	0
¶ Ditto, ditto (on account of share in residue, see also 1910-1920) ... ..	70,000	0	0
Sir George Thomas Livesey ... ..	9,000	0	0
Mr. Alfred Sibson (a legacy of £5,000 Consols from Alfred Sibson, Analytical Chemist, Author of "Agricultural Chemistry," &c., as a Memorial to his Mother, Mrs. Ann Sibson) ... ..	3,782	0	0
¶ Miss Emma Sarah Wolfe (see also 1910-1913) ... ..	5,000	0	0
	<u>£121,401</u>	<u>18</u>	<u>5</u>

## 1910.

Miss Elizabeth Mary Archbutt (balance, see 1905) ... ..	4	13	6
Miss Emma Brandreth (see also 1912, 1915) ... ..	1,000	0	0
Miss Elizabeth Chambers ... ..	10,000	0	0
¶ Mr. Richard Clarke (see also 1915) ... ..	4,919	10	6
¶ Mr. Robert William Cooper ... ..	8	19	10
Mr. Siegmund Hermann Epstein ... ..	100	0	0
¶ Mrs. Florence Mary Hames (see also 1911 and 1919) ... ..	32,153	19	0
Major John Charles Harris ... ..	100	0	0
¶ Mr. George Hunt Heigham (see also 1906-1914 and 1919) ... ..	250	0	0
Mrs. Rosina Mary Ann Henshaw ... ..	90	0	0
Mr. George Herring (see also 1907 and 1918) ... ..	528	5	10
Mr. Richard Arthur Archbold Jones (in memory of his Sister, Mrs. Caroline Martha Arnott) ... ..	100	0	0
¶ Mr. Samuel Lewis (see also 1909-1920)§ ... ..	10,000	0	0
Miss Ellen Morrison ... ..	2,000	0	0
Maj.-General William Sidney Smith Mulcaster ... ..	90	0	0
Rt. Hon. Charles Stuart Parker ... ..	100	0	0
Mr. Albert Charles Williamson ... ..	450	0	0
¶ Miss Emma Sarah Wolfe (see also 1909, 1911, 1913) ... ..	3,200	0	0
	<u>£65,095</u>	<u>8</u>	<u>8</u>

## 1911.

Mrs. Ellinor Arbuthnot ... ..	500	0	0
Mr. Edward Snape Grigson ... ..	1,800	0	0
Miss Blanche Anna Hacon ... ..	50	0	0

Carried forward £2,350 0 0

† To be retained as capital.

¶ In addition to one-third share in residue (see 1909-20). (See also 1901.)

¶ Bequest of residue or share in residue.

\* Given by the Executors in the exercise of discretionary powers.

§ In addition to legacies, £250,500 (1901 and 1907-9).

	£	s.	d.
Brought forward	2,350	0	0
¶ Mrs. Florence Mary Hames (see also 1910 and 1919) ... ..	1,239	17	7
¶ Mr. Bernhard Charles Hirsch (see also 1922) ... ..	2,936	4	7
Mr. Harry Mouel Hudson (see also 1912) ... ..	45	13	11
¶ Mr. Samuel Lewis (see also 1909-1920)§	13,491	5	11
¶ Mr. Edward Matyear (see also 1912-1914) ... ..	28,301	12	1
¶ Mr. George Henry Swonnell (see also 1912) ... ..	14,643	5	11
¶ Miss Emma Sarah Wolfe (see also 1909-1913) ... ..	300	0	0
	<u>£63,308</u>	<u>0</u>	<u>0</u>

## 1912.

The Very Rev. Dr. Hermann Adler (Chief Rabbi) ... ..	20	0	0
Miss Emma Brandreth (see also 1910, 1915) ... ..	3,000	0	0
Mr. William Henry Combes ... ..	250	0	0
† ¶ Mr. Alfred Farmer (see also 1908 and 1921) ... ..	48	18	9
¶ Mr. George Hunt Heigham (see also 1906-1914 and 1919) ... ..	250	0	0
Mrs. Ellen Hopkinson (bequeathed by Val Baker's Sister In Memoriam) ... ..	500	0	0
Mr. Harry Mouel Hudson (on account, see also 1911) ... ..	64	19	3
* Mr. Hugh Alexander Laird ... ..	2,000	0	0
¶ Mr. Samuel Lewis (see also 1909-1920)§	36,886	10	3
¶ Mr. George Low (see also 1913, 1915) ... ..	1,799	12	6
¶ Mr. Edward Matyear (see also 1911-1914) ... ..	3	4	9
Catherine Mocatta ... ..	50	0	0
* Mr. George Joseph Samuel Mosenthal ... ..	400	0	0
¶ Mr. George Henry Swonnell (see also 1911 and 1917) ... ..	2,199	15	0
Mr. William Woolland ... ..	900	0	0
	<u>£48,373</u>	<u>0</u>	<u>6</u>

## 1913.

Mrs. Mary Ann Batchellor ... ..	6,000	0	0
Captain Charles Davis ... ..	100	0	0
Sir William Dunn, Bt. ... ..	4,622	19	4
Mr. Henry Ellis ... ..	100	0	0
† Mr. John Freeman ... ..	250	0	0
¶ Mr. George Hunt Heigham (see also 1906-1914 and 1919) ... ..	250	0	0
Mr. David Quixano Henriques ... ..	200	0	0
Miss Margaret Beatrice Hudson (on account) ... ..	335	0	0
Mrs. Emma James ... ..	1,000	0	0
¶ Mr. Samuel Lewis (see also 1909-1920)§	9,092	4	3
Lord Lister, O.M. (see also 1914) ... ..	8,471	6	4
Miss Lucy Maria Lovett ... ..	358	18	2
¶ Mr. George Low (see also 1912, 1915) ... ..	125	0	0

Carried forward £30,905 8 1

LEGACIES RECEIVED—*continued.*

	£	s.	d.
Brought forward	30,905	8	1
¶ Mr. Edward Matyear (on account, see also 1911, 1912, 1914) ...	1	10	3
Mr. Tregonwell Monro ...	100	0	0
Mr. Joseph Edward Nathan ...	2	2	0
Mr. John Robert Norman ...	10	0	0
* Mrs. Elizabeth Mary Pardoe ...	371	10	5
Mr. William James Russell ...	500	0	0
* Mrs. Georgina Elizabeth Snelgrove ...	50	0	0
Mr. Thomas Tomkins ...	45	0	0
Sir Julius Charles Wernher, Bt. (in addition to one-twelfth share in residue, see 1914-1922) ...	25,000	0	0
¶ Miss Emma Sarah Wolfe (balance, see also 1909-1911) ...	128	14	9
	<u>£57,114</u>	<u>5</u>	<u>6</u>

## 1914.

Miss Alice Berkeley ...	500	0	0
Mr. Augustus Perfect Burr ...	100	0	0
Mr. Charles Campbell ...	540	0	0
¶ Mr. Matthew Tarbett Fleming (see also 1916) ...	1,406	5	0
Miss Hannah Elizabeth Gartside (on account) ...	750	0	0
Mr. Carew Davies Gilbert ...	500	0	0
¶ Mr. J. H. Goodwin ...	9,027	12	3
Mr. Alfred Hugh Harman ...	25,000	0	0
¶ Mr. George Hunt Heigham (see also 1906-1913 and 1919) ...	8,070	0	0
Mr. William Ladenburg ...	303	16	3
Mr. David Landale ...	1,014	17	11
¶ Mr. Samuel Lewis (see also 1909-1920)§	30,863	0	0
Mr. Oscar Lipscomb ...	1,000	0	0
Lord Lister, O.M. (balance, see also 1913) ...	128	2	2
¶ Mr. Edward Matyear (balance, see also 1911-1913) ...	2,323	14	6
¶ Mr. Peter Meech ...	2,232	1	2
Mrs. Annie Morris ...	100	0	0
Mr. James Bowman Sharp ...	500	0	0
†¶ Sir Julius Charles Wernher, Bt. (see also 1913-1922) ...	313,715	13	2
	<u>£398,075</u>	<u>2</u>	<u>5</u>

## 1915.

* Miss Emma Brandreth (see also 1910, 1912) ...	1,182	9	5
Mr. George Richard Burnett ...	100	0	0
¶ Mr. Richard Clarke (see also 1910) ...	3	2	7
Miss Anne Crichton ...	500	0	0
†¶ Mr. Alfred John Heath (see also 1918 and 1922) ...	6,174	12	9
¶ Mr. Samuel Lewis (see also 1909-1920)§	34,121	8	1
Mr. George Low (see also 1912, 1913) ...	61	18	7
Mr. L. Messel ...	1,000	0	0
Mr. John Francis Moon ...	600	0	0
* Mr. Harry Mosenthal ...	400	0	0
Miss Bessie Nathan ...	90	0	0

Carried forward £44,233 11 5

	£	s.	d.
Brought forward	44,233	11	5
Mr. T. B. G. Overend, "a payment by the residuary legatee, Miss Letitia Overend, to carry out what she believed to be the wish and intention of her late uncle" ...	475	0	0
†¶ Sir Julius Charles Wernher, Bt. (see also 1913-1922) ...	6,300	0	0
	<u>£51,008</u>	<u>11</u>	<u>5</u>

## 1916.

Mr. Alfred Bernstein Amber ...	20	0	0
Mr. Charles Ansell (on account of income, see also 1918 and 1921) ...	684	8	3
Lady Brownlow ...	20,193	19	5
¶ Mr. Matthew Tarbett Fleming (see also 1914) ...	443	15	0
Mrs. Mary Ann Adelaide Freed ...	50	0	0
Colonel George Constable Gregory ...	900	0	0
* Mr. William Klingenstein ...	500	0	0
¶ Mr. Samuel Lewis (see also 1909-1920)§	3,000	0	0
Mrs. Augusta Nathan ...	5	5	0
Miss Caroline Victoria Peek ...	21	0	0
* Mrs. Helena Schubach ...	100	0	0
† Rt. Hon. Sir Andrew Richard Scoble, Bt. ...	5,000	0	0
Mr. Salomon Stern ...	500	0	0
†¶ Sir Julius Charles Wernher, Bt. (see also 1913-1922) ...	4,084	16	11
* Mr. Thomas Stephen Whitaker (see also 1918 and 1921) ...	10,000	0	0
¶ Isabella, Countess of Wilton (see also 1917 and 1921) ...	137,634	18	11
	<u>£183,138</u>	<u>3</u>	<u>6</u>

## 1917.

Field - Marshal Sir Charles Henry Brownlow ...	3,712	10	0
Mr. John Nicholas Dambergi ...	200	0	0
¶ Miss Catherine Hughes (see also 1918 and 1921) ...	3,893	7	1
¶ Mr. Samuel Lewis (see also 1909-1920)§	1,000	0	0
Miss Elizabeth Phillips ...	100	0	0
Mr. Francis Reckitt ...	2,000	0	0
Miss Sophia Sharp ...	300	0	0
¶ Mr. L. J. Stonard ...	737	4	11
¶ Mr. George Henry Swonnell (see also 1911-1912) ...	3,102	11	11
* Mr. Marcus Van Raalte ...	500	0	0
2nd Lieut. Lancelot L. Vigers, R.E. ...	128	9	9
¶ Isabella, Countess of Wilton (see also 1916 and 1921) ...	25,567	10	5
	<u>£41,241</u>	<u>14</u>	<u>1</u>

## 1918.

* Mr. Thomas Norne Alexander ...	100	0	0
Mr. Charles Ansell (on account, see also 1916 and 1921) ...	684	8	2
Miss Jane Annie Asprey ...	100	0	0
Mr. Harris Mark Beirstein ...	100	0	0

Carried forward £984 8 2

† To be retained as capital.

¶ Bequest of residue or share in residue.

\* Given by the Executors in the exercise of discretionary powers.

§ In addition to legacies, £250,500 (1901 and 1907-9).

LEGACIES RECEIVED—*continued.*

	£	s.	d.
Brought forward	984	8	2
¶ Mr. Norman James Wilson Blackett (on account) ... ..	5,254	6	3
* Mr. Thomas John Boole ... ..	450	0	0
Mr. Robert Crichton ... ..	83	15	3
Mrs. Sarah Falk ... ..	100	0	0
Mr. Robert Gordon ... ..	500	0	0
¶ Mr. Alfred John Heath (see also 1915 and 1922) ... ..	3,137	11	1
Mr. George Herring (see also 1907 and 1910) ... ..	5,069	16	10
¶ Miss Catherine Hughes (see also 1917 and 1921) ... ..	517	17	2
Miss Caroline A. Jones ... ..	100	0	0
Mr. Edward Kent ... ..	900	0	0
¶ Brig.-Surgeon John Law (see also 1919-1920) ... ..	20,000	0	0
Mr. Simeon Lewis Lazarus ... ..	225	0	0
Mr. Maximilian Julius Meyer ... ..	50	0	0
Mr. Joseph Earle Ollivant ... ..	25	0	0
Madame Lizzie Georgina Oumiroff ... ..	5,000	0	0
Capt. M. E. H. Schiff ... ..	200	0	0
† Sir Julius Charles Wernher, Bt. (see also 1913-1922) ... ..	6,802	8	10
Mr. Thomas Stephen Whitaker (see also 1916 and 1921) ... ..	5,000	0	0
	£54,400	3	7

1919.

Mr. James B. Dugdale ... ..  
†¶Mrs. Florence Mary Hames (see also  
1910-1911) ... ..  
¶Mr. George Hunt Heigham (see also  
1906-1914) ... ..  
¶Mrs. Agnes Hill ... ..  
Mr. Benjamin Kisch ... ..  
¶Brig.-Surgeon John Law (see also 1918  
and 1920) ... ..  
¶Mr. Samuel Lewis (see also 1909-1920)  
Mr. Alfred Howard Lloyd ... ..  
Lieut. E. W. B. Maggs ... ..  
\*†Mrs. Sarah Morris—"Mrs. and Mr.  
John Morris Memorial Fund" ... ..  
Mr. William Arthur Sturdy ... ..  
†¶Sir Julius Charles Wernher, Bt. (see  
also 1913-1922) ... ..

## 1920

Mrs. Charlotte Matilda Clare ... ..	100	0	0
Mrs. Charlotte Anne Gifford ... ..	3,400	0	0
Mr. Henry Reid Kinnear ... ..	1,000	0	0
¶ Brig.-Surgeon John Law (see also 1918-1919) ... ..	3,754	10	7
¶ Mr. Samuel Lewis (see also 1909-1920)§	18,000	0	0
¶ Mr. Samuel Moses (see also 1921 and 1922)	405	0	0
Mr. Frederick Gilles Payne ... ..	50	14	7
Lord Rathmore ... ..	300	0	0
¶ Miss Maria Strachan ... ..	8,503	5	9
Mrs. Margaret Todd ... ..	50	0	0

Carried forward	£35,563	10	11
-----------------	---------	----	----

		£	s.	d.
	Brought forward	35,563	10	11
Mr. Charles Waldock	Towndrow ...	51	3	0
† Sir Julius Charles Wernher, Bt. (see also 1913-1922)	... ..	6,944	8	2
		<hr/>		
		£42,559	2	1

1921.

Mr. Charles Ansell (on account of income, see also 1916 and 1918) ...	684	8	2
Sir Frederick L. Cook, Bt. ...	12,218	0	9
† Mr. David Martin Currie ...	2,650	19	0
Miss Jane A. Duval ...	100	0	0
Mrs. Elizabeth Evans ...	1,000	0	0
† Mr. Alfred Farmer (see also 1908 and 1912) ...	554	7	9
‡ Mr. W. A. Guesdon ...	1,874	11	1
¶ Miss Catherine Hughes (see also 1917-8) ...	287	16	0
* Miss Jane Eleanor Levick ...	3,126	5	8
Mr. Samuel Moses (see also 1920-1922) ...	25	0	0
† Miss Isabella Jeanetta Nicol ...	4,541	19	10
Mrs. Eliza Jane Glen Saunders ...	100	0	0
Mr. Wilson Emery Stark ...	100	0	0
¶ Mr. Albert Ernest Watson (see also 1922) ...	52,406	5	2
† Sir Julius Charles Wernher, Bt. (see also 1913-1922) ...	8,316	11	6
* Mr. Thomas Stephen Whitaker, towards the "pound-for-pound" scheme (see also 1916 and 1918)...	4,000	0	0
¶ Isabella, Countess of Wilton (see also 1916-7) ...	3,972	18	11
	<u>£95,959</u>	<u>3</u>	<u>10</u>

1922.

¶ Mrs. Elizabeth Clarke	...	...	...	9,298	10	2
★ Ditto	...	...	...	105	0	0
Mr James Borwick Davison	...	...	...	906	8	11
¶ Miss Mary Ann Geddes	...	...	...	3,132	4	9
Mr. John Christopher Geiselbrecht	...	...	...	5,625	0	0
¶ Mr John Goode	...	...	...	23,558	12	7
Colonel Francis Haygarth	...	...	...	1,007	18	8
† Mr. Alfred John Heath (see also 1915 and 1918)	...	...	...	93	11	0
¶ Mr Bernhard Charles Hirsch (see also 1911)	...	...	...	10,000	0	0
¶ Miss Ida Maud Hodges	...	...	...	133	14	2
† Miss Dorothy Nancy Land	...	...	...	10,312	10	0
Mr Howard Morley	...	...	...	108	7	6
¶ Mr Samuel Moses (see also 1920 and 1921)	...	...	...	30	11	6
¶ Lord Mount Stephen	...	...	...	581,353	11	7
Mr. John de Pass	...	...	...	91	0	0
¶ Mrs Ada Matilda Peyton	...	...	...	6,077	9	10
Mrs. Helen Seabrook	...	...	...	297	10	0
¶ Sir Thomas Sutherland	...	...	...	257,662	8	0
¶ Mr. Albert Ernest Watson (see also 1921)	...	...	...	9,573	17	0
Mr. Alfred George Webb	...	...	...	273	16	8
† Sir Julius Charles Wernher, Bt. (see also 1913-1921)	...	...	...	8,993	3	1
¶ Maj.-Gen. Samuel Charles Woodcock	...	...	...	3,500	0	0
				£932,165	10	5

† To be retained as capital.

¶ Bequest of residue or share in residue.

\* Given by the Executors in the exercise of discretionary powers.

‡ Under a Scheme settled by the Court.

§ In addition to legacies, £250,500 (1901 and 1907-9).



# King Edward's Hospital Fund for London,

7 WALBROOK, E.C. 4.

## TITLE AND CONSTITUTION.

The Fund was founded in 1897, under the title of "The Prince of Wales's Hospital Fund for London," by His late Majesty King Edward VII., then Prince of Wales, with the object of securing more efficient aid and support for the Hospitals of London and of thus commemorating the Sixtieth Anniversary of the Reign of Her Majesty Queen Victoria, by establishing the voluntary hospital system of London on a sound financial basis.

It was renamed "King Edward's Hospital Fund for London" in January 1902, after the accession of His Majesty King Edward VII.

By desire of King Edward, it was incorporated under that title, and its constitution settled, by King Edward's Hospital Fund for London Act, 1907 (7 Edw. 7, Ch. lxx.).

The Governing Body under the Act consists of the President and General Council.

His late Majesty King Edward VII. was President of the Fund, while Prince of Wales, from 1897 to 1901, and was subsequently its Patron during his reign from 1901 to 1910.

His present Majesty King George V. was President, as Prince of Wales, from 1901 to 1910, and is now Patron.

On April 18, 1919, His Royal Highness the Prince of Wales was appointed President of the Fund.

From June 1910 to April 1919 the powers of the President were exercised by three Governors appointed by His Majesty pursuant to the provisions of the Act, the Right Hon. James W. Lowther, Speaker of the House of Commons, the Marquess of Cambridge, and Viscount Iveagh.

The work of the Fund is carried on under the General Council by the five standing Committees and the Officers as set out on pages 1 and 2.

Since July 1921 the Fund, by the invitation of the Voluntary Hospitals Commission, has acted as Voluntary Hospitals Committee for the London area under the scheme recommended by Lord Cave's Committee for the reorganisation of Voluntary Hospital finance, and is actively engaged in promoting schemes for this purpose.

## RULES AS TO APPLICATIONS FOR GRANTS.

Under its present rules the Fund receives applications for grants from :

- (a) Hospitals situated in the County of London or within 9 miles from Charing Cross.
- (b) Convalescent Homes which are situated within these boundaries, or which, being situated outside, take a large proportion of patients from London.

The Fund does not, however, assist at present in the foundation of new institutions, or entertain applications from institutions which have not been in existence in a properly constituted form for a period of at least three years, or from dispensaries, nursing institutes

or other institutions not possessing beds for in-patients, or from institutions for the treatment of incurables or of mental cases, or from holiday homes as distinct from convalescent homes.

All institutions applying for grants are required to publish their accounts in accordance with the Revised Uniform System of Hospital Accounts (see page 89).

Every eligible Hospital applying for a grant is annually inspected on behalf of the Fund by two Visitors, a medical man and a layman in each case, specially appointed for the purpose (see page 3).

In accordance with the rule laid down by the Founder of the Fund, in order that the hospitals should derive the greatest possible amount of assistance, the Fund does not receive "letters" of admission or recommendation in return for its grants.

Applications are invited in March, and the awards are made, on the recommendation of the Distribution Committee, by the General Council in December.

Applications for grants, and all other communications, should be addressed to the Honorary Secretaries or the Secretary, at 7 Walbrook, E.C. 4.

#### METHODS AND RESULTS.

Under the active personal supervision of its Royal Presidents, the Fund has grown steadily in the scope of its work and has secured in an increasing degree the confidence and support of the public.

During the twenty-six years of its existence the Fund has distributed over £4,286,854 to London Hospitals and to Consumption Sanatoria and Convalescent Homes taking London patients, the amount distributed in 1922 being £220,000, in addition to £250,000 on account of the proceeds of the Hospitals of London Combined Appeal.

The amount spent annually on administration since the foundation of the Fund has averaged £1 4s. 11d. per cent. of the receipts, which is just under 3d. in every £1 received.

The League of Mercy, founded under Royal Charter in 1899, has enlisted the co-operation of thousands of small subscribers, and has contributed £339,000 to the Fund during the last twenty-four years, the contribution in 1922 being £15,000.

The Fund has, through its Committees, and through the annual inspections by its Visitors, special facilities for ascertaining the relative needs, efficiency and economy of working of the various institutions and any special circumstances affecting their claims; and it allocates its grants accordingly. Extracts from the Visitors' Reports, together with other remarks bearing on efficiency or economy, are communicated privately to the hospitals with the grants.

All important schemes of building, extension or improvement of hospitals are submitted to the Fund and carefully scrutinised; and, in suitable cases, special grants are made.

In co-operation with the Hospital Sunday and Hospital Saturday Funds, a Uniform System of Hospital Accounts has been introduced which facilitates comparisons between the financial positions of the various Hospitals; and due economy is encouraged by the publication of an Annual Statistical Report showing the cost of working at different hospitals (see below). The issue of these Reports has enabled the Hospitals to effect considerable savings. The Hospitals are being encouraged to supplement the use of figures of cost by the use of statistics of quantities consumed. An enquiry is at present (July, 1923) being held into Hospital accommodation for Ambulance Cases.

Special enquiries are held from time to time, and reports published, upon questions affecting Hospitals, *e.g.*, Fire Precautions; Expenses of Charity Entertainments; Co-operative Contracts; the Out-patient Question; the Revised Uniform System of Hospital Accounts; Pensions for Hospital Officers; Policy to be recommended for the Preservation of the Voluntary System of Hospital Management and Control.

From the foregoing it will be seen that the Fund not only collects money for the voluntary hospitals but also helps to secure that all contributions given to them are efficiently and economically employed.

#### PUBLICATIONS OF THE FUND.

The following are among the publications of the Fund:—

HOSPITAL INCOME AND EXPENDITURE.—“ANNUAL STATISTICAL REPORTS ON THE INCOME AND EXPENDITURE OF LONDON HOSPITALS.” Spottiswoode, Ballantyne & Co. Ltd., 1 New Street Square, E.C. 4. Price 2s. 6d. net; 2s. 9d. post free.

This Report, which analyses the income and compares the cost of working, at more than 100 London hospitals, is sent free by post to all Contributors of £1 and over who express a desire to receive it.

The Reports on Expenditure began with the year 1908. The Analysis of Income was first added with the year 1921.

#### HOSPITAL ACCOUNTS.—

“THE REVISED UNIFORM SYSTEM OF HOSPITAL ACCOUNTS” (in conjunction with the Metropolitan Hospital Sunday Fund and the Hospital Saturday Fund). Third Edition, incorporating all Supplementary Notes and Memoranda to date, August 1914, price 5s. net, 5s. 4d. post free; also MEMORANDUM F. III. 1/18 (Abridged) containing the SUPPLEMENTARY REGULATIONS (AUGUST 1914 TO JANUARY 1918), including those dealing with work done by arrangement with Public Authorities, price 9d. net, post free; and MEMORANDUM F. III. 1/22, containing SUPPLEMENTARY REGULATIONS (JANUARY 1922) as to receipts on account of services to patients, price 3d. net, post free. (Both the Memoranda are supplied free with copies of the Revised Uniform System.)—Geo. Barber, 23 Funnival Street, Holborn, E.C. 4.

“SUMMARY OF THE REVISED UNIFORM SYSTEM,” June 1922. Prepared for the preliminary information of hospitals which are considering the adoption of the System, and for use by the smaller hospitals, or by members of committees and others who wish to know the general principles of the System but not its details. Price 2s. net, 2s. 2d. post free.—Geo. Barber, 23 Funnival Street, Holborn, E.C. 4.

HOSPITAL ACCOUNTS—*contd.*

"SIMPLIFIED FORM OF ACCOUNTS ON A CASH BASIS FOR SMALL INSTITUTIONS," June 1922, as adopted by the three Funds and approved by the Voluntary Hospitals Commission. Price 1s. 6d. net, 1s. 7d. post free.—Geo. Barber, 23 Furnival Street, Holborn, E.C. 4.

"INDEX OF CLASSIFICATION OF ITEMS OF EXPENDITURE" (reprinted from Revised Uniform System as separate document), June 1922. Price 1s. net, 1s. 2d. post free.—Geo. Barber, 23 Furnival Street, Holborn, E.C. 4.

HOSPITALS AND MEDICAL SCHOOLS.—"REPORT OF THE COMMITTEE APPOINTED TO ENQUIRE INTO THE FINANCIAL RELATIONS BETWEEN HOSPITALS AND MEDICAL SCHOOLS IN LONDON," 1905 (Chairman, Sir Edward Fry).—Geo. Barber. Price 2s. net; post free 2s. 4d.

THE OUT-PATIENT QUESTION.—"REPORT OF THE COMMITTEE APPOINTED TO ENQUIRE INTO THE SYSTEM PREVAILING IN THE LONDON HOSPITALS WITH REGARD TO THE ADMISSION OF OUT-PATIENTS," 1912 (Chairman, Lord Mersey).—Geo. Barber. Price, Vol. I. (Report of Committee), 1s. net; 1s. 3d. post free; Vol. II. (Minutes of Evidence and Appendices), 2s. 6d. net; 2s. 9d. post free.

CO-OPERATIVE CONTRACTS.—"REPORT OF SUB-COMMITTEE APPOINTED TO CONSIDER THE QUESTION OF CO-OPERATION IN RESPECT OF HOSPITAL CONTRACTS," 1910.—Geo. Barber. Price 3d. post free.

CHARITY ENTERTAINMENTS.—"REPORT OF SUB-COMMITTEE APPOINTED TO CONSIDER THE QUESTION OF THE EXPENSES OF CHARITY ENTERTAINMENTS," 1909.—Geo. Barber. Price 3d. post free.

FIRE PRECAUTIONS.—"REPORT OF SIR EYRE SHAW AND CAPTAIN WELLS ON FIRE PRECAUTIONS AT HOSPITALS," 1907.—Geo. Barber, 23 Furnival Street, Holborn, E.C. 4. Price 3d. post free.

PENSIONS FOR HOSPITAL OFFICERS.—"REPORT OF SUB-COMMITTEE APPOINTED TO CONSIDER THE QUESTION OF PENSIONS FOR HOSPITAL OFFICERS," 1919.—C. & E. Layton, 56 Farringdon Street, E.C. 4, and Geo. Barber, 23 Furnival Street, Holborn, E.C. 4. Price 7s. 6d. net.

PRESERVATION OF THE VOLUNTARY SYSTEM.—"RESOLUTIONS ON THE SUBJECT OF THE POLICY TO BE RECOMMENDED FOR THE PRESERVATION OF THE VOLUNTARY SYSTEM OF HOSPITAL MANAGEMENT AND CONTROL" (K.F.P. 15), JANUARY 1921.—Geo. Barber, 23 Furnival Street, Holborn, E.C. 4. Free.

INCOME TAX AND CHARITABLE CONTRIBUTIONS.—"REPORT OF SUB-COMMITTEE APPOINTED TO CONSIDER THE POSSIBILITY OF SOME FORM OF STATE ASSISTANCE TO THE HOSPITALS BY WAY OF ALLOWANCE IN RESPECT OF INCOME TAX ON CHARITABLE GIFTS," APRIL 1921.—Geo. Barber, 23 Furnival Street, Holborn, E.C. 4. Price 6d. post free.

## SOME EXTRACTS FROM THE FINAL REPORT OF LORD CAVE'S COMMITTEE, June, 1921.

(Parliamentary Paper Cmd. 1335.)

"Is the voluntary system worth saving? We are convinced that it is. If that system falls to the ground, Hospitals must be provided by the public, and the expense of so providing them would be enormous. . . . But the money loss to the State would be a small matter compared with the injury which would be done to the welfare of the sick for whom the Hospitals are provided, the training of the medical profession, and the progress of medical research." (Par. 15.)

"We think it clear that in order to save the Hospitals from immediate disaster some assistance must be forthwith given from public funds; but we are also firmly of opinion, . . . that the assistance should be temporary only. . . ." (Par. 16.)

"**King Edward's Hospital Fund for London** has already performed admirable work in the organisation of the London Hospital system." (Par. 19.)

"The uniform system of accounts inaugurated and enforced by the **King's Fund** in London is of great value in enabling comparisons of cost to be made, and so in suggesting opportunities for economy." (Par. 25.)

"If the Voluntary Hospital is to continue and prosper, it must rely not only on the large subscriptions and gifts, but also, and to an increasing extent, on moderate and continuous contributions from all classes of the community. During recent years appeals to those engaged in industry to make a weekly contribution out of their wages have become more frequent, and the ready and generous response made to the appeals is perhaps the most encouraging feature which has come under our notice." (Par. 29.)

"The practice of asking patients treated at a Hospital, other than the necessitous poor, to contribute to the Hospital Fund is comparatively new, and is a product of the financial stringency. . . . There appears to be no reason why this practice should not be generally followed, provided that great care is taken not to exclude the very poor from benefits which are primarily intended for them." (Par. 38.)

"We have every confidence that if the (temporary) assistance recommended is given by the Exchequer, it will be within the power of those having control of our Hospitals, by means of economy in management and energy in interesting the public in their work, to maintain that voluntary system of which we are justly proud." (Par. 57.)

### SPECIAL NEEDS—1923.

The year 1922 having been largely occupied with the "Combined Appeal," organised by the King's Fund to assist the Hospitals to meet their immediate necessities, the chief need of the Hospitals for 1923 is a larger and more stable permanent income to cover the annual cost of working and to keep their equipment up to date.

There is still a gap of £174,000 between the Annual Income and the Annual Expenditure of the Hospitals of London and every supporter will appreciate the appeal to close this gap by increasing the regular annual income.

Intending Contributors are invited to forward one of the following Forms to the Honorary Secretaries,  
King Edward's Hospital Fund for London, 7 Walbrook, E.C. 4.

### STANDING ORDER FOR BANKERS.

Date ..... 19

To (NAME OF BANK  
AND BRANCH) .....

Branch.

Please pay on the ..... day of ..... 19 to the

BANK OF ENGLAND, LONDON, E.C. 2, for the credit of

**"King Edward's Hospital Fund for London,"**

the sum of ..... and continue to pay the same amount  
on the ..... in each future year until further notice.

£	s.	d.
---	----	----

Signature .....

Name with Title, &c. ....  
(for Postal Purposes)

Address .....

### FORM FOR SUBSCRIPTION OR DONATION

(For Contributors not using Bankers' Order Form.)

To the Honorary Secretaries,

Date ..... 19

**KING EDWARD'S HOSPITAL FUND FOR LONDON.**

### FORM OF BEQUEST

I give to KING EDWARD'S HOSPITAL FUND FOR LONDON the sum of  
£..... to be either expended in such manner or invested from time  
to time in such investments (whether authorised by the law for the time being in force  
for the investment of Trust Funds or not) or partly expended and partly invested as  
the President and General Council for the time being of the Fund shall in their absolute  
and uncontrolled discretion think fit. And I direct that the receipt or receipts of the  
Treasurer or Treasurers or acting Treasurer or Treasurers for the time being of the  
Fund shall be a good and sufficient discharge to my Executors.

### SPECIAL NEEDS—1923.

The year 1922 having been largely occupied with the "Combined Appeal," organised by the King's Fund to assist the Hospitals to meet their immediate necessities, the chief need of the Hospitals for 1923 is a larger and more stable permanent income to cover the annual cost of working and to keep their equipment up to date.

There is still a gap of £174,000 between the Annual Income and the Annual Expenditure of the Hospitals of London and every supporter will appreciate the appeal to close this gap by increasing the regular annual income.



Intending Contributors are invited to forward one of the following Forms to the Honorary Secretaries,  
King Edward's Hospital Fund for London, 7 Walbrook, E.C. 4.

### STANDING ORDER FOR BANKERS.

Date.....19

To (NAME OF BANK).....Branch.

Please pay on the.....day of.....19 to the

BANK OF ENGLAND, LONDON, E.C. 2, for the credit of

**"King Edward's Hospital Fund for London,"**

the sum of.....and continue to pay the same amount  
on the.....in each future year until further notice.

£	s.	d.
---	----	----

Signature.....

Name with Title, &c. ....

(for Postal Purposes)

Address.....

### FORM FOR SUBSCRIPTION OR DONATION

(For Contributors not using Bankers' Order Form.)

To the Honorary Secretaries,

Date.....19

**KING EDWARD'S HOSPITAL FUND FOR LONDON,**

7 WALBROOK, E.C. 4.

I beg to enclose remittance, being—

£	s.	d.
---	----	----

Annual  
Subscription

£	s.	d.
---	----	----

Donation

Signature.....

Name, with Title, &c. ....  
(for Postal purposes)

Address.....

Cheques and Postal Orders should be payable to  
**KING EDWARD'S HOSPITAL FUND, and crossed "BANK OF ENGLAND."**

All Contributions received up to the previous Thursday are advertised in the "Times" of the first  
Monday in each month.

