



King Edward's Hospital Fund for London

B

THIRTY-EIGHTH ANNUAL REPORT

January 1, 1934, to December 31, 1934

With the Compliments of the

HONORARY SECRETARIES

King Edward's Hospital Fund for London

(G.P.O. Box 465a)

10 Old Jewry, E.C.2

Telephone :—Metropolitan 3387

Telegrams :—Engarrison Stock, London

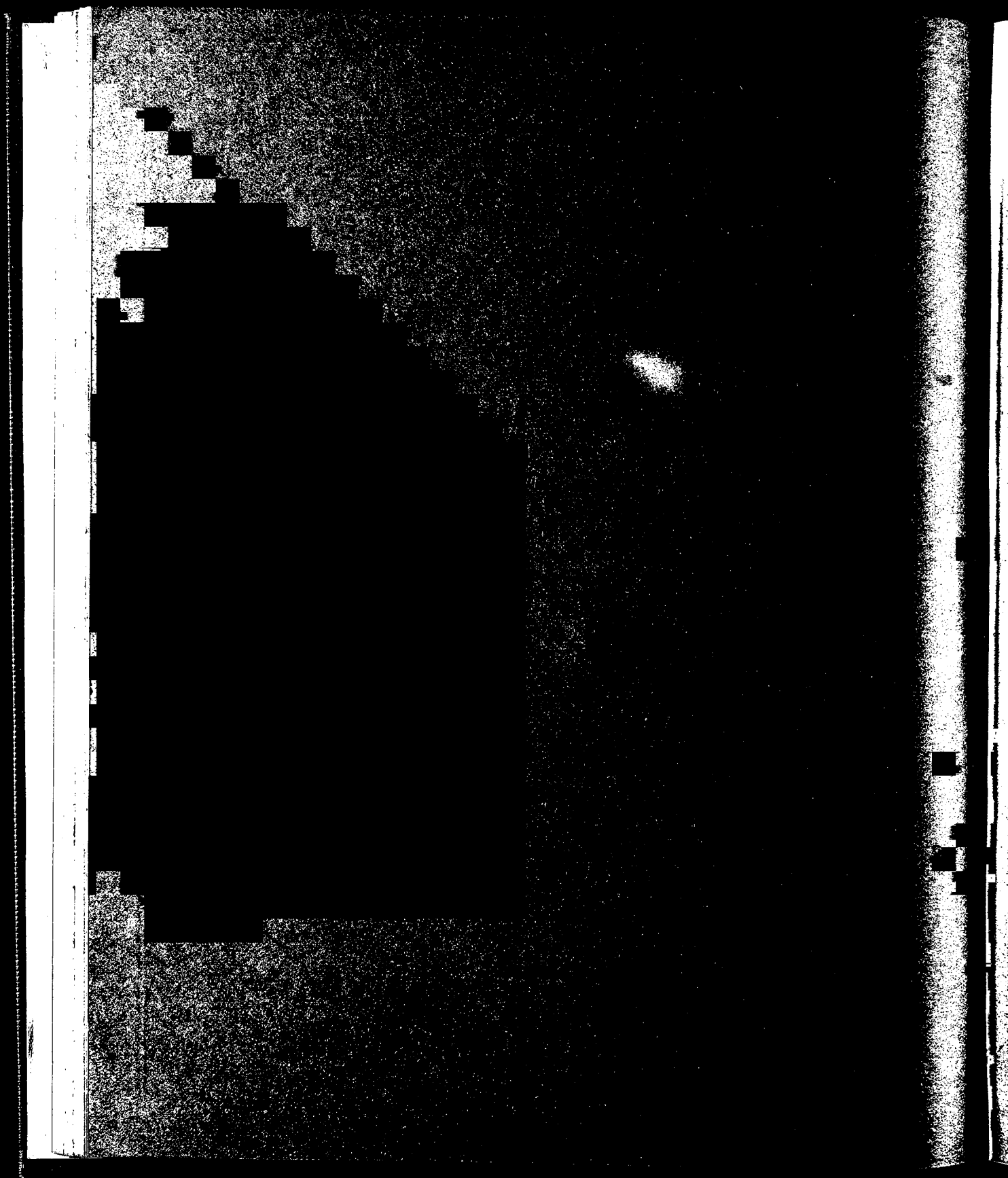



King Edward's Hospital Fund for London.

Patron	HIS MAJESTY THE KING.
President	H.R.H. THE PRINCE OF WALES.

General Council.

THE LORD-LIEUTENANT OF THE COUNTY OF LONDON
(MARQUESS OF CREWE).
VISCOUNT HAILSHAM (THE LORD HIGH CHANCELLOR).
THE SPEAKER OF THE HOUSE OF COMMONS.
MARQUESS OF READING.
THE BISHOP OF LONDON.
THE BISHOP OF SOUTHWARK.
ARCHBISHOP HINSLEY.
REV. PRINCIPAL ALFRED E. GARVIE, D.D.
REV. OWEN S. WATKINS.
THE CHIEF RABBI.
EARL OF DONOUGHMORE.
EARL OF ONSLOW.
EARL OF IVEAGH.
VISCOUNT WAKEFIELD.
THE LADY AMPHILL.
LORD STANMORE.
LORD MARSHALL OF CHIPSTEAD.
LORD MILDMAI OF FLETE.
LORD EBBISHAM.
LORD LUKE.
LORD MACMILLAN.
LORD WIGRAM.
HON. SIR ARTHUR STANLEY.
HON. JOHN MULHOLLAND.
THE MINISTER OF HEALTH.
THE PRESIDENT OF THE HOSPITAL SUNDAY AND HOS-
PITAL SATURDAY FUNDS (THE RT. HON. THE
LORD MAYOR).
THE CHAIRMAN OF THE COUNTY COUNCIL.
THE GOVERNOR OF THE BANK OF ENGLAND.
THE PRESIDENT OF THE ROYAL COLLEGE OF PHYSICIANS
(LORD DAWSON OF PENN).
THE PRESIDENT OF THE ROYAL COLLEGE OF SURGEONS
(SIR HOLBURT J. WARING).

RT. HON. J. H. THOMAS, M.P.
SOPHY LADY HALL.
SIR GODFREY THOMAS, BT.
SIR WALTER LAWRENCE, BT.
SIR GEORGE ROBERTS, BT.
SIR EDWARD PEACOCK.
SIR COOPER PERRY.
LADY HUDSON.
SIR ALAN G. ANDERSON, M.P.
MAJ.-GEN. SIR CECIL LOWTHER.
SIR CUTHBERT S. WALLACE.
SIR WILLIAM J. COLLINS.
SIR FREDERICK M. FRY.
SIR LEONARD COHEN.
SIR HAROLD WERNHER.
SIR BASIL MAYHEW.
SIR EDWARD PENTON.
WING COMDR. SIR LOUIS GREIG.
SIR ERNEST H. POOLEY.
MR. H. L. EASON.
MR. V. WARREN LOW.
DR. LOUISA GARRETT ANDERSON.
PROFESSOR WINIFRED CULLIS.
MR. LIONEL DE ROTHSCHILD.
MR. PHILIP FLEMING.
DR. H. MORLEY FLETCHER.
MR. EARDLEY HOLLAND.
MR. HENRY L. HOPKINSON.
MR. F. W. J. JACKSON.
DR. GILBERT E. ORME.
MR. J. BEAUMONT PEASE.
DR. H. LETHEBY TIDY.

July, 1935.

Management Committee.

EARL OF DONOUGHMORE, *Chairman*.

SIR HAROLD WERNHER, *Vice-Chairman*.

THE CHAIRMAN OF THE FINANCE COMMITTEE (SIR EDWARD PEACOCK).
THE CHAIRMAN OF THE DISTRIBUTION COMMITTEE (SIR COOPER PERRY).

THE CHAIRMAN OF THE REVENUE COMMITTEE (LORD LUKE).
THE CHAIRMAN OF THE HOSPITAL ECONOMY COMMITTEE (SIR LEONARD COHEN).

And the Honorary Secretaries.

Finance Committee.

SIR EDWARD PEACOCK, *Chairman*.

HON. JOHN MULHOLLAND.
RT. HON. M. C. NORMAN.
SIR HAROLD WERNHER.

MR. LIONEL DE ROTHSCHILD.
MR. PHILIP FLEMING.
MR. J. BEAUMONT PEASE.

Distribution Committee.

SIR COOPER PERRY, *Chairman*.

SIR CHARLTON BRISCOE, BT.
SIR FREDERICK M. FRY.
SIR ERNEST H. POOLEY.

MR. V. WARREN LOW.
CAPT. PHILIP ASTLEY.
DR. MORLEY FLETCHER.
MR. EARDLEY HOLLAND.

And the Honorary Secretaries.

Revenue Committee.

LORD LUKE, *Chairman*.

VISCOUNT WAKEFIELD.
LORD MILDMAY OF FLETE.
SOPHY LADY HALL.
SIR GEORGE ROBERTS, BT.
SIR ALAN G. ANDERSON, M.P.
SIR WILLIAM J. COLLINS.

SIR HAROLD WERNHER.
SIR EDWARD PENTON.
WING COMDR. SIR LOUIS GREIG.
PROFESSOR WINIFRED CULLIS.
MR. PHILIP GUEDALLA.
MR. H. SAXE WYNDHAM.

And the Honorary Secretaries.

Propaganda.

LORD LUKE, *Chairman*.
THE LADY EBBISHAM.
SOPHY LADY HALL.
SIR WILLIAM H. BEVERIDGE.
MAJOR IAN HAY BEITH.
MR. WALTER G. BELL.
MRS. W. F. CHRISTIE.
REV. C. L. CRESSWELL.
MR. ANSON DYER.
PROFESSOR W. T. GORDON.

MR. PHILIP GUEDALLA.
MISS M. HORSLEY.
MR. H. C. KING.
MR. J. K. KING.
MR. W. B. MAXWELL.
MISS N. NICKALLS.
MR. S. R. C. PLIMSOLL.
MR. CHARLES M. POWER.
MR. D. A. THOMSON.
MISS E. WILLIAMS.
MR. H. SAXE WYNDHAM.

Hospital Economy Committee.

SIR LEONARD COHEN, *Chairman*.

HON. JOHN MULHOLLAND.
HON. MARGARET BIGGE.
SIR GEORGE ROBERTS, BT.
MAJ.-GEN. SIR CECIL LOWTHER.
SIR BASIL E. MAYHEW.

MR. H. L. EASON.
MR. F. W. J. JACKSON.
MR. HUGH LETT.
DR. H. LETHEBY TIDY.
LIEUT.-COMDR. ALFRED WILLIAMS.
And the Honorary Secretaries.

Voluntary Hospitals (Parliamentary) Committee.

LORD MACMILLAN, *Chairman*.

LORD DAWSON.
LORD MOYNIHAN.
HON. SIR ARTHUR STANLEY.
SIR HERBERT B. COHEN, BT.
SIR COOPER PERRY.
SIR ALAN G. ANDERSON, M.P.

SIR EDWARD PENTON.
MR. V. WARREN LOW.
MR. OLIVER N. CHADWYCK-HEALEY.
DR. ALFRED B. HOWITT, M.P.
MR. SAMUEL STOREY, M.P.
And the Honorary Secretaries.

Out-patient Arrangements Committee.

DR. MORLEY FLETCHER, *Chairman*.

DAME RACHEL CROWDY.
SIR ERNEST MORRIS.
SIR ISIDORE SALMON, M.P.

MR. ERIC PEARCE GOULD.
LT.-COL. A. P. IRWIN.
MR. R. H. P. ORDE.
LT.-COL. W. PARKES.

And the Honorary Secretaries.

Treasurer: SIR EDWARD PEACOCK.

Honorary Secretaries: LORD LUKE, SIR LEONARD COHEN AND SIR HAROLD WERNHER.

Solicitors: MESSRS. FRESHFIELDS, LEESE AND MUNNS.

Auditors: MESSRS. DELOITTE, PLENDER, GRIFFITHS & CO.

July, 1935.

Visitors in 1934.

Medical.

MISS LOUISA GARRETT ANDERSON, M.D., B.S.
 MR. WM. GIRLING BALL, F.R.C.S.
 LADY BARRETT, M.D., M.S.
 MR. G. E. BEAUMONT, M.D., F.R.C.P.
 MR. ALEC W. BOURNE, F.R.C.S.
 SIR CHARLTON BRISCOE, Bt., M.D., F.R.C.P.
 MR. L. S. T. BURRELL, M.D., F.R.C.P.
 MR. HILDRED CARLILL, M.D.
 SIR MAURICE A. CASSIDY, M.D., F.R.C.P.
 PROFESSOR C. C. CHOYCE, F.R.C.S.
 MR. F. J. CLEMINSON, F.R.C.S.
 MR. LIONEL COLLEDGE, F.R.C.S.
 MR. JAMES COLLIER, M.D., F.R.C.P.
 MR. FRANK COOK, F.R.C.S.
 MR. ZACHARY COPE, F.R.C.S.
 MR. W. MCADAM ECCLES, M.S., F.R.C.S.
 MR. ARTHUR EDMUNDS, F.R.C.S.
 MR. A. TUDOR EDWARDS, F.R.C.S.
 PROFESSOR A. W. M. ELLIS, M.D.
 MR. ARTHUR EVANS, M.S., F.R.C.S.
 MR. C. H. FAGGE, M.S., F.R.C.S.
 MR. JOHN FAWCETT, M.D., F.R.C.P.
 MR. W. J. FENTON, M.D., F.R.C.P.
 MR. DAVID FORSYTH, M.D., F.R.C.P.
 SIR FRANCIS E. FREMANTLE, F.R.C.P., F.R.C.S., M.P.
 MR. HAROLD GARDINER-HILL, M.D., F.R.C.P.
 MR. LEWIS GLOVER, M.D.
 MR. A. HOPE GOSSE, M.D., F.R.C.P.
 MR. CHARLES B. GOULDEN, F.R.C.S.
 MR. GEORGE GRAHAM, M.D., F.R.C.P.
 MR. W. SAMPSON HANDLEY, M.S., F.R.C.S.
 MR. J. P. HEDLEY, F.R.C.P., F.R.C.S.
 MR. E. C. HUGHES, F.R.C.S.
 MR. HUGH LETT, F.R.C.S.
 MR. H. MACCORMAC, M.D., F.R.C.P.
 PROFESSOR DAME LOUISE MCILROY, M.D.
 MR. J. W. MCNEE, M.D., F.R.C.P.
 MR. E. K. MARTIN, F.R.C.S.
 MR. WM. M. MOLLISON, F.R.C.S.
 MR. CYRIL A. R. NITCH, F.R.C.S.
 MR. JOHN PARKINSON, M.D., F.R.C.P.
 MR. HAROLD SPITTA, M.D.
 MR. G. F. STILL, M.D., F.R.C.P.
 MR. THEODORE THOMPSON, M.D., F.R.C.P.
 MR. HUGH THURSFIELD, M.D., F.R.C.P.
 MR. CECIL P. G. WAKELEY, F.R.C.S.
 MR. F. M. R. WALSHE, M.D., F.R.C.P.
 MR. C. M. WILSON, M.D., F.R.C.P.
 MR. GUY E. WOOD, M.B.

Lay.

CAPT. PHILIP R. ASTLEY.
 MISS HELEN BARLOW.
 MR. K. A. WOLFE BARRY.
 SIR ALFRED BEIT, Bt., M.P.
 MAJOR IAN HAY BEITH.
 HON. MARGARET BIGGE.
 COL. HON. ARTHUR BRODRICK.
 MRS. W. F. CHRISTIE.
 SIR HERBERT B. COHEN, Bt.
 MRS. RUPERT COLOMB.
 CAPT. RT. HON. C. C. CRAIG.
 MAJOR HON. FRANK CROSSLEY.
 MR. REGINALD CROW.
 LORD CUNLIFFE.
 EARL OF DUDLEY.
 LIEUT.-COMDR. GEOFFREY DUVEEN.
 SIR BERNARD ECKSTEIN, Bt.
 MR. J. S. ELIAS.
 MR. C. ROCHE FINNIS.
 MR. R. H. GILLESPIE.
 REV. F. H. GILLINGHAM.
 MR. C. M. GIVEEN.
 HON. MRS. ALWYN GREVILLE.
 CAPT. ERIC W. HARBORD, R.N.
 MR. F. A. JOHNSTON.
 LT.-COL. CHARLES KERR, M.P.
 HON. PATRICK KINNAIRD.
 MR. HENRY LESSER.
 MR. JULIAN G. LOUSADA.
 CAPT. HON. ARTHUR LOWTHER.
 MAJ.-GEN. SIR CECIL LOWTHER.
 MR. JAMES P. R. LYELL.
 MR. R. MCCONNELL.
 EARL OF MALMESBURY.
 MR. O. B. MEADMORE.
 MR. JOSEPH MELLER.
 CAPT. ELLIS NUTTALL.
 SIR ADRIAN POLLOCK.
 SIR SAMUEL SCOTT, Bt.
 CAPT. KENNETH SHENNAN.
 MISS M. E. SPARSHOTT.
 MAJOR S. STRANG-STEEL.
 SIR ANDREW T. TAYLOR.
 LT.-COL. H. E. VEREY.
 MR. ASTLEY A. VIGERS.
 MR. PHILIP S. WALEY.
 MR. HERBERT E. WEST.
 CAPT. G. R. WESTMACOTT.
 LIEUT.-COMDR. ALFRED WILLIAMS.

Secretary : MR. H. R. MAYNARD.

Assistant Secretary : MR. A. G. L. IVES.

Departmental Secretaries { Revenue Committee : MR. F. B. ELLIOT.
 Propaganda : MR. E. A. H. JAY.
 Hospital Economy Committee : MR. HUGH MACRAE.

Bankers : BANK OF ENGLAND, E.C.2.

Office : 10 OLD JEWRY, E.C.2 (near Bank Station).

Telegrams :—"Engarrison Stock, London." Telephone :—Metropolitan 3387.
 Postal Address :—King Edward's Hospital Fund for London,
 (G.P.O. Box 465A) 10 Old Jewry, E.C.2.

July, 1935.

CONTENTS.

	PAGE
ANNUAL REPORT FOR 1934	5
 MEETINGS OF PRESIDENT AND GENERAL COUNCIL :—	
DISTRIBUTION MEETING, DECEMBER 1934	13
ANNUAL MEETING, MAY 1935	19
 REPORTS OF DISTRIBUTION COMMITTEE :—	
DISTRIBUTION TO HOSPITALS (INCLUDING RECOVERY & CONVALESCENT BRANCHES)	27
LIST OF GRANTS	30
DISTRIBUTION TO CONVALESCENT HOMES NOT ATTACHED TO HOSPITALS	41
LIST OF GRANTS	42
 REPORT OF REVENUE COMMITTEE :—	
HOSPITAL FINANCE IN 1934	45
WORK OF THE PROPAGANDA COMMITTEE	46
 STATEMENTS OF ACCOUNT :—	
GENERAL INCOME AND EXPENDITURE, 1934	50
BALANCE SHEET, DECEMBER 31, 1934	52
SCHEDULE TO BALANCE SHEET	54
AMOUNTS RECEIVED AND AMOUNTS DISBURSED FROM 1897 TO 1934	56
 SUBSCRIBERS AND DONORS TO KING EDWARD'S HOSPITAL FUND, 1934	
SUMMARY OF RECEIPTS, 1934	67
CONTRIBUTORS FROM 1897 TO 1934 OF SUMS OF £100 AND UPWARDS	68
LEGACIES RECEIVED, 1897-1934	77
Do. Do. 1934	82
LIST OF THOSE WHO ASSISTED THE PROPAGANDA COMMITTEE IN 1934	83
 CONSTITUTION, ETC., OF THE KING'S FUND	
RULES AS TO APPLICATIONS FOR GRANTS	85
METHODS AND RESULTS	86
PUBLICATIONS OF THE FUND	88
SOME FACTS ABOUT THE HOSPITALS	91
 FORM OF BEQUEST	
FORM OF INCOME TAX AND SUR-TAX AGREEMENT	facing page 92
STANDING ORDER FOR BANKERS	facing page 92
FORM FOR SUBSCRIPTION OR DONATION	93
FORM FOR SUBSCRIPTION OR DONATION	93
CHART SHOWING ANNUAL DISTRIBUTIONS FROM 1897 TO 1934	facing page 58

All Contributions received up to the previous Thursday are advertised in *The Times* of the first Monday in each month. Cheques and Postal Orders should be payable to "King Edward's Hospital Fund," and crossed "Bank of England."

Intending Contributors are invited to make use of one of the forms at the end of this Report.

Postal Address :—King Edward's Hospital Fund for London
(G.P.O. Box 465A),
10 OLD JEWRY,
LONDON, E.C. 2.

(See page 93.)

King Edward's Hospital Fund for London.

ANNUAL REPORT FOR 1934.

FINANCIAL SUMMARY OF THE YEAR.

1. The ordinary distribution of the King's Fund was again £300,000. It was increased from £275,000 in 1932; and each year the increased total has been wholly provided out of current income.

2. The hospitals, taken as a whole, were again successful in their efforts to obtain enough income to cover their current expenditure, including the maintenance of a slightly increased total number of beds. Some hospitals had deficits, but with the majority the difficulty lay not in a failure to make both ends meet, but in the need for sufficient funds to carry out improvements in buildings and equipment. In these circumstances the King's Fund gave rather more than usual in grants towards schemes of capital expenditure. It has special knowledge of such schemes because of its request that they should be submitted to it for its opinion.

RECEIPTS AND DISTRIBUTION.

3. The total receipts of the King's Fund for the year 1934 were £319,951 9s. 8d.

4. The general receipts other than legacies were made up as follows:—

	£	s.	d.
Annual Subscriptions	23,558	18	3
Donations	10,953	18	8
League of Mercy	20,000	0	0
British Charities Association	5,000	0	0
Dividends and interest from Investments	180,989	2	7
	<u>£240,501 19 6</u>		

while general legacies amounted to £77,235 12s. 1d., making, with £423 18s. 10d. from the estate of the late Mr. Samuel Lewis, a total of £318,161 10s. 5d. The total receipts earmarked for capital account were £85 11s. 8d., and receipts on account of income for various special purposes amounted to £1,704 7s. 7d.

5. The amount of the ordinary distribution was £300,000, as in 1933, apart from the pensions grants, which again amounted to £20,000.

6. The analysis of the 1934 distribution as compared with 1933 is as follows :—

	1934.	1933.
Number of Hospitals receiving grants	146	147
Number of Convalescent Homes receiving grants ..	56	56
Grants to Hospitals :	£	£
For maintenance (including recovery and convalescent branches)	254,375	263,830
For extensions and improvements	42,625	33,170
Total ordinary distribution to Hospitals (including branches)	297,000	297,000
Grants to Convalescent Homes not attached to London Hospitals	3,000	3,000
Total ordinary distribution	300,000	300,000
Special grants towards expenditure under the Federated Superannuation Scheme for Nurses and Hospital Officers	20,000	20,000
Total distribution	<u>£320,000</u>	<u>£320,000</u>

7. The Visitors' reports on the hospitals applying for grants were again used by the Distribution Committee at their autumn meetings. The Council are most grateful to the Visitors, both medical and lay, for their continued assistance.

8. The total sum distributed amongst hospitals and convalescent homes during the last ten years, including all special distributions, is £3,070,417. Since the foundation of the Fund in 1897 a total net amount of £8,021,271 8s. 5d. has been thus disbursed.

SPECIAL ITEMS AMONG THE RECEIPTS.

9. His Majesty the King, Patron of the Fund, was graciously pleased to continue his annual subscription of £1,000. Her Majesty Queen Mary and His Royal Highness the Prince of Wales were again pleased to subscribe generously to the Fund, as were also Their Royal Highnesses the Duke and Duchess of York, the Duke of Gloucester, the Duke of Kent, the Princess Royal, the Duke of Connaught, and other members of the Royal Family.

10. The Fund received annual subscriptions of £4,000 from the Drapers' Company, £2,000 from the Imperial Tobacco Company (of Great Britain and Ireland), Ltd., £1,600 from an anonymous contributor, £1,000 from Messrs. Baring Brothers & Company, Ltd., £1,000 from the Merchant Taylors' Company, and £1,000 from "M.M." Other contributions included annual subscriptions of £625 from Lloyds Bank Ltd.; of £533 6s. 8d. each from Mr. J. J. Crosfield, and from "W.C.W."; of £500 from the Clothworkers' Company, and from Messrs. Morgan, Grenfell & Co.; of £350 from the Trustees of the Sir James Reckitt Charity; and of £333 6s. 8d. from Mr. Philip Fleming; and donations of £1,000 "In Memory of Mr. W. J. H. Whittall," and £1,000 from Mr. W. A. Posnett; of £525 from Lord Wakefield; of £500 from "J.R.B."; of £400 from the Royal Naval Benevolent Trust; and of £300 from "S.D.R.S.D." The Fund also received an anonymous donation of £1,000, two of £500, and one of £375.

11. The League of Mercy contributed for the third time the sum of £20,000. The Council are indeed grateful to all who have helped to attain this result, which was only made possible by a special effort in a time of exceptional difficulty. The League has now contributed since its foundation in 1899 a total of £544,000.

12. The Fund also received £5,000 from the British Charities Association for distribution among London Hospitals. The total amount received from the Association for this purpose since 1924 is now £100,000. The Council greatly appreciate the action of the Association in thus entrusting the King's Fund with the distribution of the part of their receipts allocated to the London area.

13. Legacies received during the year included the following:—Sir George Sutton, Bt., £22,500; Mrs. Jessie Ashton, £7,379 9s. 10d., further on account of share of residue (making a total of £35,321 15s. 11d. received to date); Mr. John James Macbean, £7,062 10s. 9d., on account of share of residue; Mr. Clement Le Mesurier Thompson, £6,622 5s. 0d., further on account of the bequest of stocks and shares (making a total of £19,622 5s. 0d. received to date); Mr. Thomas Rymer Jarvis, £6,581 10s. 11d., on account of share of residue; Miss Marianna Sophia Hagen, £5,500, further on account of residue (making a total of £14,000 received to date); Mr. John Arnsby Atkin, £5,000, on account of residue; Mr. George Arthur Gardner, £4,113 3s. 10d., further on account of share of residue, in memory of his late father and mother (making a total of £18,265 15s. 2d. received to date); Mr. Percy Morris, £2,662 8s. 0d., further on account of residue (making a total of £22,906 17s. 6d. received to date); Colonel Thomas Renny Cowie, £2,302 12s. 7d. on account of share of residue; Mr. George Sayer, £1,471 18s. 6d.; Mrs. Mary A. C. Laffan, £900, on account of share of residue; Mr. Lewis George Fry, £500; Mr. Samuel Lewis, £423 18s. 10d. further on account of residue (making a total of £525,344 16s. 1d. received to date); Mr. George Ruce Barnes, £409 10s. 0d.; Captain Sir Charles Leopold Cust, Bt., R.N., £255 18s. 10d., further on account of share of residue (making a total of £13,906 14s. 0d. received to date); Mr. Henry Herbert Wills, £85 11s. 8d., further on account of share of residue left for endowment purposes (making a total of

£16,662 11s. 10d. received to date) ; Mrs. Margaret Emily Crocker, £85 6s. 3d., further on account of share of residue (making a total of £22,303 19s. 1d. received to date) ; Commander Francis William Chaine, £49 13s. 3d. further on account of share of residue (making a total of £8,345 5s. 1d. received to date) ; and the Reverend Henry Swann, £44 15s. 8d. further on account of residue (making a total of £63,624 1s. 1d. received to date).

14. The Council are also very grateful to the Trustees of the following estates for gifts made to the Fund in the exercise of their discretionary powers :—Major John Fletcher Church, for a gift of £1,000 ; Mr. Edward Clark, for a further gift of £1,000 (making a total of £6,000) ; and Mrs. Emily Fawcett, for a gift of £1,000.

EXPENSES.

15. Expenses during the year amounted to £14,810 15s. 5d. or about 11d. per £ of the total received.

PENSIONS FOR NURSES AND HOSPITAL OFFICERS.

16. The year 1934 was the last of the seven years for which the Fund promised special grants, not exceeding £20,000, towards the expenditure of the hospitals on the pension scheme. As, however, the distribution is made in the autumn, the grants in the first year related only to nine months' expenditure ; and the grants in respect of the last quarter of 1934, amounting to £5,000, will be made in 1935.

17. Of the £20,000 given in 1934, £17,500 was found from the special reserve set aside for the purpose in previous years, and £2,500 was taken from current income, which thus provided £302,500 out of a total distribution of £320,000.

18. Now that the initial period of seven years has expired, the expenditure on the pension scheme is regarded as having become well established as a permanent part of the ordinary expenditure of the hospitals, to be met from their ordinary sources of income and no longer to be made the subject of special grants.

19. The extent to which the scheme has become recognised as a normal part of the hospital service is shown by the fact that by December 31 last it had been adopted by 121 hospitals in the King's Fund area, representing about 17,500 beds in these hospitals and their branches, and also by a large number of hospitals in other parts of the country.

SPECIAL TRUST GIFTS.

20. In addition to the annual distribution, the following payments were made out of funds received by the King's Fund for special purposes, viz., £939 18s. 2d. to the Miller Hospital in reduction of the building debt, out of the special trust gift received in 1930 ; and £764 3s. 0d.

to the Central London Throat, Nose and Ear Hospital, under the will of the late Sir John Young, towards the maintenance of the Dame Gertrude Young Memorial Convalescent Home, bequeathed to the King's Fund and used and managed by the Hospital in accordance with the terms of the will.

KING'S FUND RADIUM.

21. The 10 grammes of radium belonging to the King's Fund remain on loan with 24 hospitals. Arrangements were made during the year for special visits to all these hospitals by experienced physicists, in order to ensure that the most up-to-date precautions for safeguarding the radium, and protecting the health of the personnel, were fully understood.

KING'S FUND PROPAGANDA.

22. The Propaganda Committee have continued their various activities in the interests of the Voluntary Hospitals, with the object of promoting and fostering in the minds of the public a fuller realisation of the service they render, and a desire to take some responsibility for their maintenance and support. Special attention has been given to the rising generation, and lectures to schools and other audiences have, in many cases, been followed by visits to hospitals by parties of elder scholars. These have been much appreciated. Both the Film and the Miniature Hospital have again proved extremely valuable in helping those who see them to visualise the life of a modern hospital and the work it does. The Mock Trials at the London School of Economics again attracted large audiences, and it is hoped they have been instrumental in securing new friends and supporters for the Fund and the hospitals.

THE OUT-PATIENT QUESTION.

23. The Out-patient Arrangements Committee, under the chairmanship of the late Sir John Rose Bradford, continued the consideration of three of the recommendations of Lord Onslow's Committee of 1932, viz., those dealing with out-patient time-tables, with the work of district nurses in relief of out-patient departments, and with time-saving methods at the dispensary stage of out-patient procedure.

24. The general out-patient time-table, first issued in September, 1933, was revised in May and November, 1934, and circulated to all doctors in the King's Fund area and adjacent parts of the Home Counties. Numerous expressions of appreciation have been received, and various suggestions for increasing the usefulness of the tables have been made and are being considered.

25. An inquiry into the work of District Nurses in reducing the number of attendances of minor cases at out-patient departments was undertaken by the Committee at the request of the Management Committee, in the circumstances described in a later section of this Report.

26. The inquiry into time-saving methods at the dispensary stage of procedure was continued by means of visits to selected hospitals by members of the Committee, assisted by one of the staff of the National Institute of Industrial Psychology. The results were summarised in a preliminary memorandum for the consideration of all the hospitals, ready for issue early in the new year.

27. At a Joint Conference of the British Hospitals Association and the Incorporated Association of Hospital Officers held in London in June, Lord Onslow was invited to open a discussion on the Out-patient Question. For the convenience of hospital administrators attending the conference, the summary of the Report of the Committee of 1932 was published by the King's Fund as a separate pamphlet.

GRANTS IN AID OF DISTRICT NURSING WORK FOR HOSPITAL OUT-PATIENTS.

28. The Out-patient Report of 1932 had included District Nurses among the alternative or supplementary agencies to which some of the minor cases attending out-patient departments could be referred, where this could be done without hardship to the patients or detriment to their treatment or to medical education. A letter was subsequently received from the Central Council for District Nursing in London, renewing the application for financial assistance previously made to the Fund.

29. The subject was referred to the Out-patient Arrangements Committee for their observations, and a report by that Committee was laid before the General Council in June and published.

30. In December, the Management Committee reported to the Council that they hoped that a sum of £2,000, over and above the ordinary distribution, would be available in 1935 for the assistance of District Nursing work in relief of out-patient departments. They recommended that this assistance should take the form of grants to the hospitals, to be allocated by the hospitals to District Nursing Associations for out-patients referred by the hospital to the Associations to be attended at home by District Nurses on behalf of the hospital while still under the care of the hospital. The hospitals have accordingly been asked to arrange for records of such cases to be kept.

HOSPITALS AND MOTOR ACCIDENTS.

31. When the Road Traffic Act, 1934, was before Parliament an amendment was introduced, providing for a small payment to a doctor or hospital supplying emergency treatment to a patient injured in a motor accident. The Parliamentary Committee of the King's Fund, in co-operation with the British Hospitals Association, took action in support of this amendment.

PAY BEDS AT VOLUNTARY HOSPITALS.

32. The question of general legislation on the subject of pay beds continued to engage the attention of the King's Fund and the British Hospitals Association throughout the year.

33. The King's Fund Committee of Inquiry in 1928 had recommended "that an extension of the pay bed system at the Voluntary Hospitals, with due safeguards for the maintenance and extension of the ordinary beds, would be of advantage to the patients of all classes, to the individual Hospitals, and to the Voluntary Hospital system as a whole." At some hospitals, however, the need for pay beds was not foreseen when the definition of the objects of the hospital was settled.

34. By the end of the year the King's Fund and the British Hospitals Association had decided jointly to promote a Bill designed to give the Charity Commissioners powers to sanction the provision of pay beds at such hospitals, with due safeguards for the maintenance and extension of the ordinary beds.

35. The annual pay beds leaflet published by the King's Fund showed that at December 31, 1934, there were in London 1,871 pay beds at 107 hospitals on the books of the Fund, at weekly charges reported to the Fund as ranging from 2 guineas upwards, more than two-thirds being between 4 guineas and 7 guineas. The total number of beds at the same date was approximately 17,700 at 146 hospitals. Roughly speaking, the proportions in 1934 were : pay beds, 10 per cent. ; ordinary beds, 90 per cent.

PATIENTS' WAKING HOURS.

36. The Distribution Committee reported in December that, as the result of the recommendations made by the King's Fund in 1931, the number of hospitals at which patients were awakened before 6 a.m. had been reduced from 53 per cent. to 21 per cent., the latter figure representing only 15 per cent. of all patients. The Visitors in 1935 will be asked to report on the reasons given by the hospitals which still have an earlier hour.

PERSONAL.

37. The Council regret to have to record the deaths during the year of Lord Revelstoke, who had been a member since 1929 ; of Sir Nigel Playfair, who had served on the Propaganda Committee since 1924 ; and of two Visitors, Mr. W. Emuss Taylor and Colonel the Hon. Arthur Brodrick. The Council also regret the resignation of Dr. Hugh Thursfield, who had been a member of the Hospital Economy Committee since 1932.

SPECIAL NEEDS, 1935.

38. At the Council Meeting in December, the Prince of Wales laid special stress on the need for continuous, regular support on the part of the public. He pointed out that the

aggregate surplus for the year under review was only a small margin of income over expenditure, and that there were not many individual hospitals which had a surplus every year. "The expenditure," he continued, "is constantly increasing, because the hospitals are always compelled to enlarge their work and to keep pace with the advances of medical science."

39. The King's Fund has special knowledge of the circumstances of every individual hospital on its books, and all money contributed to the Fund is applied with the utmost care and discrimination, not only where the need is greatest, but also where there is an assurance that it will be used to the best advantage in the interests of those who need hospital care.

PRESS.

40. The Council desire to record once more their indebtedness to the Press for help given in stimulating interest in the hospitals and emphasising their claim to public support.

ST. JAMES'S PALACE, *May* 28, 1935.

Distribution Meeting of the President and General Council, December 11, 1934.

A MEETING of the President and General Council of King Edward's Hospital Fund for London, for the purpose of awarding grants to the Hospitals and Convalescent Homes for the present year, was held at the House of Lords, on Tuesday, December 11, 1934, at 11.30 a.m., His Royal Highness the Prince of Wales being in the Chair.

Those present were :—Rev. Principal Alfred E. Garvie, D.D. ; Rev. Owen S. Watkins ; the Chief Rabbi, Very Rev. J. H. Hertz, D.D. ; Earl of Donoughmore ; Earl of Onslow ; Viscount Hailsham ; Viscount Wakefield ; the Lady Ampthill ; Lord Somerleyton (Honorary Secretary) ; Lord Marshall of Chipstead ; Lord Mildmay of Flete ; Lord Ebbisham ; Lord Luke (Honorary Secretary) ; the President of the Royal College of Physicians, Lord Dawson of Penn ; the President of the Royal College of Surgeons, Sir Holburt J. Waring ; Sophy Lady Hall ; Sir Godfrey Thomas, Bt. ; Sir George Roberts, Bt. ; Sir Edward Peacock ; Lady Hudson ; Maj.-General Sir Cecil Lowther ; Sir Cuthbert S. Wallace ; Sir William J. Collins ; Sir Frederick M. Fry ; Sir Leonard Cohen (Honorary Secretary) ; Sir Harold Wernher (Honorary Secretary) ; Sir Edward Penton ; Wing-Comdr. Sir Louis Greig ; Sir Cooper Perry ; Sir Ernest Pooley ; Mr. H. L. Eason ; Dr. H. Morley Fletcher ; Mr. Eardley Holland ; Mr. F. W. J. Jackson ; Dr. Gilbert Orme.

Lord SOMERLEYTON (Honorary Secretary) read the minutes of the last meeting, which were confirmed and signed by His Royal Highness the President.

LETTERS OF REGRET.

Lord LUKE (Honorary Secretary) reported letters of regret from the following :—The Lord-Lieutenant of the County of London, Marquess of Crewe ; the Lord High Chancellor, Viscount Sankey ; the Speaker of the House of Commons, Capt. Rt. Hon. E. A. Fitzroy, M.P. ; Marquess of Reading ; the Bishop of London ; the Bishop of Southwark ; Cardinal Bourne ; Earl of Iveagh ; Lord Stanmore ; Lord Doverdale ; Lord Macmillan ; Hon. Sir Arthur Stanley ; the Minister of Health, Rt. Hon. Sir E. Hilton Young, M.P. ; the President of the Hospital Sunday and Hospital Saturday Funds, Rt. Hon. the Lord Mayor ; the Chairman of the County Council, Lord Snell ; the Governor of the Bank of England, Rt. Hon. M. C. Norman ; Rt. Hon. J. H. Whitley ; Rt. Hon. J. H. Thomas, M.P. ; Rt. Hon. Sir Clive Wigram ; Sir Walter Lawrence, Bt. ; Sir John Rose Bradford, Bt. ; Sir Alan G. Anderson ; Sir Basil Mayhew ; Mr. V. Warren Low ; Dr. Louisa Garrett Anderson ; Professor Winifred Cullis ; Mr. Lionel de Rothschild ; Mr. Henry L. Hopkinson ; Mr. J. Beaumont Pease.

THE PRINCE'S SPEECH.

HIS ROYAL HIGHNESS THE PRINCE OF WALES said :—

My Lords, Ladies and Gentlemen :—

Message from the King.

I have first the honour of reading a gracious message from His Majesty the King, our Patron :

“BUCKINGHAM PALACE.

“The King is glad to hear that King Edward's Hospital Fund is again this year distributing the sum of £320,000. His Majesty is delighted that the same standard can be kept up, and feels that this is indeed a great tribute to those who support the King's Fund, as well as to those who manage its affairs.

“December 11, 1934.”

Distribution of £320,000.

For the third year in succession we are maintaining our ordinary distribution at £300,000 ; and this, with £20,000 in special grants towards the pensions scheme, makes a total of £320,000. The distribution was increased from £275,000 to £300,000 in 1932, because of the financial crisis in the autumn of that year, and the increased difficulties from which it was anticipated that the hospitals would suffer.

Hospital Finance.

As we all know, the hospitals have, on the whole, been remarkably successful in surmounting those difficulties. But it has been a great effort, on the part both of the hospitals which have collected the money, and of the members of the public who have given it. Among these I include not only the donors, who have subscribed more than £2,000,000 a year, in London alone, in voluntary gifts to maintenance, building and endowment, but also the patients, who themselves contributed last year £1,200,000, of which £365,000 came through the Hospital Saving Association. For, except in the pay wards, these patients' contributions are also voluntary, and those who cannot afford anything are treated free.

Need for Continuous Effort.

I have described this success on the part of the hospitals and of their supporters as being the result of a great effort, which is still being made and must continue to be made if the success is to continue. In this effort the King's Fund has been doing its part, both by keeping the work of the hospitals, and their needs, constantly before the public, and by making that sudden big increase in the distribution from £275,000 to £300,000 in 1932, and providing it, now for the third time, out of the current income of the year. I feel deeply grateful to the contributors whose generosity has made this possible.

When I speak of financial success I do not want to be misunderstood. The fact that the hospitals had an aggregate surplus is no reason for any slackening of the effort to support them. In the first place, the surplus is only a small margin of income over expenditure, and there are not many individual hospitals which have a surplus every year. In the second place, the expenditure is constantly increasing, because the hospitals are always compelled to enlarge their work and to keep pace with the advances of medical science. Any surplus there may be is thus soon swallowed up in extensions and improvements, and the maintenance of additional beds. In the third place, in spite of the aggregate margin on the right side, there are several hospitals with deficits. They have done their work, but, in spite of all their efforts, they have failed to receive from the public sufficient to cover the cost of doing it. Some of these have a very hard struggle. All these reasons for continuous regular support of the hospitals are reflected in the King's Fund distribution. The grand total is retained undiminished, but rather larger grants are made to schemes of extension and improvement, and to the hospitals which have not been able to make both ends meet. This is one of the ways in which a central distributing body like ours can be of special help to the hospitals, from its continual study of their varying circumstances.

Patients' Waking Hours.

I am glad to see, from the Distribution Committee's report, that several more hospitals have adopted the waking hour of 6 o'clock for their patients, as recommended by the Special Committee of the King's Fund. The hospitals which still have an earlier hour represent only 15 per cent. of all the patients in London, including those in some of the special hospitals, where earlier hours may be necessary. The King's Fund report recognised that the question was not as easy as many people thought ; but it is hoped that the difficulties at most of these hospitals may yet be overcome.

Hospitals and Road Accidents.

The problem of road accidents continues to cause serious embarrassment to hospitals in two ways: they occupy beds which are badly needed for other purposes, and they cause heavy expense to hospital funds which are contributed for those other purposes.

On the question of the cost of road accidents, the sympathy of Parliament has been repeatedly shown by the amendments, which have been included in recent Road Traffic Acts, to enable hospitals to recover payment for part of the expense. The latest of these amendments deals with emergency treatment, rendered either by a private doctor or by a hospital. Our Parliamentary Committee, in co-operation with the British Hospitals Association, has taken every opportunity of bringing forward the claims of the hospitals. What they have in mind at present is, first, to see how the partial provision that has been made by Parliament works out in practice, and then to prepare, in the light of that experience, a statement of the arguments for and against the various alternative methods which have been suggested for making more complete provision. In this way they hope to discover how far agreement can be reached on the best form of remedy, since there is already general agreement that a remedy is needed.

On the question of the crowding up of hospitals with accident cases, the King's Fund took action a few years ago. We first held an inquiry into the difficult question of the transfer of patients from one hospital to another when no bed is available at the first. We then helped to reduce the number of such cases by making special grants towards the provision of accident beds, out of the funds which, at that time, we had available from the Wells legacies. But the number of road accidents has increased to such an extent that sometimes, especially in outlying hospitals near the big highways, they may overflow all the accident beds, with the result that, if the hospital is full, urgent local cases, of the kind for which the hospital is intended, may have to be sent elsewhere.

I need hardly say that for both these problems the best remedy of all would be a reduction in the number of accidents. Everyone who is trying either to devise, or to practise, methods of preventing accidents, is doing a service to the hospitals as well as to the users of the roads.

Pay Beds for Middle-class Patients.

In another matter our Parliamentary Committee are co-operating with the British Hospitals Association, with a view to obtaining general agreement. Many of the hospitals, as you know, provide a limited number of pay beds for members of the middle and professional classes, who cannot otherwise obtain the treatment they need. This also is a subject on which the King's Fund recently held a special inquiry. But some hospitals, owing to the wording of their original trusts, find that they cannot legally make such provision, and the question is, how best to give all hospitals the powers now possessed by so many, while yet preserving their original objects; or, as the King's Fund Committee put it, "with due safeguards for the maintenance and extension of the ordinary beds."

Time-saving Methods in Out-patient Departments.

The Out-patient Arrangements Committee have very nearly finished preparing their memorandum on time-saving methods at the dispensary stage of procedure, when out-patients get their medicine. Before coming to any final conclusions, they propose to issue this memorandum in a preliminary form, for discussion by the hospitals. This is a further step in carrying out the recommendations of Lord Onslow's Out-patient Committee of 1932 for reducing the amount of waiting, wherever this is possible.

Grants for District Nursing Work for Out-patients.

Another of the recommendations of the Out-patient Committee of 1932 is referred to in the Management Committee's report on District Nurses, which is before you to-day. They suggest a method by which the King's Fund would be able, at the same time, to achieve two useful objects: to help financially in the extension of District Nursing work, and to encourage one of the ways of relieving the pressure on the out-patient departments. Some out-patients have to see the hospital doctor only occasionally, while at their other visits they do not need anything except nursing attention, which could often be provided at their homes by District Nurses, if only the District Nursing Associations could afford to increase their work. What the Management Committee recommend is that the King's Fund, as soon as it is in a position to provide an additional £2,000 a year for the purpose, should make extra grants to the hospitals, to enable the hospitals to pay the District Nursing Associations for cases of this kind, attended by District Nurses at home while still out-patients of the hospitals. This will, of course, involve an increase in the ordinary distribution.

Recent Hospital Building Schemes.

The needs of the hospitals, and therefore of the King's Fund, will also be increased in the future in another way. We must all have been struck with the number of big schemes of hospital extension, improvement, or even rebuilding, which have recently been undertaken or proposed. Their appearance in such quick succession is partly the result of arrears which accumulated during the war and the depression that followed. But it is partly a sign of the financial recovery to which I have referred: the effect of the aggregate maintenance surplus is to enable the hospitals to improve and increase their work. These extensions will all mean larger maintenance expenditure, and will require increased income.

Personal Matters.

There are now a few personal matters to which I should like to refer. The losses which the hospital world has recently suffered by death include three members of this Fund. Sir James Kingston Fowler had been a valuable member of the old Convalescent Homes Committee and of the Hospital Economy Committee, as well as of the Council. Sir Nigel Playfair had been on the Propaganda Committee since 1924. Colonel Arthur Brodrick had been a Visitor for seven years. One new member of the Propaganda Committee has been appointed since our last meeting: the Rev. C. L. Cresswell.

I have now only to thank the members of the Council and Committees and the Visitors for all they do for the Fund. We are specially indebted at this meeting to the Distribution Committee, and to Sir Cooper Perry, their Chairman. Their work is particularly heavy, as it involves not only regular meetings but also numerous visits, by sub-committees, to hospitals which have submitted building schemes for an expression of opinion by the Fund. I must not conclude without thanking Lord Onslow, as Lord Chairman of the House of Lords, for lending these rooms for our meeting.

I will now ask Sir Edward Peacock to make his financial statement.

TREASURER'S STATEMENT.

Sir EDWARD PEACOCK (the Honorary Treasurer) said that it now seemed likely that the income for the year would be sufficient to cover the distribution. This was the more satisfactory because it arose from the maintenance of income under all headings. Donations included £1,000 given anonymously in memory of the late Mr. W. J. H. Whittall, a former member of the Council and

Chairman of the King's Fund Committee on Superannuation for Nurses and Hospital Officers, whose report led to the establishment of the Federated Superannuation Scheme for Nurses and Hospital Officers. Legacies for 1934 amounted to more than £75,000 : in each of the past seven years they had exceeded £58,000. A full year's income came into the accounts from recent generous contributions to capital, notably the reversion of £136,000 under the will of the late Lord MountStephen, and the gift of freehold property known as "The William and Francis Radford Endowment, from a member of the family." This was nearly sufficient to balance any losses caused by reduced dividends or interest.

THE LEAGUE OF MERCY.

Lord MARSHALL, Honorary Treasurer of the League of Mercy, said that circumstances during 1934 had not been favourable to the League so far as certain sources of hitherto substantial income had been concerned, but that as the result of a special effort the League was again allotting £20,000 to the King's Fund. This made a total of £544,034 since 1899, of which £267,000 had been given since His Royal Highness the Prince of Wales became President of the League in 1919. At the same time the League was distributing £6,238 to extra-Metropolitan Hospitals, making a total since the League was founded of £167,998, and a grand total distribution of £712,032.

GRANTS TO HOSPITALS AND CONVALESCENT HOMES.

The Chairman of the Distribution Committee (Sir COOPER PERRY) presented the Report of the Committee on the Distribution to Hospitals (including Recovery and Convalescent Branches) and moved the recommendation that the list of grants and remarks be approved. (See pages 27 to 29.)

Sir LEONARD COHEN (Honorary Secretary) presented the Schedule containing the list of Awards. (See pages 30 to 40.)

The recommendations were seconded by Sir LOUIS GREIG, and carried unanimously.

Sir COOPER PERRY then presented the Report of the Committee on the Distribution to Convalescent Homes not attached to particular hospitals, and moved the recommendation that the list of grants and remarks be approved. (See page 41.)

Sir HAROLD WERNHER (Honorary Secretary) presented the Schedule containing the list of Awards (See pages 42 to 44.)

The recommendations were seconded by SOPHY Lady HALL, and carried unanimously.

DATE OF POSTING CHEQUES.

On the motion of the Rev. OWEN S. WATKINS, seconded by Sir GEORGE ROBERTS, BT., it was resolved that the cheques for the grants should be posted on Tuesday, December 18th.

DISTRICT NURSES AND THEIR WORK IN RELIEF OF HOSPITAL OUT-PATIENT DEPARTMENTS.

The Chairman of the Management Committee (the EARL OF DONOUGHMORE) presented a report of the Committee on the application from the Central Council for District Nursing in London. The report stated that the Committee hoped to be able to recommend in 1935 that the sum of £2,000 over and above the ordinary distribution of £300,000 should be distributed to hospitals, to be allocated by hospitals to District Nursing Associations for out-patients attended by District Nurses in their homes while still patients of the hospitals ; and recommended (a) that the principle of assisting the

work of the District Nursing Associations by this method be approved ; and (b) that the hospitals be asked to keep records, as from January 1st, 1935, of the cases of this kind.

The motion was seconded by Lord DAWSON OF PENN.

Sir WILLIAM COLLINS, as Chairman of the Central Council for District Nursing, expressed appreciation of the adoption of the principle that the King's Fund should assist financially the work of the District Nursing services. He thought the method suggested might present difficulties in practice, and the Central Council would be delighted to place at the disposal of the King's Fund the experience they had gained during the last twenty years.

The motion was then carried unanimously.

ARRANGEMENTS FOR 1935.

His ROYAL HIGHNESS then said : My Lords, Ladies and Gentlemen, I now come to the business for 1935. In order somewhat to lighten the arduous work of the Distribution Committee, to which I have already referred, I propose to appoint two additional members, one medical and one lay : Sir Charlton Briscoe and Captain Philip Astley. Dr. Thursfield is unfortunately unable to continue to serve on the Hospital Economy Committee. I propose to appoint the Hon. John Mulholland as a member of the Finance Committee and of the Council and of the Hospital Economy Committee ; and Sir Harold Wernher as Vice-Chairman of the Management Committee. This last appointment will relieve Lord Somerleyton of some of his work, though he will retain his seat on the Committee as one of the Honorary Secretaries. Lord Somerleyton has done fine and strenuous service to the Fund as an Honorary Secretary ever since its foundation in 1897, and I am delighted to think that he is willing to continue in this position. The Honorary Secretaries are now on the Management Distribution and Parliamentary Committees, and I propose to make them *ex-officio* members of all Committees except the Finance Committee. In other respects the membership will remain unchanged.

I will now ask Lord Donoughmore to move the delegation resolutions.

On the motion of the Chairman of the Management Committee (the Earl of DONOUGHMORE), seconded by Sir FREDERICK M. FRY, resolutions were approved delegating powers to the various Committees for 1935.

VOTE OF THANKS.

The Viscount HAILSHAM, in moving a vote of thanks to the Prince of Wales for presiding, said that this was no mere empty and formal tribute. The wonderful way in which during the last few difficult years they had been able to maintain and increase the distribution, though largely due, of course, to the public recognition of the importance of the work and the efficiency of the administration, owed a great deal to public appreciation of the active interest which His Royal Highness had always shown in its affairs. His presence in the Chair that morning was only the latest example of his interest and sympathy.

The Viscount WAKEFIELD, in seconding, said that they were deeply indebted to His Royal Highness for placing his valuable time and his inspiring influence at their disposal.

His ROYAL HIGHNESS having briefly acknowledged the vote of thanks, the proceedings terminated.

Annual Meeting of President and General Council, May 28th, 1935.

THE Annual Meeting of the President and General Council of King Edward's Hospital Fund for London was held at St. James's Palace, on Tuesday, May 28th, 1935, at 11.30 a.m., His Royal Highness the Prince of Wales being in the Chair.

Those present were:—The Bishop of London; the Bishop of Southwark; Rev. Owen S. Watkins; Earl of Donoughmore; Lord Wakefield; the Lady Ampthill; Lord Marshall; Lord Mildmay; Lord Luke (Honorary Secretary); Hon. John Mulholland; the Governor of the Bank of England, Rt. Hon. Montagu C. Norman; the President of the Royal College of Physicians, Lord Dawson; the President of the Royal College of Surgeons, Sir Holburt J. Waring; Rt. Hon. Sir Clive Wigram; Sophy Lady Hall; Sir Godfrey Thomas, Bt.; Sir George Roberts, Bt.; Sir Edward Peacock; Lady Hudson; Sir Alan G. Anderson; Maj.-Gen. Sir Cecil Lowther; Sir Cuthbert S. Wallace; Sir William J. Collins; Sir Frederick M. Fry; Sir Leonard Cohen (Honorary Secretary); Sir Harold Wernher (Honorary Secretary); Sir Basil Mayhew; Sir Edward Penton; Wing-Commander Sir Louis Greig; Sir Cooper Perry; Sir Ernest Pooley; Mr. H. L. Eason; Mr. V. Warren Low; Professor Winifred Cullis; Mr. Lionel de Rothschild; Mr. Philip Fleming; Dr. H. Morley Fletcher; Mr. F. W. J. Jackson; Dr. Gilbert E. Orme; Mr. J. Beaumont Pease.

SIR HAROLD WERNHER (Honorary Secretary) read the Minutes of the last meeting, held at 10, Old Jewry, E.C., on Tuesday, January 8th, 1935, and these were confirmed and signed.

LORD LUKE (Honorary Secretary) reported letters of regret from the following:—The Lord-Lieutenant of the County of London, Marquess of Crewe; the Lord High Chancellor, Viscount Sankey; the Speaker of the House of Commons, Captain Rt. Hon. E. A. Fitzroy, M.P.; Marquess of Reading; Rev. Principal Alfred E. Garvie, D.D.; the Chief Rabbi, Very Rev. J. H. Hertz, D.D.; Earl of Onslow; Earl of Iveagh; Viscount Hailsham; Lord Stanmore; Lord Ebbisham; Lord Macmillan; Hon. Sir Arthur Stanley; the Minister of Health, Rt. Hon. Sir Hilton Young, M.P.; the President of the Hospital Sunday and Hospital Saturday Funds, Rt. Hon. the Lord Mayor; the Chairman of the County Council, Lord Snell; Rt. Hon. J. H. Thomas, M.P.; Sir Walter Lawrence, Bt.; Dr. Louisa Garrett Anderson; Mr. Eardley Holland; Mr. Henry L. Hopkinson; Dr. H. Letheby Tidy.

SIR LEONARD COHEN (Honorary Secretary) read the following resolutions of condolence passed by the Management Committee, on behalf of the Council, on the occasion of the deaths of three Honorary Officers of the Fund: The Rt. Hon. J. H. Whitley, Chairman of the Parliamentary Committee; Lord Somerleyton, senior Honorary Secretary and Vice-Chairman of the Management Committee; and Sir John Rose Bradford, Chairman of the Out-patient Arrangements Committee:—

“ That the Management Committee of King Edward's Hospital Fund for London on behalf of the General Council desire to express their deep regret at the death of the Right Honourable J. H. Whitley, who had served as a Member of the General Council from 1921, as a Member of the President's Powers Committee in 1928, and as Chairman of the Voluntary Hospitals (Parliamentary) Committee from 1929. His great knowledge of Parliamentary and other public affairs, his reputation for impartiality and fair dealing, his skill and tact in stating his arguments, and the great weight which his opinion carried in all quarters, made him a tower of strength to the King's Fund and to the hospitals. The Management Committee desire also to tender to Mrs. Whitley and the family their sincere condolences in their bereavement.”

“ That the Management Committee of King Edward's Hospital Fund for London, on behalf of the General Council and all connected with the Fund, desire to express their deep sorrow at the death of Lord Somerleyton, and their sense of the great loss which the Fund has suffered thereby. As an Honorary Secretary of the Fund since its foundation in 1897, and also Vice-Chairman of the Management Committee since 1922, he had taken an active share in all its work for nearly 38 years; and a very large part of its success has been due to his devoted and untiring efforts, to the great ability, experience, and knowledge of men and affairs which he brought to its service, and to his deep interest in the welfare of the hospitals. He will be much missed by his colleagues on the Council and the Committees, by his fellow Honorary Secretaries, and by all the staff. The Management Committee desire also to tender to Lady Somerleyton and to the other members of the family their heartfelt sympathy in their bereavement.”

“ That the Management Committee of King Edward's Hospital Fund for London, on behalf of the General Council and all connected with the Fund, record their deep sorrow at the death of Sir John Rose Bradford. He had been associated with the King's Fund since 1908, first as a Visitor, and subsequently as a Member successively of the Executive Committee and the Distribution Committee, and Vice-Chairman of the latter; as a Member of the Voluntary Hospitals (Parliamentary) Committee; as Chairman of the Out-patient Arrangements Committee since its formation in 1933; and as a Member of three special Committees of Inquiry:—the Ambulance Cases Disposal Committee, the Pay Beds Committee and the Out-patient Committee of 1932. His great knowledge, ability and authority, and his readiness to give time and thought to the work, made him a source of strength to the Fund, and all who were associated with him mourn his loss. The Management Committee also tender to Lady Bradford and to the other members of the family their heartfelt sympathy in their bereavement.”

SIR HAROLD WERNHER (Honorary Secretary) reported Orders of Appointment, signed by His Royal Highness the President, of certain Members of the General Council and Members of Committees.

THE PRINCE'S SPEECH.

THE PRINCE OF WALES, addressing the Council, said :—

My Lords, Ladies and Gentlemen,—

Address of Congratulation to the King, and Reply from His Majesty.

I will begin by reading a resolution of congratulation which, as your President, I forwarded to His Majesty the King on the occasion of his Silver Jubilee :—

“ May it please Your Majesty,

“ The President and General Council and all connected with King Edward's Hospital Fund for London with their most obedient humble duty to Your Majesty beg leave to tender their loyal congratulations on the occasion of the Silver Jubilee of Your Majesty's accession to the Throne.

“ They share the feelings with which the occasion has been universally welcomed. They have also special reasons for gratitude when they recall the never-failing interest shown by Your Majesty in all that concerns the welfare of the hospitals and the work of the King's Fund. The knowledge of Your Majesty's sympathy has been the greatest encouragement to all who are engaged in hospital work.

“ The President and General Council tender also an expression of heartfelt wishes that Your Majesty and Her Majesty the Queen may long be preserved in health and happiness to continue the labours which have earned for the Throne a loyalty and affection never before attained in the hearts of all classes of your subjects.

(Signed) “ EDWARD P., *President.*”

I have now the honour to read the following gracious reply from His Majesty :—

“ BUCKINGHAM PALACE.

“ His Royal Highness The Prince of Wales, President, King Edward's Hospital Fund for London.

“ I much appreciate the loyal congratulations on my Silver Jubilee which you have addressed to me on behalf of the General Council and all connected with King Edward's Hospital Fund for London.

“ I take a deep personal interest in this Fund, founded by my father to commemorate the Diamond Jubilee of Queen Victoria, and for nine years, as President, I was intimately associated with all its various activities. Year by year I have watched with pride its steady growth, until to-day the Fund has become an essential part of the voluntary hospital system of London, and I am happy to know the extent of its influence and the high esteem in which it is held.

“ On behalf of The Queen and myself I desire to express to the Council our warm gratitude for the good wishes conveyed in their address.”

Proposed Silver Jubilee Distribution.

For reasons which you all know, it was the King's wish that the Silver Jubilee should not be celebrated by any general appeal on behalf of hospitals, but by the foundation of a new trust fund for a new purpose. But this does not mean that the interest which either the King or I myself, who in a way was the public initiator of the trust, take in the cause of the hospitals and of the King's Fund,

is in any way diminished. The King hopes, as I do, that the hospitals will not suffer, either in their present regular income or in the appeals for special purposes which were already in hand, or which may be made in future years.

When, therefore, a method was suggested whereby King Edward's Hospital Fund could, without making any appeal, celebrate the Silver Jubilee by an additional distribution in aid of building schemes at London hospitals, it was with pleasure that His Majesty expressed his approval.

It is indeed natural that this Council should wish to mark the occasion in some exceptional way. The King's Fund was founded to commemorate the Diamond Jubilee of Queen Victoria in 1897; it was augmented by the Coronation gift to King Edward the Seventh in 1902; and its last special appeal was for the Thank-offering Fund for the recovery of King George in 1929. The King was its President for nine years, and since his accession has taken an active interest as its Patron.

Briefly, the proposal is this. During the twenty-five years of the King's reign the ordinary distribution has been increased from £150,000 a year to £300,000. In other words, it has been exactly doubled. But every year a small margin of the annual income has been kept in hand: a kind of estimated budget surplus. This policy has been successful, and the small margins have accumulated. During the post-war financial crisis a great inroad was made into the reserves by the emergency distribution of £250,000 in 1920, itself a striking illustration of the value of a central fund. But since 1920 the small annual margins have again been accumulating, and they have now reached a total of about £109,000.

There is also another sum of money available, more closely associated with the Jubilee. It arises from the sale of the seats which were offered to the King's Fund by His Majesty's Office of Works for the processions of May 6th and May 9th, and with the personal approval of the King. This comes to about another £11,000, and raises the available total to approximately £120,000.

This additional distribution will have a special object. The hospitals themselves have, in spite of the financial depression, gone on extending their work and also increasing their income. The result has been that the hospitals, like the King's Fund, have, taken as a whole, just balanced their budgets, with a small margin on the right side, in spite of deficits at some hospitals where the circumstances are exceptional. The figures for 1934 tell the same tale. It has been the result of a great and most creditable effort on the part of the hospitals and their subscribers, among whom I wish particularly to mention their own patients.

But this is not enough. It is true that hospital income has just kept pace with the increased expenditure, and there have been some very successful appeals for reconstruction and extension. But a good deal of urgent work in the way of improvements to buildings and equipment has fallen into arrears.

The money we have available will be enough to enable us to help with some of this work, though not with all of it.

The proposal, therefore, is that the sum of £120,000, representing the unspent income balances of the last twenty-five years and the profits from the Jubilee seats, together with any other sums which may be received in connection with the Jubilee and which the General Council may allocate for the purpose, should be made the subject of a special Silver Jubilee Distribution in the autumn among the hospitals of London, in aid of programmes of capital expenditure already notified to the Distribution Committee.

In connection with the sale of Jubilee seats I should like to express our thanks to the First Commissioner of His Majesty's Works, and to the Secretary of that Government Department, Sir Patrick Duff, and the other officers of the Department, who did everything in their power to facilitate the arrangements. We are also greatly indebted to the British Charities Association, to their Chairman, Lord Luke, and their Secretary, Mr. Hugh Macrae, who is also head of the Hospital Economy Department of the King's Fund, for organising the sale of the tickets and the other necessary work.

King's Fund Income in 1934.

Apart from sanctioning this special distribution, our chief business to-day consists of the annual report and accounts for 1934. The accounts show that the income for the year just covered the distribution, for almost the whole of the small surpluses which we propose to distribute were accumulated before the crisis of 1931, when the annual grants were increased at one bound from £275,000 to £300,000. Since we made that effort the margin of income over distribution has been very narrow. Last year it was only £426. Sir Edward Peacock will be giving you the details in a few minutes.

Of the work recorded in the annual report, some items were completed during the year, and these I have already mentioned at our meeting last December. With others further progress has been made in 1935.

Reduction of Waiting in Out-patient Departments.

The Out-patient Arrangements Committee have issued another report, dealing this time with time-saving methods at the dispensary stage of procedure, when the patients get their medicine. In order to reduce out-patient waiting to a minimum, it is very useful for each hospital to know what methods are being tried or suggested at other hospitals. This is where the King's Fund can help. Our Committee have collected information from all the hospitals and have visited several of them. There are naturally differences of opinion over some of the methods described or suggested, and they have therefore circulated the report for the observations of the hospitals.

This is the usual method by which the King's Fund performs many of the functions of a central body, acting on behalf of a large number of voluntary hospitals, each of which owes much of its value to its own independence and freedom of initiative.

The hospitals' own representative bodies, the British Hospitals Association and the Incorporated Association of Hospital Officers, made the out-patient question one of the subjects of their last joint conference, and invited Lord Onslow, the Chairman of the King's Fund Out-patient Inquiry Committee of 1932, to open the discussion.

Parliamentary Action.

Two examples of co-operation between the King's Fund and the British Hospitals Association are mentioned in our annual report—first in supporting an amendment to the Road Traffic Act of 1934, which would provide payment to hospitals for the emergency treatment of motor accident cases ; and also in preparing the Voluntary Hospitals (Paying Patients) Bill, which is at present before Parliament.

The Propaganda Committee.

The report on the Propaganda Committee shows that they have again been very active. The Miniature Hospital, the lectures in schools, and the film, are all valuable means of stimulating an intelligent interest in hospital work ; and such popular functions as the Mock Trials and the Conducted Tours are used indirectly for the same good purpose.

Bank of England : Annual Sum to be Administered by the King's Fund.

I have now some gratifying news. You already know that of recent years various donors have entrusted the King's Fund with the administration of sums of money for special purposes connected with hospitals. Another example of this has just occurred.

The Bank of England have asked King Edward's Hospital Fund to deal on their behalf with appeals which they may receive from London hospitals. With this object the Bank have set aside and paid to the Fund a sum for distribution, this being the first of seven annual payments which they have undertaken to make to the Fund for this purpose. The sum includes the Bank's usual annual subscription to the King's Fund, and certain annual subscriptions which the Bank has previously made direct to certain London hospitals. The balance is to be distributed by the Fund in response to such appeals from London hospitals as the Bank may receive and forward to the Fund for consideration. The hospitals to be assisted under the latter head, and the allocation among such hospitals, will be determined by the Fund at its discretion.

It is satisfactory to know that the amount thus entrusted to the King's Fund represents an increase upon the average annual total sum hitherto dispensed by the Bank in direct donations.

These grants will be decided in the autumn, just before our ordinary distribution. They will be quite distinct from the ordinary grants, and will reach the selected hospitals as donations from the Bank of England, per King Edward's Hospital Fund.

I should like, in your name and in mine, to express our appreciation of the action of the Bank of England, and the pleasure it will give us to use on their behalf all our knowledge of the circumstances of the various hospitals.

Personal.

The King's Fund has lost by death two valued members in Cardinal Bourne and Lord Doverdale ; two Chairmen of Committees, Mr. J. H. Whitley and Sir John Rose Bradford ; and, an especially great loss, our senior Honorary Secretary, Lord Somerleyton, who, from my personal point of view, had been of the greatest possible help ever since I had the privilege of being President of the Fund. Quite apart from myself, I think I should be voicing everybody's views and feelings if I said that he was our oldest friend. He took an active part in the work of the Fund from its foundation in 1897 almost to the day of his death. His enthusiasm, his knowledge of hospitals, and his wisdom in dealing with men and affairs, contributed in large measure to its success. We shall miss him greatly. Mr. Whitley, as Chairman of our Parliamentary Committee, was a tower of strength to the Fund and to the cause of the voluntary hospitals. Sir John Rose Bradford was one of the leaders of his profession, and placed his time and his abilities freely at the service of the Fund for many years. The loss of three such men in a few months makes a great gap in our front line.

We have also lost by death the services of two Visitors, Dr. James Collier and Dr. Theodore Thompson.

I have made the following appointments since January : Mr. Philip Fleming and Dr. H. Letheby Tidy as Members of the Council ; Mr. Hugh Lett as a member of the Hospital Economy Committee ; Lord Macmillan as Chairman of the Parliamentary Committee in succession to Mr. Whitley ; and Dr. Morley Fletcher as Chairman of the Out-patient Arrangements Committee in place of Sir John Rose Bradford.

Mr. S. R. C. Plimsoll and Miss M. Horsley have joined the Propaganda Committee.

I now wish to express my thanks to all the members of the Committees and the Honorary Secretaries for their day-to-day work for the Fund ; and also to you, my Lords, Ladies and Gentlemen, the members of the Council. I have the pleasure of meeting you twice a year. But I have not the same opportunities of seeing the other workers for the Fund, including the members of Committees who are not on the Council, and the Visitors. It was with great pleasure that I found myself able to invite all these to a tea party in this Palace of St. James's last February, and to have a word with each of them.

I will now call on Sir Edward Peacock, our Honorary Treasurer and Chairman of the Finance Committee which looks after our investments so successfully, to present the Accounts for 1934.

ACCOUNTS FOR 1934.

Sir EDWARD PEACOCK (the Honorary Treasurer), in moving the adoption of the Accounts, said that at the distribution in December there was still a small deficit, but this was covered before the end of the year, though with a margin of only £426. The total amount distributed was again £320,000.

Annual subscriptions were £200 more than in 1933 and donations £1,600 more.

Legacies amounted to £77,000. During the past seven years the lowest figure for legacies had been £58,000, and the average had been £70,000. There was no doubt that the King's Fund, with its annual grants to 200 hospitals and convalescent homes, made a strong appeal to testators who wished to leave legacies or residues to charity, but had no particular institution in their minds.

But they would be glad to see a larger proportion of the increased distribution provided for by annual subscriptions. He would like to refer to the advantages, both to subscribers and to the Fund, from the use of seven-year agreements, which enabled income tax and surtax to be saved. Last year the Fund received 67 annual subscriptions under agreements of that kind, ranging from £1 is. to £4,000, and amounting almost exactly to £14,000, the total received to date being £128,000.

The motion for the adoption of the Accounts, having been seconded by Sir BASIL MAYHEW, was then put and carried unanimously.

ANNUAL REPORT FOR 1934.

The Chairman of the Management Committee (The EARL OF DONOUGHMORE) moved the adoption of the Annual Report for 1934 (*see* pages 5 to 12). Sir ALAN ANDERSON having seconded the resolution, the report was unanimously adopted.

REPORT OF REVENUE AND PROPAGANDA COMMITTEES.

The Chairman of the Revenue Committee (Lord LUKE) presented a report of the Committee on the income of the King's Fund and the Hospitals and the work of the Propaganda Committee, and moved that it be published (*see* pages 45 to 49).

Sir CUTHBERT WALLACE having seconded, the resolution was unanimously carried.

PROPOSED SILVER JUBILEE DISTRIBUTION.

The Chairman of the Management Committee (The EARL OF DONOUGHMORE) then presented a Report of the Committee on the proposed Silver Jubilee Distribution, and moved the recommendation that the sum of £120,000, representing the unspent income balances of the last twenty-five years and the profits from the Jubilee seats, together with any other sums which might be received in connection with the Jubilee and which the General Council might allocate for the purpose, be made the subject of

a special Silver Jubilee Distribution in the autumn among the hospitals of London, in aid of programmes of capital expenditure already notified to the Distribution Committee by May 28th, the date of the Council Meeting.

The recommendation was seconded by Sir ERNEST POOLEY and carried.

VOTE OF THANKS TO HIS ROYAL HIGHNESS.

The BISHOP OF LONDON, in moving a vote of thanks to the Prince of Wales for presiding, said that it was a matter of absolute wonder to him how His Royal Highness managed to get through the work he did. He therefore proposed a vote of thanks to His Royal Highness not only for his regular attendances but also for the very inspiring speech which he always gave them.

Professor WINIFRED CULLIS, in seconding the motion, said that it was a delightful privilege to have an opportunity for once of expressing to their President their deepest gratitude for the work he did, for the stimulation he gave, and for the great encouragement that his interest was, not only to the members of the Council but to people outside.

The vote was then put and carried with acclamation.

HIS ROYAL HIGHNESS having briefly acknowledged the vote of thanks, the proceedings terminated.

DISTRIBUTION COMMITTEE.

REPORT ON DISTRIBUTION TO HOSPITALS (INCLUDING RECOVERY AND CONVALESCENT BRANCHES OF HOSPITALS)

1. The amount of the ordinary distribution is again £300,000, making, with £20,000 assigned to special Pension grants, a total of £320,000. Out of the £300,000 for ordinary distribution, £3,000 is allocated to convalescent homes not attached to particular hospitals. The distribution of the balance amongst hospitals and their recovery and convalescent branches forms the subject of this report.

2. The number of hospitals applying for grants this year is 146, no application having been received from the Weir Hospital.

3. Although the grants are made in respect of the work of the hospitals during the current year, the accounts before the Committee are necessarily those for the preceding year. In 1933 the number of hospitals with deficits on the year's working was smaller than in any other year since the war, there being 98 surpluses and 47 deficits, as against 85 and 60 for 1932. The net aggregate surplus, moreover, was exceptionally large, amounting to £242,000 as against £104,000 in 1932. In these circumstances the Distribution Committee considered it desirable to allocate rather more than usual in grants towards schemes of extension or improvement, and rather less in grants to ordinary maintenance. They were also able to make increased grants towards the reduction of debt, whether due to deficits on completed building schemes, or to excesses of maintenance expenditure over income at hospitals which have had exceptional difficulty in obtaining adequate support.

4. The grants recommended to maintenance or to the reduction of maintenance debt amount to £254,375, as compared with £263,830 in 1932, the grants towards schemes of capital expenditure, or to deficits on past schemes, being £42,625, as against £33,170 last year.

5. The number of grants towards schemes of capital expenditure is 82 as compared with 70 in 1933.

6. The special grants in aid of expenditure on the Federated Superannuation Scheme for Nurses and Hospital Officers, amounting to an annual maximum of £20,000, were promised by

the Fund for the first seven years of the scheme. As special grants for this purpose were first made in 1928, the present distribution is the seventh in which they have been included. They do not, however, cover as yet the full period of seven years, which began in January, 1928, the grants in that year being based only on the expenditure from January to September inclusive. The distribution of 1935 will therefore include a final £5,000 in respect of the expenditure for the last quarter of 1934.

7. When distributing in 1920-21 the sum of £250,000 out of Surplus Red Cross Funds on behalf of the Joint Committee of the British Red Cross Society and the Order of St. John of Jerusalem, the King's Fund made a grant in aid of a scheme of extension at the French Hospital. Owing to changed circumstances the full scheme has never been carried out. Part of the money has been spent on improvements, and the balance, amounting with interest to £2,038 2s. 10d., has now been returned to the King's Fund. The Distribution Committee are recommending that this sum should be re-allocated as a grant towards the deficit on the recent extension of the out-patient department at St. Thomas's Hospital, in view of the fact that a scheme with the same object, which was being prepared at the time of the Red Cross distribution, was not then ripe for a grant.

8. In considering the applications for grants, the Committee have, as always, found the Visitors' Reports to be of the greatest service ; and they are recommending that extracts from the Reports should be forwarded with the grants for the observations of the Committees of the Hospitals concerned. Wherever a Report contains a comment which might require specially urgent attention, as, for instance, in connection with fire risks, the extract is forwarded to the hospital as soon as the Report is received ; and the private remark sent with the grant consists of a reference to what has taken place.

9. The Distribution Committee are also indebted to the Revenue Committee and the Hospital Economy Committee for suggestions on the subject of private remarks to hospitals arising out of the tables in the King's Fund Statistical Summary which contain comparative figures of income or of cost of working.

10. The Committee have made a further inquiry into the action taken as the result of the recommendation made in 1931 that, unless there was some exceptional and adequate reason to the contrary, the most suitable hour for the waking of patients was 6 o'clock. At the time of the inquiry the hour of waking was earlier than 6 o'clock at 53% of the hospitals. By 1932 the number had fallen to 31 per cent. and it has now been further reduced to 21 per cent. Calculated as a percentage of the number of patients the results are still more satisfactory, only 15 per cent. of the total number being awakened at an earlier hour than 6. All the hospitals which continue to have an earlier hour give some special reason for it ; and the Visitors will be asked to report on these reasons at the next annual inspection.

11. The Committee have again to thank the Royal Naval Benevolent Trust for a contribution of £400 to the King's Fund, on behalf of the Petty Officers, Non-Commissioned Officers and Men of H.M. Navy, in appreciation of the work which the London hospitals, as a whole, do for naval men and their dependents.

12. The following grants made in previous years have not been applied for, and come up for consideration under the two-years' rule :—

Bolingbroke Hospital, £1,000 to rebuilding of old block.

Hospital for Epilepsy, £900 to extension.

London Hospital, £750 to massage department.

National Hospital Queen Square, £250 to extension.

Queen's Hospital for Children, a balance of £250 out of the grant in 1928 and an unapplied grant of £500 in 1932 to out-patient extension.

St. John's Hospital, Lewisham, £150 to provision of lift in new block.

West London Hospital, £1,000 to extension.

The Committee are recommending that the grant of £150 to St. John's Hospital, Lewisham, to provision of lift in new block, should be renewed and transferred to the theatre unit which will include a lift ; and that the other grants should be renewed.

For the Distribution Committee,

E. C. PERRY,

Chairman.

December 4, 1934.

DISTRIBUTION COMMITTEE.

LIST OF GRANTS RECOMMENDED TO HOSPITALS (INCLUDING RECOVERY AND CONVALESCENT BRANCHES).

NOTE.—The Distribution Committee desire to call attention to the fact that it must not be assumed that the reduction or absence of a grant implies dissatisfaction.

NOTE B.—The Hospitals against which no grant appears in column 3 either had not joined the Federated Superannuation Scheme for Nurses and Hospital Officers by October 1, 1934, or had not as yet incurred any expenditure under the Scheme. (See paragraph 6 of the Report.)

NAME OF HOSPITAL (1)	ORDINARY GRANT (2)	SPECIAL PENSIONS GRANT (3)	TOTAL GRANT (4)	REMARKS (5)
Acton Hospital	£ 825	£ 77	£ 902	Of which £50 to reduce debt, and £25 towards recent alterations.
Albany Deptford Babies' Hospital (formerly Deptford and Greenwich Babies' Hospital)	50	—	50	
All Saints' Hospital ...	575	27	602	Of which £400 to deficit on removal and extension, in accordance with the scheme submitted to the Fund.
Baby Clinic Hospital (Kensington)	100	27	127	
Beckenham Hospital ...	375	29	404	
Belgrave Hospital for Children	1,900	89	1,989	Of which £200 to reduce debt.
Bermondsey Medical Mission Hospital	100	22	122	
Bexley Cottage Hospital ...	50	—	50	
Blackheath and Charlton Hospital	125	21	146	
Bolingbroke Hospital ...	2,250	117	2,367	
Brentford Hospital... ..	150	14	164	Of which £25 towards recent improvements.
British Hospital for Mothers and Babies (Woolwich)	750	—	750	Of which £100 to deficit on administration block, in accordance with the scheme submitted to the Fund.

GRANTS RECOMMENDED BY THE DISTRIBUTION COMMITTEE—*continued.*

NOTE.—*The Distribution Committee desire to call attention to the fact that it must not be assumed that the reduction or absence of a grant implies dissatisfaction. See also Note B on page 30.*

NAME OF HOSPITAL. (1)	ORDINARY GRANT (2)	SPECIAL PENSIONS GRANT (3)	TOTAL GRANT (4)	REMARKS (5)
Bromley (Kent) and District Hospital	£ 325	£ 30	£ 355	Of which £150 towards purchase of adjoining site, in accordance with the scheme submitted to the Fund.
Brookfield Orthopædic Hospital	25	—	25	
Carshalton and District Hospital	250	22	272	
Catholic Nursing Institute	45	—	45	Of which £25 towards extension of operating room, in accordance with the scheme submitted to the Fund.
Central London Ophthalmic Hospital	450	93	543	Of which £50 towards recent improvements.
Central London Throat, Nose and Ear Hospital (including Recovery Branch at Ealing)	1,560	47	1,607	Of which £1,000 towards new nurses' home, in accordance with the scheme submitted to the Fund.
Charing Cross Hospital ...	5,750	294	6,044	Of which £1,500 towards second stage of new nurses' home, in accordance with the scheme submitted to the Fund.
Chelsea Hospital for Women (including Convalescent Home at St. Leonards)	975	167	1,142	
Cheyne Hospital for Children (including Country Branch Hospital at St. Nicholas-at-Wade)	500	23	523	Of which £50 towards recent improvements.
Children's Hospital, Hampstead	325	27	352	Of which £50 to deficit on improved staff accommodation and additional fire escape provision.
City of London Hospital for Diseases of the Heart and Lungs (Victoria Park)	4,700	176	4,876	Of which £1,000 to reduce debt, and £200 towards additional nurses' accommodation, in accordance with the scheme submitted to the Fund.
City of London Maternity Hospital	1,650	43	1,693	Of which £250 to reduce debt, and £150 towards recent improvements.
Clapham Maternity Hospital	300	9	309	Of which £50 towards operating theatre, in accordance with the scheme submitted to the Fund.

GRANTS RECOMMENDED BY THE DISTRIBUTION COMMITTEE—*continued.*

NOTE.—*The Distribution Committee desire to call attention to the fact that it must not be assumed that the reduction or absence of a grant implies dissatisfaction. See also Note B on page 30.*

NAME OF HOSPITAL (1)	ORDINARY GRANT (2)	SPECIAL PENSIONS GRANT (3)	TOTAL GRANT (4)	REMARKS (5)
Connaught Hospital ...	£ 2,250	£ 134	£ 2,384	Of which £500 towards alterations to domestic accommodation and provision of waiting room, in accordance with schemes submitted and to be submitted to the Fund.
Croydon General Hospital...	1,600	94	1,694	Of which £500 towards extension of nurses' home, in accordance with the scheme submitted to the Fund.
Dreadnought Hospital (Seamen's) (including Albert Dock Hospital, Hospital for Tropical Diseases, Sanatorium at Liphook, and Convalescent Home at Cudham)	3,540	—	3,540	Of which £750 to reduce debt, £250 to deficit on reconstruction of out-patient department at Greenwich, and £250 to deficit on reconstruction of Hospital for Tropical Diseases, in accordance with the schemes submitted to the Fund.
East End Maternity Hospital	650	44	694	Of which £50 towards recent improvements.
East Ham Memorial Hospital	2,450	72	2,522	Of which £600 to reduce debt, and £100 to deficit on improved out-patient department and additional nurses' quarters, in accordance with the schemes submitted to the Fund.
Elizabeth Garrett Anderson Hospital (including Recovery Branch at Barnet)	2,210	132	2,342	Of which £100 to deficit on pathological laboratory and mortuary, in accordance with the scheme submitted to the Fund.
Eltham and Mottingham Cottage Hospital	200	—	200	Of which £100 towards additional pay beds and nurses' accommodation, in accordance with the scheme submitted to the Fund.
Enfield War Memorial Hospital	350	—	350	
Evelina Hospital for Children (including Convalescent Home at Henley)	1,290	144	1,434	
Finchley Memorial Hospital	525	23	548	Of which £200 to deficit on provision of pay wards, in accordance with the scheme submitted to the Fund.
Florence Nightingale Hospital for Gentlewomen	150	44	194	
Forest Hospital (Buckhurst Hill)	400	23	423	Of which £200 towards extension of nurses' accommodation, in accordance with the scheme submitted to the Fund.

GRANTS RECOMMENDED BY THE DISTRIBUTION COMMITTEE—*continued.*

NOTE.—The Distribution Committee desire to call attention to the fact that it must not be assumed that the reduction or absence of a grant implies dissatisfaction. See also Note B on page 30.

NAME OF HOSPITAL (1)	ORDINARY GRANT (2)	SPECIAL PENSIONS GRANT (3)	TOTAL GRANT (4)	REMARKS (5)
French Hospital	£ 300	£ —	£ 300	
General Lying-in Hospital	1,150	74	1,224	Of which £200 towards provision of theatre and isolation accommodation, in accordance with the scheme submitted to the Fund.
German Hospital (including Convalescent Home at Hitchin)	1,330	—	1,330	Of which £500 towards provision of pay beds and additional nurses' accommodation in accordance with the scheme submitted to the Fund.
Golden Square Throat, Nose and Ear Hospital	450	103	553	
Gordon Hospital for Fistula	1,050	34	1,084	Of which £1,000 towards extension, in accordance with the scheme submitted to the Fund.
Grosvenor Hospital for Women	500	—	500	
Guy's Hospital	11,750	1,185	12,935	Of which £1,000 to reduce debt, and £750 to deficit on provision of site for out-patient extension, in accordance with the scheme submitted to the Fund.
Hampstead General and North-West London Hospital	3,750	89	3,839	Of which £1,000 to reduce debt. The grant is exceptional and includes the amount already paid in accordance with the terms of an offer made in January, 1933, of a grant in advance of the distribution, payable as and when the hospital had itself raised a similar amount in the form of the first annual payments of new or increased annual subscriptions.
Hanwell Cottage Hospital ...	50	12	62	
Harrow and Wealdstone Hospital	900	59	959	Of which £500 towards provision of balcony-ward, domestic accommodation and consultation block, in accordance with the scheme submitted to the Fund.
Hendon Cottage Hospital ...	750	18	768	Of which £500 to deficit on provision of pay beds and other additions, in accordance with the scheme submitted to the Fund.
Hornsey Central Hospital ...	800	47	847	Of which £500 towards new children's ward and pay beds, and extension of nurses' home, in accordance with the scheme submitted to the Fund.

GRANTS RECOMMENDED BY THE DISTRIBUTION COMMITTEE—*continued.*

NOTE.—*The Distribution Committee desire to call attention to the fact that it must not be assumed that the reduction or absence of a grant implies dissatisfaction. See also Note B on page 30.*

NAME OF HOSPITAL (1)	ORDINARY GRANT (2)	SPECIAL PENSIONS GRANT (3)	TOTAL GRANT (4)	REMARKS (5)
Hospital for Consumption, Brompton (including San- atorium at Frimley)	£ 1,750	£ 598	£ 2,348	Of which £750 towards additional surgical beds and nurses' accommodation, in accordance with the scheme submitted to the Fund.
Hospital for Epilepsy and Paralysis	2,000	44	2,044	
Hospital for Sick Children (including Country Branch at Tadworth)	4,950	401	5,351	Of which £1,500 towards reconstruction, in accordance with the scheme sub- mitted to the Fund.
Hospital for Women (Soho Square)	1,150	115	1,265	Of which £50 towards deficit on provision of new X-ray apparatus and additional heating.
Hospital of St. John and St. Elizabeth	1,200	—	1,200	Of which £200 towards provision of additional pay beds, in accordance with the scheme submitted to the Fund.
Hostel of St. Luke ...	100	51	151	
Infants Hospital (including Convalescent Home at Burnham)	1,155	75	1,230	Of which £500 towards extension of nurses' home, in accordance with the scheme submitted to the Fund.
Institute of Medical Psychology	75	—	75	
Invalid and Crippled Chil- dren's Society's Hospital (Canning Town)	600	—	600	Of which £100 to reduce debt, and £100 towards provision of X-ray.
Invalid Children's Aid Association Heart Hos- pital (West Wickham)	400	—	400	
Italian Hospital ...	500	—	500	Of which £200 towards provision of nurses' accommodation, in accordance with the scheme submitted to the Fund.
Jewish Home of Rest ...	100	—	100	
Jewish Maternity Hospital	300	71	371	Of which £200 towards purchase of site for out-patient clinics and nurses' accommodation, in accordance with the scheme submitted to the Fund.
King Edward Memorial Hos- pital (Ealing)	1,600	90	1,690	Of which £500 to deficit on ward extension and dispensary, in accordance with the scheme submitted to the Fund.
King Edward VII's Hospital for Officers	350	—	350	Of which £50 towards recent improvements.

GRANTS RECOMMENDED BY THE DISTRIBUTION COMMITTEE—continued.

NOTE.—The Distribution Committee desire to call attention to the fact that it must not be assumed that the reduction or absence of a grant implies dissatisfaction. See also Note B on page 30.

NAME OF HOSPITAL (1)	ORDINARY GRANT (2)	SPECIAL PENSIONS GRANT (3)	TOTAL GRANT (4)	REMARKS (5)
King George Hospital ...	£ 3,500	£ 87	£ 3,587	Of which £1,000 towards extension appeal, in accordance with the scheme submitted to the Fund.
King's College Hospital ...	9,000	515	9,515	Of which £1,000 towards completion of nurses' home and additional domestic accommodation, in accordance with the scheme submitted to the Fund.
Kingston - upon - Thames Victoria Hospital	225	—	225	
London Fever Hospital ...	1,100	31	1,131	Of which £500 towards isolation block, in accordance with plans to be submitted to the Fund.
London Homœopathic Hos- pital (including Conva- lescent Home at Eastbourne)	1,360	350	1,710	Of which £100 to deficit on recent altera- tions.
London Hospital (including Recovery Branch at Rei- gate)	15,350	1,911	17,261	Of which £1,000 to reduce debt, and £200 to deficit on new stores, in accordance with the scheme submitted to the Fund.
London Jewish Hospital ...	1,150	94	1,244	Of which £100 to reduce debt, and £50 towards recent alterations.
London Lock Hospital ...	1,000	114	1,114	Of which £250 to reduce debt.
Marie Curie Hospital ...	300	—	300	
Medical Mission of the Good Shepherd. Babies' Home (Hoxton)	25	—	25	
Metropolitan Hospital ...	5,000	338	5,338	Of which £500 to reduce debt, and £500 towards reconditioning of fabric.
Middlesex Hospital (includ- ing Convalescent Home at Clacton) ...	9,850	1,232	11,082	
Mildmay Memorial Hospital	275	16	291	
Mildmay Mission Hospital...	1,000	—	1,000	
Miller General Hospital for South-East London (in- cluding Convalescent Home at Bexhill)	4,825	285	5,110	Of which £1,000 towards new out-patient department, in accordance with plans to be submitted to the Fund.
Mothers' Hospital of the Salvation Army	850	—	850	

GRANTS RECOMMENDED BY THE DISTRIBUTION COMMITTEE—continued.

NOTE.—The Distribution Committee desire to call attention to the fact that it must not be assumed that the reduction or absence of a grant implies dissatisfaction. See also Note B on page 30.

NAME OF HOSPITAL (1)	ORDINARY GRANT (2)	SPECIAL PENSIONS GRANT (3)	TOTAL GRANT (4)	REMARKS (5)
Mount Vernon Hospital ...	£ 1,750	£ 54	£ 1,804	Of which £250 to reduce debt.
National Hospital for Diseases of the Heart	350	72	422	
National Hospital Queen Square (including Conva- lescent Home at Finchley)	4,590	270	4,860	Of which £250 to reduce debt.
National Temperance Hospital	2,400	145	2,545	Of which £150 to reduce debt, and £500 towards the provision of additional pay beds, in accordance with the scheme submitted to the Fund.
Nelson Hospital for Wim- bledon, Merton and Dis- trict	1,250	—	1,250	Of which £350 to deficit on provision of maternity pay-bed block, in accordance with the scheme submitted to the Fund.
North Islington Infant Welfare Wards	75	—	75	
Norwood and District Cottage Hospital	200	—	200	
Paddington Green Children's Hospital (including Conva- lescent Home at Bagshot)	1,000	54	1,054	Of which £200 to reduce debt.
Passmore Edwards Hospital for Wood Green, etc.	200	25	225	
Phillips Memorial Homœo- pathic Hospital (Bromley)	10	—	10	
Plaistow Maternity Hospital	1,700	—	1,700	Of which £500 towards nurses' home extension, in accordance with the scheme submitted to the Fund.
Poplar Hospital for Acci- dents (including Conva- lescent Home at Walton-on- the-Naze)	760	99	859	Of which £500 towards new out-patient department, in accordance with the scheme submitted to the Fund.
Prince of Wales's General Hospital (including Con- valescent Home at Nazeing)	8,570	358	8,928	Of which £1,500 to reduce debt, and £2,500 towards new nurses' home, in accordance with the scheme submitted to the Fund. The grant is exceptional, and includes the amount already paid in accordance with the terms of an offer of a grant payable as and when the Hospital had itself raised towards the scheme a similar amount in new money.

GRANTS RECOMMENDED BY THE DISTRIBUTION COMMITTEE—*continued.*

NOTE.—The Distribution Committee desire to call attention to the fact that it must not be assumed that the reduction or absence of a grant implies dissatisfaction. See also Note B on page 30.

NAME OF HOSPITAL (1)	ORDINARY GRANT (2)	SPECIAL PENSIONS GRANT (3)	TOTAL GRANT (4)	REMARKS (5)
Princess Beatrice Hospital...	£ 3,000	£ 108	£ 3,108	Of which £2,000 is a further exceptional grant to deficit on first stage of rebuilding and extension, in accordance with the scheme submitted to the Fund, this further grant having been made in accordance with the terms of an offer of a grant in advance of the distribution, payable on the hospital raising a sum of £4,000 in new money to make up the amount required to December 31.
Princess Elizabeth of York Hospital for Children, (including Convalescent Home at Bognor)	4,925	168	5,093	Of which £1,000 to reduce debt, and £1,000 towards new nurses' home, in accordance with the scheme submitted to the Fund.
Princess Louise Kensington Hospital for Children	750	51	801	
Putney Hospital	650	52	702	Of which £500 towards extension, in accordance with the scheme submitted to the Fund.
Queen Charlotte's Maternity Hospital	3,600	253	3,853	Of which £600 to reduce debt, and £1,000 towards rebuilding and extension on new site, in accordance with the scheme submitted to the Fund.
Queen Mary's Hospital for the East End	5,500	228	5,728	Of which £750 to reduce debt.
Queen's Hospital for Children (including Convalescent Home at Bexhill)	4,325	233	4,558	Of which £250 to reduce debt, and £500 towards provision of dental and massage departments, in accordance with the scheme submitted to the Fund.
Royal Dental Hospital of London	500	65	565	Of which £150 to reduce debt.
Royal Eye Hospital ...	1,050	80	1,130	Of which £300 towards purchase of adjoining site.
Royal Free Hospital ...	7,750	464	8,214	Of which £500 to reduce debt, and £750 to deficit in nurses' home extension, in accordance with the scheme submitted to the Fund.
Royal Hospital (Richmond)	1,350	82	1,432	
Royal London Ophthalmic Hospital (including Convalescent Home at Mayfield)	3,550	258	3,808	Of which £1,000 towards out-patient extension, in accordance with the scheme submitted to the Fund.

GRANTS RECOMMENDED BY THE DISTRIBUTION COMMITTEE—continued.

NOTE.—The Distribution Committee desire to call attention to the fact that it must not be assumed that the reduction or absence of a grant implies dissatisfaction. See also Note B on page 30.

NAME OF HOSPITAL (1)	ORDINARY GRANT (2)	SPECIAL PENSIONS GRANT (3)	TOTAL GRANT (4)	REMARKS (5)
Royal National Orthopædic Hospital (including Country Branch Hospital at Stanmore)	£ 4,500	£ 330	£ 4,830	Of which £500 to reduce debt.
Royal Northern Hospital (including Royal Chest Branch Hospital in City Road, Recovery Branch at Southgate, and Convalescent Home at Clacton)	10,750	401	11,151	Of which £2,500 to reduce debt. The grant is exceptional, and includes the amount already paid in accordance with the terms of an offer of a grant in advance of the distribution, payable as and when the hospital had itself raised a similar amount in new money.
Royal Waterloo Hospital for Children and Women	2,750	95	2,845	
Royal Westminster Ophthalmic Hospital	700	80	780	
St. Andrew's Hospital, Dollis Hill	750	42	792	Of which £150 to deficit on first stage of new nurses' home, in accordance with the scheme submitted to the Fund.
St. Bartholomew's Hospital	6,000	1,118	7,118	Of which £1,000 towards new medical block, in accordance with the scheme submitted to the Fund.
St. Columba's Hospital ...	400	22	422	
St. George's Hospital (including Recovery and Convalescent Branch at Wimbledon)	7,600	303	7,903	Of which £500 to reduce debt.
St. John's Hospital (Lewisham)	2,000	138	2,138	Of which £500 towards new nurses' home and theatre unit, in accordance with the scheme submitted to the Fund.
St. John's Hospital (Twickenham)	150	—	150	
St. John's Hospital for Diseases of the Skin	225	37	262	
St. Luke's Hospital for Advanced Cases	350	—	350	
St. Mark's Hospital ...	450	115	565	
St. Mary's Hospital ...	9,500	365	9,865	Of which £1,000 to reduce debt, and £2,000 towards new nurses' home, in accordance with the scheme submitted to the Fund.

GRANTS RECOMMENDED BY THE DISTRIBUTION COMMITTEE—*continued.*

NOTE.—*The Distribution Committee desire to call attention to the fact that it must not be assumed that the reduction or absence of a grant implies dissatisfaction. See also Note B on page 30.*

NAME OF HOSPITAL (1)	ORDINARY GRANT (2)	SPECIAL PENSIONS GRANT (3)	TOTAL GRANT (4)	REMARKS (5)
St. Mary's Hospital for Women and Children (Plaistow)	£ 2,850	£ 87	£ 2,937	Of which £500 to reduce debt, and £100 to deficit on purchase of adjoining site.
St. Monica's Home Hospital	125	23	148	Of which £25 towards central heating.
St. Paul's Hospital... ..	325	—	325	Of which £250 towards extension, in accordance with the scheme submitted to the Fund.
St. Peter's Hospital for Stone	550	70	620	
St. Saviour's Hospital for Ladies of Limited Means (Osnaburgh Street)	100	5	105	
St. Thomas's Hospital ...	10,500	1,429	11,929	Of which £500 towards remodelling of out patient department, in accordance with the scheme submitted to the Fund. See also paragraph 7 of Report.
St. Thomas's Babies' Hostel	100	—	100	
Samaritan Free Hospital for Women (including Convalescent Home at Amer-sham)	1,550	92	1,642	Of which £400 towards extension, in accordance with the scheme submitted to the Fund.
Santa Claus Home	125	—	125	
Seamen's Hospital Society (see Dreadnought Hospital)				
South-Eastern Hospital for Children (Sydenham)	1,200	65	1,265	Of which £300 towards extension, in accordance with the scheme submitted to the Fund.
South London Hospital for Women	2,500	105	2,605	Of which £1,000 towards extension, in accordance with plans to be submitted to the Fund.
Stoke Newington Home Hospital for Women	125	—	125	
Streatham Babies' Hospital	25	—	25	
University College Hospital	10,000	613	10,613	Of which £500 to deficit on purchase of adjoining site.
Victoria Cottage Hospital (Barnet)	40	20	60	
Victoria Hospital for Children (including Convalescent Home at Broadstairs)	2,700	189	2,889	Of which £200 to deficit on improved nurses' accommodation, in accordance with the scheme submitted to the Fund.

GRANTS RECOMMENDED BY THE DISTRIBUTION COMMITTEE—*continued.*

NOTE.—The Distribution Committee desire to call attention to the fact that it must not be assumed that the reduction or absence of a grant implies dissatisfaction. See also Note B on page 30.

NAME OF HOSPITAL (1)	ORDINARY GRANT (2)	SPECIAL PENSIONS GRANT (3)	TOTAL GRANT (4)	REMARKS (5)
Wembley Hospital ...	£ 625	£ 40	£ 665	Of which £500 towards extension, in accordance with the schemes submitted to the Fund.
West End Hospital for Nervous Diseases ...	1,800	41	1,841	Of which £100 towards X-ray equipment.
Western Ophthalmic Hospital	375	48	423	
West London Hospital ...	6,250	186	6,436	Of which £250 to reduce debt, and £750 towards extension, in accordance with the scheme submitted to the Fund.
Westminster Hospital ...	7,500	480	7,980	Of which £2,500 towards removal and extension, in accordance with the scheme submitted to the Fund.
Willesden General Hospital	4,000	118	4,118	Of which £750 to reduce debt, and £1,000 to deficit on completed stages of extension, in accordance with the scheme submitted to the Fund.
Wilson Cottage Hospital (Mitcham)	75	21	96	
Wimbledon Hospital ...	450	—	450	
Winifred House Invalid Children's Convalescent Hospital Home	15	—	15	
Woodford Jubilee Hospital	225	34	259	Of which £75 towards purchase of adjoining site.
Woolwich and District War Memorial Hospital	3,400	66	3,466	Of which £400 to reduce debt, and £1,000 towards the first part of the second stage of extension, in accordance with plans to be submitted to the Fund.
	£ 297,000	20,000	317,000	

SUMMARY.

Grants to Hospitals (including Recovery and Convalescent Branches) for the year 1934, per list above:

Ordinary Grants	£297,000
Special Grants towards expenditure under the Federated Superannuation Scheme for Nurses and Hospital Officers	20,000
Total grants to Hospitals and branches for 1934	317,000
Grants to Non-hospital Convalescent Homes, per list in separate Report	3,000
Total distribution for the year 1934	£320,000

DISTRIBUTION COMMITTEE.

REPORT ON DISTRIBUTION TO CONVALESCENT HOMES NOT ATTACHED TO PARTICULAR HOSPITALS.

1. The President and General Council have again fixed the sum available for distribution amongst Convalescent Homes not attached to any particular Hospital in London at £3,000, being the same as last year.

2. The number of applications eligible for consideration was again 56, being the same number as last year.

3. The Committee have continued to take into account the extent to which medical or nursing care or treatment is provided for the patients.

4. In dealing with the applications the Committee have also given attention to the question of comparative urgency of need, as shown by the audited accounts and balance-sheets of the various institutions to December 31 last. As the circumstances affecting the relative claims of the different institutions vary from year to year, it must not be assumed that a reduction in the grant to any particular institution implies dissatisfaction.

For the Distribution Committee,

E. C. PERRY,

Chairman.

December 4, 1934.

DISTRIBUTION COMMITTEE.

LIST OF GRANTS RECOMMENDED TO CONVALESCENT HOMES NOT ATTACHED TO HOSPITALS.

NOTE.—*The Distribution Committee desire to call attention to the fact that it must not be assumed that the reduction or absence of a grant implies dissatisfaction.*

NAME OF INSTITUTION	ADDRESS	GRANT	REMARKS
All Saints' Convalescent Home ...	St. Leonards ...	£ 30	
All Saints' Convalescent Hospital ...	Eastbourne ...	250	
Association of Maternity and Child Welfare Centres :—			
John Madocks Convalescent Babies' Home	nr. Basingstoke	20	
Noel Home	Letchworth ...	15	
Baldwin Brown Convalescent Home	Herne Bay ...	10	
Beau Site Convalescent Home ...	Hastings ...	30	
Brentwood Convalescent Home for London Children	Brentwood ...	40	
Bushey and Bushey Heath Children's Convalescent Home	Bushey Heath ...	20	
Catherine Marsh Convalescent Home	Worthing ...	35	
Children's Convalescent Home ...	Beaconsfield ...	50	
Children's Heart Home ...	Lancing... ...	15	
Children's Home ...	East Grinstead...	20	
Children's Hospital ...	Cold Ash, Newbury	20	In consideration of the fact that convalescent cases are admitted.
Convalescent Home for Poor Children	St. Leonards ...	140	
Eastern Counties Children's Convalescent Home	Great Yarmouth	40	
Friendly Societies' Convalescent Home	Herne Bay ...	30	

GRANTS RECOMMENDED TO CONVALESCENT HOMES—continued.

(See note on page 42.)

NAME OF INSTITUTION	ADDRESS	GRANT	REMARKS
Friends of the Poor Children's Rest Convalescent Nursing Home	Roehampton ...	£ 30	
Home for Invalid Children ...	Brighton ...	35	
Invalid Children's Aid Association Homes:—			
Brooklands Home ...	Worthing ...	40	
Clevedon Convalescent Hos- pital	Broadstairs ...	35	
Countess Brownlow Home...	nr. Berkhamsted	40	
Edgar Lee Home ...	Willesden ...	40	
Florence Emma Home ...	Dover ...	40	
Hamilton House ...	Seaford ...	60	
Hawkenbury Convalescent Home	Tunbridge Wells	60	
St. Michael's Home ...	Southbourne ...	30	
Jewish Board of Guardians:—			
Anthony and Annie Muller Convalescent Home	Broadstairs ...	25	
Clara, Baroness de Hirsch Convalescent Home	Hampstead ...	35	
Convalescent Home for Boys	Hove ...	30	
Samuel Lewis Seaside Con- valescent Home	Walton-on-the- Naze	50	
London and Ascot Priory Con- valescent Home	Ascot ...	75	
London and Brighton Female Con- valescent Home	Brighton ...	100	
Mabel Greville Convalescent Home	Walton-on-the- Naze	50	
Mental After-Care Association Homes	Fairlight ...	250	
Metropolitan Convalescent Institution	Bexhill, Broad- stairs (Children) and Walton	100	
National Sunday School Union Con- valescent Home	Clacton ...	100	

GRANTS RECOMMENDED TO CONVALESCENT HOMES—*continued.**(See note on page 42.)*

NAME OF INSTITUTION	ADDRESS	GRANT	REMARKS
Pawling Home Hospital for Children	Barnet	£ 20	In consideration of the fact that convalescent cases are admitted.
Police Seaside Home	Hove	70	
Ranyard Mission Convalescent Home	St. Leonards ...	80	
St. Andrew's Convalescent Home ...	Folkestone ...	120	
St. Andrew's Convalescent Hospital	Clewer	60	
St. Gabriel's Convalescent Home for Children	Westgate	35	
St. Helen's Home	North Letchworth	30	
St. John's Home	Kemp Town (Brighton)	65	
St. Luke's Home (Children)	Woodley (Reading)	25	
St. Mary's Convalescent Home	Birchington ...	95	
St. Mary's Home for Children	Broadstairs ...	75	In consideration of the fact that convalescent cases are admitted.
St. Michael's Home for Men and Women	Westgate	50	
Seaside Convalescent Hospital	Seaford	80	In consideration of the fact that convalescent cases are admitted.
Shedfield Convalescent Home	Shedfield, Hants	25	
Suffolk Convalescent Home	Felixstowe ...	45	In consideration of the fact that convalescent cases are admitted.
Surgical Home for Boys	Banstead	60	
Tilford Convalescent Home for Children	Farnham	40	In consideration of the fact that convalescent cases are admitted.
Victoria Home for Invalid Children	Margate	35	
Total Grants for the year 1934		£3,000	

REVENUE COMMITTEE.

REPORT OF THE COMMITTEE FOR 1934.

1. The Revenue Committee beg to present the following Report :—

2. The total receipts of the Fund for the year 1934 amounted to £319,951 9s. 8d. Included in this are general legacies amounting to £77,235 12s. 1d. Since 1928 the Fund has in no year received less from legacies than £59,000, and it is greatly to be hoped that receipts from this source will continue to maintain the high level of recent years. The total receipts for 1933 were exceptional, in that they included the receipt of £135,924 from Lord MountStephen's estate.

3. The figures of the income of the Voluntary Hospitals of London for 1934 are not yet finally tabulated, but it is already clear that, taken as a whole, they will again show a net aggregate balance of income over expenditure for the year. The total ordinary income of the London hospitals rose in 1933 to the highest figure recorded—£3,494,000, an increase of £16,000 over 1932. Legacies increased by £152,000, but legacies are necessarily a fluctuating item.

4. The Committee review annually the revenue position of the hospitals to which the Fund makes grants, in the light of the figures prepared by the Hospital Economy Committee of the Fund and published in the Statistical Summary on the work and finance of the London Voluntary Hospitals. They pay special attention to the position of those hospitals whose ordinary income in the previous year has amounted to less than 80 per cent. of their total general fund expenditure. It is gratifying to note a steady decline in the number of hospitals which come into this category.

5. The number of hospitals with surpluses was in 1933 the highest recorded. The figures of surpluses and deficits for the past four years have been as follows :—

	1930	1931	1932	1933
Hospitals with surplus	75	87	85	98
„ „ deficit	70	58	60	47

6. The general conclusion drawn by the Statistical Review from which these figures are taken is that while deficits at particular hospitals form a serious problem for these hospitals they are not typical of the general tendency of hospital finances, but are due to more or less exceptional circumstances. The net aggregate surplus of £242,000 was the largest for ten years. It must

not, of course, be forgotten that hospitals do not, and should not, stand still, and that in addition to income to cover maintenance they require money for renewing and extending the equipment required to give their patients the full benefits of the constant progress of medical science.

7. The year 1933 was a notable landmark in the long history of the London Hospitals. For the first time their total income reached and passed the figure of £4,000,000. Since 1929 there has been an increase of £219,000 in the total ordinary income of the hospitals. A small decrease in Voluntary Gifts has been more than offset by an increase in Receipts for Services. In 1933 the Receipts from Patients amounted to no less than £1,203,000, including about £365,000 from the Hospital Saving Association. This Association, which the Fund was instrumental in founding, when Sir Alan Anderson, the present Chairman of the Association, was one of the Honorary Secretaries of the Fund, has since 1923 distributed over £3,000,000, derived from the weekly threepences of wage-earners, in payment for hospital services.

8. The finances of the Voluntary Hospitals are broadly based on the contributions of all classes of the community. To maintain and extend this widespread support by bringing before the public the work and claims of the London Hospitals, and of the Fund which exists to serve them, is the main function of the Propaganda Committee, and the following report which the Revenue Committee has pleasure in submitting gives some account of the activities of another successful year.

WORK OF THE PROPAGANDA COMMITTEE IN 1934.

9. The Propaganda Committee, in continuing their various activities, have kept in view the purpose recently emphasised by H.R.H. The Prince of Wales, namely, that the King's Fund should operate as a force for spreading wider knowledge and appreciation of the work done by the London Voluntary Hospitals, and of the spirit with which it is inspired.

10. We have to thank the proprietors of the "Daily Mail" for the grant of free space at the Ideal Home Exhibition for a King's Fund stand, which enabled various activities of the London Voluntary Hospitals to be effectively shown to the public. A number of hospitals sent exhibits, and students from the Middlesex Hospital conducted demonstrations almost daily. One of the most interesting features was a demonstration arranged by the Blood Transfusion Service under the supervision of Mr. P. L. Oliver. Large crowds were attracted to the stand throughout the period of the Exhibition, and suitable literature was distributed.

11. We were again able to present, in May and June, at the London School of Economics, an attractive programme of Mock Trials, in which politicians, authors, leading actresses, film stars, sportsmen, and racing motorists appeared in answer to various charges of a humorous character, the prosecution being in the hands of persons whose names are well known to the public, while the part of judge was taken on each occasion by some prominent member of the Bar. Mr. Philip Guedalla again acted as chairman of the Organising Committee, and our thanks are largely due to him for the success of the undertaking.

12. The lectures to school and other suitable audiences were continued by the Educational Sub-Committee, under the chairmanship of Dr. Lazarus-Barlow. The total number of lectures given was 60, as compared with 54 in the previous year and 46 in 1932. There was also a considerable increase in the number of requests for parties of elder scholars to be allowed to visit a hospital, to see for themselves the work that is being done. While some of the lecturers have been compelled to discontinue their services owing to increasing pressure of work, several new speakers—doctors, nurses, and hospital administrators—have most kindly stepped into the breach. The letters we have received leave no doubt of the interest aroused by these lectures and visits, or of the impression made on the minds of the audiences. In several cases unsolicited donations were sent to the Fund with a covering letter expressing appreciation. It is calculated that altogether the lectures were heard by nearly 6,000 persons. Special thanks are due to the Editor of the "L.C.C. Gazette," who was good enough to insert an announcement of the lectures for the information of schools in the London County Council area.

13. We have to express our indebtedness to the Postmaster-General for including the King's Fund Film, with necessary adaptation, in the G.P.O. Film Library. It will be listed in the catalogue for 1935, and we have been promised periodical statements regarding its circulation. Two 16-mm. copies of the original film have also been printed, and these have already been used on several occasions in conjunction with lantern-slides. It is hoped to make increasing use of the film as the number of schools possessing projectors continues to grow.

14. During the first six months of the year the Miniature Hospital was on tour in Scotland and the North of England, the proceeds being divided between the King's Fund and the exhibiting hospital in each case. It proved one of the chief attractions of the Arts and Crafts Exhibition at Edinburgh, where it was inspected by 15,969 people. At the opening of the Memorial Hospital Exhibition at Liverpool, the Secretary of the Merseyside Hospitals Council said his Council had reason to be grateful for the interest aroused by the "wonderful model," which had enabled them to secure a number of new friends. From September to December the Model was exhibited at various representative stores in the London suburbs, and during the Christmas holidays at Messrs. Whiteley's, Bayswater, where it was again visited by H.M. The Queen. A revised edition of the descriptive brochure was issued in July, and copies are being sold at exhibitions at threepence each.

15. Through the courtesy of the Masters and Wardens we were able to arrange a series of conducted tours of the Halls of the Mercers', Merchant Taylors', and Drapers' Companies, in aid of the King's Fund, the visitors being received on each occasion by the Master, Warden, or other representative of the Company, and entertained to tea. These visits were much appreciated, and it is hoped that they have been the means of securing new friends for the Fund. Mr. Walter Bell also conducted three parties over the Tower of London, including

the King's House, by special permission of the Resident Governor. The demand for these visits was greater than on any previous occasion.

16. Many assurances having been received from the Press as to the usefulness of the printed list of hospital representatives supplied to them in 1932, the Publicity Sub-Committee undertook to revise the list and bring it up to date. In response to a request received from the Press and passed on to the hospitals, a number of hospitals supplied the name of a representative willing to answer inquiries outside office hours. In return, the Press Association authorised us to supply hospitals with the name of a member of the staff specialising in hospital matters, and with whom the hospitals might find it advantageous to communicate should they have information they desired to give to the Press. The pamphlet, "Why a Modern Hospital Costs So Much," was also revised for distribution at exhibitions and on other appropriate occasions.

17. The Committee have to record with deep regret the death of Sir Nigel Playfair, who had been a member since the Committee was first constituted, and had taken a leading part in organising the entertainments at the London School of Economics in aid of the Fund for several years in succession. He was, in fact, the originator of the Mock Trials, which have proved so great an attraction.

18. Death also deprived us during the year of other valued friends and supporters: Sir Ernest Wild, K.C., and Mr. Joy, K.C., both of whom had acted as judges in the Mock Trials on more than one occasion; Miss Mercier, Principal of Whitelands Training College, who had served on the Educational Sub-Committee and had been particularly active in arranging lectures for her students in connexion with our scheme; and Mr. John Cooke, who gave much of his time to the Fund as a voluntary worker, and was of the greatest assistance in the distribution of programmes and literature relating to the various functions. Since his death, Mrs. Cooke has very generously sent a cheque for £25 as a donation to the Fund in memory of her husband.

19. The Rev. C. L. Cresswell, Chaplain of the Chapel Royal, Savoy, and President of the Paddington and St. Marylebone Rotary Club, has joined the Committee. Mr. Cresswell was formerly Chaplain of St. Mary's Hospital, Paddington, and is now on its Board of Management. His knowledge of hospital affairs, as well as his varied experience, should be of great value to the Committee.

20. We are confident that the only way to ensure adequate and systematic support for the work of the Voluntary Hospitals is by spreading knowledge and arousing interest in what they are doing. The mere statement that money is required is a very poor plea in itself, and no doubt many appeals have fallen on deaf ears because, without adequate knowledge, there can be no enthusiasm and no real sense of obligation. We have ample evidence of the good effect produced by the Miniature Hospital, the King's Fund Film, and the illustrated lectures we

have been able to arrange. As a result, there can be no doubt that more and more people are beginning to grasp what the hospitals mean to them, and to realise their individual responsibility for taking some share in the cost.

For the Revenue Committee,

LUKE,

Chairman.

May 17, 1935.

Dr.

GENERAL INCOME AND EXPENDITURE ACCOUNT

1933		£	s.	d.	£	s.	d.
To Expenses and Distribution :—							
Expenses :—							
14,705 (c)	Salaries and Rent, etc.	12,127	0	10			
	Advertising, Law Costs, Stationery, Printing and Sundries, including						
	Special Radium Expenditure, and after deducting £336 15 0						
2,815	balance of Miniature Hospital Account at 31st December, 1933	2,683	14	7			
17,520							14,810 15
Distribution Account :—							
Ordinary Distribution, December, 1934 :—							
297,000	Hospitals and Branches—Grants per Report, page 40	297,000	0	0			
	Convalescent Homes not attached to Hospitals—Grants per						
3,000	Report, page 44	3,000	0	0			
							300,000 0 0
	Special Grants to Hospitals towards expenditure under the						
	Federated Superannuation Scheme for Nurses and Hospital						
20,000	Officers	20,000	0	0			
							320,000 0
337,520	Total Expenses and Distribution						334,810 15
„ Balances transferred to :—							
General Funds (available for General Purposes) :—							
	Estate of the late Mr. Samuel Lewis	423	18	10			
	Unexpended balance of General Fund Legacies received during						
	the year	426	16	2			
136,796							850 15
	„ Grant from Surplus Funds distributed on behalf of Joint Committee						
	of British Red Cross Society and Order of St. John of Jerusalem,						
	being amount returned and re-allocated						2,038 2 1
£474,316							£337,699 13

NOTES ON 1933 ITEMS.

(a) Estate of the late Lord Mount Stephen, further on account.

(b) Lapsed grants of 1926 and 1930.

(c) Includes expenses of removal to new offices (£2,550 5s. 4d.).

FOR THE YEAR ENDED 31st DECEMBER, 1934.

Cr.

							£	s.	d.	£	s.	d.	1933 £
General Income :—													
Annual Subscriptions	9,625	13	0				10,437
Subscriptions for a stated number of years	13,933	5	3				12,954
										23,558	18	3	23,391
Donations, Annual and other				10,953	18	8	9,362
Contributions from :—													
The League of Mercy	20,000	0	0				20,000
The British Charities Association	5,000	0	0				10,000
										25,000	0	0	
Income from Investments, etc.				180,989	2	7	182,455
Total General Income without Legacies				240,501	19	6	245,208
Legacies :—													
General				77,235	12	1	80,382
										317,737	11	7	325,590
													135,924 (a)
Estate of the late Mr. Samuel Lewis, further on account				423	18	10	52
Total General Income for the Year				318,161	10	5	461,566
Appropriation from Reserve at 31st December, 1933, for Special Grants to Hospitals towards expenditure under the Federated Superannuation Scheme for Nurses and Hospital Officers													
				17,500	0	0	12,000
										335,661	10	5	473,566
													750 (b)
Unexpended Balance of Grant from Surplus Funds distributed on behalf of Joint Committee of British Red Cross Society and Order of St. John of Jerusalem, plus interest, returned to the King's Fund													
				2,038	2	10	
										£337,699	13	3	£474,316

In some cases legacies are subject to indemnities, given to refund the sum, if any, required to meet the liabilities of Executors.

BALANCE SHEET,

Sundry Creditors	£	s.	d.
												1,822	17	6
Amounts retained by the Fund :														
Grants made to Hospitals, &c., retained by the Fund until payable, viz. :														
Ordinary distribution	£	s.	d.
												29,450	0	0
Thank-offering Fund for the King's Recovery	1,100	0	0
Wells Legacies distribution	1,000	0	0
												31,550	0	0
Amounts received in Advance :														
Subscriptions
												42	1	3
Suspense Account :														
Inland Revenue
												108	6	5
Reserve Account :														
Against undertaking for special grants in connection with Federated Superannuation Scheme for Nurses and Hospital Officers (<i>see note (b)</i>) :														
Balance as at 31st December, 1933	22,000	0	0
Less : Amount transferred to Income and Expenditure Account towards Special Grants of 1934	17,500	0	0
												4,500	0	0
Radium Fund Account :														
Balance as at 31st December, 1933	706	7	8
Add : Amount recovered for loss of Radium	224	9	3
												930	16	11
Funds Account :														
Funds to be retained as Capital :														
As at 31st December, 1933	1,768,333	4	7
Add : Receipts during 1934	85	11	8
												1,768,418	16	3
General Funds (available for General Purposes) :														
As at 31st December, 1933	£	s.	d.
												2,256,271	3	11
Add : Balance transferred from Income and Expenditure Account, 1934	850	15	0
												2,257,121	18	11
Special Accounts, per Schedule on page 54														
												4,025,540	15	2
												40,662	19	6
												£4,105,157	16	9

31st DECEMBER, 1934.

	£	s.	d.	£	s.	d.
Securities and Investments :						
General Account	4,006,509	5	4			
Special Accounts, per Schedule on page 55	36,060	2	3			
				4,042,569	7	7

Assets received or acquired before 21st July, 1908, are taken at or under values adjusted as at that date, in accordance with the terms of King Edward's Hospital Fund for London Act, 1907. Assets received or acquired since that date are included at or under the market value at the date of gift or purchase. The market value at 31st December, 1934, was £5,038,306.

Freehold Property, valued at date of gift	18,000	0	0
--	--------	---	---

Cash at Banks on Current and Deposit Accounts and in hand :

General Account	4,519	7	6
Special Accounts, per Schedule on page 55	4,602	17	3
	9,122	4	9

Inland Revenue : Amount (subject to adjustment) recoverable from Inland Revenue in respect of Income Tax deducted from Income from Investments, &c.	3,215	5	8
--	-------	---	---

Reversionary Interests, taken for book-keeping purposes at the nominal value of	29	0	0
--	----	---	---

Sundry Outstandings :

General Account	32,221	18	9
------------------------	--------	----	---

NOTES.—(a) *The King's Fund* also owns (i) a stock of Radium which is lent by the Fund to certain Hospitals in London ; (ii) a furnished freehold house and grounds for use as a convalescent home.

(b) *The Fund* has undertaken to make grants for seven years from 1st January, 1928, of £20,000 a year or 25 per cent. of the expenditure of hospitals (whichever is the smaller) under the Federated Superannuation Scheme for Nurses and Hospital Officers.

(c) There are included in Sundry Outstandings (i) in respect of the Thank-offering Fund, a sum of £586 1 4 representing future subscriptions due under 7-year agreements, of which £511 6 6 is limited to the life-time of the donor if less than seven years from the date of the agreement ; (ii) in respect of the estate of the late Mr. H. St. John Munro, death duties and interest thereon paid pending realisation of assets therefrom (less profit on sale of an investment) £5,566 7 10.

(d) There is a contingent liability of £833 15 0 in respect of amounts uncalled on partly paid Shares held pending realisation.

(e) There is a liability in respect of Legacy Duty on certain assets transferred to the Fund, the amount of which is not yet ascertained.

E. R. PEACOCK,
Treasurer.

£4,105,157 16 9

We have examined the above Balance Sheet dated 31st December, 1934, with the Books of the Fund and have verified the Securities and Investments, the Freehold Property and the Cash Balances. We have obtained all the information and explanations we have required and report that in our opinion such Balance Sheet is properly drawn up so as to exhibit a true and correct view of the state of the Fund's affairs according to the best of our information and the explanations given to us and as shewn by the books of the Fund.

5 LONDON WALL BUILDINGS,
LONDON, E.C.2.

21st May, 1935.

DELOITTE, PLENDER, GRIFFITHS & CO.,
Chartered Accountants, Auditors.

SCHEDULE TO SPECIAL ACCOUNTS,

	£	s.	d.	£	s.	d.
SPECIAL TRUST GIFT (1930):						
Interest received during the year	939	18	2			
Less: Interest applied to the reduction of Capital Charges on the Miller General Hospital	939	18	2			
SPECIAL TRUST GIFT (1931):						
Balance as at 31st December, 1933	4,495	17	10			
Add: Interest received during the year	54	1	2			
				4,549	19	0
SIR JOHN YOUNG TRUST (1933):						
Balance as at 31st December, 1933	106	13	0			
Add: Interest received during the year	710	8	3			
				817	1	3
Less: Paid to the Central London Throat, Nose and Ear Hospital towards the maintenance of the Dame Gertrude Young Memorial Convalescent Home	764	3	0			
				52	18	3
KING'S FUND MINIATURE HOSPITAL: Exhibitions in London and the Provinces:						
Balance of receipts over expenditure to 31st December, 1933	336	15	0			
Less: Transferred to General Income and Expenditure Account and deducted from net expenses of Miniature Hospital	336	15	0			
FUNDS TO BE RETAINED AS CAPITAL:						
SPECIAL TRUST GIFT (1930)	20,000	0	0			
SIR JOHN YOUNG TRUST (1933):						
Balance as at 31st December, 1933	16,060	2	3			
				36,060	2	3
Per Balance Sheet, page 52				£40,662	19	6

BALANCE SHEET.**31st DECEMBER, 1934.**

								£	s.	d.	£	s.	d.
SECURITIES AND INVESTMENTS:													
Special Trust Gift (1930)	20,000	0	0			
Sir John Young Trust (1933)	16,060	2	3			
								<hr/>					
Per Balance Sheet, page 53									36,060	2	3

CASH AT BANKS ON CURRENT AND DEPOSIT ACCOUNTS:

Special Trust Gift (1931)	4,549	19	0			
Sir John Young Trust (1933)	52	18	3			
Per Balance Sheet, page 53									4,602	17	3

£40,662 19 6

Amounts Received and Amounts Disbursed in the

RECEIVED

	1897-1924 (Twenty-eight years)	1925	1926	1927	1928
	£ s. d.	£ s. d.	£ s. d.	£ s. d.	£ s. d.
Annual Subscriptions ...	712,521 3 3	21,983 13 11	23,191 14 10	23,432 15 2	24,283 0 0
Donations ...	670,127 15 11	22,829 2 11	27,518 13 3	20,989 16 0	36,127 3 1
League of Mercy (36 years to date)	358,000 0 0	15,000 0 0	15,000 0 0	17,000 0 0	17,000 0 0
British Charities Association ...	15,000 0 0	20,000 0 0	15,000 0 0	15,000 0 0	—
Income from Investments ...	1,936,354 3 4	165,283 19 10	166,235 3 1	168,959 9 3	173,175 0 0
Legacies ...	2,633,949 14 7	159,534 14 6	37,063 19 5	39,320 14 1	111,154 4 5
Trustees of the London Parochial Charities—(1898 to 1908)	11,000 0 0 c	—	—	—	—
Hospital Stamps, 1897-8 ...	34,883 0 6	—	—	—	—
Coronation Gift, 1902-3 ...	94,424 6 3 d	—	—	—	—
British Red Cross Society and Order of St. John of Jerusalem Hospitals of London Combined Appeal ...	6,476,260 3 10	404,631 11 2	284,009 10 7	284,702 14 6	361,739 9 1
For Purchase of Radium ...	259,477 12 8	—	—	—	—
Thank-offering Fund <i>a</i> ...	395,113 1 0	—	—	—	500 2 0
	7,130,850 17 6	404,631 11 2	284,009 10 7	284,702 14 6	362,239 11 1
Contributions for Capital ...	1,301,634 0 9	9,241 6 3	1,739 14 0	67,638 4 3	16,395 18 3
Special Trust Gift (1930) <i>g</i> ...	—	—	—	—	—
Special Trust Gift (1931) <i>g</i> ...	—	—	—	—	—
Special Trust Bequest (1933) <i>g</i> ...	—	—	—	—	—
Receipts for Special Purposes <i>gg</i> ...	—	—	—	—	—
	£8,432,484 18 3	413,872 17 5	285,749 4 7	352,340 18 9	378,635 10 5

a Total of Thank-offering Fund £155,518 15s. 11d., of which £40,518 15s. 11d. is included in the funds for the purchase of Radium.
d Also £25,102 10s. in contributions to be retained as Capital. *e* Besides £1,000 to Thank-offering Fund.
g Special Trust Gift (1930) (anonymous), interest to be applied to the reduction of capital charges on certain hospitals;
g Special Trust Gift (1931) (anonymous) to be used, with interest, for certain special purposes;
g Special Trust Bequest (1933), Sir John Young Trust: for the Dame Gertrude Young Memorial Convalescent Home.

DISBURSED

	1897-1924 (Twenty-eight years)	1925	1926	1927	1928
	£ s. d.	£ s. d.	£ s. d.	£ s. d.	£ s. d.
Amount distributed:—					
Hospitals, Ordinary distribution <i>h</i> ...	3,880,976 5 0	243,000 0 0	243,000 0 0	245,000 0 0	248,000 0 0
„ In aid of Pension Scheme ...	—	—	—	—	9,452 0 0
„ Special distributions * ...	954,438 0 0	57,000 0 0	39,750 0 0	34,500 0 0	30,750 0 0
Convalescent Homes (1898-1934)...	59,008 0 0	2,000 0 0	2,000 0 0	2,000 0 0	2,000 0 0
Consumption Sanatoria (1908-1921)	66,592 0 0	—	—	—	—
Total ...	4,961,014 5 0	302,000 0 0	284,750 0 0	281,500 0 0	290,202 0 0
Special Trusts, Payments to hospitals...	—	—	—	—	—
Expenses ...	108,762 9 3	10,420 14 7	10,440 8 2	10,663 18 3	14,091 3 1
	£5,069,776 14 3	312,420 14 7	295,190 8 2	292,163 18 3	304,293 3 1

* The Special Distributions have been as follows:—1920, EMERGENCY (out of accumulated funds, in emergency grants to assist the hospitals having regard to their pressing needs), £250,000; 1920-1, SURPLUS RED CROSS FUNDS (on behalf of the Joint Committee of the British Red Cross Society and the Order of St. John of Jerusalem, in aid of schemes of extension or improvement, together with net interest on deposit after deducting expenses), £258,438; 1922-3, COMBINED APPEAL FOR THE HOSPITALS OF LONDON, £365,000; 1924-8, WELLS LEGACIES (mainly in aid of schemes of extension and improvement, including the provision of more accident beds), £243,000; 1929, THANK-OFFERING FOR THE KING'S RECOVERY (towards schemes of extension or improvement), £115,000. (See note *a* above.)

Thirty-eight Years since the Establishment of the Fund.

1929	1930	1931	1932	1933	1934	Total to Dec. 31, 1934	Annual Average to Dec. 31, 1934
£ s. d.	£ s. d.	£ s. d.	£ s. d.	£ s. d.	£ s. d.	£ s. d.	£ s. d.
180 6 8	27,069 11 5	26,916 3 1	25,367 0 0	23,390 16 11	23,558 18 3	956,895 3 9	25,181 8 0
5748 10 9 ^b	22,928 0 4	19,689 18 2	9,827 13 6	9,362 9 3	10,953 18 8	886,103 2 8	23,318 10 0
7000 0 0	17,000 0 0	17,000 0 0	20,000 0 0	20,000 0 0	20,000 0 0	543,000 0 0 ^c	15,083 6 0 ^f
—	—	10,000 0 0	10,000 0 0	10,000 0 0	5,000 0 0	100,000 0 0	—
0806 17 8	182,005 13 3	185,271 12 6	193,675 13 6	182,454 10 8	180,989 2 7	3,715,211 6 4	97,768 14 0
5445 13 8	73,744 14 1	70,058 9 8	59,221 19 8	216,358 1 8	77,659 10 11	3,553,511 16 9	93,513 8 0
—	—	—	—	—	—	11,000 0 0	1,000 0 0 ^f
—	—	—	—	—	—	34,883 0 6	—
—	—	—	—	—	—	94,424 6 3	—
4181 8 9	322,747 19 1	328,936 3 5	318,092 6 8	461,565 18 6	318,161 10 5	9,895,028 16 3	—
—	—	—	—	—	—	259,477 12 8	—
—	—	—	—	—	—	395,113 1 0	—
00789 10 6	41,195 10 0	6,480 2 0	—	—	—	108,965 5 0	—
55000 0 0	—	—	—	—	—	115,000 0 0	—
9970 19 3	363,943 9 1	335,416 5 5	318,092 6 8	461,565 18 6	318,161 10 5	10,773,584 14 11	—
464 4 5	110,000 0 0	—	5,941 2 6	19,175 17 8	85 11 8	1,557,316 0 3 ^h	40,982 0 0
—	20,000 0 0	—	—	—	—	20,000 0 0	—
—	—	10,000 0 0	—	—	—	10,000 0 0	—
—	—	—	—	17,060 2 3	—	17,060 2 3	—
—	6 11 6	327 6 4	1,420 11 2	1,538 13 9	1,704 7 7	4,997 10 4	—
35435 3 8	493,950 0 7	345,743 11 9	325,454 0 4	499,340 12 2	319,951 9 8	12,382,958 7 9	325,867 6 0

^b Includes Special Donation £24,536 16s. 2d. in the form of securities.

^c For maintenance of Convalescent Homes.

^f Average of a limited number of years.

^g Income from Special Trusts (see p. 54).

^h Includes £627,007 15s. 2d. Legacies for Capital.

1929	1930	1931	1932	1933	1934	Total to Dec. 31, 1934	Annual Average to Dec. 31, 1934
£ s. d.	£ s. d.	£ s. d.	£ s. d.	£ s. d.	£ s. d.	£ s. d.	£ s. d.
48,000 0 0	263,000 0 0	272,000 0 0	297,000 0 0	297,000 0 0	297,000 0 0	6,533,976 5 0	—
13,734 0 0	16,468 0 0	19,313 0 0	20,000 0 0	20,000 0 0	20,000 0 0	118,967 0 0	207,122 18 0 ^k
5,000 0 0	—	—	—	—	—	1,231,438 0 0	—
2,000 0 0	3,000 0 0	3,000 0 0	3,000 0 0	3,000 0 0	3,000 0 0	84,008 0 0	2,270 9 0 ^f
—	—	—	—	—	—	66,592 0 0	4,756 11 0 ^f
78,734 0 0	282,468 0 0	294,313 0 0	320,000 0 0	320,000 0 0	320,000 0 0	8,034,981 5 0	—
—	—	324 0 7	939 18 2	8,089 18 2	1,704 1 2	11,057 18 1	—
13,930 12 0	13,558 7 10	13,215 10 8	14,608 5 11	17,519 19 7	14,810 15 5	242,022 4 9	6,369 0 0
2,664 12 0	206,026 7 10	307,852 11 3	335,548 4 1	345,609 17 9	336,514 16 7	8,288,061 7 10	217,746 1 0

^k The awards include in some cases conditional grants that subsequently lapsed, amounting in all to £13,709 16s. 7d.

King Edward's Hospital Fund for London.

SUBSCRIBERS AND DONORS

1934.

I.

											Annual Subscription		
											£	s.	d.
His Majesty The King	1,000	0	0
Her Majesty The Queen	105	0	0
H.R.H. The Prince of Wales	200	0	0
H.R.H. The Duke of York	25	0	0
H.R.H. The Duke of Gloucester...	25	0	0
H.R.H. The Duke of Kent	25	0	0
H.R.H. The Princess Royal	25	0	0
H.R.H. The Duchess of York	25	0	0
H.R.H. The Duke of Connaught...	50	0	0
H.R.H. The Princess Victoria	5	0	0
Princess Victoria, Marchioness of Milford Haven	1	1	0
											<u>£ 1,486 1 0</u>		

(mes)

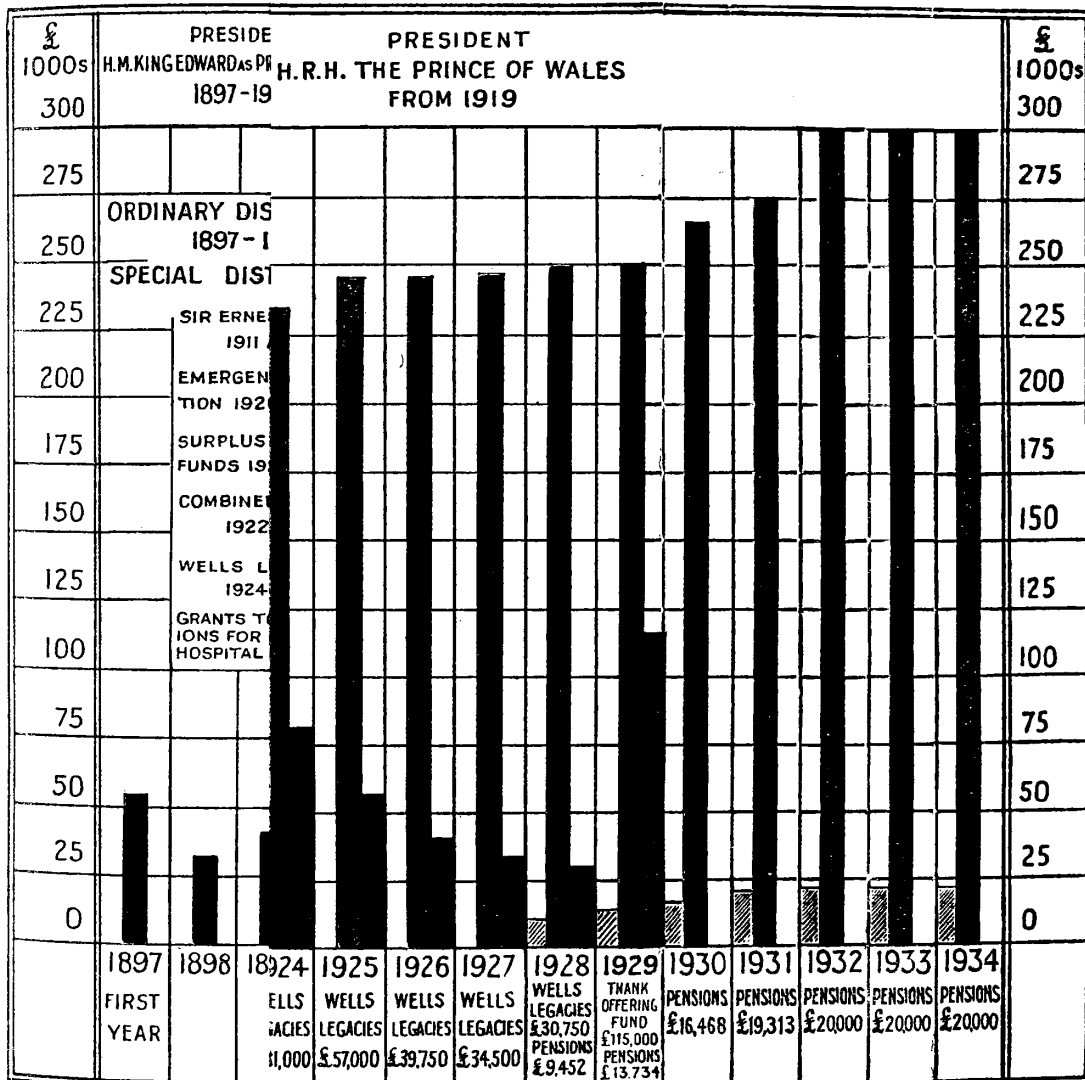

ation
other
tribution
s. d.

—

—

—

—

—

—

—

—

—

—

—

—

—

—

—

—

—

—

—

—

—

—

—

—

—

—

—

—

—

—

—

—

—

—

—

—

—

—

—

—

—

—

—

—

—

—

—

—

—

—

—

—

—

—

—

—

—

—

—

—

—

—

—

—

—

—

—

—

—

Anonymous
Anonymous

...

...

—

1 0 0

Barnard, Mrs. T. H.

1 0 0

—

Gertrude ...

...

—

—

—

—

—

—

—

—

—

—

—

—

—

—

—

—

0 10 0

TOTAL ANNUAL GRANTS

1897 (£52,000 amongst 97 Hospitals) to 1934 (£320,000 amongst 146 Hospitals and 56 Convalescent Homes)

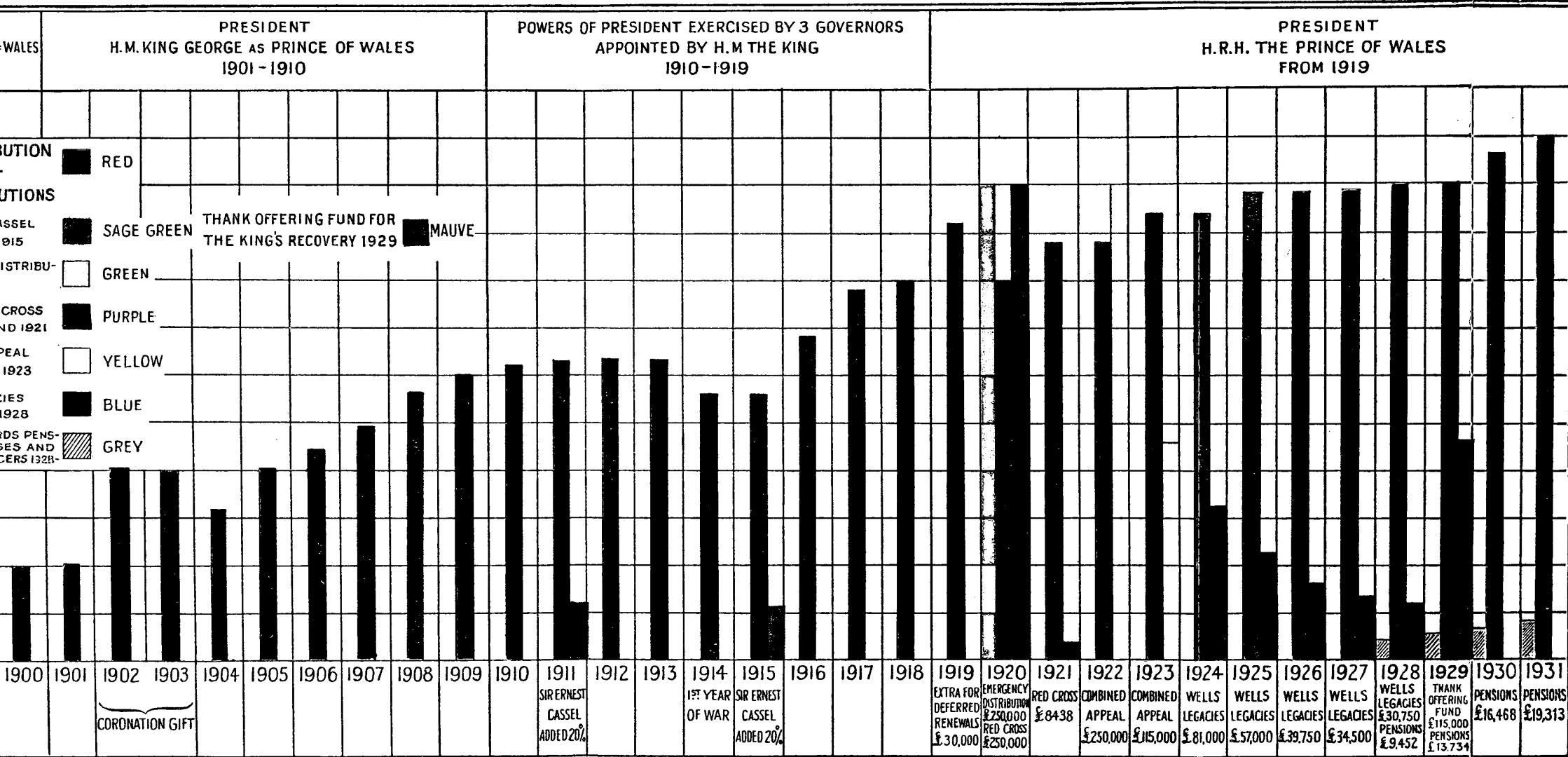

"His Majesty is delighted that the same standard can be kept up, and feels that this is indeed a great tribute to those who support the King's Fund, as well as to those who manage its affairs."

**Message from His Majesty to the Council
of the King's Fund, December, 1934.**

TOTAL ANNUAL GRANTS

1897 (£52,000 amongst 97 Hospitals) to 1934 (£320,000 amongst 146 Hospitals and 56 Convalescent Homes)

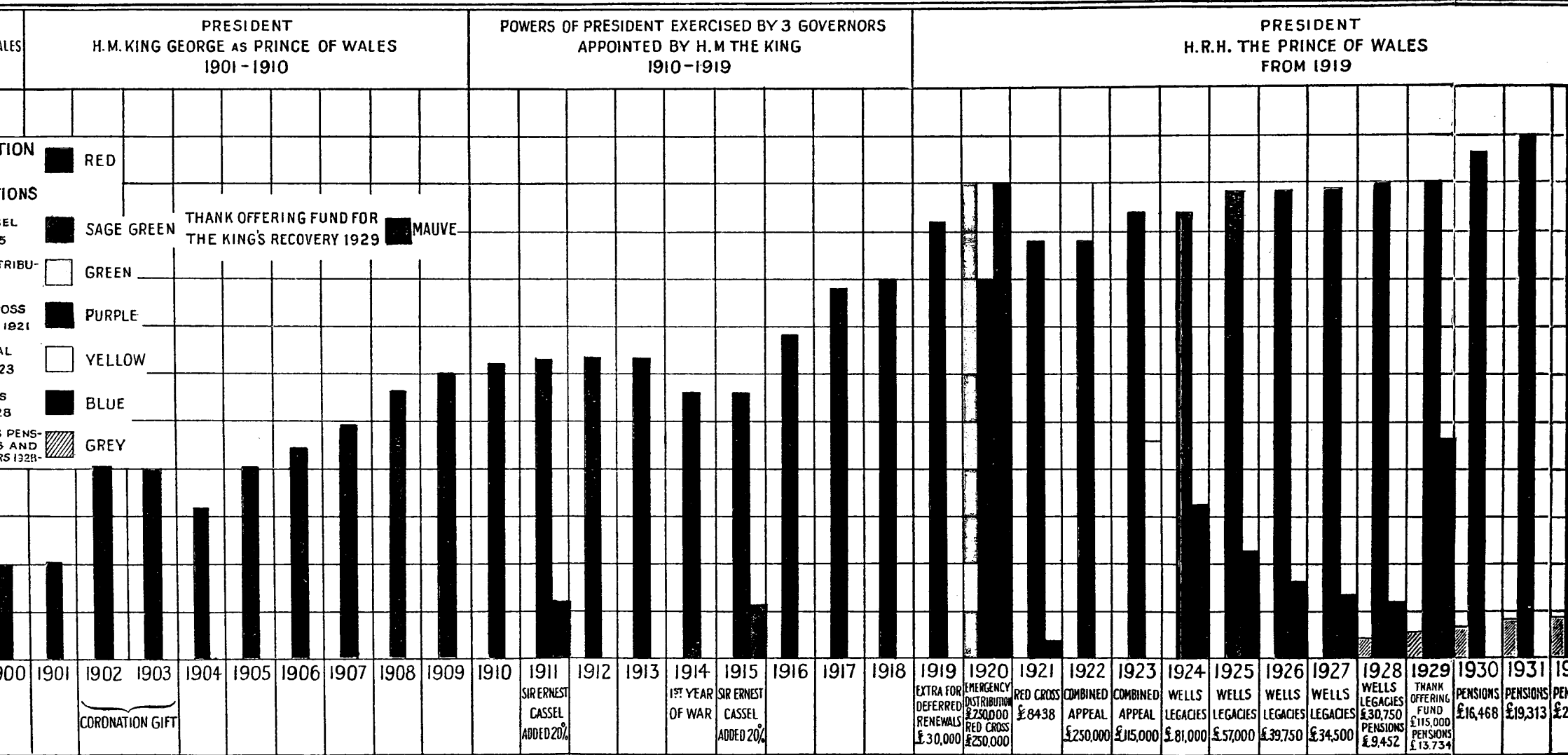

"His Majesty is delighted that the same standard can be kept up, and feels that this is indeed a great tribute to those who support the King's Fund, as well as to those who manage its affairs."

Message from His Majesty to the Council of the King's Fund, December, 1934.

II.

A.

	Annual Subscription £ s. d.	Donation or other Contribution £ s. d.
A. B. Y. ...	5 5 0	—
A. E. O. ...	2 11 7	—
A. G. ...	1 1 0	—
A. M. ...	2 2 0	—
A. M. D. P. ...	1 1 0	—
Abbey (Westminster) Lodge of Free- masons, No. 2030	2 2 0	—
Abbott, Miss A. M.	0 5 0	—
Adkin, F. N. ...	2 2 0	—
Agnew, Philip Leslie	10 10 0	—
Aird, Miss Gertrude	1 1 0	—
Alexanders Discount Co. Ltd. ...	—	26 5 0
Allard, W. ...	2 2 0	—
Allchin, Thomas ...	2 0 0	—
Allen, Bernard M. ...	1 1 0	—
Allen, H. C. ...	10 0 0	—
Allen, Solly & Co. ...	10 10 0	—
"Allenswood" ...	3 0 0	—
Allfrey, Lt.-Col. Moubray ...	1 1 0	—
Alston, Miss C. M. ...	0 10 0	—
Amphill, The Lady, G.B.E., C.I. ...	5 0 0	—
"An Anonymous Donor" ...	—	1,000 0 0
"An Anonymous Donor" ...	—	500 0 0
Ancaster, Earl of ...	10 0 0	—
Anderson, James ...	1 1 0	—
Anderson, Sir Alan G., G.B.E. ...	125 0 0	—
Andrew, Miss ...	1 0 0	—
Anon. ...	1 1 0	—
Anon. in memory of Mr. W. J. H. Whittall ...	—	1,000 0 0
Anonymous ...	1,600 0 0	—
Anonymous (Temple) ...	—	500 0 0
Anonymous ...	—	375 0 0
Anonymous ...	50 0 0	—
Anonymous ...	—	26 5 0
Anonymous ...	25 0 0	—
Anonymous ...	20 0 0	—
Anonymous ...	10 0 0	—
Anonymous ...	—	19 2 7
Anonymous ...	—	12 10 0
Anonymous ...	—	10 0 0
Anonymous ...	—	10 0 0
Anonymous ...	—	5 0 0
Anonymous ...	—	5 0 0
Anonymous ...	—	5 0 0
Anonymous ...	—	5 0 0
Anonymous ...	3 3 0	—
Anonymous ...	—	2 2 0
Anonymous ...	1 0 0	—
Anonymous ...	—	1 0 0
Anonymous ...	—	1 0 0

	Annual Subscription £ s. d.	Donation or other Contribution £ s. d.
Anonymous ...	—	0 10 0
Anonymous ...	—	0 5 0
Anonymous ...	—	0 0 6
Anonymous ...	0 5 0	—
Army and Navy Stores, Ltd. ...	26 5 0	—
Arnold, Dr. A. ...	3 0 0	—
Ash, Arthur E. ...	10 10 0	—
Ashhurst, Francis Henry ...	2 2 0	—
Aspinall, Butler, K.C.	1 1 0	—
Asprey & Co., Ltd. ...	5 5 0	—
Aston, Chas. W. ...	1 1 0	—
Astor Charitable Fund ...	10 0 0	—
Atkinson, Maj. T. H. H. ...	5 0 0	—
Austral Development, Limited ...	—	1 1 0
Ayres, Charles James	1 1 0	—

£1,975 19 7 3,500 1 1

B.

Bacon, Sir H. B., Bt.	—	50 0 0
Bacon, Richard C. ...	10 0 0	—
Baden-Powell, Lt.- Gen. Lord, G.C.M.G. G.C.V.O., K.C.B.	2 2 0	—
Bagehot, Miss W. ...	5 0 0	—
Bain, John (per Thank - Offering Fund £64 10 3) ...	—	—
Baines, Mrs. C. ...	1 1 0	—
Baird & Tatlock (London), Ltd. ...	10 10 0	—
Baker, Chas. J. ...	1 0 0	—
Baker, W. ...	5 0 0	—
Baker, Perkins, Ltd.	33 17 5	—
Baker, Sir Herbert, K.C.I.E., A.R.A. ...	10 10 0	—
Balfour, Williamson & Co., Ltd. ...	—	50 0 0
Balleine, Francis Ernest ...	—	5 0 0
Bank of England	—	250 0 0
Barber, Miss Elsie M.	5 0 0	—
Barchard, Mrs. C. ...	2 2 0	—
Barclays Bank Ltd.	—	100 0 0
Baring Brothers & Co., Ltd. ...	1,000 0 0	—
Barnard, Mrs. T. H.	1 0 0	—

	Annual Subscription £ s. d.	Donation or other Contribution £ s. d.
Barnes, Maj. E., I.S.C.	0 10 0	—
Barrett, Mrs. S. L. ...	—	10 0 0
Barrow, Ernest R. ...	1 1 0	—
Basden, E. D. ...	100 0 0	—
Bass, Ratcliff & Gretton, Ltd. ...	105 0 0	—
Bather, F. A., F.R.S.	0 10 0	—
Bathurst, Earl, C.M.G.	6 0 0	—
Batten, George Beckett, M.D. ...	0 5 0	—
Bawden Fund, The ...	—	200 0 0
Baxter, Robert Dudley ...	1 1 0	—
Beardshaw, Wilfred	1 1 0	—
Bearsted, Viscount ...	—	50 0 0
Becker, Mrs. J. ...	1 1 0	—
Beddington, Lt.-Col. Claude ...	10 10 0	—
Beever, Major H. H.	—	2 2 0
Begg, Comdr. J. M., R.N. ...	0 10 0	—
Belfield, F. ...	—	50 0 0
Bell, Miss Ida ... (1935, £5 5 0) ...	—	—
Bellamy, Miss Louise	0 2 6	—
Bendixson, A. E. (per Thank-Offering Fund £4 1 3) ...	—	—
Benjamin, Mrs. Frank D. ...	1 1 0	—
Benn, Mrs. E. M. ...	2 0 0	—
Bennett, Richard A.	2 0 0	—
Benskin, Mrs. ...	10 10 0	1 1 0
Bethune, Comdr. H. L., R.N., and Mrs. ...	1 1 0	—
Bevan, Hon. Mrs. R. Yorke ...	1 1 0	—
Bewley, Miss Mary W. ...	2 2 0	—
Bicker-Caarten, G., & Mrs. (1935, £3) ...	—	—
Bickersteth, Miss M. L. ...	25 0 0	—
Birch, Wm. Samuel	1 1 0	—
Blackheath High School ...	—	1 1 0
Blaikie, Adrian ...	1 1 0	—
Blaikie, Miss Anne G.	0 10 6	—
Blewitt, Maj.-Gen. W. E., C.B., C.M.G., C.B.E.	10 0 0	—
Bolton, Lewis G. ...	1 1 0	—
Bolton, Miss C. K. ...	1 1 0	—
Bond, H. Pomeroy ...	3 0 0	—
Bond, Miss M. ...	1 0 0	—
Bosanquet, Richd. A.	1 1 0	—
Boston, G. A. ...	1 1 0	—
Boston, Lord ...	2 14 2	—
Boughey, Lady ...	10 10 0	—
Boulton, Miss Gertrude ...	0 10 0	—

	Annual Subscription			Donation or other Contribution		
	£	s.	d.	£	s.	d.
Bourne, His Eminence Cardinal	2	2	0	—		
Bovill, Walter Denman ...	3	0	0	—		
Bower, G. C. ...	1	0	0	—		
Bowes Lyon, Miss M.	—			5	0	0
Bowring, Mrs. G. E.	1	0	0	—		
Bowyear, Henry W. T., C.B. ...	5	0	0	—		
Bowyers, The Wor- shipful Company of	20	0	0	—		
Braby, Cyrus ...	1	1	0	—		
Bradford, Henry ...	0	10	0	—		
Bradford, Ida, Countess of ...	1	1	0	—		
Brand, Fred. J. ...	0	5	0	—		
Brand, Hon. Robert H., C.M.G. ...	—			5	0	0
Breed, Miss H. ...	0	5	0	—		
Bridgeman, Mrs.	5	0	0	—		
Bridges, Wilson de R.	1	4	0	—		
Bristowe, Hon. Leonard S. ...	1	1	0	—		
British Charities Association ...	—			5,000	0	0
Brittains, Limited ...	—			5	0	0
Brooks, Hon. Herbert W. ...	20	0	0	—		
Brooks, Mrs. ...	1	1	0	—		
Brown, Brig.-Gen. H. Clifton ...	5	0	0	—		
Brown, H. A. ...	64	10	3	—		
Brown, Shipley & Co. ...	—			26	5	0
Brown, Vice-Adml. F. Clifton, C.B., C.M.G. ...	20	0	0	—		
Browne, Col. Arthur N. E. ...	0	10	0	—		
Browne, Geo. G. ...	10	0	0	—		
Browne, Miss Irene M. ...	5	0	0	—		
Browning, Surg.- Comm. H. A. ...	3	0	0	—		
Bruce, Hon. Mrs. J.	2	2	0	—		
Bruce, Miss Mabel ...	—			3	0	0
Bruce, Mrs. ...	—			3	0	0
Bruce, M. R. ...	20	0	0	—		
Bruce, R. J. ...	—			1	0	0
Bryant & May, Ltd.	105	0	0	—		
Buchanan, James & Co. Ltd. ...	10	10	0	—		
Buckell, Walter G. ...	1	8	0	—		
Budgett, M. H. ...	3	3	0	—		
Bull, Miss Leila ...	2	2	0	—		
Bullock, Miss E. ...	—			10	0	0
Bullock, Mrs. M. F.	1	0	0	—		
Bulwer, Mrs. H. ...	1	1	0	—		
Burge, Geo. S. ...	1	1	0	—		
Burrell & Co. Ltd. ...	30	0	0	—		
Burroughs Wellcome & Co. ...	—			10	10	0
Burrows, Samuel & Mrs. ...	258	1	3	—		
Burton, Son & Sanders, Ltd. ...	—			100	0	0
Busby, Miss Annie ...	0	10	6	—		
Buttanshaw, Col. E. T. ...	1	0	0	—		

	Annual Subscription			Donation or other Contribution		
	£	s.	d.	£	s.	d.
Buxton, Miss V. E. ...	2	13	4	—		
Buxton, Mrs. Gerald	6	10	0	—		
	£2,011	11	11	5,937	19	0

C.

C. A. B. P. ...	7	7	0	—
C. E. ...	4	1	4	—
C. H. M. T. ...	1	1	0	—
C. S. A. ...	52	10	0	—
C. S. G. C. ...	3	3	0	—
C. W. B. "In Memorian, July 26, 1890" ...	1	0	0	—
C. X. R. ...	10	0	0	—
Caffyn, F. Percy ...	1	1	0	—
Caird & Rayner ...	5	0	0	—
Cairns, Lady Con- stance ...	1	0	0	—
Campbell, Miss F. M.	—			1 0 0
Campbell, Miss H. K.	1	2	6	—
Carlyle School, Staff and Girls of	—			10 0 0
Carter, Miss B. A. ...	1	1	0	—
Castle Lodge of Freemasons, No. 1621 ...	1	1	0	—
Cavan, Field Marshal Earl of, K.P. ...	5	0	0	—
Cayzer, S. A. ...	—			1 0 0
Champernowne, Mrs. Walter ...	1	1	0	—
Chance, J. Frederick	10	0	0	—
Chater, L. G. ...	1	1	0	—
Chilprufe Manufac- turing Co. ...	5	5	0	—
China Navigation Co., Ltd. ...	25	0	0	—
Chisman, S. J. ...	2	2	0	—
Chiswick Products, Ltd. ...	—			52 10 0
Christian, Miss G. E.	5	0	0	—
Christy & Co., Ltd.	15	15	0	—
Christy, Archibald Ernest ...	1	1	0	—
Chubb, Fredk. J. ...	1	11	6	—
Chute, Rev. J. C. (1935, £30) ...	—			—
City & West End Properties, Ltd. ...	—			100 0 0
City of London Club	—			40 0 0
Civil Service Motor- ing Association ...	—			20 0 0
Clapham High School, Girls of ...	—			3 14 6
Clapham, Sidney C.	1	1	0	—

	Annual Subscription			Donation or other Contribution		
	£	s.	d.	£	s.	d.
Clark, John Lockie	5	0	0	—		
Clark, P. Irwin ...	1	1	0	—		
Clarke, Col. Stephen- son R., C.B. ...	—			25	0	0
Clegg, Frederick ...	—			5	0	0
Clements, Albert C.	1	1	0	—		
Clothworkers, The Worshipful Com- pany of ...	500	0	0	—		
Cluer, Albert Row- land ...	1	1	0	—		
Coates Bros. & Co., Ltd. ...	5	5	0	—		
Cochrane of Cults, Lord ...	2	2	0	—		
Cohen, B. & D., Ltd.	0	10	6	—		
Cohen, Lionel L., K.C. ...	—			5	5	0
Cohen, Mrs. B. Salaman ...	36	0	0	—		
Cohen, Sir Herbert B., Bt. ...	5	5	0	—		
Cohen, Sir Leonard, K.C.V.O. ...	26	5	0	—		
Colville, Admiral Hon. Sir Stanley, G.C.B., G.C.M.G., G.C.V.O., and Lady Adelaide ...	2	2	0	—		
Colville, Hon. George ...	5	0	0	—		
Colvin, Col. C. H., C.B., D.S.O. ...	1	0	0	—		
Colvin, Miss Beatrice M. ...	1	1	0	—		
Combe, Capt. Christian ...	2	2	0	—		
Commissionaires, The Corps of ...	10	0	0	—		
Congleton, The Lady	100	0	0	—		
Conway, Miss ...	1	1	0	—		
Cookes, Miss Alice ... (1935, £5) ...	—			—		
Cooper, Comdr. H. E. Spencer, R.N. ...	0	10	0	—		
Cooper, Henry Horton ...	1	1	0	—		
Cope, Sir Arthur Stockdale, K.C.V.O., R.A. ...	2	0	0	—		
Corry, Robert ...	25	0	0	—		
Cory, Wm., & Son, Ltd. ...	140	0	0	—		
Coryton, Mrs. E. A.	1	0	0	—		
Coulthard, J. R. ...	—			3	3	0
Courtenay, Miss A. M. ...	0	10	0	—		
Courtenay, Miss L.	0	10	0	—		
Courthope, Robert ...	5	5	0	—		
Courtney, Henry G.	12	18	0	—		
Coutts & Co. ...	250	0	0	—		
Coward, Edward ...	51	12	3	—		
Cowie, Miss E. J. H.	1	1	0	—		
Cowley-Brown, F. L. C. ...	1	1	0	—		
Coxon, T. R. ...	4	0	0	—		
Crampton, Mrs. ...	0	5	0	—		
Crapp, Thomas, & Co., Ltd. ...	—			3	3	0
Crawford, Sir Home- wood, C.V.O. ...	5	5	0	—		
Cresswell, A. Cress- well ...	1	1	0	—		

	Annual Subscription £ s. d.	Donation or other Contribution £ s. d.
Crewe, Marquess of, K.G. ...	—	10 10 0
Crichton Bros. ...	1 1 0	—
Crichton, Mrs. C. N. ...	2 0 0	—
Crookenden, H. P. N. ...	—	1 0 0
Crosby, Miss A. D. ...	5 0 0	—
Crosfield, J. J. ...	533 6 8	—
Cross, J. C. ...	10 10 0	—
Crosse, T. Warren ...	3 3 0	—
Crosthwaite, Mrs. ...	1 1 0	—
Curwen, Mrs. C. ...	5 5 0	—
"Cypher" ...	—	15 15 0
Czarnikow, C., Ltd. ...	10 0 0	—
	<u>£1,943 7 9</u>	<u>297 0 6</u>

D.

D. V. ...	10 0 0	—
Dann, Miss A. E. ...	1 1 0	—
Dartmouth, Earl of, K.C.B. ...	20 0 0	—
Dautesey, Mrs. ...	2 2 0	—
Davey, Arthur C. ...	1 1 0	—
Davidson, Col. F. M. ...	0 10 0	—
Davies, Ben. ...	5 0 0	—
Davies, Rev. Canon A. W. ...	100 0 0	—
Davis, Alexander ...	1 1 0	—
Davis, A. R. ...	1 1 0	—
Davis, D. I. ...	—	1 10 0
Dawkins, Mrs. Geo. H. ...	5 0 0	—
Dawson, Miss Agnes	—	0 5 0
de Bertodano, Miss ...	1 1 0	—
Decies, Catherine Lady ...	1 1 0	—
de La Chere, Miss ...	2 0 0	—
Deloitte, Plender, Griffiths & Co. ...	—	52 10 0
Densham, W. Cecil ...	—	21 0 0
de Pass, Charles ...	15 0 0	—
de Pass, Miss Esmé ...	—	10 10 0
de Pass, Miss Kathleen ...	—	10 0 0
De Rougemont, Arthur Francis ...	1 1 0	—
de Rougemont, Brig.-Gen. C. H., C.B., C.M.G., D.S.O. ...	—	5 5 0
de Rougemont, E. F. ...	1 1 0	—
Desart, Earl of, K.P. ...	1 1 0	—
de Vitre, Miss ...	1 0 0	—
Devitt, Sir Philip, Bt. ...	2 2 0	—
Devonshire, Duke of, K.G. ...	5 0 0	—
Dewar, John & Sons ...	—	10 10 0
Deyong, Messrs. S. ...	—	1 1 0

	Annual Subscription £ s. d.	Donation or other Contribution £ s. d.
Dickins, Herbert Arthur ...	1 1 0	—
Dickson, Mrs. ...	1 0 0	—
Dingwall, Rev. Walter M. ...	—	1 1 0
Dodgson, Campbell, C.B.E. ...	6 6 0	—
Donoughmore, Earl of, K.P. ...	13 6 8	—
Douglas-Pennant, Hon. Gertrude A. E. ...	2 0 0	—
Doverdale, Lord ...	100 0 0	—
Drapers, The Wor- shipful Company of ...	4,000 0 0	—
Druce, K. P. ...	—	2 2 0
Druce, Maj. C. ...	—	1 1 0
Drummond, Hon. Frances Mary ...	1 0 0	—
Duff, Daniel and Mrs. ...	—	10 0 0
Duprey, Mrs. F. ...	5 5 0	—
Durlacher Bros. ...	5 5 0	—
Dynevor, Lord ...	5 5 0	—
	<u>£4,317 11 8</u>	<u>126 15 0</u>

E.

E. ...	—	10 10 0
E. H. ...	5 5 0	—
E. H. & A. B. ...	20 0 0	—
E. M. E. ...	5 0 0	—
E. M. F. ...	—	20 0 0
East Ham, County Borough of ...	—	200 0 0
Ebbisham, Lord and Lady ...	5 5 0	—
Ebsworth, Miss ...	1 1 0	—
Ebury Lodge of Free- masons, No. 1,348 ...	—	2 2 0
Eccles, Miss ...	0 10 6	—
Eckstein, Sir Bernard, Bt. ...	15 15 0	—
Eden, Hon. Agnes ...	0 10 6	—
Edmonds, Orr & Co., Ltd. ...	5 5 0	—
Eggers, Albrecht ...	1 1 0	—
Elgood, Frank M., C.B.E. ...	2 0 0	—
Elliott-Lockhart, Mrs. P. C. (1935, £5) ...	—	—
Ellerton, H. B. ...	—	5 0 0
Ellice, Miss ...	0 5 0	—
Elliott, Mrs. H. M. ...	2 0 0	—
Ellis, Arthur Lee ...	1 1 0	—
Ellis, Montague ...	1 1 0	—
Ellis, Mrs. A. L. ...	0 5 0	—
Elwes, Miss ...	2 2 0	—
Ellison, G. W. ...	2 10 0	2 10 0
Engleheart, F. H. A. ...	0 10 0	—

	Annual Subscription £ s. d.	Donation or other Contribution £ s. d.
Entwisle, John ...	1 1 0	—
Epstein, Mrs. ...	2 12 6	—
Ettlinger, Julius ...	1 1 0	—
Ettlinger, P. ...	1 1 0	—
Evans, Mrs. Richard- son ...	25 0 0	—
Evans, Ulick R. ...	2 0 0	—
"Evelyn" ...	1 1 0	—
Byre, Adml. F. G. ...	—	5 5 0
	<u>£105 3 6</u>	<u>245 7 0</u>

F.

F. F. P. ...	0 10 0	—
F. H. K. D. ...	12 18 0	—
Fairhaven, Lord ...	—	10 10 0
Fanning, Frederick Charles ...	1 1 0	—
Farrer, Bryan ...	1 1 0	—
Faussett, Capt. P. G. Godfrey ...	0 5 0	—
Fawcett, Miss ...	0 10 0	—
Fawcett, Miss E. A. ...	1 0 0	—
Featherstone, Fred ...	1 1 0	4 4 0
Ferguson, Miss Agnes M. ...	0 10 0	—
Ferry, Albert J. ...	1 1 0	—
Ferry, C. E., & Sons ...	1 1 0	—
Few, Robert Ernauld ...	1 1 0	—
Fielder, Miss Phyllis ...	—	1 0 0
Finzi, Mrs. Daniel (1935, £1 1 0) ...	—	—
Fishmongers, The Worshipful Com- pany of ...	—	210 0 0
FitzRoy, Sir Almeric, K.C.B., K.C.V.O. ...	5 0 0	—
Fleming, Philip ...	333 6 8	—
Fletcher-Adams, Mrs. T. ...	—	1 1 0
Forbes-Robertson, Sir Johnston ...	1 0 0	—
Foss, Miss E. M. ...	0 10 6	—
Foster, Mrs. Jean ...	—	1 1 0
Fowler, Robert ...	0 10 0	—
Francis, E. B. ...	5 0 0	—
Francis, Miss K. A. ...	—	1 5 0
Franklin, Arthur E. ...	1 1 0	—
Franklin-Adams, B. T. ...	10 6 5	—
Freeman, Henry Golding ...	1 1 0	—
Freshfields, Leese & Munns ...	26 5 0	—
Fry, Sir Frederick M., K.C.V.O. ...	10 10 0	—
	<u>£416 9 7</u>	<u>229 1 0</u>

G.

	Annual Subscription £ s. d.	Donation or other Contribution £ s. d.
Gardiner & Theobald	2 2 0	—
Gardner, Henry ...	5 0 0	—
Gardner, Miss K. ...	0 5 0	—
Gardner, Mrs. A. Lee	—	0 10 0
Garrett, Newson Littlewood ...	1 1 0	—
Garvie, Rev. Dr. Alfred E., M.A. ...	1 1 0	—
Gaze, H. P. ...	—	10 0 0
General Post Office, Officers of the ...	40 5 7	116 15 5
Georges, Mrs., Mackeson ...	1 0 0	—
Gleadow, Miss H. ...	—	2 2 0
Glyn, Mills & Co. ...	250 0 0	—
Glyn, Mills & Co., (Child & Co.'s Branch) ...	52 10 0	—
Goldsmiths & Silver- smiths Co., Ltd. ...	—	5 5 0
Goodliffe, F. A. ...	4 0 0	—
Gordon-Duff, A. H. ...	1 5 9	—
Gordon-Gilmour, Brig.-Gen. Sir Robert, Bt., C.B., C.V.O., D.S.O. ...	10 0 0	—
Gosling, L. D. ...	—	20 0 0
Gosling, Major W. S. ...	5 0 0	—
Gosling, Miss E. G. ...	—	5 0 0
Goulder, Burton E. ...	—	5 10 0
Graham, E. ...	—	1 0 0
Grant, E. P. F. ...	0 5 0	—
Grant, Mrs. Cardross	1 1 0	—
"Grateful" (per Thank-Offering Fund, £150) ...	—	—
Gray, John ...	0 10 0	—
Green, Miss ...	5 0 0	—
Greene, Maj. W. Howe, O.B.E. ...	15 10 0	—
Greene, Sir W. Graham, K.C.B. ...	1 0 0	—
Greenhorne, Miss ...	1 0 0	—
Gregory, Lady ...	2 2 0	—
Greig, Wing-Comdr. Sir Louis, K.B.E., C.V.O. ...	10 0 0	—
Gresswell, Charles ...	1 1 0	—
Greville, Hon. Louis	5 0 0	—
Griffith, Richard C., and Mrs. ...	10 0 0	—
Griffiths, Miss Flora C. ...	10 10 0	—
Grimsdale, Frank Gannon ...	1 0 0	—
Guardian Assurance Co., Ltd. ...	—	52 10 0
Guinness, Hon. Arthur E. ...	129 0 7	—
Guterman, H. M. ...	—	1 1 0
Gulliver, Samuel ...	1 0 0	—
Gutekunst, Otto C. H. ...	100 0 0	—
£667 9 11	219 13 5	

H.

	Annual Subscription £ s. d.	Donation or other Contribution £ s. d.
Haberdashers' Aske's Hampstead School Charity Fund ...	—	10 10 0
Haberdashers, Wor- shipful Company of	—	10 10 0
Haigh, A. D. ...	4 4 0	—
Haigh, Miss B. ...	1 1 0	—
Hailsham, Viscount	2 2 0	—
Hall, John, jun., & Co., Ltd. ...	2 2 0	—
Hall, Sophy, Lady ...	2 2 0	—
Hall, Mrs. Lewis ...	10 10 0	—
Hallett, Cecil ...	—	0 5 0
Halton, Eldred ...	2 2 0	—
Hampden, Vis- countess ...	1 0 0	—
Hampson, J. N. ...	1 1 0	—
Hankins, Miss M. J.	1 1 0	—
Hansell, Sir E. W., K.C. ...	2 2 0	—
Harcourt, Vis- countess, G.B.E. ...	10 0 0	—
Hardinge, Miss ...	4 0 0	—
Harrison, L. A. ...	5 0 0	—
Harrop, Edwin G. ...	—	1 1 0
Harvard, Mrs. L. R.	—	0 10 6
Harvey, Sir E. M., K.B.E. ...	3 3 0	—
Harvey, Sir Henry P., K.C.M.G., C.B. ...	1 1 0	—
Hay, I. Y. ...	1 1 0	—
Hay, Maj. A. E. ...	2 0 0	—
Hayward, Miss ...	0 10 0	—
Haywood, Robert ...	0 5 0	—
Heard, Charles E. ...	—	2 2 0
Heath, C. E. ...	5 5 0	—
Heathcote, Mrs. George ...	2 2 0	—
Heatley, Ernest L. ...	5 0 0	—
Heatherton House, School for Girls ...	—	1 1 0
Hecht, Emil ...	1 1 0	—
Hecht, S., Sons & Prag ...	1 1 0	—
Hegan, C. J. ...	5 0 0	—
Henderson, Miss Irene ...	2 0 0	—
Herbert, Miss M. ...	0 10 0	—
Herbert, Mrs. F. A. ...	2 0 0	—
Hickman, Miss E. G.	0 10 0	—
Higgins, Mrs. ...	5 0 0	—
Higginton, Arthur John ...	1 1 0	—
Hill, Misses M. E. & C. A. ...	2 2 0	—
Hill, Miss Kate S. Broodhurst ...	1 1 0	—
Holland, Rev. Alfred	0 10 0	—
Home & Colonial Stores, Ltd. ...	—	10 10 0
Home, Col. J. M., C.B.E. ...	6 13 4	—
Hood, W. A. G. ...	2 14 2	—
Hooper, Miss ...	1 1 0	—
Hopgood, Harold B.	2 2 0	—
Hopkinson, Henry L.	15 10 0	—
Hore, Mrs. A. G. ...	0 10 6	—
Horner, Mrs. A. F. ...	1 1 0	—
Hornsey High School, Girls of ...	—	3 3 0
Hoskins, Miss Inez E.	1 1 0	—

Annual
Subscription
£ s. d.

Donation
or other
Contribution
£ s. d.

Houston, L. C. ...	2 2 0	—
Howard, George Charles ...	1 1 0	—
Howard, J. E. ...	5 5 0	—
Hudson, Lady, G.B.E. ...	10 10 0	—
Hudson's Bay Company ...	50 0 0	—
Hughes-Hughes, A.	1 1 0	—
Humphery, Maj. H. Milbourne ...	1 1 0	—
Hunter, Mrs. Cecil ...	0 5 0	—
Huntsman, Miss Mary S. ...	—	5 5 0
Hurst & Son ...	10 10 0	—
Huth, Frederick & Co. (per Thank- offering Fund, £51 12s. 3d.) ...	—	—
Hutton, Mrs. ...	1 0 0	—

£203 18 0 44 17 6

I.—J.

I. J. H. ...	10 0 0	—
Imperial Tobacco Co. (of Great Britain and Ireland), Ltd. 2,000 ...	0 0 0	—
"In Memoriam H. M. B." ...	0 5 0	—
"In Memoriam J. H." ...	1 1 0	—
"In Memoriam, M. E. H., Feb. 25, 1886" ...	0 10 0	—
"In Memoriam, Mrs. C. Ellis" ...	—	1 0 0
"In Memoriam, E. A." ...	—	5 5 0
"In Memory of Mr. G. John Cooke ...	—	25 0 0
"In Memory of A. C. Thring" ...	2 2 0	—
"In Memory of Mr. and Mrs. James Virtue McEntire, from C. M." ...	1 1 0	—
"In Memory of Sister Jessie Ritchie" ...	—	10 0 0
Innes Charity, The Trustees of John ...	—	5 5 0
Iron Trades Em- ployers' Insurance Association, Ltd. ...	—	125 0 0
Irvine, Capt. A. J.	5 0 0	—
Irwin, Miss ...	1 0 0	—
Iveagh, Earl of ...	129 0 7	—
J. M. H. ...	23 0 0	—
J. R. B. ...	—	500 0 0
J. T. J. ...	5 5 0	—
Jackson, F. W. J. ...	7 0 0	—

	Annual Subscription £ s. d.	Donation or other Contribution £ s. d.
Jackson, Maj. F. B.	5 0 0	—
Jacobs, Henry ...	1 1 0	—
James & James ...	1 1 0	—
James, Alfred Selden	6 9 0	—
James, Mrs. ...	1 0 0	—
Jardine, Ethel Lady Buchanan (per Thank-Offering Fund, £15 16s.) ...	—	—
Jelf, Ernest A. ...	1 0 0	—
Jennings, Arthur O.	1 1 0	—
Jennings, Mrs. A. F.	1 1 0	—
Jensen, Peter ...	0 10 0	—
Jessel, Lord, C.B., C.M.G. ...	1 1 0	—
Jessel, Toynbee & Co.	26 5 0	—
Jeyes Sanitary Compounds Com- pany, Ltd. ...	—	2 2 0
Johnson, Bryan E. ...	1 1 0	—
Johnson, George W.	1 1 0	—
Johnston, Sir Frederick William, K.C.I.E., C.S.I. ...	—	5 0 0
Johnston, Miss H. R.	3 17 5	—
Johnston, The Hon. Ian Lawson ...	6 13 4	—
Jolly, Richard W. ...	—	1 1 0
Jones, A. Basil ...	5 0 0	—
Jones, G. M.	—	—
Edwardes, K.C. ...	5 8 4	—
Jones, S. E. ...	2 2 0	—
Jones, Mrs. Craven	5 0 0	—
	£2,260 16 8	679 13 0

K.

K. ...	—	3 0 0
Kay, A. C. ...	3 3 0	—
Kearsley, C. and G.	1 1 0	—
Kennedy, Col. W. C.	1 1 0	—
Kennion, Mrs. ...	—	2 0 0
Kent, Capt. H. Harcourt ...	1 1 0	—
Kilburn, B. E. Dunbar ...	1 1 0	—
Kincaid, Mrs. A. H.	0 10 0	—
Kingsbury, Rev. W. E.	1 7 1	—
Kirby, Mrs. R. Rivers ...	0 5 0	—
Klaassen, Miss A. C.	—	10 0 0
Klaassen, Miss H. G.	2 0 0	—
Knollys, Mrs. Henry Francis ...	2 2 0	—
Knox, Mrs. ...	0 10 0	—
Knutsford, Viscoun- tess ...	2 2 0	—
Kohn-Speyer, Paul	5 5 0	—
	£21 8 1	15 0 0

L.

	Annual Subscription £ s. d.	Donation or other Contribution £ s. d.
L. C. ...	—	5 0 0
L. C. & G. R. ...	0 4 0	—
L. M. E. F. ...	2 0 0	—
Labour, Ministry of, Sports Club ...	—	5 0 0
Lady Eleanor Holles' School, Science Society ...	—	2 2 0
Lambton, Brig.-Gen. Hon. Charles, D.S.O. ...	1 1 0	—
Lambton, Hon. Claud	5 0 0	—
Lambton, Hon. D'Arcy	1 0 0	—
L'Amey, S.M. Ramsay	10 10 0	—
Lancaster, J. Roy ...	1 1 0	—
Lane, Henry A. ...	1 1 0	—
Lathom-Browne, Miss ...	0 10 6	—
Latter, Misses ...	0 3 0	—
Lavie, Miss ...	0 2 6	—
Lawrence, Arthur ...	1 0 0	—
Lawrence, Sir Walter Bt., G.C.I.E., G.C.V.O. ...	26 13 4	—
Layton, Mrs. ...	1 1 0	—
Lazard Brothers & Co., Ltd. ...	125 0 0	—
Lazarus, Arthur L.	6 9 0	—
Leaf, Mrs. Walter ...	10 0 0	—
League of Mercy, The	—	20,000 0 0
Leigh-Ibbes, Robert ...	1 1 0	—
Le Marchant, Brig- Gen. Sir Edward, Bt., C.B.E., and Lady ...	30 0 0	—
Le Mesurier, Mrs. L. F. ...	1 1 0	—
Lethbridge, E. G. Baron, Trustees of	26 0 0	—
Leven & Melville, Earl of, K.T. ...	5 0 0	—
Leveson, Mrs. Percy	2 0 0	—
Levy, Alexander M.	7 0 0	—
Levy, Sir J. Arthur	7 0 0	—
Lewis, Miss E. A.	—	1 0 0
Licenses & General Insurance Co., Ltd.	5 5 0	—
Lichtenberg, George (per Thank-offering Fund, £17s. 1d.) ...	—	—
Lilley, W. Eaden, & Co., Ltd. ...	5 5 0	—
Lindley, Miss E. J.	5 0 0	—
Lindsay, Rt. Hon. Sir Ronald C., G.C.M.G., C.B., C.V.O. ...	2 2 0	—
Linlithgow, Marquess of ...	10 0 0	—
Linze, Charles Arthur	0 10 6	—
Lister, E. ...	—	10 0 0
Litten, Miss V. ...	0 2 6	—
Lloyd, Brig.-Gen. Arthur H. O., C.B., C.M.G. ...	2 0 0	—
Lloyd, Harry ...	32 5 1	—
Lloyds Bank, Ltd.	625 0 0	—
London, Corpora- tion of the City of	—	100 0 0
London, Lord Bishop of ...	5 0 0	—
Longsdon, David ...	1 1 0	—
Lopes, Lady Albertha	1 0 0	—

	Annual Subscription £ s. d.	Donation or other Contribution £ s. d.
Lowther, Maj.-Gen. Sir Cecil, K.C.M.G., D.S.O. ...	10 10 0	—
Lubbock, Cecil ...	10 0 0	—
Lucas, Miss Flora Lancaster ...	0 2 6	—
Luke, Lord, K.B.E.	130 0 0	—
Luke, Lord, K.B.E. (per Thank-offering Fund, £300) ...	—	—
Luscombe, Alfred ...	1 1 0	—
Lyon, Mrs. W. F. ...	1 1 0	—
	£1,119 3 11	20,123 2 0

M.

M. M. ...	1,000 0 0	—
Macan, George ...	1 0 0	—
MacAndrew, D. J. ...	129 0 7	—
MacAndrew, Mrs. ...	—	1 1 0
McArthur, Miss L. A.	0 1 0	—
McCaskill, Lt.-Col. J.	0 10 0	—
Macaulay, Mrs. F. C.	5 0 0	—
McDonnell, Lady Evelyn ...	1 0 0	—
McGavin, Miss ...	2 0 0	—
MacGeough - Bond, Maj. R. ...	0 10 0	—
Mackay, Mrs. A. D. ...	0 10 0	—
Mackie, Sir Peter, decd., proceeds of sales of publica- tions; per the Royal Society ...	—	14 5 9
MacMahon, C. ...	1 1 0	—
Macmillan & Co., Ltd.	25 0 0	—
Macmillan, Lord ...	5 5 0	—
Macnabb, Mrs. D. ...	5 0 0	—
Macnair, Mrs. James A. H. ...	10 10 0	—
McPherson, H. A. ...	1 1 0	—
McSwiney, Mrs. ...	1 1 0	—
Mactaggart, J. A. ...	—	5 0 0
Maddocks, C. B. ...	—	0 7 6
Magdalen College, Oxford ...	10 0 0	—
Main, Col. T. Ryder, C.B., C.M.G. ...	1 1 0	—
Malcolm, Sir Ian, K.C.M.G. ...	5 0 0	—
Manclark, Arthur ...	0 10 0	—
Mann, Cyril W. ...	—	15 15 0
Mappin, Hubert J. ...	5 5 0	—
Marlborough Club, Members of The ...	—	5 0 0
Marsh, Charles H. ...	1 1 0	—
Marshall, George Byng ...	1 1 0	—
Marshall, Mrs. Anne	—	5 5 0
Marshall, K. McL., C.B.E. ...	2 16 0	—
Marshall, Lord, K.C.V.O. ...	200 0 0	—
Marshall, Mrs. M. A.	2 0 0	—

	Annual Subscription £ s. d.	Donation or other Contribution £ s. d.
Marson, Lt. - Col. Charles ...	5 0 0	—
Martyn, Orlando Bridgman ...	1 0 0	—
Martyn, William Edward ...	2 2 0	—
Mason, The Lady Evelyn ...	5 0 0	—
Massage & Medical Gymnastics, Chartered Society of ...	—	5 5 0
Matheson & Co., Ltd.	—	25 0 0
Maxwell, Miss E. ...	0 5 0	—
Mendl, R. W. S. ...	—	1 0 0
Mendl, Sir S. F., K.B.E. ...	1 1 0	—
Mercantile Bank of India Ltd. ...	—	105 0 0
Merchant Taylors, The Worshipful Company of ...	1,000 0 0	—
Metropolitan Bonded Warehouses, Ltd.	5 5 0	—
Meyer, M. H., Ltd. ...	—	5 5 0
Middlemas, Robert ...	—	0 10 6
Midland Bank Ltd. ...	—	100 0 0
Mihrbán Trust, The	50 0 0	—
Mildmay, Lord ...	50 0 0	—
Millington, William Pearson ...	25 0 0	—
Mills, Miss Lillian C.	5 0 0	—
Mitchell, Nathaniel ...	1 1 0	—
Moir, Miss Frances ...	21 0 0	—
Moncrieff, Mrs. Nita	2 0 0	—
Montgomery, Miss Ethel ...	1 1 0	—
Moore, Adml. Sir Arthur W., G.C.B., G.C.V.O. ...	1 1 0	—
Morgan, Grenfell & Co. ...	500 0 0	—
Morgan, Gwyn Vaughan ...	5 0 0	—
Morgan, Mrs. A. H.	12 18 0	—
Morgan, Charles ...	—	2 2 0
Morris, William ...	10 10 0	—
Morrison, Maj. J. A., D.S.O. ...	10 10 0	—
Morton, Miss M. ...	1 1 0	—
Mosenthal, Sons & Co. ...	50 0 0	—
Moyne, Lord, D.S.O.	133 6 8	—
Moysey, Mrs. M. E.	2 0 0	—
Mulligan, James ...	—	2 0 0
Mundey, Walter ...	5 0 0	—
Murton, Ernest ...	1 1 0	—
Murton, Walter Herbert ...	2 2 0	—
	<u>£3,326 8 3</u>	<u>292 16 9</u>

N.

Napier, Harold ...	2 0 0	—
Nathan, Lt.-Col. Rt. Hon. Sir M., G.C.M.G. ...	5 0 0	—
Nathan, Myer S. ...	0 10 0	—

	Annual Subscription £ s. d.	Donation or other Contribution £ s. d.
National Provincial Bank Ltd. ...	—	105 0 0
Nesbitt, Mrs. ...	1 1 0	—
Nestlé and Anglo- Swiss Condensed Milk Co. ...	42 0 0	—
Neumann, Ludwig ...	52 10 0	—
Nicholls, F. ...	—	1 1 0
Nicholson, Mrs. Fred	5 5 0	—
Nickalls, Miss N.	1 5 9	—
Nicol, Brig.-Gen. L. L. C.B. ...	1 0 0	—
Noel, Mrs. S. E. G. ...	5 0 0	—
Norman, A. C. ...	—	20 0 0
Norman, Rt. Hon. Montagu C., D.S.O.	10 0 0	—
Norris, H. E. du C. ...	2 2 0	—
Norris, Mrs. ...	2 2 0	—
Nye, Mrs. Rose M.	—	0 10 0
	<u>£129 15 9</u>	<u>126 11 0</u>

O.

Ogilvie, Alan F. W.	2 2 0	—
Ollivant, Mrs. J. Earle ...	3 3 0	—
Ormonde, Marchioness of ...	2 2 0	—
	<u>£7 7 0</u>	<u>—</u>

P.

P. A. D. ...	1 1 0	—
P. J. S. ...	—	5 0 0
P. S. ...	—	10 0 0
Page, Arnold ...	21 6 8	—
Page, Robt. Palgrave, C.B.E. ...	10 0 0	—
Paget, Lady Berkeley	1 0 0	—
Pailthorpe, F. G., M.B. (per Thank-offering Fund, £2 14s. 2d.)	—	—
Pakenham, Col. H. A., C.M.G. ...	2 2 0	—
Palmer, Hubert ...	10 0 0	—
Pardoe, Miss C. P. ...	0 10 0	—
Parker, Hon. Henry Patons & Baldwins, Ltd. ...	—	5 0 0
Patriotic Chapter of Freemasons, No. 51 (collection) ...	—	1 16 6
Payne, Mrs. A. L. ...	30 0 0	—
Payne, R. Frederick (per Thank-offering Fund, £1 7s. 1d.) ...	—	—
Payne, Walter James	2 2 0	—
Peacock, Sir Edward, G.C.V.O. ...	100 0 0	—
Peal & Co. ...	5 0 0	—

	Annual Subscription £ s. d.	Donation or other Contribution £ s. d.
Pearse, Mrs. E. B. ...	1 1 0	—
Pearson, Hon. Clive	50 0 0	—
Pease, J. Beaumont	25 0 0	—
Pemberton, Mrs. ...	2 2 0	—
Perceval, Maj. R. R. M. ...	—	0 5 0
Perrins, C. W. Dyson	7 0 0	—
Pewterers, The Wor- shipful Company of ...	—	200 0 0
Phillips, Mrs. M. ...	3 3 0	—
Pike, Miss K. L. ...	1 1 0	—
Piper, Frank H. ...	6 9 0	—
Pitt, Mrs. Sydney ...	1 1 0	—
Port of London Authority ...	—	50 0 0
Posnett, W. A. ...	—	1,000 0 0
Pott, Reginald H. ...	5 5 0	—
Powell, Leigh S. ...	1 0 0	—
Powell, Miss M. E. ...	10 10 0	—
Powell, R. A. (1935, £5 5 0) ...	—	—
Powis, Earl of ...	10 0 0	—
Powys, Hon. Stephen	5 0 0	—
Pratt, T. P. ...	0 5 0	—
Preston, Capt. G. B.	1 1 0	—
Preston, F. N. D. ...	—	2 0 0
Pretymán, Lady Beatrice A. ...	1 0 0	—
Previté & Co. ...	—	10 10 0
Priestley, R. C., M.B.	1 1 0	—
Prodgers, R. E.	—	5 5 0
Propaganda Com- mittee receipts (£455 3s. 1d., less separately recorded £14 18s. 4d.) ...	—	440 4 9
Prudential Assurance Co., Ltd. ...	250 0 0	—
Purdy, Athol S. ...	1 1 0	—

£571 1 8 1,730 1 3

Q.

Queen Margaret's School, Scar- borough—collec- tion in School Chapel ...	—	2 4 7
	—	<u>2 4 7</u>

R.

R. N. R. ...	2 2 0	—
Radford, Mrs. H. M.	1 1 0	—
Radley College, Berks	—	6 13 4
Ramsay, Lt.-Col. J. Gordon, D.S.O.	5 0 0	—

	Annual Subscription			Donation or other Contribution		
	£	s.	d.	£	s.	d.
Ramsden, Robert ...	2	0	0	—	—	—
Rankellour, Lord ...	4	4	0	—	—	—
Raphael, Lady ...	5	0	0	—	—	—
Rawcliffe, H. G. ...	1	1	0	—	—	—
Rawle, Arthur H. ...	—	—	—	2	2	0
Rawlinson, The Lady ...	10	0	0	—	—	—
Read, W. R. ...	0	10	6	—	—	—
Reade, Wm. J. ...	1	1	0	—	—	—
Reading, Marquess of, G.C.B., G.C.S.I., etc. ...	10	10	0	—	—	—
Reckitt, Albert L. ...	5	5	0	—	—	—
Reckitt & Sons, Ltd. ...	105	0	0	—	—	—
Reckitt Charity, Trustees of the Sir James ...	350	0	0	—	—	—
Reddall, H. L. ...	0	10	6	—	—	—
Redman, Misses ...	2	0	0	—	—	—
Reeves, H. K. ...	33	6	8	—	—	—
Reeves, Hugh W. ...	10	0	0	—	—	—
Rehder, Ernest A. ...	1	1	0	—	—	—
Reid, Charles ...	0	10	6	—	—	—
Reid, Russell B. ...	1	1	0	—	—	—
Renfield, F. ...	10	0	0	—	—	—
Rennie, Mrs. Geo. B. ...	1	0	0	—	—	—
Richards, Col. E. W. ...	0	5	0	—	—	—
Richardson, Miss I. M. ...	1	1	0	—	—	—
Rickards, C. H. ...	1	1	0	—	—	—
Rickett, Cockerell & Co., Ltd. ...	—	—	—	10	10	0
Rider, E. S. ...	—	—	—	5	5	0
Ridley, Charles E. ...	2	2	0	—	—	—
Roberts, A. W. Rymer and Mrs. Ruth Roberts ...	5	0	0	—	—	—
Roberts, Dr. Adeline ...	1	1	0	—	—	—
Robertson, D. H. ...	1	1	0	—	—	—
Robinson, Charles Edward ...	1	1	0	—	—	—
Robson, T. B. ...	1	0	0	—	—	—
Rodd, Miss Frances ...	1	1	0	—	—	—
Ronuk, Ltd. ...	—	—	—	2	2	0
Rooke, Mrs. ...	0	10	6	—	—	—
Rope, Miss ...	0	5	0	—	—	—
Roscoe, Miss ...	1	0	0	—	—	—
Rose, Johnson & Hicks ...	2	2	0	—	—	—
Rosing Bros. & Co. ...	10	10	0	—	—	—
Ross, Miss A. E. ...	0	4	0	—	—	—
Rothschild, N. M., & Sons ...	100	0	0	—	—	—
Rouch, W. W., & Co. ...	—	—	—	1	1	0
Rouse, Miss S. M. ...	—	—	—	5	0	0
Routh, Stacey & Castle ...	5	5	0	—	—	—
Rowlatt, Lady ...	1	1	0	—	—	—
Royal Naval Benevolent Trust, on behalf of the Petty Officers, N.C.O.s and Men of H.M. Navy ...	—	—	—	400	0	0
Royds, W. Massy ...	5	0	0	—	—	—
Rutherford, Henry Kerr ...	1	1	0	—	—	—
Rutter, Sir F. W. Pascoe ...	20	0	0	—	—	—
Rycroft, Miss M. C. H. ...	1	1	0	—	—	—
Rye, John ...	2	2	0	—	—	—
£726 18 8			432 13 4			

S.

	Annual Subscription			Donation or other Contribution		
	£	s.	d.	£	s.	d.
S. D. R. S. D. ...	—	—	—	300	0	0
Sadler, O. T. ...	1	1	0	—	—	—
St. John the Baptist, Greenhill ...	—	—	—	14	15	3
St. Mary the Virgin, Baldock ...	—	—	—	1	1	0
Samuelson, Sir Herbert, K.B.E. ...	50	0	0	—	—	—
Sanderson, Thos. H. ...	1	0	0	—	—	—
Sandys - Lumsdaine, Miss ...	5	0	0	—	—	—
Sassoon, E. D., Banking Co., Ltd. (1935, £5) ...	—	—	—	—	—	—
Savile-Lumley, Hon. Minnie E. S. ...	1	1	0	—	—	—
Savill, Mrs. Fred M. ...	1	1	0	—	—	—
Sawyer, J. Steggall ...	1	1	0	—	—	—
Schindler & Co., Ltd. ...	1	1	0	—	—	—
Schröder, J. Henry, & Co. ...	—	—	—	5	5	0
Schuster, Mrs. Ernest ...	2	14	2	—	—	—
Schwartz, Buchanan & Co. ...	15	15	0	—	—	—
Scott, John ...	—	—	—	10	10	0
Scott, Lady Mary ...	1	0	0	—	—	—
Scott, Mrs. H. C. ...	1	1	0	—	—	—
Scott, Sir Samuel, Bt. ...	25	0	0	—	—	—
Sears, R. S. W. ...	1	1	0	—	—	—
Sebag - Montefiore, Hon. Mrs. ...	5	5	0	—	—	—
Secrett, Messrs. F. ...	1	1	0	—	—	—
Sedgwick, Collins & Co., Ltd. ...	2	2	0	—	—	—
Senior, Mrs. ...	1	0	0	—	—	—
Seymour, Lady ...	0	10	0	—	—	—
Seymour, Lady William ...	4	4	0	—	—	—
Seymour, Miss J. M. ...	10	0	0	—	—	—
Shallis, Boydell ...	—	—	—	2	0	0
Shaw, Mattw. T., & Co., Ltd. ...	—	—	—	7	7	0
Shaw, Paul E. ...	—	—	—	5	5	0
Shaw, Savill & Albion Co., Ltd. ...	21	0	0	—	—	—
Shirley, Mrs. K. ...	1	1	0	—	—	—
Simon, Edgar L. ...	1	1	0	—	—	—
Simpkinson, H. W., C.B. ...	2	2	0	—	—	—
Simpson, Mrs. Gerard A. ...	1	1	0	—	—	—
Simpson, Robert ...	1	1	0	—	—	—
Simson, P. A. ...	1	1	0	—	—	—
Smith, Arthur H. ...	1	1	0	—	—	—
Smith, C. J. R. ...	5	5	0	—	—	—
Smith, J. C. ...	—	—	—	1	0	0
Smith, Miss E. M. M. ...	5	0	0	—	—	—
Smith, Mrs. David ...	1	0	0	—	—	—
Smith, Mrs. M. M. ...	5	5	0	—	—	—
Smith, R. F. Ruthven ...	1	1	0	—	—	—
Smith, St. Aubyn & Co. ...	10	10	0	—	—	—
Smith, Tom, & Co., Ltd. ...	1	1	0	—	—	—
Smyth, Lt.-Col. G. J. Fitzroy ...	—	—	—	50	0	0
Society of Motor Manufacturers and Traders, Ltd. ...	—	—	—	105	0	0
Somerleyton, Lord, G.C.V.O. ...	10	0	0	—	—	—

	Annual Subscription			Donation or other Contribution		
	£	s.	d.	£	s.	d.
Somerset, Capt. Hon. A., and Mrs. ...	5	0	0	—	—	—
Spence, Robert ...	2	2	0	—	—	—
Spillers, Ltd. ...	—	—	—	210	0	0
Spinney, A. ...	—	—	—	2	2	0
Stafford, Col. H. L. ...	1	0	0	—	—	—
Stamp, Sir Josiah, G.B.E. ...	30	0	0	—	—	—
Stanhope, Earl ...	10	0	0	—	—	—
Stanley, Hon. Sir Arthur, G.B.E., C.B. ...	5	5	0	—	—	—
Stannard, Edward J. ...	2	2	0	—	—	—
Stanton, Maj.-Gen. Sir H. E., K.C.M.G., D.S.O. ...	0	5	0	—	—	—
Statham, Arnold ...	1	1	0	—	—	—
Stephens, E. J. ...	10	10	0	—	—	—
Stephenson, Mrs. H. M. ...	1	1	0	—	—	—
Stevenson, H. ...	—	—	—	3	3	0
Strafford, Earl of ...	1	1	0	—	—	—
Stuart of Wortley, The Lady ...	2	2	0	—	—	—
Styles, Miss Sarah ...	0	5	0	—	—	—
Sun Insurance Office Ltd., Staff ...	71	4	5	—	—	—
Sutton, Trustees of the late Sir R. V., Bt., Swinson, Rev. R. ...	10	0	0	5	0	0
Swinton, Capt. Geo. C. ...	1	0	0	—	—	—
Swinton, Mrs. Geo. ...	1	0	0	—	—	—
Swire, J. K. ...	10	0	0	—	—	—
Swire, John, & Sons, Ltd. ...	50	0	0	—	—	—
Symonds, E. T. ...	—	—	—	1	0	0
£415 6 7			723 8 3			

T.

	Annual Subscription			Donation or other Contribution		
	£	s.	d.	£	s.	d.
T. S. & A. M. A. ...	2	2	0	2	2	0
Tabberer, Miss A. D. ...	0	10	0	—	—	—
Taikoo Dockyard & Engineering Co. of Hong Kong, Ltd. ...	50	0	0	—	—	—
Talbot, A. ...	2	2	0	—	—	—
Talbot, Rt. Rev. E. S., D.D. ...	2	2	0	—	—	—
Tatham, Miss M. G. ...	—	—	—	5	0	0
Tattersalls ...	25	0	0	—	—	—
Taylor, A. Ernest ...	—	—	—	—	—	—
Taylor, Gilbert J. ...	1	1	0	—	—	—
Taylor, Misses ...	—	—	—	10	0	0
Taylor, Mrs. H. Coupland ...	1	1	0	—	—	—
Telegraph Construction and Maintenance Co., Ltd. ...	10	10	0	—	—	—
Tennant, C. Sons & Co., Ltd. ...	—	—	—	25	0	0
Thesiger, His Honour Judge ...	2	2	0	—	—	—
Thomas, Miss E. ...	0	10	0	—	—	—
Thomas, Mrs. ...	1	0	0	—	—	—
Thomas, Sir Godfrey, Bt., K.C.V.O., C.S.I. ...	—	—	—	5	5	0
Thomas, John ...	—	—	—	0	10	0

	Annual Subscription			Donation or other Contribution		
	£	s.	d.	£	s.	d.
Thompson, Sir Henry F.H., Bt....	5	5	0	—	—	—
Thompson, Stephen, and Mrs. ...	—	—	—	26	5	0
Thorne, Alfred Henry	0	10	0	—	—	—
Thorne, Fredk. G. ...	1	1	0	—	—	—
Thornhill, W. E., M.C.	1	1	0	—	—	—
Thornton, Mrs. T. ...	1	1	0	—	—	—
Tilby, F. C., and Mrs.	—	—	—	3	0	0
Timms, T. Martin (20th Sept.) ...	2	2	0	—	—	—
Tinker, Mrs. Edward	5	0	0	—	—	—
Tippinge, Capt. L. Gartside, R.N. ...	3	0	0	—	—	—
"Toujours De L'Audace" (per Thank-Offering Fund, £15) ...	—	—	—	—	—	—
Travers, Lt.-Col. George A., C.M.G.	5	0	0	—	—	—
Tucker, Francis & Co., Ltd. ...	—	—	—	5	5	0
Tuely, Miss E. ...	5	0	0	—	—	—
Tuely, Seymour ...	4	0	0	—	—	—
Tufnell, C. E. ...	3	3	0	—	—	—
Tulk, Miss Constance	—	—	—	100	0	0
Turner, Hugh Thackeray ...	5	0	0	—	—	—
Turner, Maj. A. Scott	—	—	—	10	0	0
Turnour, Lady Cath- erine ...	2	2	0	—	—	—
Turville - Petre, Lt.-Col. Oswald ...	1	0	0	—	—	—
	£142	5	0	192	7	0

U.—V.

Ullswater, Viscount, G.C.B. ...	5	0	0	—	—	—
V. G. T. ...	2	0	0	—	—	—
Vacher, Miss A. M....	1	1	0	—	—	—
Vaizey, K. G. R. ...	2	2	0	—	—	—
Van Sommer, William	1	1	0	—	—	—
Van Thal, Mrs. R. ...	—	—	—	2	2	0
Vardon, Mrs. H. W.	1	0	0	—	—	—
Vardon, Mrs. Henry	0	10	0	—	—	—
Vintners, The Wor- shipful Company of	105	0	0	—	—	—
	£117	14	0	2	2	0

W.

W. B. ...	—	—	—	100	0	0
W. C. W. ...	533	6	8	—	—	—

	Annual Subscription			Donation or other Contribution		
	£	s.	d.	£	s.	d.
W. G. D. ...	—	—	—	4	0	0
W. G. D. ...	1	1	0	—	—	—
Wadsworth, Walter W. ...	—	—	—	5	0	0
Wailles, Mrs. R. P. ...	1	1	0	—	—	—
Wainwright, Herbert G. ...	3	3	0	—	—	—
Wakefield, Viscount	—	—	—	525	0	0
Walker, Mrs. Wm.	0	10	6	—	—	—
Walker, Rev. J. M. S.	0	10	6	—	—	—
Walker, Wm. Henry	1	1	0	—	—	—
Wallace, Alexander	0	10	6	—	—	—
Wallace Brothers & Co., Ltd. ...	—	—	—	200	0	0
Wallis, George ...	0	5	0	—	—	—
Walmsley, James ...	50	0	0	—	—	—
Walthamstow Com- mercial School for Girls ...	—	—	—	5	0	0
Walton, F. P., LL.D.	3	0	0	—	—	—
Wandsworth Tech- nical Institute, Boys of Junior Technical School...	—	—	—	1	15	0
Warburg, Miss A. B.	25	16	2	—	—	—
Ward, Miss G. M. A.	1	1	0	—	—	—
Ward, Mrs. Herbert	1	1	0	—	—	—
Warr & Vickers Trust	25	0	0	—	—	—
Wasbrough, Wm. B.	1	0	0	—	—	—
Watkins, Rev. Owen S., C.M.G., C.B.E.	1	1	0	—	—	—
Watney, Col. Fk. Donnay, C.B.E. ...	1	1	0	—	—	—
Watson, P. O. ...	5	5	0	—	—	—
Waugh, A. T., C.M.G.	1	0	0	—	—	—
Waugh, Henry, & Co., Ltd. ...	2	2	0	—	—	—
Waygood-Otis, Ltd.	—	—	—	15	15	0
Webb, Mrs. E. ...	5	0	0	—	—	—
Weber, Carl T. ...	1	1	0	—	—	—
Welch, Margetson & Co., Ltd. ...	—	—	—	5	0	0
Well Wisher ...	—	—	—	105	0	0
Wells, T. Hammond	5	0	0	—	—	—
Wernher, Sir Harold, K.C.V.O. ...	150	0	0	—	—	—
Western, Alfred Ed- ward, Sc.D. ...	64	10	3	—	—	—
Western, Oswald ...	10	5	0	—	—	—
Westminster Bank Ltd. ...	250	0	0	—	—	—
Westminster Bank, Ltd., Bedford, Anonymous Client of ...	—	—	—	10	0	0
Westminster, Duke of, G.C.V.O., D.S.O.	33	6	8	—	—	—
West Kensington Central School for Girls ...	—	—	—	1	5	0
Wharton, W. H. A.	10	10	0	—	—	—
Whitchurch, J. Arnold	1	1	0	—	—	—
White, A. Hale ...	2	2	0	—	—	—
White, Arthur John	1	1	0	—	—	—
White, Frederick C.	0	2	6	—	—	—
White, L. S. ...	26	13	4	—	—	—
White, Lloyd Tudor	3	3	0	—	—	—
Whitley, Rt. Hon. J. H. ...	20	0	0	—	—	—

	Annual Subscription			Donation or other Contribution		
	£	s.	d.	£	s.	d.
Whittall, Mrs. W. J. H.	262	7	2	—	—	—
Whyte, J. M. F. ...	—	—	—	0	10	0
Wigan, A. L. ...	10	0	0	—	—	—
Wigan, Edgar C. ...	3	3	0	—	—	—
Wigan, Edward A....	2	2	0	—	—	—
Wightman, William Goodyear ...	1	1	0	—	—	—
Wigram, Regd. S., F.S.I. ...	—	—	—	5	0	0
Williams Deacon's Bank, Ltd., Clerks at 20 Birch Lane	1	7	6	—	—	—
Williams, Edwin ...	3	10	0	—	—	—
William de Bröe & Co.	—	—	—	50	0	0
Willis, Arthur, and Mrs. ...	0	10	6	—	—	—
Willoughby, Brig- Gen. Hon. Charles, C.B., C.M.G. ...	2	2	0	—	—	—
Willoughby, Lady Alice ...	5	0	0	—	—	—
Wilson, Capt. John M....	10	0	0	—	—	—
Wilson, Miss M. L....	10	10	0	—	—	—
Windeler, Frank Bowring ...	1	1	0	—	—	—
Windsor-Clive, Lt.- Col. George, C.M.G., M.P. ...	10	0	0	—	—	—
Wintgens & Wintgens, Ltd. ...	2	2	0	—	—	—
Wodehouse, Mrs. E.	2	0	0	—	—	—
Woodd, B. B. N. ...	0	10	0	—	—	—
Woolley, Ernest ...	2	2	0	—	—	—
Wootton, T. J. ...	3	3	0	—	—	—
Wrottesley, Hon. Mrs. George ...	2	2	0	—	—	—
Wyatt, Mrs. ...	1	1	0	—	—	—
Wyse, R. C. ...	5	5	0	—	—	—

£1,583 11 3 1,033 5 0

X.—Y.—Z.

Yates, Miss Ethel M.	1	1	0	—	—	—
Young, Jones & Co., & Staff ...	7	17	0	—	—	—
Younger, R. E. N. ...	0	10	6	—	—	—
	£9	8	6	—	—	—

SUMMARY OF RECEIPTS, 1934.

								Annual Subscriptions			Donations or other Contributions		
								£	s.	d.	£	s.	d.
Their Majesties The King and Queen and other Members of the Royal Family								1,486	1	0	—		
Contributors under								1,975	19	7	3,500	1	1
Do.	A	2,011	11	11	5,937	19	0
Do.	B	1,943	7	9	297	0	6
Do.	C	4,317	11	8	126	15	0
Do.	D	105	3	6	245	7	0
Do.	E	416	9	7	229	1	0
Do.	F	667	9	11	219	13	5
Do.	G	203	18	0	44	17	6
Do.	H	2,260	16	8	679	13	0
Do.	I	21	8	1	15	0	0
Do.	J	1,119	3	11	20,123	2	0
Do.	K	3,326	8	3	292	16	9
Do.	L	129	15	9	126	11	0
Do.	M	7	7	0	—		
Do.	N	571	1	8	1,730	1	3
Do.	O	—			2	4	7
Do.	P	726	18	8	432	13	4
Do.	Q	415	6	7	723	8	3
Do.	R	142	5	0	192	7	0
Do.	S	117	14	0	2	2	0
Do.	T	1,583	11	3	1,033	5	0
Do.	U, V	9	8	6	—		
Do.	W	—			—		
Do.	X, Y, Z	—			—		
								£23,558	18	3	£35,953	18	8

GENERAL INCOME FOR THE YEAR 1934—				£	s.	d.	£	s.	d.	£	s.	d.
Annual Subscriptions (p. 51)				...			23,558	18	3			
Donations (p. 51)—												
Donations	10,953	18	8						
The League of Mercy	20,000	0	0						
The British Charities Association	5,000	0	0						
Income from Investments (p. 51)				...			35,953	18	8			
Legacies (p. 51)—							180,989	2	7			
General	77,235	12	1						
Special	423	18	10						
Total				77,659	10	11			
Total General Income (p. 51)										318,161	10	5

RECEIPTS ON CAPITAL ACCOUNT, 1934 (p. 52)—				£	s.	d.	£	s.	d.
Legacy				85	11	8
Total Capital Receipts									
							85	11	8

RECEIPTS FOR SPECIAL PURPOSES (INCOME) (p. 54)—				£	s.	d.	£	s.	d.
Special Trust Gift, 1930	939	18	2			
" " " 1931	54	1	2			
Sir John Young Trust, 1933	710	8	3			
Total for Special Purposes							1,704	7	7
Total Receipts, 1934							£319,951	9	8

CONTRIBUTORS FROM 1897 TO 1934

OF SUMS OF £100 AND UPWARDS, WITH THE TOTAL AMOUNTS OF SUCH CONTRIBUTIONS.

	£	s.	d.		£	s.	d.
His Majesty The King ...	28,267	10	0				
Her Majesty The Queen ...	3,045	0	0				
His late Majesty King Edward VII. ...	1,365	0	0				
Her late Majesty Queen Alexandra ...	725	0	0				
H.R.H. The Prince of Wales ...	2,814	14	0				
H.R.H. The Duke of York ...	443	0	0				
H.R.H. The Duke of Gloucester ...	316	0	0				
H.R.H. The Duke of Kent ...	296	0	0				
H.R.H. The Princess Royal ...	289	0	0				
H.R.H. The Duchess of York ...	275	0	0				
H.R.H. The Duke of Connaught ...	750	0	0				
The late H.R.H. The Princess Royal and the late Duke of Fife ...	1,083	12	0				
H.R.H. The Princess Victoria ...	210	0	0				
The late Marquess and Marchioness of Cambridge ...	220	0	0				
A. ...	15,100	0	0	" An Anonymous Donor " (1925)	2,250	0	0
A. B. ...	100	0	0	" An Anonymous Donor " (1926)	1,500	0	0
A. D. D. ...	100	0	0	" An Anonymous Donor " (1927)	1,500	0	0
A. H. S. ...	100	0	0	" An Anonymous Donor " (1928)	1,500	0	0
A. L. P. ...	100	0	0	" An Anonymous Donor " (1929)	1,500	0	0
Abyssinia, H.I.H. Tafari Makonnen of ...	500	0	0	" An Anonymous Donor " (1930)	500	0	0
" A friend " (1898) ...	200	0	0	" An Anonymous Donor " (1932)	500	0	0
" A friend " (1900) ...	200	0	0	" An Anonymous Donor " (1933)	500	0	0
" A friend " (1900) ...	100	0	0	" An Anonymous Donor " (1934)	1,000	0	0
" A friend " (1901) ...	200	0	0	" An Anonymous Donor " (1934)	500	0	0
" A friend " (1902) ...	200	0	0	Anderson, Anderson & Co. ...	105	0	0
" A friend " (1908) ...	500	0	0	Anderson, Sir Alan G., G.B.E. ...	1,545	0	0
A friend of H.R.H. The Prince of Wales (1897) ...	200	0	0	Anglo-American Oil Co., Ltd. ...	105	0	0
" A Gift in Memoriam " ...	1,000	0	0	Anglo-American Telegraph Co., Ltd. ...	105	0	0
" A lady " ...	1,000	0	0	Anon. (1915) ...	100	0	0
" A widow " ...	200	0	0	Anon. (1927) ...	1,900	0	0
Accountants and Auditors, Incorporated Society of ...	105	0	0	Anon. (1929) ...	400	0	0
Acland, Col. Alfred Dyke ...	100	0	0	Anon. in memory of Mr. W. J. H. Whittall ...	1,000	0	0
Aird, John, & Co. ...	1,680	0	0	Anonymous (1897) ...	1,050	0	0
Aird, the late Sir John, Bt. ...	2,310	0	0	Anonymous (1897) ...	100	0	0
Ajit Singh, Rajah ...	100	0	0	Anonymous (1897) ...	100	0	0
Aldenharn, House to House Collections, &c. ...	166	9	2	Anonymous (1897) ...	100	0	0
Alexanders & Co., Ltd. ...	105	0	0	Anonymous (1897) ...	100	0	0
Allen, G. W. ...	105	0	0	Anonymous (1898) ...	125	0	0
Allendale, the late Viscount ...	500	0	0	Anonymous (1898) ...	100	0	0
Allerton, the late Lord ...	100	0	0	Anonymous (1899) ...	100	0	0
Alliance Assurance Co., Ltd. ...	750	0	0	Anonymous (1901) ...	100	0	0
Allott, G. H. H. ...	200	0	0	Anonymous (1902) ...	100	0	0
Alverstone, the late Viscount, G.C.M.G. ...	105	0	0	Anonymous (1903) ...	100	0	0
American Victoria Jubilee Fund ...	359	18	1	Anonymous (1904) ...	200	0	0
Amherst of Hackney, the late Lord ...	210	0	0	Anonymous (1904) ...	100	0	0
" An Anonymous Donor " (1923) ...	250	0	0	Anonymous (1904) ...	1,000	0	0
" An Anonymous Donor " (1924) ...	500	0	0	Anonymous (1904) ...	300	0	0
				Anonymous (1906) ...	10,000	0	0
				Anonymous (1906) ...	300	0	0

CONTRIBUTORS OF SUMS OF £100 AND UPWARDS, 1897-1934 (*continued*).

	£	s.	d.		£	s.	d.
Anonymous (1908) ...	300	0	0	Anonymous (1933) ...	200	0	0
Anonymous (1908) ...	1,000	0	0	Anonymous (1933) ...	250	0	0
Anonymous (1909) ...	523	8	0	Anonymous (1934) ...	1,600	0	0
Anonymous (1909) ...	500	0	0	Anonymous (1934) (Temple) ...	500	0	0
Anonymous (1909) ...	1,000	0	0	Anonymous (1934) ...	375	0	0
Anonymous (1910) ...	100	0	0	Ansell, Mankiewicz & Tallerman	105	0	0
Anonymous (1910) ...	10,000	0	0	Apollinaris Company, Ltd.	105	0	0
Anonymous (1911) ...	10,000	0	0	Arisugawa, H.I.H. Prince	105	0	0
Anonymous (1911) ...	500	0	0	Armstrong, the late Sir George			
Anonymous (1911) ...	1,000	0	0	C. H., Bt.	105	0	0
Anonymous (1913) ...	1,000	0	0	Army and Navy Co-operative			
Anonymous (1913) ...	1,000	0	0	Society, Ltd.	1,920	0	0
Anonymous (1914) ...	1,000	0	0	Artisans', Labourers', and Gen-			
Anonymous (1916) ...	100	0	0	eral Dwellings Co., Ltd.	105	0	0
Anonymous (1917) ...	1,000	0	0	Ash, Arthur E.	200	0	0
Anonymous (1917) ...	950	0	0	Ashanti Goldfields Corporation Ltd.	100	0	0
Anonymous (1918) ...	1,905	0	0	Ashley, the late Rt. Hon. Evelyn	100	0	0
Anonymous (1918) ...	500	0	0	Astor, the late Viscount	58,000	0	0
Anonymous (1919) ...	500	0	0	"Audax." See Thank-offering Fund.			
Anonymous (1922) ...	10,000	0	0	Australasia, Bank of, Ltd.	105	0	0
Anonymous (1922) ...	5,000	0	0				
Anonymous (1922) ...	1,000	0	0	B.A.	150	0	0
Anonymous (1923) ...	6,500	0	0	B, "Thank-offering"	100	0	0
Anonymous (1923) ...	500	0	0	Bacon, Sir Hickman B., Bt.	105	0	0
Anonymous (1924) ...	7,000	0	0	Baker Perkins, Ltd.	735	0	0
Anonymous (1924) ...	5,000	0	0	Balfour, Williamson & Co.	5,040	0	0
Anonymous (1924) ...	8,638	19	0	Bank of England...	9,500	0	0
Anonymous (1925) ...	6,000	0	0	Barclays Bank, Ltd.	1,410	0	0
Anonymous (1925) ...	500	0	0	Baring Brothers & Co., Ltd.	14,432	13	9
Anonymous (1926) ...	7,000	0	0	Baring, the late Hon. F. H.	600	0	0
Anonymous (1927) ...	8,000	0	0	Basden, E. D. & Mrs.	200	0	0
Anonymous (1927) ...	500	0	0	Bass, Ratcliff and Gretton, Ltd.	3,020	0	0
Anonymous (1927) ...	500	0	0	Bass, the late Hamar	105	0	0
Anonymous (1928) ...	10,000	0	0	Bath Club	105	0	0
Anonymous (1928) ...	10,000	0	0	Bawden Fund, Trustees of the	5,800	0	0
Anonymous (1928) ...	250	0	0	Bazley, the late Gardner S.	500	0	0
Anonymous (1928) ...	100	0	0	Beale, the late James Samuel	105	0	0
Anonymous (1928) ...	100	0	0	Bearsted, the late Viscount	300	0	0
Anonymous (1928) ...	100	0	0	Bearsted, Viscount, M.C.	600	0	0
Anonymous, per Sir Leonard				Beckett, Ernest W.	100	0	0
Cohen, K.C.V.O. (1928) ...	100	0	0	Bedford, Duke of, K.G.	1,000	0	0
Anonymous (1929) ...	24,536	16	2	Beer, the late Frederick Arthur	1,000	0	0
Anonymous (1929) ...	500	0	0	Beit, the late Alfred	700	0	0
Anonymous (1930) ...	10,000	0	0	Beit, the late Sir Otto, Bt.,			
Anonymous (1930) ...	1,500	0	0	K.C.M.G.	56,900	0	0
Anonymous (Special Trust) 1930	20,000	0	0	Bell, the late Ald. Sir John, Bt.	105	0	0
Anonymous (1930) ...	500	0	0	Benyon, Richard	100	0	0
Anonymous (1930) ...	500	0	0	Bessborough, the late Earl of,			
Anonymous (1930) ...	320	0	0	K.P.	110	5	0
Anonymous (1930) ...	150	0	0	Bessborough, the late Earl of,			
Anonymous (1930) ...	150	0	0	K.P., and Mr. Ralph Alderson	300	0	0
Anonymous (Special Trust) 1931	10,000	0	0	Betts & Co., Ltd.	105	0	0
Anonymous (1931) ...	9,000	0	0	Bevan, the late F. A.	100	0	0
Anonymous (1931) ...	1,548	7	8	Bhopal, H.H. the late Begum of	100	0	0
Anonymous (1931) ...	500	0	0	Birkbeck Bank	105	0	0
Anonymous (1931) ...	100	0	0	Birkbeck Bank (Collected by)	272	14	6
Anonymous (1932) ...	1,600	0	0	Bischoffsheim, the late Mr. &			
Anonymous (1932) ...	500	0	0	Mrs. H. L.	14,000	0	0
Anonymous (1933) ...	1,600	0	0	Black, Mrs. Alexander	300	0	0
Anonymous (1933) ...	100	0	0				

CONTRIBUTORS OF SUMS OF £100 AND UPWARDS, 1897-1934 (continued).

	£	s.	d.		£	s.	d.
Blackwell, the late T. F. ...	420	0	0	Chance, the late Sir James T., Bt. ...	105	0	0
Blyth, the late Lord ...	400	0	0	Charrington, C. E. N. ...	1,000	0	0
Bodega Co., Ltd. ...	100	0	0	Chartered Accountants, Institute of ...	157	10	0
Borwick, George, & Sons, Ltd. ...	105	0	0	Chartered Bank of India, Australia and China ...	105	0	0
Boulter, R. S. L. ...	100	0	0	Chartered Bank of India, Australia and China, a client (1930) ...	500	0	0
Brampton, the late Lord ...	105	0	0	Chartered Bank of India, Australia and China, a client (1930) ...	100	0	0
Brassey, the late Albert ...	125	0	0	Chilworth Gunpowder Co., Ltd. ...	105	0	0
Brassey, Maj. Sir Leonard, Bt. ...	105	0	0	City and West End Properties, Ltd. ...	400	0	0
Brazilian Submarine Telegraph Co., Ltd. ...	105	0	0	Clanwilliam, the late Adml. the Earl of ...	200	0	0
Brewers, Worshipful Company of ...	105	0	0	Clarke, the late Rt. Hon. Sir Edward, K.C. ...	105	0	0
Brighton, J. J. ...	400	0	0	Cleveland, the late Duchess of ...	500	0	0
British Charities Association ...	100,000	0	0	Clothworkers, Worshipful Company of ...	23,500	0	0
British Red Cross Society and Order of St. John of Jerusalem (Joint War Finance Committee) ...	250,000	0	0	Clowes, William, & Sons, Ltd. ...	105	0	0
Brocklehurst, G. W. ...	125	0	0	Coates, George ...	125	0	0
Brooks, the late Sir W. Cunliffe, Bt. ...	100	0	0	Cockerell, Geo. J., & Co. ...	100	0	0
Brown, the late Col. Sir Alexander Hargreaves, Bt. ...	205	0	0	Colah, D. R. ...	100	0	0
Brown, Janson & Co. ...	105	0	0	Collet, the late Sir Mark W., Bt. ...	100	0	0
Brown, T. Forster ...	155	0	0	Colman, J. & J., Ltd. ...	1,262	10	0
Browne, Mrs. E. F. Jemmett ...	100	0	0	Congleton, The Lady ...	600	0	0
Bryant & May, Ltd. ...	840	0	0	Consolidated Gold Fields of South Africa, Ltd. ...	1,000	0	0
Brydges-Williams, the late Mrs. Emily ...	5,000	0	0	Cook, Son & Co. (St. Paul's) Ltd. ...	105	0	0
Buccleuch, the late Duke of, K.G. ...	300	0	0	Cook, Thos., & Son ...	100	0	0
Buchanan, James & Co., Ltd. ...	105	0	0	Cordwainers, Worshipful Company of ...	100	0	0
Bulloch, Brothers & Co., Ltd. ...	105	0	0	Cory Brothers & Co., Ltd. ...	220	0	0
Burns, the late Mrs. Walter H. ...	4,200	0	0	Cory, Sir Clifford J., Bt. ...	100	0	0
Burrows, Mr. & Mrs. Samuel ...	2,316	2	6	Cory, Wm., & Son, Ltd. ...	3,626	14	8
Burton, Son & Sanders, Ltd. ...	1,900	0	0	Costa Rica, British Residents in ...	115	0	0
Bute, the late Marquess of, K.T. ...	500	0	0	Coutts & Co. ...	11,500	0	0
Buxton, the late Sir Thomas Fowell, Bt. ...	500	0	0	Cowper, the late Earl ...	900	0	0
C. D. R. ...	100	0	0	Crosfield, J. J. ...	13,616	2	6
Cadell, Mrs. C. M. A. ...	100	0	0	Cross, Frances Mary ...	100	0	0
Cadogan, the late Earl, K.G. ...	100	0	0	Crosse and Blackwell, Ltd. ...	1,345	0	0
Campbell, Mrs. Hugh ...	100	0	0	Crystal Palace Company ...	105	0	0
Campbell, Mrs. Hugh (of Leamington) ...	500	0	0	"Curate" ...	100	0	0
Campin, John Rickman ...	105	0	0	Currie, J. M. ...	100	0	0
Cannon Brewery Co., Ltd. ...	105	0	0	Currie, the late Lord ...	100	0	0
Cant, Mrs. C. B. ...	300	0	0	Cust, the late Capt. Sir Charles L., Bt., G.C.V.O., R.N. ...	4,150	0	0
Canterbury, the late Dr. Temple, Archbishop of ...	500	0	0	Cutlers, Worshipful Company of ...	105	0	0
Carnegie, the late Andrew ...	100,000	0	0				
Carpenters, Worshipful Company of ...	105	0	0	Daily Graphic (collections) ...	1,347	1	9
Carr, W. I., Sons & Co. ...	142	10	0	Daily News, Proprietors of ...	500	0	0
Carrington, W. ...	100	0	0	Daily Telegraph, Proprietors of ...	2,000	0	0
Carte, the late R. D'Oyly ...	200	0	0	Daily Telegraph (collection) ...	36,779	19	7
Carysfort, the late Earl of ...	100	0	0	Damon, Hon. S. M. ...	105	0	0
Cassel, the late Rt. Hon. Sir Ernest G.C.B., G.C.M.G., G.C.V.O. ...	66,000	0	0	Dartmouth, Earl of ...	630	0	0
Cerebos, Ltd. ...	100	0	0	Davies, Rev. Canon A. W. ...	1,200	0	0
				Davis, Arthur W. ...	105	0	0
				Davis, Edward ...	100	0	0

CONTRIBUTORS OF SUMS OF £100 AND UPWARDS, 1897-1934 (*continued*).

	£	s.	d.		£	s.	d.
Dawes, Richard ...	105	0	0	Essington, Mrs. L. F. ...	100	0	0
Deacon, William Samuel ...	700	0	0	Evans, the late Richardson and Mrs.	680	0	0
De Beers Consolidated Mines, Ltd.	1,340	0	0	Eve, G. W. ...	193	4	0
Debenham & Freebody ...	205	0	0	Eyres, Miss C. M. Sybil ...	2,000	0	0
De Hirsch Gereuth, Baronne ...	4,000	0	0	Eyres, Mrs. ...	105	0	0
de la Rue, Sir Thomas, Bt., & Co., Ltd. ...	157	10	0	F. ...	450	0	0
Deloitte, Plender, Griffiths & Co.	110	6	6	F. C. D. ...	300	0	0
de Marco, Mrs. Edith S. ...	500	0	0	Fairbairn, the late Sir Andrew ...	500	0	0
Dent, Allcroft & Co. ...	105	0	0	Faringdon, the late Lord ...	105	0	0
de Paravicini, Harry F. ...	100	0	0	Farrer, the late Sir William James	100	0	0
De Reuter, the late Baron ...	100	0	0	Fawell, S. H. ...	100	0	0
Dewar, John, & Sons, Ltd. ...	100	0	0	Fenwick, the late G. J. ...	100	0	0
Dickins & Jones, Ltd. ...	105	0	0	Firebrace, R. T. ...	100	0	0
Dimsdale, the late Rt. Hon. Sir Joseph C., Bt., K.C.V.O. ...	105	0	0	Fish, Mrs. Charles ...	100	0	0
Dobbing, the late F. C. ...	100	0	0	Fishmongers, Worshipful Company of ...	7,630	0	0
Doverdale, Lord ...	700	0	0	Fitch & Son ...	105	0	0
Drabble, the late Charles W. ...	1,525	0	0	Fleming, Philip ...	333	6	8
Drapers, Worshipful Company of ...	115,500	0	0	Fleming, the late Robert ...	13,008	9	10
Dugdale, James Boardman ...	100	0	0	Fletcher, Mrs. Mary (in memory of her brother) ...	100	0	0
Dugdale, T. Lionel ...	105	0	0	Foster, Miss Gertrude T. ...	105	0	0
Dunkelsbuhler & Co. ...	275	0	0	Foster, Robert J. ...	100	0	0
Dunleath, the late Frances, Lady	100	0	0	Foster, the late W. H. ...	205	0	0
Dunleath, the late Lord ...	100	0	0	Fox, Samson ...	100	0	0
Dunn, William, & Co. ...	105	0	0	France, John F. ...	100	0	0
Du Pré, Miss Emily M. ...	100	0	0	Franco-British Exhibition (1909)	4,775	0	0
Durban-Roodepoort Gold Mining Co., Ltd. (in liquidation) ...	430	5	9	Franklin, the late Ellis Abraham	105	0	0
E. H. B. ...	400	0	0	Franklin, Mrs. ...	150	0	0
E. H. M. ...	1,500	0	0	Fraser, Mrs. Patrick ...	500	0	0
E. J. J. ...	200	0	0	Freemasons, Grand Lodge of England ...	525	0	0
East and West Marylebone Committee ...	1,731	10	5	Freemasons, United Grand Lodge of ...	5,512	15	6
East Ham, County Borough of ...	200	0	0	Freshfields, Leese and Munns ...	262	10	0
East London (S.A.), Citizens of ...	384	1	8	"From a friend" ...	200	0	0
Eastern & South African Telegraph Co., Ltd. ...	105	0	0	Fry, Sir Frederick M., K.C.V.O.	260	10	0
Eastern Extension Australasia and China Telegraph Co., Ltd.	105	0	0	G. C. ...	3,950	0	0
Eastern Telegraph Co., Ltd. ...	105	0	0	Gardiner, James ...	100	0	0
Ebury, the late Lord ...	400	0	0	Garrison, Mrs. Cornelius, and Miss Randall ...	100	0	0
Egerton of Tatton, the late Earl	100	0	0	Garton, Hill & Co. ...	100	0	0
Ehrlich, L. ...	500	0	0	General Post Office, Officers of ...	6,373	4	9
Eldon, Countess of ...	420	0	0	Gilbey, W. & A., Ltd. ...	815	0	0
Eley Brothers ...	105	0	0	Glendyne, the late Lord ...	7,615	0	0
Ellerman, the late Sir John R., Bt., C. H. ...	10,225	0	0	Glendyne, the Lord ...	250	0	0
Ellis & Co. ...	105	0	0	Glenesk, the late Lord ...	250	0	0
Ellis, Miss ...	200	0	0	Glyn, Mills & Co. (including Child's Branch) ...	10,077	10	0
Ellis, Miss Alice P. ...	200	0	0	Goldsmiths, Worshipful Company of ...	7,750	0	0
Ellis, the late Sir J. Whittaker, Bt. ...	1,155	0	0	Goodwin Memorial Fund, Cinema Help Society ...	500	0	0
Employers' Liability Assurance Corporation, Ltd. ...	105	0	0	Gordon, the late Frederick ...	210	0	0
Empress Club ...	921	10	0	Gordon Hotels, Ltd. ...	402	16	0
Erard, S. & P. ...	204	15	0	Gordon, Panmure, Hill & Co. ...	105	0	0
Erlanger, Emile, & Co. ...	105	0	0	Gordon, the late Robert ...	2,035	0	0
				Goschens & Cunliffe ...	105	0	0

CONTRIBUTORS OF SUMS OF £100 AND UPWARDS, 1897-1934 (*continued*).

	£	s.	d.		£	s.	d.
Grand Opera Syndicate, Ltd. ...	100	0	0	Holland & Sherry ...	105	0	0
Gray's Inn, Hon. Society of ...	105	0	0	Honourable Artillery Company...	244	8	8
Great Eastern Railway Co. ...	105	0	0	Hope-Edwards, Lt.-Col. H. J. ...	600	0	0
Great Eastern Railway Co., Staff	140	0	0	Hore, Edward ...	500	0	0
Great Northern Railway Co.,				Horne, the late Edgar ...	105	0	0
Secretary's Department ...	100	0	0	Horniman, the late Fredk. John	105	0	0
Green, the late Sir Edward, Bt.	250	0	0	Horrockses, Crewdson & Co., Ltd.	105	0	0
Green, the late Sir Frederick,				Hospitals of London Combined			
K.B.E. ...	1,400	0	0	Appeal, 1922-3 ...	395,113	1	0
Griffith, Murray ...	100	0	0	Howard de Walden, the late Lady	1,500	0	0
Griffiths, the late John G., C.V.O.	2,506	5	0	Howse, the late Rev. Walter ...	810	0	0
Griffiths, the late Mrs. John G. ...	100	0	0	Hubbuck, A. G. ...	105	0	0
Grimthorpe, the late Lord ...	1,300	0	0	Hudson's Bay Company ...	600	0	0
Grocers, Worshipful Company of	1,000	0	0	Huth, Mrs. F. C. ...	100	0	0
Guardian Assurance Co., Ltd. ...	2,625	0	0	Hutton, Mrs. Darnton ...	400	0	0
Guggenheim, Miss Eleanor May	5,710	0	0	Hyderabad, H.E.H. the Nizam of	2,000	0	0
Guinness, Arthur, Son & Co., Ltd.	250	0	0				
Guinness, Hon. Arthur E. ...	1,283	1	2	I. C. C. ...	2,000	0	0
Gurney, the late Rev. A. ...	100	0	0	I. M. E. ...	100	0	0
Gutekunst, Otto C. H. ...	2,100	0	0	Imperial Institute ...	1,632	16	10
Gwalior, the late Maj.-Gen. H. H.				Imperial Tobacco Company (of			
the Maharajah of, G.C.S.I.,				Great Britain and Ireland), Ltd.	17,250	0	0
G.C.V.O. ...	12,000	0	0	Imperial Yeomanry, 24th Regt.	100	0	0
				Incandescent Gas Light Co., Ltd.	500	0	0
H. ...	2,200	0	0	Indo-European Telegraph Co., Ltd.	105	0	0
H. G. ...	100	0	0	"In Memoriam" ...	100	0	0
H. W. ...	100	0	0	In Memory of Miss Elinor I.			
Haberdashers, Worshipful Com-				Murray of Camberley, by her			
pany of ...	105	0	0	grateful residuary legatee ...	1,000	0	0
Hague, Sir Harry ...	105	0	0	"In Memory of the late Mr.			
Hall, Capt. T. P. ...	2,025	0	0	S. A. Schnapper" ...	100	0	0
Hallenstein, Widow and children				Ironmongers, Worshipful Com-			
of the late Michaelis ...	250	0	0	pany of ...	105	0	0
Hambleden, the late Viscount ...	500	0	0	Iron Trades Employers' Insur-			
Hambro, the late Sir Everard A.,				ance Association, Ltd. ...	790	0	0
K.C.V.O. ...	100	0	0	Irving, the late Sir Henry ...	705	0	0
Hambros Bank Ltd. ...	7,000	0	0	Isaacs, M., & Sons, Ltd. ...	105	0	0
Hamilton, Col. H. B. ...	105	0	0	Italy, Their Majesties the King			
Hamilton, the late F. A. ...	105	0	0	and Queen of ...	150	0	0
Hanbury, Thomas ...	110	0	0	Iveagh, the late Earl of, K.P. ...	35,875	0	0
Harris, the late Frederick W. ...	105	0	0	Iveagh, Earl of ...	1,288	1	2
Harrison, Sir Heath, Bt. ...	200	0	0				
Harrisons & Crosfield, Ltd. ...	100	0	0	J. A. F. ...	1,000	0	0
Harvey, Nichols & Co. ...	100	0	0	J. L. R. ...	200	0	0
Hasker, the late Miss M. F. ...	100	0	0	J. R. B. ...	6,600	0	0
Haslam, the late Lewis ...	200	0	0	Jackson, the late Sir John, Bt. ...	105	0	0
Hawksley, Charles ...	200	0	0	Jaipur, Col. H.H. The Maharajah			
Heilbut, Symons & Co. ...	100	0	0	of, G.C.S.I., G.C.I.E. ...	5,000	0	0
Henderson, G. W. ...	100	0	0	James, the late Arthur, M.V.O. ...	250	0	0
Heseltine, Powell & Co. ...	250	0	0	James, Exors. of the late David			
Hewetsons, Ltd. ...	118	0	0	(1897) ...	1,000	0	0
Higham, C. D. ...	100	0	0	James, the late William D., C.V.O.	200	0	0
Hilton-Anderson, Brooks & Co.,				Japanese Explosives Co., Ltd. ...	500	0	0
Ltd. ...	105	0	0	Jardine, the late Sir Robert, Bt.	100	0	0
Hirsch, Adolf ...	105	0	0	Jardine, the late Robert, per the			
Hirsch, Leopold ...	200	0	0	Executors of ...	17,490	0	0
His Majesty's Theatre ...	307	6	0	Jones, Miss Emily ...	100	0	0
Hoare & Co., Ltd. ...	100	0	0				
Hoare, Chas., & Co. ...	105	0	0	Keene, Foxall P. ...	2,650	0	0
				Keiller, John Mitchell ...	210	0	0

CONTRIBUTORS OF SUMS OF £100 AND UPWARDS, 1897-1934 (continued).

	£	s.	d.		£	s.	d.
Kelly's Directories, Ltd. ...	100	0	0	Lloyd's Weekly Newspaper, Col-			
Kerr, Alexander Hewitt ...	110	0	0	lected by ...	2,618	7	3
King George's Fund for Sailors,				Lloyd's Weekly Newspaper, Pro-			
earmarked for the Seamen's				prietors of ...	1,050	0	0
Hospital ...	10,000	0	0	London & Brazilian Bank, Ltd.	210	0	0
King, H. J. ...	2,200	0	0	London & North-Western Rail-			
King, Sir H. Seymour, K.C.I.E.	155	0	0	way Co. ...	1,000	0	0
King, Thomas ...	100	0	0	London & South-Western Rail-			
Kleinwort, Sons & Co. ...	105	0	0	way Co. ...	500	0	0
Knowles, James ...	125	0	0	London Brighton & South Coast			
Knowles, the late Sir Lees, Bt.,				Railway Co. ...	200	0	0
C.V.O. ...	105	0	0	London, Corporation of City of ...	17,000	0	0
Konig Brothers ...	262	10	0	London Egg Market, Ltd. ...	117	12	0
Kortright, Lady ...	100	0	0	London Exhibitions, Ltd. ...	105	0	0
				London Fur Auctions, Ltd. ...	109	4	0
Ladenburg, the late William ...	100	0	0	London Parochial Charities ...	11,000	0	0
Ladenburg, W., & Co. ...	100	0	0	London Schools Hospital Fund	10,338	10	8
Lady Mayoress's Fund (1897) ...	5,373	9	8	Lovell & Christmas, Ltd. ...	105	0	0
Lambert, C. E. Winterton ...	400	0	0	Lucas, the late Sir Thomas, Bt. ...	630	0	0
Lampson, C. M., & Co. ...	210	0	0	Lucas-Tooth, the late Sir R. L., Bt.	10,000	0	0
Lansdowne, the late Marquess				Luke, Lord, K.B.E. ...	2,453	0	7
of, K.G. ...	100	0	0				
Latham, the late Sir Thomas P., Bt.	4,000	0	0	M. T. A. C. ...	100	0	0
Lawrie & Co. ...	127	16	0	M. M. ...	4,000	0	0
Lazard Brothers & Co., Ltd. ...	1,250	0	0	M. W. M. ...	100	0	0
Lazarus & Rosenfeld, Ltd. ...	500	0	0	MacAndrew, D. J. ...	4,470	8	5
Lazenby, Walter ...	105	0	0	Macandrew, Mrs. ...	1,050	0	0
Leach, John G. ...	250	0	0	McAndrew, the late Robert			
Leaf, Charles J. ...	100	0	0	Alexander ...	250	0	0
League of Mercy, The ...	544,000	0	0	McCallan, Edward ...	105	0	0
Lees, the late Sir Elliott, Bt. ...	125	0	0	McCalmont, the late Col. Harry	1,000	0	0
Leicester, the late Earl of, K.G. ...	1,000	0	0	McEwan, the late Rt. Hon. William	1,000	0	0
Leonard, the late Wm. J. ...	100	0	0	Mackay, Mrs. ...	250	0	0
Lester, Capt. G. B. ...	100	0	0	Mackay, Mrs. W. ...	100	0	0
Lethbridge, Charles ...	100	0	0	Mackinnon, Duncan ...	105	0	0
Leven and Melville, the late Earl of	105	0	0	Mackinnon, John ...	105	0	0
Lever Bros., Ltd. ...	1,000	0	0	McLaren, C. ...	105	0	0
Levita & Co. ...	105	0	0	McLean, Frank ...	100	0	0
Lewis & Marks ...	105	0	0	Magin, Dr. J. ...	100	0	0
Lewis, the late Mrs. Samuel (Mrs.				Manganese Bronze & Brass Co.,			
Lewis-Hill) ...	37,605	0	0	Ltd. ...	105	0	0
Lewis, the late Samuel ...	420	0	0	Mann, Crossman & Paulin, Ltd.	105	0	0
Licensed Victuallers' Central Pro-				Mappin, the late Sir Francis, Bt.	105	0	0
tection Society of London, Ltd.	1,642	7	3	Mappin, the late Sir Fred. T., Bt.	105	0	0
Liebig's Extract of Meat Co., Ltd.	105	0	0	Mare, A. ...	100	0	0
Life Guards, Officers of 2nd ...	100	0	0	Marks, Bulteel, Mills & Co. (per)	105	0	0
Lincoln's Inn, Hon. Society of	250	0	0	Marshall & Snelgrove, Ltd. ...	200	0	0
Lindley, the four children of the				Marshall, the late Henry W. :-			
late Wm., in affectionate re-				Gift in 1905 of freehold Property	12,000	0	0
membrance ...	300	0	0	"Marshall Fund" (see page 76):-			
Lion Brewery Co., Ltd. ...	105	0	0	Gift in 1927 of £10,000 3½%			
Lister, A. ...	100	0	0	Conversion Stock 1961 ..	7,625	0	0
Listowel, the late Earl of, K.P. ...	100	0	0	Gift in 1929 of £13,000 Japan-			
Livesey, the late Sir George ...	100	0	0	ese 4% 1910 Bonds ...	8,937	10	0
Llangattock, the late Lord ...	100	0	0	Marshall, James C. ...	200	0	0
Lloyd, A. ...	100	0	0	Marshall, Lord, K.C.V.O. ...	6,015	0	0
Lloyd, Frank ...	100	0	0	Martineau, Mr. and Mrs. Sydney	500	0	0
Lloyd, Harry ...	200	0	0	Mason, J. Francis ...	200	0	0
Lloyds Bank Ltd. ...	15,005	0	0	Mason, T. A. ...	100	0	0

CONTRIBUTORS OF SUMS OF £100 AND UPWARDS, 1897-1934 (continued).

	£	s.	d.		£	s.	d.
Matheson & Co., Ltd. ...	105	0	0	Neumann, Sir Cecil, Bt., and			
Maw, S., Son & Sons ...	105	0	0	Mrs. Sybil Wombwell and Miss			
Megaw & Norton ...	105	0	0	Rosie, Miss Ella and Mr. Guy			
"Melilite" ...	100	0	0	Neumann ...	2,300	0	0
Mendel, William ...	105	0	0	Neumann, S., & Co. ...	1,000	0	0
Menzies, W. W. Graham ...	100	0	0	Neumann, the late Sir Sigmund, Bt.	3,400	0	0
Mercantile Bank of India, Ltd. ...	735	0	0	Newlands, Lord and Lady ...	1,706	5	0
Mercers, Worshipful Company of	2,250	0	0	Nigerian Railway War Relief			
Merchant Taylors, Worshipful				Fund Committee ...	159	11	3
Company of ...	38,050	0	0	Nisbett, Col. G. D. More ...	400	0	0
Messel, L., & Co. ...	105	0	0	Noble, In Memory of Elizabeth			
Metcalfe, Sir George, K.B.E. ...	100	0	0	Jane ...	100	0	0
Metropolitan Police Force (Offi-				Norfolk, the late Duke of, K.G.	300	0	0
cers and Men) ...	349	8	6	Norman, Archibald C. ...	200	0	0
Meyer, the late Sir Carl, Bt. ...	1,105	0	0	North London Railway Co. ...	250	0	0
Michaelis, the late Max ...	5,300	0	0	Norton, the late T. H. ...	100	0	0
Middleton, J. T. ...	500	0	0				
Midland Bank Ltd. ...	3,210	0	0	Ochs Brothers ...	105	0	0
Midland Railway Co. ...	1,050	0	0	Oliverson, Cecil H. ...	7,350	0	0
Mildred, Goyeneche & Co. ...	105	0	0	Oppenheim, the late Henry ...	230	0	0
Milk Pool, on behalf of, per Sir							
Wm. Price ...	1,258	6	0	"P. F. B. (In memoriam)" ...	150	0	0
Miller, the late Sir James, Bt. ...	100	0	0	Paddington Commemoration ...	2,002	13	0
Millington, Mrs. ...	100	0	0	Panawatte Tea & Rubber Estates,			
Mitchell, Miss ...	200	0	0	Ltd. ...	200	0	0
Mocatta, F. D. ...	100	0	0	Parkinson, the late J. C. ...	105	0	0
Moët & Chandon ...	5,000	0	0	Parr, Roger C. ...	10,000	0	0
Montgomery, Basil, FitzGerald				<i>Pawnbrokers' Gazette</i> (collection)	323	11	8
& Co. ...	105	0	0	Peabody Donation Fund ...	10,000	0	0
Morgan, Grenfell & Co. ...	24,100	0	0	Peacock, Sir Edward, G.C.V.O....	500	0	0
Morgan, the late Ald. Sir Walter				Pearson, S., & Son, Ltd. ...	105	0	0
Vaughan, Bt. ...	110	5	0	Peninsular & Oriental Steam			
Morgan, Mr. and Mrs. S. Vaughan	105	0	0	Navigation Co., Ltd. ...	775	0	0
Morley, Charles ...	100	0	0	<i>People</i> , Proprietors of the ...	250	0	0
Morley, the late Howard ...	2,415	0	0	Perks, Sir Robert W., Bt. ...	250	0	0
Morley, the late Rt. Hon. Arnold	105	0	0	Pewterers, Worshipful Company			
<i>Morning Advertiser</i> , Proprietors of	105	0	0	of ...	2,700	0	0
Morocco, the late Sultan of ...	315	16	8	Pfeil, Stedall, & Son ...	105	0	0
Morris, the late John ...	525	0	0	Phillips, Sir Lionel, Bt. ...	350	0	0
Morris, the late Percy ...	200	0	0	Pink, the late Sir Thomas ...	110	0	0
Morrison, the late Charles ...	14,000	0	0	Poland, the late Sir Harry, K.C.	341	10	0
Morrison, the late Walter ...	60,200	0	0	Pollak, J., & Co. ...	100	0	0
Mosely, the late Alfred, C.M.G. ...	100	0	0	Portland, Duke of, K.G. ...	100	0	0
Mosenthal, Sons & Co. ...	510	0	0	Portman, Hon. Seymour			
Mount Edgcumbe, the late Earl of	110	10	0	Berkeley ...	400	0	0
Mount Stephen, the late Lord,				Portman, the late Viscount ...	300	0	0
G.C.V.O. ...	503,500	0	0	Port of London Authority ...	1,950	0	0
Moynes, Lord, D.S.O. ...	1,654	0	7	Posnett, W. A. ...	2,000	0	0
Musicians, Worshipful Company of	866	2	0	Prescott, H. W. ...	105	0	0
				Prevost, the late Sir Augustus, Bt.	105	0	0
				Price & Pierce ...	105	0	0
Namtu & Bawdwin, Northern				Prinsep, the late Val C., R.A. ...	200	0	0
Shan States, Burma, Residents of	198	5	0	Probyn, Col. and Mrs. ...	105	0	0
National Provincial Bank Ltd. ...	6,670	0	0	Profumo, the late Baron Albert...	105	0	0
National Radio Exhibition,				Prudential Assurance Co., Ltd. ...	9,500	0	0
1928 "B.C. to B.B.C." ...	210	0	0	Pulley, Sir Charles Thornton ...	105	0	0
Naylor, Benson & Co., Ltd. ...	105	0	0				
Neame, G. F., & Co. ...	105	0	0	Quilter, the late Sir Cuthbert, Bt.	100	0	0
Nepal, H.E. the Prime Minister of	525	0	0	Radford, Edwin ...	750	0	0

CONTRIBUTORS OF SUMS OF £100 AND UPWARDS, 1897-1934 (continued).

	£	s.	d.		£	s.	d.
Radford Endowment; The William and Francis Radford Endowment; Gift of Freehold Property by a Member of the Family ...	18,000	0	0	Simmons, the late Field-Marshal Sir L., G.C.B., G.C.M.G. ...	100	0	0
Ralli, the late Pandeli ...	1,000	0	0	Simpson, the late Surg.-Gen. Sir Benjamin, K.C.I.E. ...	100	0	0
Ralli, Sir Lucas E., Bt. ...	100	0	0	Singer, the late Sir Mortimer, K.B.E. and Lady ...	2,805	0	0
Raphael, the late Henry L. ...	300	0	0	Singleton, Miss ...	100	0	0
Reid, Patrick Vans Agnew ...	500	0	0	Skinnners, Worshipful Company of	1,500	0	0
Reid, Peter ...	500	0	0	Smith, Joseph T. ...	100	0	0
Reckitt & Sons, Ltd. ...	2,415	0	0	Smith, Mrs. A. J. ...	100	0	0
Reckitt Charity, Trustees of the Sir James ...	1,250	0	0	Society of Motor Manufacturers and Traders, Ltd. ...	945	0	0
Renfield, F. ...	100	0	0	Somerleyton, Lord, G.C.V.O. ...	8,505	0	0
Revelstoke, the late Lord, G.C.V.O. ...	2,300	0	0	South Eastern Railway Co. ...	200	0	0
Ridley, the late Viscount ...	100	0	0	Southwark & Vauxhall Water Co. ...	105	0	0
Rigden, William Edward ...	400	0	0	Spencer, Thomas ...	500	0	0
Roberts, Sir George, Bt. ...	2,828	6	3	Speyer Brothers ...	5,500	0	0
Robinson, the late Sir Joseph B., Bt. ...	1,000	0	0	Speyer, the late Edgar ...	25,025	0	0
Roget, the late John Lewis ...	100	0	0	Spillers, Ltd. ...	2,205	0	0
Rome, British Residents in ...	133	1	9	Spokes, the late Sir Peter and Lady	105	0	0
Rosebery, the late Earl of, K.G., K.T. ...	500	0	0	<i>Sporting Life</i> , Proprietors of ...	105	0	0
Rothermere, Viscount ...	1,000	0	0	Spratt's Patent, Ltd. ...	105	0	0
Rothschild, Baron Ferdinand de	210	0	0	Standard Bank of South Africa, Ltd. ...	315	0	0
Rothschild, N. M., & Sons ...	24,136	16	6	Stanhope, J. Banks ...	110	0	0
Roumania, His late Majesty King Ferdinand of ...	100	0	0	Stern, the late James ...	262	10	0
Royal Horse Guards ...	100	0	0	Stern, Mrs. James ...	100	0	0
Royal Naval Benevolent Trust, Petty Officers, N.C.O.s and Men of H.M. Navy ...	2,300	0	0	Stern, the late Sir Edward, Bt. ...	1,025	0	0
Royds, the late Col. Sir Clement M. ...	105	0	0	Stiff, James ...	105	5	0
Rudd, Charles D. ...	1,500	0	0	Stone, J., & Co. ...	105	0	0
"Rugger" Ball, proceeds of ...	314	7	6	Stoop, Frederick C. ...	1,400	0	0
Rylands & Sons, Ltd. ...	105	0	0	Stopford Sackville, S. G. ...	100	0	0
S. D. R. S. D. ...	11,534	7	4	Straker, the late Alfred Hassall	100	0	0
St. James', Westminster, Parish of	150	0	0	Strathcona and Mount Royal, the late Lady ...	5,500	0	0
St. Maur, the late Lord Percy ...	1,000	0	0	Strathcona and Mount Royal, the late Lord, G.C.M.G. ...	200,500	0	0
Salterns, Worshipful Company of	262	10	0	Sturdy, the late W. A. ...	735	0	0
Sandeman, Geo. G., Sons & Co., Ltd. ...	205	0	0	Sun Insurance Office, Ltd. ...	105	0	0
Sandwich, the late Earl of ...	200	0	0	Sun Insurance Office, Ltd., 63 Threadneedle Street, Staff ...	1,353	4	1
Sassoon, David, & Co., Ltd. ...	505	0	0	Surrey County Cricket Club v. Middlesex County Cricket Club (Half net proceeds of Charity Match, July 17, 18 and 19, 1919)	384	18	3
Savage & Sons, Ltd. ...	105	0	0	Sutton, the late Martin J. ...	1,000	0	0
Savage Club ...	200	0	6	Swire, John, & Sons ...	3,100	0	0
Sawbridge, Mrs. B. ...	500	0	0	T. F. K. ...	105	0	0
Scaramanga, the late Mrs. Julia	100	0	0	Talbot, Miss ...	200	0	0
Schenley, Mrs. Edward ...	100	0	0	Tatham, C. M. ...	100	0	0
Schröder, the late Baron J. W. ...	500	0	0	Telegraph Construction & Maintenance Co., Ltd. ...	100	0	0
Schröder, J. Henry, & Co. ...	500	0	0	Tennant, C., Sons & Co., Ltd. ...	105	0	0
Searle, Albert W. ...	10,000	0	0	Tennant, the late Sir Charles, Bt. ...	10,155	0	0
Sebag-Montefiore, C. E. ...	100	0	0	Thank-offering Fund for the King's Recovery—			
Selkirk, Countess of ...	100	0	0	"Audax" ...	105,000	0	0
Sellar, the late G. Craig ...	100	0	0	Other Gifts ...	115,000	0	0
Shoolbred, James, & Co. ...	100	0	0				
Shuttleworth, the late Col. Frank	1,000	0	0				

CONTRIBUTORS OF SUMS OF £100 AND UPWARDS, 1897-1934 (continued).

	£	s.	d.		£	s.	d.
Thomas, J.	136	10	0	Waters, Lt.-Col. Geo., I.M.S., ret'd.			
Thomas, Mr. and Mrs.	400	0	0	"A gift in memory of Sir			
Thompson, Wm. J.	100	0	0	Richard Temple"	1,000	0	0
Tree, the late Sir Herbert and Lady	357	11	0	Watney, Captain G. N.	100	0	0
"Trustees"	100	0	0	Watney, Combe, Reid & Co., Ltd.	105	0	0
Tuck, Raphael, & Sons, Ltd. ...	875	0	0	Watney, the late Norman	210	0	0
Tulk, Miss Constance	100	0	0	Well Wisher	105	0	0
Tyler, the late Sir Henry	200	0	0	Wells, Thomas	200	0	0
Tylers and Bricklayers, Wor-				Welsbach Incandescent Gas			
shipful Company of	115	10	0	Light Co., Ltd.	100	0	0
Union Assurance Society	105	0	0	Wernher, Beit & Co.	8,750	0	0
Union Bank of Australia, Ltd. ...	105	0	0	Wernher, Sir Harold, K.C.V.O.	1,487	7	3
Union Discount Co., Ltd.	105	0	0	Wernher, the late Sir Julius, Bt.	3,500	0	0
Vernon, the late Lord	400	0	0	Wertheimer, Asher	250	0	0
Vernon-Wentworth, the late				West Ham Collection	200	0	0
Thomas F. C.	100	0	0	Westminster Bank Ltd.	7,065	0	0
Vickers, the late Col. T. E., C.B.	500	0	0	Westminster Bank Ltd., 21 Lom-			
Victoria Stone Co., Ltd.	105	0	0	bard Street, Staff at	790	0	0
Vienna Philharmonic Society ...	200	0	0	Westminster, Duke of, G.C.V.O.,			
Vintners, Worshipful Company of,	3,307	10	0	D.S.O.	1,200	0	0
W. B.	600	0	0	Westminster, the late Duke of,			
W. C. W.	4,116	2	6	K.G.	650	0	0
W. H. R. (In Memoriam)	100	0	0	Wetzlar, Mrs. Gustave J.	200	0	0
W. L. T. R.	100	0	0	Wharrie, Mrs.	100	0	0
Wagg, Arthur	100	0	0	Wharrie, the late Thomas	100	0	0
Wakefield, the late Bishop of, and				Whiffen, Thomas	100	0	0
the late Sir Arthur Sullivan ...	202	0	0	Whitaker, W. Ingham	200	0	0
Wakefield, Viscount	1,050	0	0	Whitbread & Co., Ltd.	105	0	0
Walker, Philip F.	100	0	0	Whitbread, the late Samuel	105	0	0
Wallace Brothers & Co., Ltd. ...	3,500	0	0	White, the late Major Timothy ...	105	0	0
Waller, the late Lewis	250	0	0	Whittall, Mrs. W. J. H.	1,437	1	6
Walmsley, James	300	0	0	Williams, Mrs. T. J.	300	0	0
Wandsworth and Putney Gas Co.	105	0	0	Williams, Executors of the late			
Wandsworth, the late Lord	600	0	0	Miss M. M.	100	0	0
Wantage, the late Lady	1,700	0	0	Wills, the late Henry Herbert ...	2,574	0	0
Wantage, the late Lord, V.C. ...	300	0	0	Wills, the late Sir Frederick, Bt.	1,200	0	0
Warburg, F. E.	100	0	0	Wilson, D. B.	100	0	0
Warkworth, the late Lord (1897)	100	0	0	Wimborne, the late Lord	105	0	0
Warrant Holders, Incorporated				Winch, Mrs.	100	0	0
Association of	210	0	0	Windsor-Clive, the late Lt.-Col.			
Warrant Holders to H.R.H. the				the Hon. G. H. W.	3,105	0	0
Prince of Wales (1897)	105	0	0	Witwatersrand Celebration (1897)	1,602	5	3
Waterhouse, the late Alfred, R.A.	200	0	0	Woodroffe, the late G. W. P. ...	115	10	0
Waters, Lt.-Col. Geo., I.M.S., ret'd.	1,000	0	0	Wootton-Isaacson, the late Mrs. F.	316	0	0
				Worthington & Co., Ltd.	157	10	0
				Wyndham, the late Sir Charles	1,485	8	6
				Zetland, the late Marquess of, K.T.	100	0	0

MARSHALL FUND.

Gift by the late Mr. Henry W. Marshall in			
1927 of £10,000 3½% Conversion Stock,			
1961	£7,625	0	0
Legacy of the late Miss Elizabeth Augusta			
Marshall in 1928	3,711	17	1
Gift by the late Mr. Henry W. Marshall in			
1929 of £13,000 Japanese 4% 1910 Bonds	8,937	10	0
Total at Dec. 31, 1934	£20,274	7	1

LEGACIES RECEIVED, 1897-1934 (inclusive).

	£	s.	d.		£	s.	d.
Adams, Col. Edward Wil-				Brandreth, Miss Emma	1,000	0	0
loughby	1,000	0	0	* do. do. do.	4,182	9	5
Adams, Mrs. Annie Maria ...	50	0	0		5,182	9	5
Adler, the Very Rev. Dr.				Britten, Miss Annie Maria			
Hermann (Chief Rabbi) ...	20	0	0	Edith	10	0	0
*Alexander, Mr. Thomas Norne	100	0	0	¶Brown, Mr. Hugh	8,345	14	9
Alten, Mr. Diedrich Hermann	104	6	8	Brown, Mrs. Frances	5,000	0	0
Amber, Mr. Alfred Bernstein	20	0	0	¶Brown, Mr. William Charles	1,329	12	7
Ansell, Mr. Charles	9,830	8	2	Brownlow, Field-Marshal Sir			
Arbuthnot, Miss Helen	500	0	0	Charles Henry	3,769	10	2
Arbuthnot, Mrs. Ellinor	500	0	0	Brownlow, Lady	20,193	19	5
Archbutt, Miss Elizabeth Mary	100	13	6	Burnett, Mr. George Richard	100	0	0
Armaghdale, Lord	100	0	0	Burr, Mr. Augustus Perfect ...	100	0	0
Arnott, Mrs. Caroline Martha				Burton, Mr. Walter	200	0	0
(in memory of her daughter,							
the late Miss Alice Augusta				Cammack, Mr. Headley	100	0	0
Arnott)	102	14	10	Campbell, Mr. Charles	540	0	0
¶Ashton, Mrs. Jessie	35,321	15	11	Carthew, Mrs. Sylvia May			
Asprey, Miss Jane Annie	100	0	0	Gordon	1,000	0	0
¶Atkin, Mr. John Arnsby	5,000	0	0	¶Chaine, Commander Francis			
				William	8,345	5	1
Baker, Sir Benjamin	1,000	0	0	Chambers, Miss Elizabeth ...	10,000	0	0
*Bannister, Mr. Charles Albert	5,953	18	1	Cheese Mr. Clement	90	0	0
Barnes, Mr. George Ruce	409	10	0	*Church, Major John Fletcher	1,000	0	0
Barnes, Miss Mary Constance	100	0	0	Clare, Mrs. Charlotte Matilda	100	0	0
Barron, Sir Henry Page				*Clark, Mr. Edward	6,000	0	0
Turner, Bt.	3,000	0	0	¶Clarke, Mrs. Elizabeth	13,595	7	8
Batchellor, Mrs. Mary Ann ...	6,000	0	0	* do. do. do.	105	0	0
¶Bath, Mr. James	169	19	8		13,700	7	8
¶Baynes, Lt.-Gen. George				¶Clarke, Mr. Richard	4,922	13	1
Edward	22,237	16	6	Clarke, Mr. Robert Martyn ...	269	3	5
Beauchamp, Mr. Richard				Claudet, Mr. Frederic Just ...	200	0	0
Hawkins	10,000	0	0	¶Clayden, Mr. Thomas	3,269	4	2
Beirnstein, Mr. Harris Mark ...	100	0	0	Combes, Mr. William Henry	250	0	0
Beit, Mr. Alfred	20,179	14	6	*Cook, Sir Frederick L., Bt. ...	12,218	0	9
Beit, Sir Otto, Bt., K.G.M.G.	50,000	0	0	*Cook, Mr. Wyndham Francis	12,500	0	0
Beith, Mr. Isaac Marcus	300	0	0	Cook, Mrs. Mary Selina	450	0	0
Bell, Mr. Charles Robert				¶Cooper, Mr. Charles Tomson	457	5	10
Edward	1,000	0	0	¶Cooper, Mr. Robert William ...	8	19	10
†Bell, Mr. Thomas John	12,348	17	2	Cooper, Rev. William Henry	3,000	0	0
Berkeley, Miss Alice	500	0	0	¶Cowie, Colonel Thomas Renny	2,302	12	7
¶Blackett, Mr. Norman James				Cowley, Mr. William	45	0	0
Wilson	5,254	6	3	¶Cox, Mr. Charles Henry	10,326	12	3
†Bloch, Mr. Barnett Harris ...	260	0	0	Coxon, Mr. Charles Merriman	64	15	2
¶Blondel, Miss Theodosia Hen-				¶Coxon, Mrs. Adelaide Florence	2,950	14	7
riette Alice	2,827	11	6	Crewe, Mr. Hugo Harper	5	10	9
Blundell, Mr. James John	1,000	0	0	Crichton, Miss Anne	500	0	0
*Blyth, Miss Louisa Martin ...	25	0	0	Crichton, Mr. Robert	83	15	3
Boake, Miss Mary Esther	742	5	4	¶Crocker, Mrs. Margaret Emily	22,303	19	1
Boole, Mr. Thomas John	450	0	0	Cuddeford, Mr. William Edwin	45	0	0
¶Boringer, Mr. Gustav	6,000	0	0	†Currie, Mr. David Martin ...	2,650	19	0
Boulton, Miss Anne Robinson	4,000	0	0	¶Cust, Captain Sir Charles			
Boyd, Mrs. Ellen	1,000	0	0	Leopold, Bt., R.N.	13,906	14	0

† To be retained as capital.

‡ Under a scheme settled by the Court.

¶ Bequest of residue or share in residue.

* Given by the Executors in the exercise of discretionary powers.

LEGACIES RECEIVED 1897-1934—continued.

	£	s.	d.		£	s.	d.
¶Dallison, Miss Elizabeth ...	118	8	9	¶George, Mr. George ...	5,198	13	0
Dambergi, Mr. John Nicholas	200	0	0	¶Gifford, Mrs. Charlotte Anne	3,647	1	6
Davis, Captain Charles ...	100	0	0	Gilbert, Mr. Carew Davies ...	500	0	0
Davison, Mr. James Borwick	906	8	11	*Girling, Miss Mary ...	173	0	0
Day, Mr. Edward Harry ...	254	13	9	Goldschmidt, Mr. Ernest Cecil	100	0	0
Deléglise, Madame Rosa Ann	1,000	0	0	¶Goode, Mr. John ...	25,796	11	10
†de Negri, Mrs. Iphigenia ...	200	0	0	¶Goodwin, Mr. John Harold...	9,027	12	3
de Pass, Mr. Alfred Hyam ...	500	0	0	Gordon, Mr. Frederick ...	1,000	0	0
de Pass, Mr. John ...	91	0	0	Gordon, Mr. Joseph Gordon	500	0	0
Devey, Mr. George Pollard...	25	0	0	Gordon, Mr. Robert ...	500	0	0
Dickins, Mr. Charles John ...	100	0	0	Gosling, Captain George Ben-			
¶Dore, Mr. Frank Ernest ...	4,706	18	10	nett ...	500	0	0
¶Doughty, Colonel Henry ...	11,415	15	3	*Gottschling, Mr. Andreas ...	102	6	6
Doxat, Miss Mary ...	3,000	0	0	*Gough, Mr. Henry Powell ...	250	0	0
Druce, Miss Matilda Elizabeth	500	0	0	Gray, Mr. John Braidwood ...	2,500	0	0
*Drummond, Mr. Michael ...	250	0	0	Gregory, Colonel George Con-			
Dugdale, Mr. James Boardman	5,000	0	0	stable ...	900	0	0
Dunn, Sir William, Bt. ...	4,622	19	4	Grigson, Mr. Edward Snape...	1,800	0	0
Durning-Lawrence, Dame				Grimthorpe, Lord ...	4,795	2	9
Edith Jane ...	4,500	0	0	†Guesdon, Mr. William An-			
Dutton, Sir Frederick ...	50	0	0	drew ...	3,016	5	3
Duval, Miss Jane A. ...	100	0	0				
Duveen, Mrs. Dora Charlotte	1,000	0	0	Hacon, Miss Blanche Anna ...	50	0	0
*Dyson, Mr. John ...	100	0	0	¶Hagen, Miss Marianna Sophia	14,000	0	0
				Halsted, Mr. Edward Ruben	250	0	0
East, Mr. Richard Dyson ...	1,000	0	0	¶Hames, Mrs. Florence Mary	41,834	11	7
†Eckstein, Sir Friedrich				Harman, Mr. Alfred Hugh ...	25,000	0	0
Gustav Jonathan, Bt. ...	5,000	0	0	*Harral, Mr. Horace Downal...	240	0	0
Egerton of Tatton, Earl ...	18	18	0	Harris, Major John Charles...	100	0	0
Ellis, Mr. Henry ...	100	0	0	Harris, Mr. Mortimer ...	1,940	5	3
Ellis, Miss Georgiana Elisabeth	500	0	0	Harrison, Lady Harriet Eliza			
Epstein, Mr. Siegmund Her-				Danvers ...	100	0	0
mann ...	100	0	0	*Harrison-Smith, Mr. J. E. A.	600	0	0
Evans, Mrs. Elizabeth ...	1,000	0	0	Harvey, Mrs. Catherine ...	360	0	0
*Evans, Sir Edwin ...	200	0	0	†Hasker, Miss Marianne Frances	10,000	0	0
				Haygarth, Colonel Francis ...	1,007	18	8
*Falk, Mrs. Sarah ...	100	0	0	*Hayman, Mr. Alfred George...	5	0	0
†Farmer, Mr. Alfred ...	771	6	9	¶Heath, Mr. Alfred John ...	9,405	14	10
*Fawcett, Mrs. Emily...	1,000	0	0	¶Heigham, Mr. George Hunt...	37,014	17	2
*Finnie, Mrs. Hannah, "Han-				Henriques, Mr. David Quixano	200	0	0
nah Finnie Memorial" ...	6,700	0	0	Henshaw, Mrs. Rosina Mary Ann	90	0	0
Fischer, Sir Henry Charles ...	100	0	0	Herring, Mr. George ...	8,598	2	8
¶Fitze, Mrs. Mary Louisa ...	2,219	2	0	¶Hill, Mrs. Agnes ...	715	14	8
¶Fleming, Mr. Matthew Tarbett	1,850	0	0	Hirsch, Mr. Alfred John ...	500	0	0
Forde, Commander A. K. ...	1	0	0	¶Hirsch, Mr. Bernhard Charles	12,936	4	7
*†Fox, Miss Eleanor E. ...	50	0	0	*Hobson, Mr. Alfred ...	5,000	0	0
*Franklin, Mr. Ellis Abraham	2,000	0	0	¶Hodges, Miss Ida Maud ...	133	14	2
Freed, Mrs. Mary Ann Adelaide	50	0	0	¶Holford, Mrs. Louisa Virginia	601	10	4
†Freeman, Mr. John ...	250	0	0	*Holloway, Sir Henry ...	100	0	0
Fry, Mr. Lewis George ...	500	0	0	Holstein, Colonel Eberhard ...	100	0	0
				Holt, Colonel Harold Edwin			
¶Gardner, Mr. George Arthur	18,265	15	2	Sherwin, C.B.E. ...	500	0	0
Gartside, Miss Hannah Eliza-				*Hopkins, Mr. George Bertie			
beth ...	1,006	0	0	Innes ...	2,000	0	0
¶Geddes, Miss Mary Ann ...	3,132	4	9	Hopkinson, Mrs. Ellen: "Be-			
Geiselbrecht, Mr. John Chris-				queathed by Val Baker's			
topher ...	5,625	0	0	Sister, In Memoriam" ...	500	0	0

† To be retained as capital.

† Under a scheme settled by the Court.

¶ Bequest of residue or share in residue.

* Given by the Executors in the exercise of discretionary powers.

LEGACIES RECEIVED 1897-1934—continued.

	£	s.	d.		£	s.	d.
Hudson, Mr. Harry Mouel ...	110	13	2	Lister, Lord, O.M. ...	8,599	8	6
Hudson, Miss Margaret Beatrice ...	420	0	0	Livesey, Sir George Thomas...	9,000	0	0
¶ Hughes, Miss Catherine ...	4,699	0	3	Lloyd, Mr. Alfred Howard ...	900	0	0
Humby, Miss Elizabeth Jane ...	50	0	0	Lloyd, Mr. Theodore... ..	1,000	0	0
Hunt, Miss Edith Rose ...	500	0	0	Lovett, Miss Lucy Maria ...	358	18	2
*Hunt, Miss Letitia Gertrude	1,000	0	0	¶ Low, Mr. George ...	2,171	7	10
*Hunter, Miss Jessie M. ...	100	0	0	Lyons, Mr. H. Michael ...	50	0	0
*Innes, Mr. John (and from 1908 annual donation £5 5 0) ...	10	10	0	Maas, Mr. Maximilian ...	2,000	0	0
†Iveagh, the Earl of, K.P. ...	60,000	0	0	¶ Macbean, Mr. John James ...	7,062	10	9
Jacobs, Mr. Louis Philip ...	100	0	0	McIntosh, Mrs. Charlotte Marian ...	500	0	0
James, Mrs. Emma ...	1,000	0	0	Maconochie, Captain Robert Blair, R.N. ...	10	0	0
¶ Jarvis, Mr. Thomas Rymer...	6,581	10	11	Maggs, Lieutenant E. W. B....	18	0	0
¶ Jessett, Mr. Montague George	14,837	19	1	Mara, Mr. Patrick ...	5	0	0
¶ Jewell, Mrs. Minnie Amelia...	543	14	3	¶† Marshall, Miss Elizabeth Augusta, to be added to the "Marshall Fund" (see p. 77) ...	3,711	17	1
Jones, Miss Caroline A. ...	100	0	0	Mason, Mr. Frank ...	500	0	0
Jones, Mr. Richard Arthur Archbold: "In memory of his Sister, Mrs. Caroline Martha Arnott" ...	100	0	0	Martyn, Mr. Henry Allin ...	405	0	0
*Joseph, Mr. Arthur Samuel...	10	10	0	Mathison, Major Gilbert Hamilton Fearon ...	100	0	0
Joseph, Mr. Nathan Solomon	100	0	0	¶ Matyear, Mr. Edward ...	30,630	1	7
Keevil, Mr. Walter John ...	100	0	0	¶ Meech, Mr. Peter ...	2,232	1	2
Kent, Mr. Edward ...	900	0	0	¶ Meggitt, Mr. Robert ...	4,000	0	0
King, Mr. Philip J. ...	18	0	0	*Menzler, Mr. John William ...	200	0	0
Kinnear, Mr. Henry Reid ...	1,000	0	0	Messel, Mr. Ludwig Ernest W.L.	1,000	0	0
Kisch, Mr. Benjamin ...	200	0	0	Meyer, Mr. Maximilian Julius	50	0	0
*Klingenstein, Mr. William ...	500	0	0	Meyer, Sir Carl, Bt. ...	1,000	0	0
Ladenburg, Mr. William ...	303	16	3	Middleton, Mr. John Thomas	500	0	0
¶ Laffan, Mrs. Mary A. C. ...	900	0	0	Mitchell, Miss Mary Wilson...	504	7	8
*Laird, Mr. Hugh Alexander...	2,000	0	0	Mocatta, Catherine ...	50	0	0
Lamb, Mr. Charles Burgoyne	50	0	0	Monro, Mr. Tregonwell ...	100	0	0
¶ Lambert, Mr. Joseph George	65,768	3	4	¶ Moodie, Mr. Peter Boyd ...	1,131	19	10
¶† Land, Miss Dorothy Nancy...	10,851	9	0	*Moon, Mr. John Francis ...	600	0	0
Landale, Mr. David ...	1,014	17	11	Moore, Mr. Henry Tait ...	500	0	0
Langlands, Mr. William ...	5,000	0	0	Morley, Mr. Ernest ...	100	0	0
*Latham, Mr. Francis Law ...	200	0	0	Morley, Mr. Howard ...	108	7	6
Latham, Sir Thomas Paul, Bt.	5,000	0	0	¶ Morris, Mr. Percy ...	22,906	17	6
¶ Law, Brigadier-Surgeon John	33,754	10	7	Morris, Mrs. Annie ...	100	0	0
Lazarus, Mr. Simeon Lewis...	225	0	0	*† Morris, Mrs. Sarah: "Mr. and Mrs. John Morris Memorial Fund" ...	2,500	0	0
Leach, Mr. Herbert Louis ...	500	0	0	Morrison, Miss Ellen ...	2,000	0	0
†† Lear, Mr. Charles Hutton ...	4,500	0	0	*Mosenthal, Mr. George Joseph Samuel ...	400	0	0
¶ Levick, Miss Jane Eleanor ...	3,126	5	8	*Mosenthal, Mr. Harry ...	400	0	0
Levy, Mr. Isaac ...	50	0	0	¶ Moses, Mr. Samuel ...	460	11	6
Lewis, Mrs. Isabel ...	24	17	0	¶ Moses, Mrs. Jeannette ...	2,520	13	7
Lewis, Mr. Samuel £ s. d.				Moss, Mr. Jesse ...	42	14	10
(1901) 500 0 0				¶ Mount Stephen, Lord, G.C.V.O.	804,687	14	3
(1907-09) 258,058 16 0				Mount Stephen, The Lady ...	758	9	11
¶ (1909-34) 266,786 0 1				Mudie, Miss Margaret Ann ...	253	12	6
	525,344	16	1	Muir, Mr. William ...	536	19	10
*Lewisohn, Mr. Julius ...	25	0	0				
Lipscomb, Mr. Oscar ...	1,000	0	0				

† To be retained as capital.

† Under a scheme settled by the Court.

¶ Bequest of residue or share in residue.

* Given by the Executors in the exercise of discretionary powers.

LEGACIES RECEIVED 1897-1934—continued.

	£	s.	d.		£	s.	d.
Mulcaster, Major-General				Price-Jones, Rev. John Arthur	1,000	0	0
William Sidney Smith ...	90	0	0	¶Radford, Miss Mary Ann			
¶Mullett, Mr. William Thomas	246	12	8	Augusta ...	482	2	10
Mulvany, Surg. Lt.-Col.				Rand, Mr. Edward Howard...	250	0	0
Edward ...	45	0	0	Rathmore, Lord ...	300	0	0
† do. do.	450	0	0	¶Reade-Morris, Mr. William			
	495	0	0	Vigours ...	4,827	16	9
¶Munro, Mr. Hugh St. John ...	246	14	2	Reckitt, Mr. Francis ...	2,000	0	0
Nathan, Mr. Joseph Edward	2	2	0	†Revelstoke, Lord, G.C.V.O....	90,000	0	0
Nathan, Miss Bessie ...	90	0	0	Rhodes, Mr. Henry Douglas...	355	11	3
Nathan, Mrs. Augusta ...	5	5	0	Riley, Mr. Charles Reynolds	100	0	0
Neville, Mr. Ralph ...	180	0	0	Roberts, Miss Lucy Gordon...	600	0	0
*Newman, Mr. Edward				¶Robins, Miss Elizabeth ...	540	16	7
Adolphus ...	2,500	0	0	¶Rolfé, Mr. William ...	9,402	15	7
Newton, Mr. Walter ...	472	10	0	Rouse, Mr. Claude Murray ...	100	0	0
Nicholas, Mr. John ...	10,000	0	0	Russell, Mr. William James...	500	0	0
†¶Nicol, Miss Isabella Jeanetta	4,541	19	10				
¶Nicol, Mr. Walter George ...	29,241	16	10	Salamon, Mr. Marcus ...	10	10	0
Norman, Mr. John Robert ...	10	0	0	Samuels, Mr. Alexander ...	900	0	0
Norman, Mr. Maximilian				Sassoon, Mr. David Reuben...	888	1	5
Neumann ...	200	0	0	Sassoon, Mr. Meyer Elias ...	5,000	0	0
Normandy, Miss Annie Louise	200	0	0	Saunders, Mrs. Eliza Jane			
¶Nutt, Miss Edith Harriett ...	997	0	7	Glen "In memory of			
Ollivant, Mr. Joseph Earle ...	25	0	0	William Glen Saunders "...	100	0	0
¶Orton, Mr. William ...	259	3	7	Sayer, Mr. George ...	1,471	18	6
Oumiroff, Madame Lizzie				Schiff, Captain M. E. H. ...	200	0	0
Georgina ...	5,000	0	0	Schilizzi, Mrs. Virginia ...	1,000	0	0
Overend, Mr. T. B. G.: "By				*Schubach, Mrs. Helena ...	100	0	0
the residuary legatee, Miss				†Scoble, Rt. Hon. Sir Andrew			
Letitia Overend, to carry				Richard, Bt. ...	5,000	0	0
out what she believed to be				Scott, Professor Arthur			
the wish and intention of				William ...	1,000	0	0
her late uncle " ...	475	0	0	Seabrook, Mrs. Helen ...	297	10	0
Palmer, Mr. Alfred Henry ...	25	0	0	Sergeant, Mr. Lewis James...	1,000	0	0
Palmer, Mr. Frederick Albert				Seligmann, Mr. William			
Henry ...	10,579	19	5	Maurice ...	1,000	0	0
*Pardoe, Mrs. Elizabeth Mary	371	10	5	Sharp, Mr. James Bowman...	500	0	0
Parker, Rt. Hon. Charles				Sharp, Miss Sophia ...	300	0	0
Stuart ...	100	0	0	¶Sherratt, Mr. James ...	172	0	6
Parker, Mr. Edmund Henry	412	5	4	Sibson, Mr. Alfred: "A legacy			
Pate, Mrs. Mary Ellen ...	1,000	0	0	of £5,000 Consols from			
Payne, Mr. Frederick Gilles...	50	14	7	Alfred Sibson, analytical			
Peek, Miss Caroline Victoria	21	0	0	chemist, author of 'Agri-			
Percival, Mr. Thomas Helier	450	0	0	cultural Chemistry,' etc.,			
*¶Perkins, Mrs. Edith Law ...	350	0	0	as a memorial to his mother,			
Peto, Mr. Harold Ainsworth...	100	0	0	Mrs. Anne Sibson "	3,782	0	0
¶Peyton, Mrs. Ada Matilda ...	6,077	9	10	¶Sinclair, Mrs. Eliza ...	767	12	1
¶Phelps, Miss Elizabeth ...	658	4	2	Smith, Colonel Maurice Henry	200	0	0
Phillips, Miss Alice Phoebe ...	100	0	0	Smith, Mr. George Edward...	200	0	0
Phillips, Miss Elizabeth ...	100	0	0	*Snelgrove, Mrs. Georgina			
Pillischer, Mr. Jacob ...	25	0	0	Elizabeth ...	50	0	0
Pleydell-Bouverie, Colonel				Soundy, Miss Florence Coates	234	14	5
George ...	500	0	0	Stancombe, Miss Flora Mary	500	0	0
Poland, Sir Harry Bodkin, K.C.	100	0	0	Stark, Mr. Wilson Emery ...	100	0	0
¶Porter, Mr. William ...	1,641	19	10	Steer, Mr. Arnold ...	100	0	0
Posno, Mr. Charles Jaques ...	250	0	0	Stern, Mr. Salomon ...	500	0	0
				¶Stonard, Mr. L. J. ...	737	4	11

† To be retained as capital.

¶ Bequest of residue or share in residue.

* Given by the Executors in the exercise of discretionary powers.

LEGACIES RECEIVED 1897-1934—continued.

	£	s.	d.		£	s.	d.
Stopford Sackville, Mr.				¶Watson, Mr. Albert Ernest ...	62,706	18	9
Sackville George ...	5	0	0	¶Webb, Mr. Alfred George ...	689	0	5
¶Strachan, Miss Maria ...	8,503	5	9	Webb, Mr. George ...	100	0	0
Strachan, Mr. James ...	525	0	0	Welch, Mrs. Alice ...	50	0	0
Stuart, Mr. John, C.B.E. ...	500	0	0	¶Wells, Mr. John ...	135,930	15	4
Sturdy, Mr. William Arthur...	3,000	0	0	¶Wells, Mrs. Florence Mary			
¶Sutherland, Sir Thomas ...	483,131	13	8	(Mrs. John Wells) ...	122,140	9	1
Sutton, Sir George, Bt. ...	22,500	0	0	Wernher, Sir Julius Charles,			
¶Swann, Rev. Henry ...	63,624	1	1	Bt. ...			
¶Swonnell, Mr. George Henry	19,945	12	10		£25,000	0	0
				¶†	£364,793	4	10
					389,793	4	10
*Tannenbaum, Mr. Louis ...	35	0	0	*Whitaker, Mr. Thomas			
¶Thompson, Mr. Clement Le				Stephen ...	19,500	0	0
Mesurier ...	19,622	5	0	Whitehead, Mr. Thomas			
Thompson, Miss Jessie Matilda				Henderson ...	300	0	0
Fraser ...	200	0	0	Wightman, Mr. William Alfred	100	0	0
Tidswell, Miss Eliza Anne ...	1,000	0	0	Wiles, Mr. Thomas Henry ...	64	9	8
Todd, Mrs. Margaret...	50	0	0	*Wilkins, Miss Mary ...	20	0	0
Tomkins, Mr. Thomas ...	45	0	0	Williamson, Mr. Albert			
Towle, Sir William ...	300	0	0	Charles ...	450	0	0
Towndrow, Mr. Charles Wal-				¶†Wills, Mr. Henry Herbert ...	16,662	11	10
dock...	51	3	0	¶Wilton, Isabella Countess of	167,175	8	3
¶Toynbee, Mr. Charles Lamb...	71	4	7	Wix, Mr. Julius ...	50	0	0
¶Trend, Rev. John Bowden ...	709	5	0	†Wolfe, Mr. Frederick ...	1,000	0	0
Tucker, Miss Eliza ...	250	0	0	¶Wolfe, Miss Emma Sarah ...	8,628	14	9
				¶Woodcock, Major - General			
				Samuel Charles ...	5,392	11	9
*van Raalte, Mr. Marcus ...	500	0	0	Woolf, Mr. Lewis ...	100	0	0
Vigers, Second Lieutenant				Woolland, Mr. Samuel ...	1,004	12	11
Lancelot L., R.E. ...	128	9	9	Woolland, Mr. William ...	900	0	0
				Woolley, Mr. Charles Dalton	250	0	0
Wakefield, Mr. Leonard				Young, Miss Laura ...	2,192	5	0
Charles ...	270	0	0				
Walker, Mr. Richard Graham	15	0	0				
¶Walker, Mrs. Adelia Augusta				Zurhorst, Mr. Frederick			
Louisa ...	25,569	2	8	William ...	200	0	0
*Ward, Miss Ann ...	1,000	0	0				

† To be retained as capital.

¶ Bequest of residue or share in residue.

* Given by the Executors in the exercise of discretionary powers.

RECEIPTS FROM LEGACIES IN 1934.

	£	s	d.		£	s.	d.
¶ Ashton, Mrs. Jessie ...	7,379	9	10	¶ Laffan, Mrs. Mary A. C. ...	900	0	0
¶ Atkin, Mr. John Arnsby ...	5,000	0	0	¶ Lewis, Mr. Samuel ...	423	18	10
Barnes, Mr. George Ruce ...	409	10	0	Lyons, Mr. H. Michael ...	50	0	0
¶ Chaine, Commander Francis				¶ Macbean, Mr. John James ...	7,062	10	9
William ...	49	13	3	¶ Morris, Mr. Percy ...	2,662	8	0
* Church, Major John Fletcher	1,000	0	0	¶ Mullett, Mr. William Thomas	246	12	8
* Clark, Mr. Edward ...	1,000	0	0	Phillips, Miss Alice Phœbe ...	100	0	0
¶ Cooper, Mr. Charles Tomson	47	4	7	Sassoon, Mr. David Reuben...	100	11	5
¶ Cowie, Colonel Thomas Renny	2,302	12	7	Sayer, Mr. George ...	1,471	18	6
¶ Crocker, Mrs. Margaret Emily	85	6	3	Sutton, Sir George, Bt.-	22,500	0	0
¶ Cust, Captain Sir Charles				¶ Swann, Reverend Henry ...	44	15	8
Leopold, Bt., R.N. ...	255	18	10	¶ Thompson, Mr. Clement Le			
* Fawcett, Mrs. Emily ...	1,000	0	0	Mesurier ...	6,622	5	0
Fry, Mr. Lewis George ...	500	0	0	Wightman, Mr. William Alfred	100	0	0
¶ Gardner, Mr. George Arthur	4,113	3	10	¶† Wills, Mr. Henry Herbert ...	85	11	8
Goldschmidt, Mr. Ernest Cecil	100	0	0	Wix, Mr. Julius ...	50	0	0
¶ Hagen, Miss Marianna Sophia	5,500	0	0				
¶ Jarvis, Mr. Thomas Rymer ...	6,581	10	11				
					<u>£77,745</u>	<u>2</u>	<u>7</u>

* Given by the Executors in the exercise of discretionary powers.

† To be retained as capital.

¶ Bequest of residue or share in residue.

LEGACIES, 1934, CLASSIFIED.

(See page 67.)

	£	s.	d.
General ...	77,235	12	1
Special ...	423	18	10
Capital ...	85	11	8
Total, as above ...	<u>£77,745</u>	<u>2</u>	<u>7</u>

THE COUNCIL DESIRE TO EXPRESS THEIR THANKS TO THE FOLLOWING
FOR ASSISTANCE IN THE WORK OF THE PROPAGANDA COMMITTEE
IN 1934.

Abrahams, H. M., M.A., LL.B.
Ashcroft, Miss Peggy.
Astor, The Viscountess, M.P.

Bankhead, Miss Tallulah.
Barker, Prof. Ernest, Litt.D.,
LL.D.
Barnes, Kenneth.
Bedwell, C. E. A.
Birkett, Norman, K.C.
Biron, Sir Chartres.
Boothby, Robert, M.P.
Burghley, The Lord, M.P.
Burleigh, H. W.
Bush, H. W.

Cane, Miss C. V.
Carlill, Hildred, M.D.
Carr, J. W., C.B.E., M.D.,
F.R.C.P.
Carr, Miss Jane.
Carroll, F. P.
Clark, Dr. R. Veitch.
Clark-Kennedy, A. E., M.D.,
M.R.C.P., F.R.C.S.
Conway, C. J., K.C.
Coode, Miss D. S.
Cooke, The late G. John.
Cooke, W. E., F.R.C.S.I.
Cooper, A. Duff, D.S.O., M.P.
Cove-Smith, Ronald, M.B.,
M.R.C.S.
Cullinan, E. R., M.D., M.R.C.S.
Cummings, Miss Constance.

Davies, C. M.
Desmond, Miss Florence.
Dickson, Miss Dorothy.
Drinkwater, John.
Dyer, Anson.

Ervine, St. John.
Evans, Miss Edith.
Eyston, Capt. G. E. T.

Faviell, Lt.-Col. W. F. O., D.S.O.
Fowler, Sir George.
Franklin, W. B.
Fredman, Ernest.

George, Major Gwilym Lloyd,
M.P.
Green, A. W., E.C.C.
Green, Miss Margaret.
Gregory, Mrs. H. H. Chodak,
M.D.
Guedalla, Mrs. Philip.

Hackett, Francis.
Hayward, J. A., M.D., F.R.C.S.
Howe, The Earl, P.C.

Ibbotson, William, F.R.C.S.
Irwin, Col. A. P. B.

Kinnell, Mrs.
Knox, E. V.

Lazarus-Barlow, Prof. W. S.,
M.D., F.R.C.P.
Levy, Benn W.
Lewis, The Hon. Brian.

Macaulay, Miss Rose.
Mathew, Theobald.
Maxton, James, M.P.
Monckton, W. T., K.C., M.C.

Nabarro, David, M.D., F.R.C.P.
Nicolson, The Hon. Harold,
C.M.G.

O'Donovan, W. J., O.B.E., M.D.,
M.R.C.P., M.P.
Oliver, P. L.

Parker, Geoffrey, M.B., F.R.C.S.
Pearce, Miss E. C.
Pearson, L. G., F.R.I.B.A.
Pocock, Miss Hilda.

Roberts, G. D., O.B.E.
Rome, Mrs.
Rothenstein, Sir William.
Roxburgh, Miss.

Sargeaunt, William.
Seddon, H. J., F.R.C.S.
Shrapnell-Smith, E. S., C.B.E.
Smith, Miss Jean, M.D., M.R.C.S.
Smith, Lewis A., M.D., F.R.C.P.,
F.R.C.S.
Squire, Sir John.
Sutro, John.

Tallents, Sir Stephen, K.C.M.G.
Tanner, Lawrence E., M.V.O.,
F.S.A.
Tempest, Miss Marie.
Thatcher, Miss Heather.

Wakefield, W. W.
Wallace, John, M.P.
Watts, Miss Dodo.
West, Miss Rebecca.
Woodruff, Douglas.

*The names of those who helped the Propaganda Committee during the years between its establishment
in 1923 and the end of 1933 are printed in the Reports for 1930 and subsequent years.*

The list does not include Members of Council or Committees of the Fund.

[OVER

British Broadcasting Corporation.	G-B Instructional, Ltd.	Newspaper Proprietors' Association.
British Paramount News.		Newton & Co., Ltd.
College of Nursing, Ltd.	London County Council.	Postmaster-General, The (The Rt. Hon. Sir Kingsley Wood, M.P.).
Daily Mail (Ideal Home Exhibition).	London School of Economics.	Press Association.
Drapers, Worshipful Company of.	Mercers, Worshipful Company of.	Schoolboys' Own Exhibition Committee.
	Merchant Taylors, Worshipful Company of.	

The Council are also indebted to the following Hospitals and other Organisations for the loan of Exhibits, for assistance in providing Demonstrators, and for other services rendered in connection with the Schoolboys' Own and Ideal Home Exhibitions :—

City of London Hospital.	Royal London Ophthalmic Hospital.	Clark, Clement & Co., Ltd.
Elizabeth Garrett Anderson Hospital.	Royal National Orthopædic Hospital.	Hamblin, Theodore, Ltd.
Golden Square Throat, Nose and Ear Hospital.	St. Bartholomew's Hospital.	Hanovia Quartz Lamp Co., Ltd.
Guy's Hospital.	St. George's Hospital.	Kodak, Ltd.
Hospital for Sick Children.	St. Mary's Hospital (Paddington).	Mayer & Phelps.
King's College Hospital.	Seamen's Hospital.	Newton & Wright, Ltd.
London Hospital.	University College Hospital.	Watson & Sons (Electro-Medical), Ltd.
Middlesex Hospital.	Westminster Hospital.	Watson, W., & Sons, Ltd.
National Hospital Queen Square.	Woolwich War Memorial Hospital.	Blood Transfusion Service.
Royal Free Hospital.		British Provident Association.
		Hospital Saving Association.

King Edward's Hospital Fund for London,

10 OLD JEWRY, E.C. 2.

TITLE AND CONSTITUTION.

The Fund was founded in 1897, under the title of "The Prince of Wales's Hospital Fund for London," by His late Majesty King Edward VII., then Prince of Wales, with the object of securing more efficient aid and support for the Hospitals of London and of thus commemorating the Sixtieth Anniversary of the Reign of Her Majesty Queen Victoria.

It was renamed "King Edward's Hospital Fund for London" in January, 1902, after the accession of His Majesty King Edward VII.

By desire of King Edward it was incorporated under that title, and its constitution settled, by King Edward's Hospital Fund for London Act, 1907 (7 Edw. 7, Ch. lxx.).

The Governing Body under the Act consists of the President and General Council (page 1.)

His late Majesty King Edward VII was President of the Fund, while Prince of Wales, from 1897 to 1901, and was subsequently its Patron during his reign from 1901 to 1910.

His present Majesty King George V was President, as Prince of Wales, from 1901 to 1910, and is now Patron.

On April 18, 1919, His Royal Highness the Prince of Wales was appointed President of the Fund.

From June, 1910, to April, 1919, the powers of the President were exercised by three Governors appointed by His Majesty pursuant to the provisions of the Act, the Rt. Hon. James W. Lowther, Speaker of the House of Commons (now Viscount Ullswater), the late Marquess of Cambridge, and the late Viscount Iveagh.

The work of the Fund is carried on under the General Council by the standing Committees and the Officers as set out on pages 2 and 3.

RULES AS TO APPLICATIONS FOR GRANTS.

Under its present rules the Fund receives applications for grants from :

- (a) Hospitals situated within 11 miles from St. Paul's.
- (b) Convalescent Homes which are situated within these boundaries, or which, being situated outside, take a large proportion of patients from London.

The Fund does not, however, assist at present in the foundation of new institutions (except in areas where new populations have grown up since the date of the foundation of the Fund) or entertain applications from institutions which have not been in existence in a properly constituted form for a period of at least three years, or from dispensaries, nursing institutes or other institutions not possessing beds for in-patients, or from institutions for the treatment of incurables or of mental cases, or from holiday homes as distinct from convalescent homes.

All institutions applying for grants are required to publish their accounts in accordance with the Revised Uniform System of Hospital Accounts (see list of publications on page 88).

Every eligible Hospital applying for a grant is annually inspected on behalf of the Fund by two Visitors, a medical man and a layman in each case, specially appointed for the purpose (see page 3).

In accordance with the rule laid down by the Founder of the Fund, in order that the hospitals should derive the greatest possible amount of assistance, the Fund does not receive "letters" of admission or recommendation in return for its grants.

Applications are invited in March, and the awards are made, on the recommendation of the Distribution Committee, by the General Council in December.

Applications for grants, and all other communications, should be addressed to King Edward's Hospital Fund for London (G.P.O. Box 465A), 10 Old Jewry, E.C. 2.

METHODS AND RESULTS.

Under the active personal supervision of its Royal Presidents, the Fund has grown steadily in the scope of its work and has secured in an increasing degree the confidence and support of the public.

During the thirty-eight years of its existence the Fund has distributed over £8,021,000 (including £395,000 proceeds of the Hospitals of London Combined Appeal 1922-3) to London Hospitals and to Consumption Sanatoria and Convalescent Homes taking London patients; the amount distributed in 1934 being £300,000, besides £20,000 in respect of the Pensions Scheme for Nurses and Hospital Officers.

The League of Mercy, founded under Royal Charter in 1899, has enlisted the co-operation of thousands of small subscribers, and has contributed £544,000 to the Fund during the last thirty-six years, the contribution in 1934 being £20,000.

The Fund has, through its Committees, and through the annual inspections by its Visitors, special facilities for ascertaining the relative needs, efficiency and economy of working of the various institutions and any special circumstances affecting their claims; and it allocates its grants accordingly. Extracts from the Visitors' Reports, together with other remarks bearing on efficiency or economy, are communicated privately to the hospitals with the grants.

All important schemes of building, extension, or improvement of hospitals are submitted to the Fund and carefully scrutinised ; and, in suitable cases, special grants are made.

A Uniform System of Hospital Accounts, in co-operation with the Hospital Sunday and Hospital Saturday Funds, is prescribed, thus facilitating comparison between the financial positions of the various hospitals. The system also outlines and advocates (without prescribing) the use of such aids to economical working as Quantity Statistics, Budgeting and Costing. Economy is further encouraged by the Fund through its annual publication "The Statistical Summary", which gives particulars of the income and expenditure of each hospital and shows also the volume of work done and the unit cost of working at each. The issue of these Annual Reports has assisted the hospitals to effect considerable saving. (See list of publications on page 88.)

The Fund has also a propaganda department, the object of which is to spread knowledge and to stimulate interest in the work of the Voluntary Hospitals of London.

Special inquiries are held from time to time, and reports published, upon questions affecting Hospitals, *e.g.*, Fire Precautions, Expenses of Charity Entertainments, Co-operative Contracts, Pensions for Hospital Officers and Nurses, Hospitals and Recovery Branches, Ambulance Cases Disposal, Pay Beds for the middle and professional classes, the Relations between Voluntary Hospitals and Municipal Hospitals under the Local Government Act, Unoccupied Beds, Patients' Waking Hours, Out-patient Methods as affecting suitability of patients and time of waiting. An Out-patient Arrangements Committee has been appointed to assist in carrying out the recommendations in the last mentioned Report (see page 89).

By means of a standing Parliamentary Committee the Fund assists to secure the interests of the voluntary hospitals during the consideration by Parliament of any bills affecting the hospital system.

A pamphlet is published annually containing a list of pay beds at London Hospitals, the number at December 31, 1934, being 1,871 at 107 hospitals.

As the result of gifts which included £56,000 from Sir Otto Beit in 1929-30, £10,000 from Mr. Roger Parr in 1929 and another £10,000 in 1935, and £37,000 received in 1929 through the Thank-Offering Fund, the King's Fund owns a stock of Radium which is lent by the Fund to certain Hospitals in London.

From the foregoing it will be seen that the Fund not only collects money for the voluntary hospitals, but also helps to secure that all contributions given to them are efficiently and economically employed.

A list of the principal publications of the Fund is given on pages 88 to 90.

PUBLICATIONS OF THE FUND.

To be obtained, except where otherwise stated, from the publishers,
Messrs. Geo. Barber & Son, Ltd., 23 Fumival Street, E.C.4.

HOSPITAL INCOME AND EXPENDITURE.

Annual Statistical Summary of the Income, Expenditure, Work and Costs of the London Hospitals. Usually ready end of June. From King's Fund, 10 Old Jewry, E.C. 2. Price 1s. net, 1s. 5d. post free.

Annual Statistical Review of the Work and Finance of the London Hospitals. Ready October. From King's Fund, 10 Old Jewry, E.C. 2. Price 1s. net, 1s. 3d. post free.

The Statistical Review and Statistical Summary are sent free by post to all contributors of £1 and over who express a desire to receive them. The Statistical Review deals with all the hospitals taken together. The Statistical Summary contains figures relating to each separate hospital and each group of hospitals. For each year from 1908 to 1927 these two parts were published together as "Statistical Report on the Income and Expenditure of London Hospitals." Price 2s. 6d. net, 2s. 9d. post free. The Reports on Expenditure began with the year 1908. The Analysis of Income was first added in the Report on the year 1921.

HOSPITAL ACCOUNTS AND STATISTICS.

The Revised Uniform System of Hospital Accounts (in conjunction with the Metropolitan Hospital Sunday Fund and the Hospital Saturday Fund). Fourth Edition, extended and revised, January, 1926 (with Appendices on Methods of Internal Control of Expenditure and other matters) and Supplements Fiii 1/29 and Fiii 1/31. Price 5s. net, 5s. 4d. post free.

Index of Classification of Items of Expenditure (for use with Revised Uniform System of Hospital Accounts). New edition, 1926. Price 1s. net, 1s. 2d. post free.

Memorandum on Quantity Statistics. Price 6d. net, 7d. post free.

Accounts for Small Hospitals, based on the Revised Uniform System of Hospital Accounts, 1928. Price 2s. net, 2s. 2d. post free.

PENSIONS FOR HOSPITAL OFFICERS AND NURSES.

Report of Sub-Committee appointed to consider the Question of Pensions for Hospital Officers. 1919. Price 7s. 6d. net. May be obtained also from Messrs. C. & E. Layton, 56 Farringdon Street, E.C. 4.

Outline of Scheme, as approved by the King's Fund, with Appendix on the conditions and maximum aggregate amount of special grants from the King's Fund to Hospitals in London. K.F. 18/26 and 18/26a. Revised November, 1926.† Price 6d. net, post free.

† The latest particulars of the scheme as adopted can be obtained from the Secretary, Federated Superannuation Scheme for Nurses and Hospital Officers, 21, Cavendish Square, W.1.

PAY BEDS.

Pay Beds :—REPORT OF THE PAY BEDS COMMITTEE ON THE SUBJECT OF HOSPITAL ACCOMMODATION IN LONDON FOR PERSONS PREPARED TO PAY MORE THAN ORDINARY VOLUNTARY HOSPITAL PATIENTS. 1928. PART I., REPORT AND APPENDICES. Price 1s. net, 1s. 5d. post free. PART II., MINUTES OF EVIDENCE. Price 1s. net, 1s. 5d. post free.

SUMMARY OF REPORT. Price 3d. post free.

* PAY BEDS AT VOLUNTARY HOSPITALS IN LONDON.—Pamphlet with complete list of Pay Beds at Hospitals making returns to the King's Fund. January, 1935. Price 3d. post free.

OUT-PATIENTS.

Out-patient Methods.

REPORT OF THE COMMITTEE APPOINTED TO INQUIRE INTO OUT-PATIENT METHODS AT LONDON VOLUNTARY HOSPITALS AS AFFECTING SUITABILITY OF PATIENTS AND TIME OF WAITING (Chairman, the Earl of Onslow). December, 1932.—Price 1s. 6d. net, 1s. 9d. post free.

SUMMARY OF THE REPORT. Price 1½d. post free.

Out-patient Arrangements.

APPOINTMENT OF OUT-PATIENT ARRANGEMENTS COMMITTEE TO HELP TO CARRY OUT THE RECOMMENDATIONS OF THE OUT-PATIENT COMMITTEE OF 1932. January, 1933. (Chairman, 1933-4, Sir John Rose Bradford; 1935, Dr. H. Morley Fletcher).—Free.

MEMORANDUM ON STANDARD FORMS FOR DOCTORS' LETTERS AND HOSPITAL REPLIES, AND HOSPITAL OUT-PATIENT TIME-TABLES, September, 1933. Price 1½d. post free.

* OUT-PATIENT TIME-TABLE AT LONDON VOLUNTARY HOSPITALS, Six-monthly, in May and November. Free.

* DISTRICT NURSES AND THEIR WORK IN RELIEF OF HOSPITAL OUT-PATIENT DEPARTMENTS. June, 1934. Free.

* TIME-SAVING METHODS AT HOSPITAL OUT-PATIENT DISPENSARIES, Price 1½d. net, post free.

VARIOUS.

Hospitals and Medical Schools.—REPORT OF THE COMMITTEE APPOINTED TO INQUIRE INTO THE FINANCIAL RELATIONS BETWEEN HOSPITALS AND MEDICAL SCHOOLS IN LONDON. 1905.—Price 2s. net, 2s. 4d. post free.

Charity Entertainments.—REPORT OF SUB-COMMITTEE APPOINTED TO CONSIDER THE QUESTION OF THE EXPENSES OF CHARITY ENTERTAINMENTS. 1909.—Price 3d. post free.

Ambulance Cases Disposal.—REPORT OF A SPECIAL COMMITTEE. (Chairman, Sir William Collins.) 1924.—Price 1s. 4d. post free.

Fire Precautions at Hospitals.—MEMORANDUM PREPARED BY THE MANAGEMENT COMMITTEE FOR THE INFORMATION OF HOSPITAL COMMITTEES. 1926.—Price 6d. post free.

Specimen Forms of Tender, 1927.—Price 2s. 6d. net, post free.

The Relations between Voluntary Hospitals and Municipal Hospitals under the Local Government Bill, prepared by the Voluntary Hospitals (Local Government Bill) Committee of the King's Fund. 1929. K.F. 14/29. Price 3d. net, 4d. post free.

* Indicates a recent addition to the List.

Memorandum on the Powers and Duties of Local Authorities in the matter of Hospital Accommodation.—Prepared for the King's Fund by Mr. A. M. Trustring Eve (of the Inner Temple, Barrister-at-Law). 1930. K.F. 27/30. Price 1s. net, 1s. 1d. post free.

Radium.—REPORT OF DISTRIBUTION COMMITTEE ON THE ALLOCATION OF SIR OTTO BEIT'S GIFT OF RADIUM, to June, 1929. K.F. 24/29. Free, from King's Fund.

REPORT OF DISTRIBUTION COMMITTEE ON THE SECOND ALLOCATION OF RADIUM. Dec., 1930. Free, from King's Fund.

Unoccupied Beds.—REPORT BY HOSPITAL ECONOMY COMMITTEE ON UNOCCUPIED BEDS. July, 1930.—Price 1s. net, 1s. 3½d. post free, from King's Fund.

Patients' Waking Hours.—REPORT OF SUB-COMMITTEE OF DISTRIBUTION COMMITTEE ON PATIENTS' WAKING HOURS IN LONDON VOLUNTARY HOSPITALS. May, 1931.—Price 6d. net, post free.

PAMPHLETS.

(King's Fund, 10 Old Jewry, E.C. 2. Free.)

The London Voluntary Hospitals and the Overseas Dominions, by the late Sir Sidney Russell Wells, the Presidents of the Royal Colleges, and the Deans of the Medical Schools.

The King's Fund and the Voluntary Hospitals. Some Notable Sayings.

King Edward's Hospital Fund for London : Its Foundation, Growth and Present Activities.

The National Crisis and the Voluntary Hospitals.

Why a Modern Hospital Costs so Much, 1934.

The Hospitals in the last Five Years, being a brief review of work and finance of the London Voluntary Hospitals, 1929-1933.

SOME FACTS ABOUT THE HOSPITALS ON THE BOOKS OF THE KING'S FUND.

Number of Hospitals, 1934 ... 145 (or, counting 6 Branch Hospitals separately, 151)

General, with Medical Schools ...	12	Maternity ...	9
Other General and Cottage ...	58	Ophthalmic ...	5
For Women ...	6	For Disorders of the Nervous	
For Children ...	9	System ...	3
For Children (long period) ...	5	Throat, Nose and Ear ...	2
For Infant Welfare ...	5	Chest and Heart ...	5
		Unclassified ...	32

Total number of occupied beds, 1934 ...	14,850
Number of in-patients treated in 1934 ...	269,500
Number of out-patients treated in 1934...	1,870,000
Expenditure on maintenance in 1934 ...	£3,887,000
Total Income for maintenance in 1934 ...	£3,980,000

Average pre-war cost for one in-patient was about £2 per week, or £100 per year.
Average cost for one in-patient is now about £4 per week, or £200 per year.

The cost is met approximately as follows :—

Paid by patients ...	£66
Paid by public authorities...	14
Paid by fees ...	3
Paid by interest, dividends, &c. ...	34
	<hr/> 117
Balance, dependent on Voluntary Gifts ...	83
	<hr/>
Average total cost per bed per year ...	<u>£200</u>

Number of Recovery and Convalescent Homes on the books of the King's Fund in 1934 :—

Recovery or Convalescent Branches of Hospitals of London (including six which are wholly or partially Recovery Homes) ...	24
Other Convalescent Homes ...	56

Grants from the King's Fund, 1934 ... £320,000

"I take a deep personal interest in this Fund. Year by year I have watched with pride its steady growth, and I am happy to know the extent of its influence and the high esteem in which it is held."

HIS MAJESTY THE KING : Message to Meeting of President and General Council in reply to address of Congratulation on the Silver Jubilee, May, 1935.

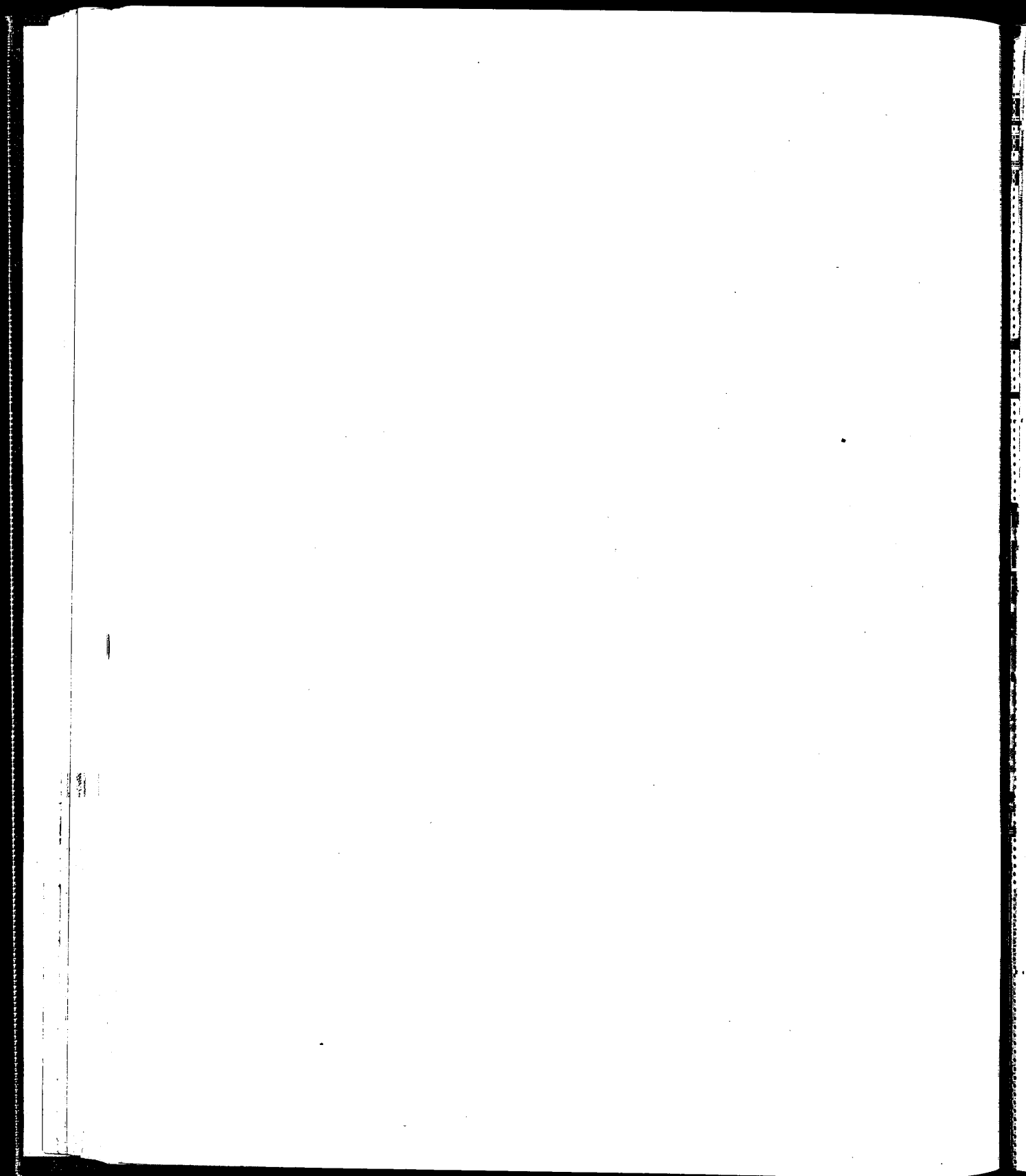

INCOME TAX AND SUR-TAX ON ANNUAL SUBSCRIPTIONS

EXAMPLE

If a contributor who is prepared to subscribe £30 per annum enters into an agreement in the form printed below, filling in the figure £30, the result will be (with income tax at 4/6 in the £) :

- (i) the subscriber sends to the Fund a cheque for £23-5-0 (viz : £30 less tax £6-15-0) ;
- (ii) the subscriber sends to the Fund a signed certificate on a prescribed form stating that he has paid income tax on the gross amount (i.e., £6-15-0 on £30) ; the Fund can supply forms of certificate, if desired ;
- (iii) the King's Fund recovers the income tax from Somerset House ;
- (iv) the contributor appears as a subscriber of £30 ;
- (v) the contributor can deduct £30 from his return for sur-tax, and thus save sur-tax at the highest rate he is paying.

I, of
HEREBY COVENANT with KING EDWARD'S HOSPITAL FUND FOR LONDON

FORM OF BEQUEST

I give to KING EDWARD'S HOSPITAL FUND FOR LONDON the sum of £..... to be either expended in such manner or invested from time to time in such investments (whether authorised by the law for the time being in force for the investment of Trust Funds or not) or partly expended and partly invested as the President and General Council for the time being of the Fund shall in their absolute and uncontrolled discretion think fit. And I direct that the receipt or receipts of the Treasurer or Treasurers or acting Treasurer or Treasurers for the time being of the Fund shall be a good and sufficient discharge to my Executors.

Witness's	Signature..... (Signature) (L.S.)
	Address	
	Occupation	

- (a) The date for the first payment should be at least one month later than the date at (b).
- (b) Insert the actual date of signing.

Notes as to completion of Agreement.

- (1) The term of seven years commences from the date of signature.
- (2) The directions for filling in the dates at (a) and (b) should be carefully observed.
- (3) Signature should be placed where indicated, and the witness should sign, etc., in the spaces provided.
- (4) If the seven annual payments are to be made under Bankers' Order the date at (a) should be furnished to the Bank.
- (5) The agreement duly completed as above should be forwarded to the King's Fund as soon as signed, in order that it may be stamped within the allotted time.

The Fund would be pleased to give further information if desired. It is sometimes possible to furnish alternative forms of agreement to meet special circumstances.

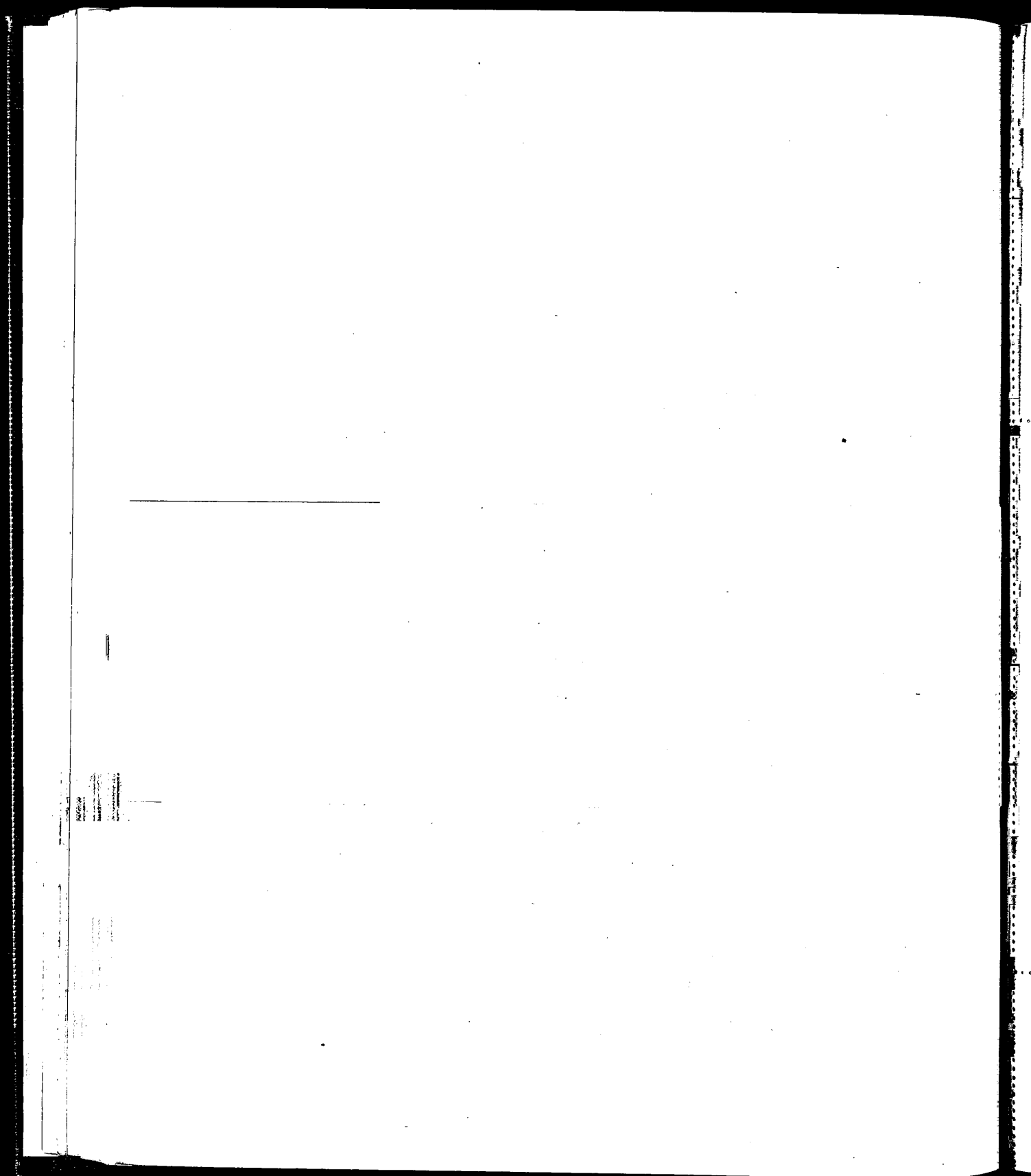

INCOME TAX AND SUR-TAX ON ANNUAL SUBSCRIPTIONS

EXAMPLE

If a contributor who is prepared to subscribe £30 per annum enters into an agreement in the form printed below, filling in the figure £30, the result will be (with income tax at 4/6 in the £) :

- (i) the subscriber sends to the Fund a cheque for £23-5-0 (viz : £30 less tax £6-15-0) ;
- (ii) the subscriber sends to the Fund a signed certificate on a prescribed form stating that he has paid income tax on the gross amount (i.e., £6-15-0 on £30) ; the Fund can supply forms of certificate, if desired ;
- (iii) the King's Fund recovers the income tax from Somerset House ;
- (iv) the contributor appears as a subscriber of £30 ;
- (v) the contributor can deduct £30 from his return for sur-tax, and thus save sur-tax at the highest rate he is paying.

I, of
HEREBY COVENANT with KING EDWARD'S HOSPITAL FUND FOR LONDON
that for a period of seven years from the date hereof or during my life which-
ever period shall be shorter I will pay annually to the said Fund the sum of
£..... (..... words) (deducting income tax) the
first of such annual payments to be made on the (a)..... day of..... 193.....
and the six subsequent annual payments to be made on the same day in
each of such subsequent years all such sums to be paid from my general fund of
taxed income so that I shall receive no personal or private benefit in either of the
said periods from the said sums or any part thereof.
IN WITNESS whereof I have hereunto set my hand and seal this (b).....
day of..... 193.....

SIGNED SEALED AND DELIVERED by the above-
named

In the presence of

Witness's

{ Signature.....
Address
Occupation

(Signature)

L.S.

- (a) The date for the first payment should be at least one month later than
the date at (b).
(b) Insert the actual date of signing.

Notes as to completion of Agreement.

- (1) The term of seven years commences from the date of signature.
- (2) The directions for filling in the dates at (a) and (b) should be carefully observed.
- (3) Signature should be placed where indicated, and the witness should sign, etc., in the spaces provided.
- (4) If the seven annual payments are to be made under Bankers' Order the date at (a) should be furnished to the Bank.
- (5) The agreement duly completed as above should be forwarded to the King's Fund as soon as signed, in order that it may be stamped within the allotted time.

The Fund would be pleased to give further information if desired. It is sometimes possible to furnish alternative forms of agreement to meet special circumstances.

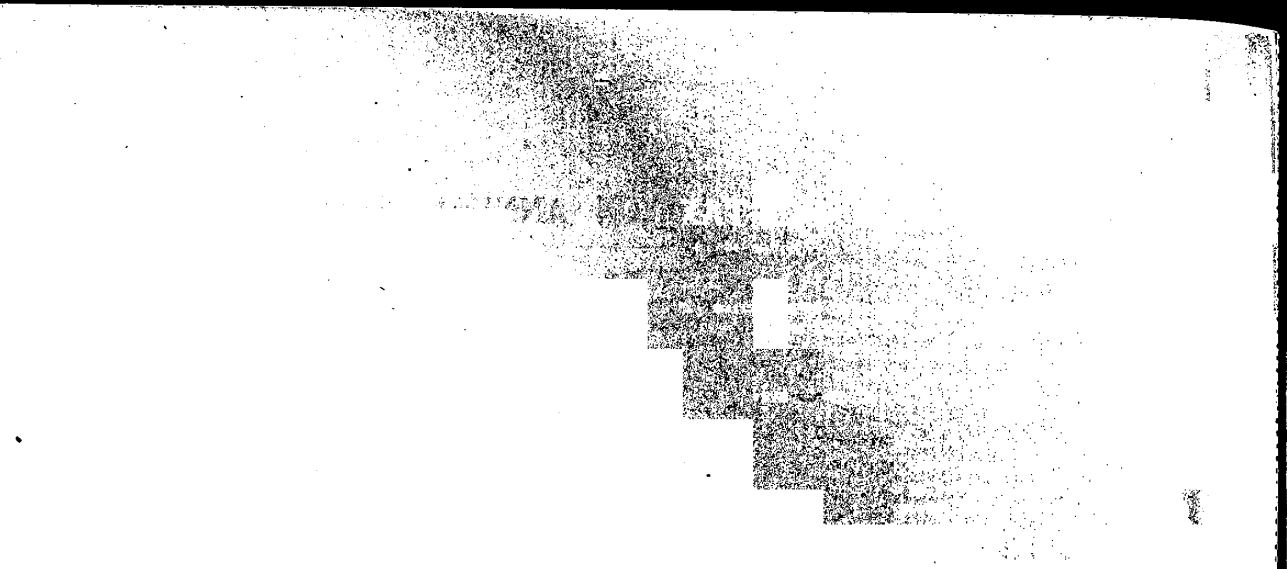

[Faint, illegible text or markings, possibly bleed-through from the reverse side of the page.]



[Faint, illegible text or markings, possibly bleed-through from the reverse side of the page.]

Intending Contributors are invited to forward one of the following Forms to the Honorary Secretaries,
King Edward's Hospital Fund for London, (G.P.O. Box 465A), 10 Old Jewry, E.C.2.

STANDING ORDER FOR BANKERS.

Date.....19
To (NAME OF BANK AND BRANCH).....Branch.
Please pay on the.....day of.....19 to the
BANK OF ENGLAND, LONDON, E.C.2, for the credit of

"King Edward's Hospital Fund for London,"

the sum of.....and continue to pay the same amount
on the.....in each future year until further notice.

£	s.	d.
---	----	----

Signature.....

Name, with Title, &c.....
(for Postal purposes)

Address

FORM FOR SUBSCRIPTION OR DONATION.

(For Contributors not using Bankers' Order Form.)

Date.....19

To the Honorary Secretaries,

KING EDWARD'S HOSPITAL FUND FOR LONDON,

(G.P.O. Box 465A), 10 OLD JEWRY, E.C. 2.

I beg to enclose remittance, being—

£	s.	d.
---	----	----

Annual
Subscription

£	s.	d.
---	----	----

Donation

Signature.....

Name, with Title, &c.....
(for Postal purposes)

Address

Cheques and Postal Orders should be made payable to
KING EDWARD'S HOSPITAL FUND, and crossed "BANK OF ENGLAND."

All Contributions received up to the previous Thursday are advertised in the "Times" of the first
Monday in each month.

100-100000



