

1965





King Edward's Hospital Fund for London.

Patron.

HIS MAJESTY THE KING.

Governors.

H.H. THE DUKE OF TECK, THE VISCOUNT IVEAGH,
THE SPEAKER OF THE HOUSE OF COMMONS.

General Council.

THE LORD LIEUTENANT OF THE COUNTY OF LONDON
(THE MARQUESS OF CREWE).
THE DUKE OF NORFOLK.
THE BISHOP OF LONDON.
THE BISHOP OF SOUTHWARK.
CARDINAL BOURNE.
THE REV. ROBERT F. HORTON, D.D.
THE REV. W. L. WATKINSON, D.D.
THE CHIEF RABBI.
THE EARL OF BESSBOROUGH.
THE VISCOUNT KNUTSFORD.
THE VISCOUNT MERSEY.
LORD SANDHURST.
LORD REVELSTOKE.
LORD FARQUHAR.
LORD BURNHAM.
LORD STAMFORDHAM.
LORD MURRAY OF ELIBANK.
LORD SOMERLEYTON.
THE HON. ARTHUR STANLEY, M.P.
THE HON. N. CHARLES ROTHSCHILD.
THE HON. ALGERNON H. MILLS.
THE POSTMASTER-GENERAL.
THE PRESIDENT OF THE LOCAL GOVERNMENT BOARD.
THE PRESIDENT OF THE HOSPITAL SUNDAY AND HOS-
PITAL SATURDAY FUNDS (THE RT. HON. THE
LORD MAYOR).
THE CHAIRMAN OF THE COUNTY COUNCIL.

THE GOVERNOR OF THE BANK OF ENGLAND.
THE PRESIDENT OF THE ROYAL COLLEGE OF PHYSICIANS
(DR. FREDERICK TAYLOR).
THE PRESIDENT OF THE ROYAL COLLEGE OF SURGEONS
(SIR W. WATSON CHEYNE, BT.).
THE RT. HON. C. STUART-WORTLEY, K.C., M.P.
THE RT. HON. THOMAS BURT, M.P.
THE RT. HON. SIR T. VEZEY STRONG.
SIR WILLIAM S. CHURCH, BT.
SIR WALTER LAWRENCE, BT.
SIR FRANCIS H. CHAMPNEYS, BT.
PROFESSOR SIR WILLIAM OSLER, BT.
SIR HENRY BURDETT.
SIR OWEN PHILIPPS, M.P.
SIR WILLIAM H. BENNETT.
SIR EVERARD HAMBRO.
SIR WILLIAM J. COLLINS.
SIR HORACE MARSHALL.
SIR COOPER PERRY.
SIR JOHN CRAGGS.
SIR JOHN TWEEDY.
MR. FREDERICK M. FRY.
MR. JOHN G. GRIFFITHS.
MR. ROBERT FLEMING.
DR. EDWIN FRESHFIELD.
MR. WALTER MORRISON.
MR. ALGERNON E. SYDNEY.

Executive Committee.

THE EARL OF BESSBOROUGH, *Chairman.*

THE VISCOUNT KNUTSFORD.
LORD BURNHAM.
LORD SOMERLEYTON.
THE HON. ARTHUR STANLEY, M.P.
THE RT. HON. C. STUART-WORTLEY, K.C., M.P.
SIR OWEN PHILIPPS, M.P.

SIR J. ROSE BRADFORD.
SIR WILLIAM J. COLLINS.
MR. HENRY L. HOPKINSON.
MR. A. E. SYDNEY.
MR. W. J. H. WHITTALL.

Finance Committee.

LORD REVELSTOKE, *Chairman.*

THE HON. N. CHARLES ROTHSCHILD.
THE HON. ALGERNON H. MILLS.

SIR JOHN CRAGGS.
MR. ROBERT FLEMING.

Distribution Committee.

SIR WILLIAM S. CHURCH, BT., *Chairman.*

SIR FRANCIS H. CHAMPNEYS, BT.
SIR HENRY BURDETT.
SIR COOPER PERRY.
SIR JOHN TWEEDY.

MR. FREDERICK M. FRY.
MR. JOHN G. GRIFFITHS.
MR. LEONARD L. COHEN.
MR. YVON R. ECCLES.

Convalescent Homes Committee.

DR. EDWIN FRESHFIELD, *Chairman.*

SIR WALTER LAWRENCE, BT.
SIR WILLIAM H. BENNETT.
SIR J. KINGSTON, FOWLER.
SIR HORACE MARSHALL.

MR. GEORGE LAWSON JOHNSTON.
MR. OSWALD PARTINGTON, M.P.
MR. KENNETH PRESCOTT.
MR. W. DONALDSON RAWLINS, K.C.

Visitors for 1915.

Medical.

MR. T. D. ACLAND, M.D., F.R.C.P.
MR. W. H. BATTLE, F.R.C.S.
MR. STANLEY BOYD, F.R.C.S.
SIR JOHN F. H. BROADBENT, BT., M.D., F.R.C.P.
MR. E. FARQUHAR BUZZARD, M.D., F.R.C.P.
MR. ALBERT CARLESS, F.R.C.S.
SURG.-GEN. SIR R. HAVELOCK CHARLES, M.D.
MR. G. LENTHAL CHEATLE, F.R.C.S.
MR. EDRED M. CORNER, F.R.C.S.
MR. H. MORISTON DAVIES, F.R.C.S.
SIR DYCE DUCKWORTH, BT., M.D.
MR. WILLIAM EWART, M.D., F.R.C.P.
SURG.-GEN. SIR BENJAMIN FRANKLIN.
MR. P. HORTON-SMITH HARTLEY, M.D., F.R.C.P.
MR. G. A. HERON, M.D., F.R.C.P.
MR. ARTHUR F. HERTZ, M.D., F.R.C.P.
MR. ROBERT HUTCHISON, M.D., F.R.C.P.
MR. THOS. H. KELLOCK, F.R.C.S.
MR. OWEN LANKESTER, M.R.C.S.
MR. V. WARREN LOW, F.R.C.S.
MR. SIDNEY MARTIN, M.D., F.R.C.P.
MR. JOHN H. MORGAN, F.R.C.S.
MR. JOHN MURRAY, F.R.C.S.
MR. BILTON POLLARD, F.R.C.S.
MR. D'ARCY POWER, F.R.C.S.
MR. AMAND ROUTH, M.D., F.R.C.P.
MR. H. BATTY SHAW, M.D., F.R.C.P.
MR. HERBERT SPENCER, M.D., F.R.C.P.
MR. WALTER G. SPENCER, F.R.C.S.
MR. H. CAMPBELL THOMSON, M.D., F.R.C.P.
SIR NESTOR TIRARD, M.D., F.R.C.P.
MR. G. R. TURNER, F.R.C.S.
MR. A. F. VOELCKER, M.D., F.R.C.P.
MR. H. J. WARING, F.R.C.S.

Lay.

SIR GEORGE ALEXANDER.
SIR SQUIRE BANCROFT.
SIR GODFREY BAKING, BT., M.P.
MAJOR SIR EDWARD COATES, BT., M.P.
THE HON. GEORGE COLVILLE.
MR. W. WARD COOK.
SIR CLIFFORD J. CORY, BT., M.P.
MR. ERNEST H. CUNARD.
COMMANDER SIR CHARLES L. CUST, BT.
MR. STUART DE LA RUE.
SIR T. L. DEVITT, BT.
CAPTAIN A. C. DOUGLAS.
SIR JOHN R. ELLERMAN, BT.
SIR GEORGE FRAMPTON, R.A.
LORD GLENCONNER.
MR. CHARLES RICHARD HOARE.
MR. W. DOURO HOARE.
SIR EDWARD HOPE.
MR. FRED. C. HUNTER.
MR. ARTHUR JAMES.
MR. F. A. JOHNSTON.
MR. A. HEATHCOTE LONG.
MR. H. W. MARSHALL.
MR. HOWARD MORLEY.
MR. CECIL H. OLIVERSON.
MR. HERBERT SAMUELSON.
MR. DAVID SIMSON.
MR. W. EMUSS TAYLOR.
LT.-COL. SIR RICHARD TEMPLE, BT.
THE HON. SIR EDWARD THESIGER.
MR. LESLIE R. VIGERS.
MR. J. S. WOOD.

Treasurer: LORD REVELSTOKE.

Honorary Secretaries: LORD SOMERLEYTON, MR. FREDERICK M. FRY, AND MR. JOHN G. GRIFFITHS.

Honorary Solicitors: MESSRS. FRESHFIELDS.

Auditors: MESSRS. DELOITTE, PLENDER, GRIFFITHS & CO.

Bankers: BANK OF ENGLAND, E.C.

Secretary: MR. H. R. MAYNARD.

Offices: 7 WALBROOK, E.C.

CONTENTS.

	PAGE
REPORT OF THE GENERAL COUNCIL, WITH APPENDIX	5
REPORT OF THE DISTRIBUTION COMMITTEE	15
GRANTS TO HOSPITALS	18
REPORT OF THE CONVALESCENT HOMES COMMITTEE	24
GRANTS TO CONSUMPTION SANATORIA AND CONVALESCENT HOMES	26
STATEMENT OF ACCOUNTS AND BALANCE SHEET	30
RECEIPTS AND EXPENDITURE FROM 1897 TO 1915	32
SUBSCRIBERS AND DONORS, 1915	34
LEGACIES RECEIVED, 1898-1915	51
SUMMARY OF RECEIPTS, 1915	54
CONTRIBUTORS FROM 1897 TO 1915 OF SUMS OF £100 AND UPWARDS	55
CONSTITUTION, ETC., OF THE FUND	62
RULES AS TO APPLICATIONS FOR GRANTS	62
METHODS AND RESULTS	63
SPECIAL NEEDS, 1916	63
PUBLICATIONS OF THE FUND	63 & 64
STANDING ORDER FOR BANKERS	65
FORM FOR SUBSCRIPTION OR DONATION	65
FORM OF BEQUEST	<i>facing page</i> 64

All Contributions received up to Thursday evening in each week are advertised in the *Times* of the following Monday. Cheques and Postal Orders should be payable to "King Edward's Hospital Fund," and crossed "Bank of England."

Intending Contributors are invited to make use of one of the forms at the end of this Report and to send it to

THE HON. SECRETARIES,
King Edward's Hospital Fund for London,
 7 WALBROOK,
 LONDON, E.C.,

to whom all communications should be addressed.

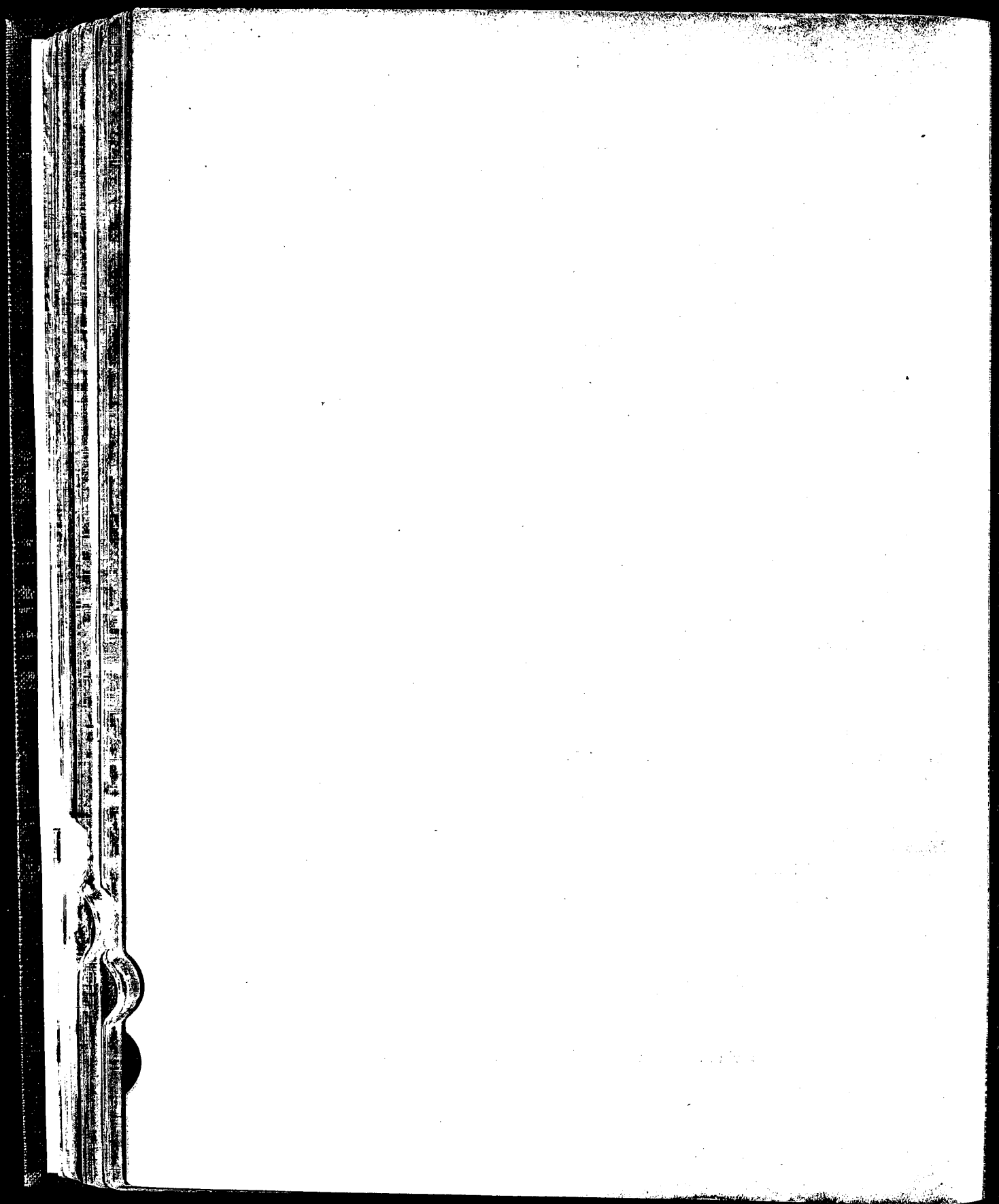

REPORT OF THE GENERAL COUNCIL

For the Year ending 31st December, 1915.

The total receipts for the year 1915 were £226,779 19s. 5d., of which £12,949 17s. 9d. were contributions to Capital, and £213,830 1s. 8d. receipts on General Account.

The General Fund receipts were made up as follows :

	£	s.	d.
Annual Subscriptions	25,724	16	11
Donations	5,360	16	3
Contribution from League of Mercy	14,000	0	0
Special donation from Sir Ernest Cassel (4½ % War Stock)	28,000	0	0
From the Lewis Estate	34,121	8	1
Other Legacies	4,412	10	7
Dividends and Interest from Investments	97,218	1	9
do. do. collected in 1915 but relating to			
1914	4,792	8	1
From the Trustees of the Bawden Fund	200	0	0

Making a total of £213,830 1 8

The very generous donation of £28,000 from Sir Ernest Cassel, like his similar gift of £31,500 in 1911, formed part of a total of £50,000 given by him for distribution amongst Hospitals in London and the provinces, this time in the form of 4½ per cent. War Stock, 1925-45. The proportion entrusted to this Fund was distributed, as before, amongst the institutions receiving grants from the Fund, in the form of supplementary grants equal in each case to one-fifth of the original grant. The effect of Sir Ernest Cassel's generosity was thus not only to increase the grants, but to ensure that a holding of War Stock should appear on the Balance Sheet of each institution.

The amount originally appropriated for distribution was £140,000, being the same amount as in 1914. Of this, £133,500 was allocated to London Hospitals and £6,500 to Consumption Sanatoria and Convalescent Homes taking London patients. These totals were increased by the supplementary grants in respect of Sir Ernest Cassel's gift to £168,000; £160,200 and £7,800 to the two classes of institution respectively.

Of the £133,500 allocated by the Fund from its ordinary resources to the London Hospitals, £111,775 was granted in aid of general maintenance, £5,750 to the reduction of debts on maintenance account, and £15,975 towards schemes of buildings or improvements :

the supplementary grants following the same apportionment. Although the Fund has continued to encourage the Hospitals in the policy of postponing all schemes of capital expenditure that were not already in hand at the outbreak of war or exceptionally urgent, the claims on the Fund in this respect were slightly greater than in 1914. Nevertheless, the amount granted in maintenance, even before the addition of the supplementary grants from Sir Ernest Cassel's special donation, was larger than in 1913.

The £6,500 distributed by the Convalescent Homes Committee (apart from the supplementary grants of £1,300 War Stock) was allocated as follows: £4,560 to Convalescent Homes and £1,940 to Consumption Sanatoria. The increased grants to Sanatoria enabled 52 beds to be reserved for the use of patients in London Hospitals as against 44 last year. This increase was rendered possible by the fact that several Convalescent Homes formerly eligible as taking London patients had either been closed owing to the war or had become, for the time being, country hospitals for wounded.

The question whether the sphere of operations of the Fund could be extended to include such hospitals, or certain other institutions now outside its limits, was very carefully considered, and it was decided that in view of the existing and prospective needs of the Hospitals now within the area, no extension was advisable at the present time.

The total sum distributed amongst Hospitals, Convalescent Homes and Consumption Sanatoria during the last ten years (after deducting conditional grants to the extent of £7,500 that have been allowed to lapse), is £1,484,750. Since the foundation of the Fund a total amount of £2,098,416 8s. 5d. has been distributed. The first million was passed in 1909, the thirteenth year of the Fund. It has taken six years for the grants to reach the second million. The average annual distribution for the whole period of 19 years has been £110,442 19s. 4d.

During the year the amount spent on administration was £3,205 16s. 1d., or £1 8s. 3d. per cent. of the total amount received, as compared with £3,178 6s. 5d., or 12s. per cent., last year. The corresponding percentage for the whole period since the inauguration of the Fund has been £1 4s. 7½d., and the average yearly outlay in this respect has been £2,819 0s. 7d.

His Majesty the King, Patron of the Fund, has been graciously pleased to continue his annual subscription of £1,000. Her Majesty Queen Mary, Her Majesty Queen Alexandra, His Royal Highness the Prince of Wales, and many other members of the Royal Family, have also again honoured the Fund with subscriptions.

The list of contributors includes annual subscriptions of £5,000 from Mr. Walter Morrison, £4,000 from the Drapers' Company, £1,000 from Lord Astor, and £1,000 from the Merchant Taylors' Company; besides an anonymous donation of £1,000. The Fund has also received annual subscriptions of £500 from the City Corporation, from Lord Iveagh, from Sir John R. Ellerman, Bt., from Mr. Robert Fleming, from Messrs. Morgan, Grenfell & Co., and from Messrs. N. M. Rothschild & Sons; and donations of the same amount from the Clothworkers' Company, and from "S.D.R.S.D."

The League of Mercy this year has again contributed £14,000, and the Council is greatly indebted to the members of the League for so successful an effort during a time of special difficulty. The total amount received from the League of Mercy since its foundation in

1899 now amounts to £230,000, apart from the sums awarded by the League to institutions outside the area of the Fund's distribution. The Council desire to express their appreciation of this very substantial benefit derived from the efforts of a numerous band of voluntary workers.

Legacies received during the year include (in addition to a further amount of £34,121 8s. 1d. from the Lewis bequest) £6,174 12s. 9d., on account of the residue of the estate of the late Mr. Alfred John Heath, and an additional sum of £1,182 9s. 5d. given by the executors of the late Miss Emma Brandreth in the exercise of their discretionary powers. The Fund has also received the sum of £475, "a payment by the residuary legatee, Miss Letitia Overend, to carry out what she believed to be the wish and intention of her late uncle, Mr. T. B. G. Overend."

The amount announced in the last Annual Report as received from the estate of the late Sir Julius Wernher was increased by further receipts of £6,300 during the year to £320,015 13s. 2d. The very generous legacy of one-twelfth of the residue of his estate, of which this represents the first instalments, was left in augmentation of the capital account of the Fund; and the interest has been of the greatest value in helping to maintain the distribution.

Since the end of the year the Fund has received notification of the munificent bequest of the residue of the estate of the late Isabella Dowager Countess of Wilton. This legacy, which is estimated at £150,000, will very greatly assist the Fund to provide for the exceptional demands which it is feared may be made upon it in the near future.

In order to maintain the distribution on the same scale as that of the last two years, an annual sum of nearly £50,000 has to be raised from subscriptions, donations, and legacies, and as there is every reason to believe that the full effect of the war, both upon income and upon expenditure, has still to be felt by the Hospitals, the claims on the Fund are likely to increase rather than to diminish.

The total amount received from annual subscriptions and donations during 1915 (apart from the gift of Sir Ernest Cassel) showed, as compared with 1914, a decrease of £162 8s. 4d., while the receipts from legacies (other than the Lewis and Harman bequests) were £24,083 18s. 8d. less than in the previous year, and were £27,482 6s. 10d. less than the average of the five years 1910-1914.

The Executive Committee of the Fund have kept themselves informed on various matters arising out of the war which affected the London Hospitals upon which the action of a central Fund such as this could be of assistance. Amongst other matters the Committee have considered and corresponded with the authorities on the formulation of a scale of grants-in-aid in respect of hospital treatment of naval or military patients, which is now in general operation; and on the deficiency of resident medical officers resulting from the requirements of the Army and Navy Medical Services.

The inquiry into the subject of Pensions for Hospital Officers was delayed at the beginning of the war. But the preparation of the Report of the Sub-committee was resumed later on, and was still in progress at the end of the year.

The Statistical Report on the expenditure of the London Hospitals has been continued during the war in a modified form. All calculations that do not seem to be of sufficient value under the exceptional circumstances have been omitted, at some saving of cost and labour, while particulars relating to naval and military patients have been added.

Each eligible Hospital and Consumption Sanatorium which applied for a grant was inspected and reported upon, as hitherto, by two of the Fund's visitors, one medical man and one layman in each case.

At the Annual Meeting of the Governors and General Council, held at St. James's Palace on April 19, 1915, the following resolution was unanimously passed :

That the Governors and General Council desire to place on record their profound regret at the death of Lord Rothschild, Hon. Treasurer of the Fund since its foundation. They recall with gratitude the great services rendered by him as Treasurer and as an active member of the Council during the whole period of its existence, as Trustee and member of the Executive Committee down to the incorporation of the Fund by Act of Parliament in 1907, and subsequently as Chairman of the Finance Committee. They are deeply indebted to Lord Rothschild for the skill and care which he devoted to the ever-growing responsibilities of his office, and they deplore the loss of a colleague whose name, whose ability, and whose interest in the work of charity, were a constant source of strength to the Council and to the Fund.

The Council also regret to record the death of Mr. William Latham, K.C., who was a member of the Council and had been Chairman of the Convalescent Homes Committee from 1898 to 1914. The Fund has also lost through death the services of Mr. Stanley Boyd, F.R.C.S., Dr. G. A. Heron, F.R.C.P., and Mr. Edmund Owen, F.R.C.S., who had given valuable help as visitors on behalf of the Fund for many years.

The President of the Local Government Board, in pursuance of his powers under the Act, has appointed Messrs. Deloitte, Plender, Griffiths & Co., Chartered Accountants, to audit the accounts of the Fund for the year. They have been the Honorary Auditors of the Fund since January, 1898.

The Council are under great obligations to the Press for the valuable services they have rendered in the past, and continue to rely upon their kindly co-operation in obtaining for the Fund wider publicity and support.

ST. JAMES'S PALACE: *May* 24, 1916.

Appendix to Report of the General Council.

A Meeting of the Governors and General Council of King Edward's Hospital Fund for London, for the purpose of awarding grants to the Hospitals, Convalescent Homes, and Consumption Sanatoria, for the year, was held at St. James's Palace on Thursday, December 16, 1915, at 11.30 A.M., the Speaker of the House of Commons (The Rt. Hon. James W. Lowther, M.P.) in the chair.

Those present were: The Viscount Iveagh; The Viscount Knutsford; Lord Revelstoke; Lord Mersey; Lord Stamfordham; The Hon. Algernon H. Mills; The President of the Hospital Sunday and Hospital Saturday Funds (The Rt. Hon. the Lord Mayor); The Chairman of the County Council (Mr. Cyril Jackson); The President of the Royal College of Physicians (Dr. Frederick Taylor); The Rt. Hon. Sir Savile Crossley, Bt. (Hon. Secretary); The Rt. Hon. Sir Vezey Strong; Sir William S. Church, Bt.; Sir Henry Burdett; Sir William H. Bennett; Sir William J. Collins; Sir Horace Marshall; Sir John Tweedy; Mr. Frederick M. Fry (Hon. Secretary); Dr. Edwin Freshfield; Mr. John G. Griffiths (Hon. Secretary); and Mr. Walter Morrison.

The Minutes of the last meeting having been read and confirmed, and signed by the Speaker of the House of Commons, letters of regret were reported from the following: H.H. The Duke of Teck; The Lord Lieutenant of the County of London (The Marquess of Crewe); The Bishop of London; Cardinal Bourne; The Rev. W. L. Watkinson, D.D.; The Chief Rabbi (The Rev. Dr. J. H. Hertz); The Earl of Bessborough; Lord Farquhar; Lord Murray of Elibank; The Hon. Arthur Stanley; The Hon. H. L. W. Lawson, M.P.; The Postmaster General (The Rt. Hon. Herbert Samuel, M.P.); The President of the Local Government Board (The Rt. Hon. Walter Long, M.P.); The Governor of the Bank of England (Lord Cunliffe); The President of the Royal College of Surgeons (Sir W. Watson Cheyne, Bt.); The Rt. Hon. C. Stuart-Wortley, K.C., M.P.; The Rt. Hon. Thomas Burt, M.P.; Sir Owen Philipps; Sir Cooper Perry; Sir John Craggs; Mr. Robert Fleming; Mr. Algernon E. Sydney.

LORD REVELSTOKE (the Honorary Treasurer), in reporting that the amount received for General Purposes by the Fund to December 11th, after payment of expenses, was £124,575, said that it was satisfactory to notice, especially during the difficult times which the financial world had been passing through in the last eighteen months, that the income from investments for 1915 exceeded that for 1914 by about £14,000.

SIR WILLIAM COLLINS, in making the annual statement on behalf of the League of Mercy, said the League was happily in a position, at the close of the current year, again to contribute £14,000 to the Fund, as in 1913 and 1914, thus making a total of £230,000 contributed by the League to the Fund since the foundation of the former in 1899. It had been a difficult year for the League. The stringency of money, the rival claims of other Funds, the fact that many of their workers were engaged in war service, made the year a very difficult one; and, had they not been able to urge that the voluntary Hospitals were themselves doing admirable war service, it would probably have been impossible to present such a satisfactory report.

SIR WILLIAM CHURCH (the Chairman of the Distribution Committee) presented the Report of that Committee.

MR. FREDERICK M. FRY (Hon. Secretary) presented the List of Awards.

DR. EDWIN FRESHFIELD (the Chairman of the Convalescent Homes Committee) presented the Report of that Committee.

MR. JOHN G. GRIFFITHS (Hon. Secretary) presented the List of Awards.

The SPEAKER OF THE HOUSE OF COMMONS, in moving the adoption of the Report and Awards, said:—My Lords and Gentlemen,—In the continued absence of the Duke of Teck on military duty, I rise on behalf of the Governors to move the adoption of the Report. First of all, I have the honour to read the following letter, which His Majesty has been graciously pleased to address to the Presiding Governor, through Lord Stamfordham:—

“Buckingham Palace,

“15th December, 1915.

“Dear Sir,—I am commanded by the King to ask you to convey to the Governors and General Council of King Edward's Hospital Fund his congratulations on the maintenance of the distribution at the same amount as last year.

“His Majesty is interested to see that the total amount distributed by the Fund since its foundation, 19 years ago, now exceeds £2,000,000—a convincing proof of the success of the scheme inaugurated by His late Majesty King Edward.

“His Majesty trusts that the Fund will continue to receive the generous support of the public and will thus be enabled effectively to assist the Hospitals of London in carrying on their beneficent work during these times of difficulty.

“Yours very faithfully,

“STAMFORDHAM.

“To the Presiding Governor,

“King Edward's Hospital Fund for London.”

The present distribution is in a sense a landmark in the history of the Fund, owing to the fact that it will make the total amount distributed since the foundation of the Fund a little over £2,000,000, the exact total, in nineteen years, being £2,070,416 8s. 5d. The first million was reached in 1909, when the Fund had been in existence thirteen years. With these figures before us, we may fairly claim that the Fund has succeeded in rendering (to quote the words of the Act of Incorporation) efficient aid and support to the Hospitals of London. This is the second distribution of the Fund that has taken place under war conditions, and I need hardly say that very important questions have had to be considered in fixing the amount to be distributed and in settling the details of the various awards. In both connections we have to look before and after, taking into account not only the present but the future, and to some extent also the past. With regard to the income of the Fund we know what our present position is. Subscriptions and donations have been on the whole very fairly maintained, thanks partly to the loyal support of those who were already contributors, and partly to the welcome help of new subscribers who realise the need of maintaining the Fund's distribution through the period of stress. It is particularly gratifying that the League of Mercy should have been able to make the same contribution as last year, exactly one-tenth part of the total distributed. Legacies show a considerable reduction, but this, fortunately, is to some extent balanced by the additional income received from the investments representing the late Sir Julius Wernher's munificent bequest to the capital of the Fund. The result is that we are enabled to make the same distribution as last year. Though this is a smaller total than in the years before the war, the demands in aid of capital expenditure are still so much less than in 1913 that the grants to maintenance are actually larger. We are, therefore, still able to achieve the object aimed at by our financial policy in the good years of the past—namely, that the Hospitals should, as far as possible, continue to receive from the Fund, in relation to their individual needs, the assistance for which they have become accustomed to look. To what extent that assistance can be continued in full measure in the future, only the future can show. All we can say is that the needs of the future are constantly present to the minds of the Committees which have charge of the resources of the Fund—the Executive Committee, which sees to the collection of the funds and recommends the amount to be distributed; and the Finance Committee, which has the care of the investments. Whatever can be done by those Committees to safeguard the future we feel sure has been, and is

being, done. But this Fund exists not for its own sake but for the sake of the Hospitals, and their needs, future as well as present, are also the subject of the most careful consideration of the Committees charged with the recommendations as to the total, and the details, of the distribution. The future needs of the Hospitals are, of course, a matter of speculation. It is obvious that there is a danger of bad times ahead. Prices have risen and are rising. There is a scarcity in all ranks of Hospital service, medical and lay, from the most skilled to the least skilled. All this adds to their expenditure. There are ever increasing demands, for other purposes, upon the purses of their regular supporters. On the other hand, there is the spirit of mutual assistance and of sacrifice which has, so far, produced a volume of voluntary giving far above the normal. Whether the share of this volume, which has been given to the Hospitals, has kept pace with their growing needs, and, if so, how long it will continue to do so, it is, perhaps, too early to say. As regards the present needs of the Hospitals, to meet which the present distribution of the Fund is designed, this again is, much more than in normal times, a matter of estimate—almost of conjecture. Of necessity, therefore, the Fund is compelled to go by the evidence of the past. The audited accounts, the accounts to December 31st, 1914—these are firm ground, and the only firm ground, for deciding the financial considerations involved in the present distribution. These show the effect on the finances of the Hospitals of all the factors that were the uncertain subjects of estimate a year ago—the increase of expenditure, the effect of the war upon income, the additional work of placing at the disposal of the Government the magnificent resources of the Voluntary Hospitals for the treatment of the wounded. At the present moment the results of these same influences during 1915 are again matters of estimate, but at the next distribution they will in their turn be reflected in the accounts, and if in any instances the Fund's grant, made on accounts nearly a year old, proves to be larger or smaller than present circumstances would justify, this will itself be shown in the year's accounts and will be an important factor in determining next year's grant. Thus justice is done, and in no other way could it be done. Apart from these questions of finance and the general policy to be adopted under war conditions, there is but little in the events of the year to require mention. The Executive Committee have kept themselves informed as far as possible on the various points on which the national requirements in connection with the war affect the Hospitals, and have always been ready to make representations or obtain information whenever it appeared that such action would be agreeable to the Hospitals and could be more readily undertaken by the Fund than by the Hospitals separately. To the loss which the Fund sustained in the spring through the death of Lord Rothschild, Honorary Treasurer and Chairman of Finance Committee, reference was made at the Annual Meeting last April. It was with great regret that we learned of the death, in July last, of Mr. William Latham, whose resignation of the Chairmanship of the Convalescent Homes Committee, which he had held for eighteen years, was announced a year ago. To all the Members of the Council, Members of Committees, Honorary Officers, and Visitors of the Fund the Governors desire to tender their very best thanks. With so many Members, medical and lay, absent on war service, the work of the Fund makes larger demands on those who are available, themselves often busy men, rendered still more busy by other activities arising out of the war. I now beg to move the adoption of the reports of the Distribution and Convalescent Homes Committees.

Mr. WALTER MORRISON having seconded the motion, the adoption of the Reports was put and carried unanimously.

On the motion of Lord IVEAGH, seconded by The LORD MAYOR (Sir Charles Wakefield), it was resolved: "That the cheques for the grants should be posted on Tuesday, December 21st, except in the case of grants for the reservation of beds in Consumption Sanatoria during 1916, which should be posted on January 1st."

Sir SAVILE CROSSLEY (Hon. Secretary) said it was his pleasant duty to announce that the Rt. Hon. Sir Ernest Cassel proposed to give again, as in 1911, £50,000 to Hospitals, this time in the form of 4½% War Loan Stock. Of this, £28,000 would, if accepted by the Governors and General Council, be given to the Fund to be distributed amongst the Hospitals, Convalescent Homes, and Consumption

Sanatoria receiving grants from the Fund this year, in amounts equal to one-fifth of the grants made by the Fund. The remaining £22,000 had been allocated to certain Hospitals and kindred institutions in London and the country. The distribution would be effected as soon as practically possible, and the list with details would be published.

On the motion of The SPEAKER it was resolved that the Fund gladly accepts the very munificent offer of Sir Ernest Cassel, and asks Sir Savile Crossley to convey to Sir Ernest Cassel the thanks of the Governors and General Council for his renewed benevolence to the Fund and for the great assistance he had thus rendered to the Hospitals of London.

ARRANGEMENTS FOR 1916.

The SPEAKER OF THE HOUSE OF COMMONS then said :—

My Lords, and Gentlemen,—I have to announce that there are three vacancies on the Council, and the Governors have decided to add the following names :—The Hon. Nathaniel Charles Rothschild ; Sir Walter Lawrence, Bt. ; Sir Francis Champneys, Bt. I will now ask the Honorary Secretaries to read the list of Members of the Council, Members of Committees, and Honorary Officers for the year 1916. [The list having been read by Mr. FREDERICK M. FRY (Hon. Secretary), THE SPEAKER continued.] No alterations are necessary in the usual resolutions delegating powers to the various committees. It is customary to have these resolutions approved at this meeting so that the meeting of the new Council called in January to pass them need only be formal.

On the motion of Lord KNUTSFORD, seconded by Sir WILLIAM BENNETT, a resolution was approved delegating powers to the Finance Committee, Distribution Committee, and Convalescent Homes Committee.

On the motion of The PRESIDENT OF THE ROYAL COLLEGE OF PHYSICIANS (Dr. Frederick Taylor), seconded by Sir JOHN TWEEDY, a Resolution was approved delegating to the Distribution Committee the power to draw upon the grants set aside for the amalgamation of Throat Hospitals.

On the motion of Mr. ALGERNON H. MILLS, seconded by Sir HENRY BURDETT, a Resolution was approved delegating powers to the Executive Committee.

Lord MERSEY, in moving a vote of thanks to the Speaker of the House of Commons for presiding, said they were all very grateful for the great interest he had taken for many years past in this Fund, and were very much obliged to him for the clear and comprehensive statement he had made with reference to the present condition of the Fund and its future prospects.

The Resolution was seconded by Sir HORACE MARSHALL, and carried unanimously.

The SPEAKER, in acknowledging, said : I am very much obliged for this vote of thanks. It is always a great pleasure to me to be able to be present on these occasions. I feel that I can do little on behalf of the Fund, but what little I can do I am only too glad to do when opportunity offers, and I am glad to place my services at your disposal at any time.

The proceedings then terminated.

The Annual Meeting of the Governors and General Council of King Edward's Hospital Fund for London, to receive the Accounts and the Report of the General Council for the year 1915, was held at St. James's Palace on Wednesday, 24th May, 1916, the Speaker of the House of Commons, the Rt. Hon. James W. Lowther, M.P., being in the chair.

Those present were : The Viscount Iveagh ; The Chief Rabbi (the Rev. J. H. Hertz, D.D.) ; The Earl of Bessborough ; The Viscount Mersey ; Lord Revelstoke ; Lord Farquhar ; Lord Stamfordham ;

The Hon. Arthur Stanley, M.P.; The President of the Royal College of Physicians (Dr. Frederick Taylor); The President of the Royal College of Surgeons (Sir W. Watson Cheyne, Bt.); The Rt. Hon. C. Stuart-Wortley, K.C., M.P.; The Rt. Hon. Sir Savile Crossley, Bt. (Hon. Secretary); The Rt. Hon. Sir T. Vezey Strong; Sir William S. Church, Bt.; Sir Henry Burdett; Sir Owen Philipps; Sir William H. Bennett; Sir William J. Collins; Sir Horace Marshall; Sir John Craggs; Sir John Tweedy; Mr. Frederick M. Fry (Hon. Secretary); Mr. John G. Griffiths (Hon. Secretary).

The Minutes of the last Meeting having been read and confirmed, letters of regret were reported from the following: H.H. The Duke of Teck; The Lord Lieutenant of the County of London (The Marquess of Crewe); The Duke of Norfolk; The Bishop of London; The Bishop of Southwark; Cardinal Bourne; The Rev. W. L. Watkinson, D.D.; Viscount Knutsford; Lord Sandhurst; Lord Burnham; Lord Murray of Elibank; The Hon. N. Charles Rothschild; The Hon. Algernon H. Mills; The Postmaster-General (The Rt. Hon. Joseph Pease, M.P.); The President of the Local Government Board (The Rt. Hon. Walter Long, M.P.); The President of the Hospital Sunday and Hospital Saturday Funds (The Rt. Hon. The Lord Mayor); The Chairman of the County Council (Mr. Alfred F. Buxton); The Governor of the Bank of England (Lord Cunliffe); The Rt. Hon. Thomas Burt, M.P.; Sir Walter Lawrence, Bt.; Sir Francis H. Champneys, Bt.; Professor Sir William Osler, Bt.; Sir Everard Hambro; Mr. Robert Fleming; Dr. Edwin Freshfield; Mr. Algernon E. Sydney.

Lord REVELSTOKE (The Honorary Treasurer) in presenting the Account of Receipts and Expenditure and the Balance Sheet for the year ending 31st December, 1915, said: Mr. Speaker, My Lords and Gentlemen,—The account of income and expenditure is sufficiently analysed in the draft report which is before the Council to-day. I will only add a few remarks on matters with which the Finance Committee is specially concerned. The income from investments is larger than ever before. This is primarily due to the receipt of a full year's income from the first instalments of the Wernher legacy. I might perhaps mention that out of the whole of the revenue from the investments under the care of the Finance Committee, a revenue amounting to £97,000, the total loss to the income of the year through failure to pay interest or dividends since the war began amounts to less than £800, and this diminution of income is due to the non-receipt of interest or dividends on certain securities which were acquired by the Fund as gifts or legacies from various donors, and for the purchase of which the Finance Committee were therefore not responsible. The Council will notice that, after this income from investments is taken into account, a sum of about £50,000 has still to be raised in order to maintain the distribution at last year's figure without allowing for any increase in the needs of the Hospitals. The Council may like to hear that the Fund held on December 31st a large amount of War Stock. Of this, the greater part represents investment, while the balance was derived from the conversion of Consols received from various executors in the past. I am glad to be able to state that the realised depreciation of £6,046 on Trustee stocks, due to this conversion of Consols, was very nearly balanced by a realised appreciation on non-trust investments, leaving a net realised depreciation of only £262. At the present moment the Fund also holds large amounts of Treasury Bills and Exchequer Bonds. Since the beginning of this year we have been notified by Sir Walter Trower of the very munificent bequest of the residue of the estate of the late Dowager Lady Wilton. The total residue is estimated to be about £150,000, and we have already received £100,000 on account. In deciding how to apply this large sum the Council will have to consider not only the general policy of the Fund in relation to legacies, but also the special conditions arising or likely to arise out of the war. The question will not come up until the autumn, and in the meantime the Finance Committee propose to deal temporarily with the cash to the best of their ability, without prejudice to any future decision which may be taken by the Council.

The SPEAKER OF THE HOUSE OF COMMONS formally moved the adoption of the Accounts, and the resolution, having been seconded by Sir T. VEZEY STRONG, was put and carried unanimously.

Sir SAVILE CROSSLEY (Hon. Secretary) presented the draft Report of the Council for the year 1915.

The SPEAKER OF THE HOUSE OF COMMONS formally moved its adoption, and the EARL OF BESSBOROUGH seconded the motion, which was carried unanimously.

Sir WILLIAM CHURCH (Chairman of the Distribution Committee) presented a report of that Committee on the expenses of the Bland-Sutton Institute of Pathology at the Middlesex Hospital. The report recommended that the scheme of apportionment between Hospital and Medical School now submitted by the Hospital should be accepted as regards the year 1915 as satisfying the condition attached to the grants made by the Fund in December last—namely, that the expenditure should be allocated in the accounts for 1915 in accordance with a scheme of apportionment to be approved by the Fund.

Sir WILLIAM CHURCH, in moving the adoption of the Report, said that, with regard to the lengthy and intricate matter which the Distribution Committee had had to consider, he would like publicly to state how harmoniously they had worked with the Middlesex Hospital. They had several meetings with the representatives of the Hospital, and themselves paid a visit to the Hospital, and were always treated by them with the greatest courtesy; and, during the whole of the business which they had to examine into, the negotiations were of the most friendly character.

The Report was seconded by Sir JOHN TWEEDY and carried unanimously.

In the absence of Dr. FRESHFIELD (Chairman of the Convalescent Homes Committee), Sir WILLIAM H. BENNETT moved the adoption of a report of that Committee on the subject of a special application from the National Association's Sanatorium at Benenden.

The Report, which was seconded by the PRESIDENT OF THE ROYAL COLLEGE OF SURGEONS (Sir W. WATSON CHEYNE), and adopted, recommended that the Committee be empowered under certain circumstances to promise and if required to pay over an emergency grant of a limited amount.

The Chief Rabbi (the Rev. Dr. HERTZ) proposed a vote of thanks to the Speaker of the House of Commons for presiding.

Viscount MERSEY, in seconding the resolution, said that it must have struck them all that the management of the funds which Lord Revelstoke and the Finance Committee of the Fund had in their care had been most admirable. The times we had been passing through were times of great stress and strain, particularly in connection with money matters. He thought it very much to the credit of the gentlemen to whom the monetary interests of this great Fund were entrusted that they were able to show such an admirable result at the end of their year of work.

The SPEAKER, in acknowledging the vote of thanks, said that he agreed with Lord Mersey as to the satisfactory character of the Balance Sheet and Statement of Accounts. He thought they must prepare their minds for the fact that, as the war continued, the margin of eleemosynary funds available for the general charities of the country must shrink to a considerable extent. This margin had been largely drawn upon, and, as time went on, it would be still more largely drawn upon, and no doubt this Fund would be amongst the sufferers. Fortunately, up to the present they had got through their difficulties extraordinarily well; but they must not be disappointed if at the meeting next autumn or this time next year they found a considerable shortage. We all had to suffer in this respect, and it was impossible to expect that this Fund would be immune from the ills which charitable flesh is heir to.

The proceedings then terminated.

Report of the Distribution Committee.

(1) The Governors and General Council have this year fixed the sum available for distribution amongst the London Hospitals at £133,500, being the same amount as in 1914 (a).

(2) The Distribution Committee have continued to encourage the Hospitals in the policy of deferring all schemes of capital expenditure that are not of exceptional urgency. In a few cases grants are recommended in support of schemes of this character sanctioned during the year, while further assistance from the Fund has in some instances been required in aid of schemes which were already in hand before the outbreak of war. The result is that the total amount of the grants towards buildings and improvements is rather larger than in 1914, amounting to £15,975 (b), as against £12,350 last year. The total amount allotted to maintenance is correspondingly reduced from £121,150 to £117,525 (b), but it still exceeds the total given for maintenance in 1913.

(3) Although the awards are made in respect of the work of the current year and are based upon a consideration of all the known circumstances of each Institution, the evidence as to financial position is, as usual, derived primarily from the last audited and published Income and Expenditure Accounts and Balance Sheets, namely, those to December 31, 1914. As the circumstances of the different Hospitals often vary from year to year, it must not be assumed that a reduction in the grant to any particular Institution, whether for maintenance or for capital purposes, or even the absence of a grant, implies dissatisfaction.

(4) As was explained in last year's Report, the effects of the first few months of the war on the statistics and finances of the Hospitals, as well as the consequences of placing beds during that period at the disposal of the Naval and Military Authorities, were reflected in the accounts of the various Institutions for the year 1914. These points have received the fullest consideration in making the awards of the present distribution. The effects of similar causes during 1915, in the course of which a much larger number of beds have been provided for sick or wounded soldiers and sailors for much longer periods, will be reflected in this year's accounts. These will also show the effect of the increases in the cost of working and the very

(a) Subsequently increased by one-fifth by means of the special donation from Sir Ernest Cassel.

(b) Apart from the special donation from Sir Ernest Cassel.

large demands which have been made upon the purses of the public in other directions during the same period. The results of these factors during 1915 could only be very roughly estimated at the present time, and will not come fully before the Distribution Committee until they have to consider their next distribution.

(5) The number of Hospitals applying for grants is 104, being the same number as last year.

(6) In support of the amalgamation of the Hospital for Diseases of the Throat, Golden Square, and the London Throat Hospital, Great Portland Street, reported last year, a second instalment is payable this year of the maintenance grant of £900 a year, subject to the usual annual inspection, which was promised for five years, together with a capital grant of £10,000. Out of the moneys set aside or promised towards a general scheme of amalgamation of the Throat, Nose, and Ear Hospitals, there still remain unallocated a capital sum of £10,500, and maintenance grants not exceeding £1,100 a year. The General Council at its meeting on December 16th, 1914, gave the Distribution Committee power to draw upon the balance of the capital and maintenance grants so promised or set aside, in such proportions as they may consider appropriate, in the event of any further amalgamation scheme being brought to a satisfactory conclusion at a time when a meeting of the Governors and General Council is not pending. No action has been called for during the current year.

(7) As a consequence of the postponement, during the war, of the less urgent schemes of capital expenditure, the following grants, made in 1913 and retained by the Fund until required, will lapse at the end of the present year unless renewed by the Council, viz. :—

Queen Charlotte's Lying-in Hospital, £1,000 to new out-patients' department.

St. Mary's Hospital for Women and Children, Plaistow, £1,500 to new nurses' home and out-patient department.

The grant of £2,000 towards the new nurses' home now in course of erection at the West London Hospital has also not yet been applied for.

The Committee recommend that all these grants be renewed.

(8) The Distribution Committee have continued to take into consideration economy of management as well as efficiency. They recognise that under the conditions produced by the war there are many factors tending inevitably to raise the cost of working. They have, therefore, directed their attention specially to those instances where the relative cost at a particular hospital, as compared with the average cost at similar institutions, appears to call for remark. By this method any increases due to circumstances common to all hospitals are automatically eliminated, and comment is reserved for cases where the cost has reached an exceptionally high level and therefore seems to require an individual explanation.

(9) The Committee desire again to express their indebtedness to the Fund's Visitors for their very valuable reports on the hospitals applying for grants. Many of the inspections.

have been made at considerable personal sacrifice by Visitors, both medical and lay, whose duties have been largely extended by special work connected with the war, and who have, in consequence, had more than usual difficulty in sparing the necessary time to carry out their investigations.

The details of the awards to the various Hospitals are appended.

For the Committee,

W. S. CHURCH,

Chairman.

December 1915.

GRANTS RECOMMENDED BY THE DISTRIBUTION COMMITTEE

Together with supplementary grants in respect of the special donation from Sir Ernest Cassel, consisting of 4½ % War Loan 1925-1945 Stock of the face value stated.

The Distribution Committee desire to draw attention to the fact that it must not be assumed that the absence of a grant implies dissatisfaction.

NAME OF HOSPITAL	GRANT	SUPPLE- MENTARY GRANT. <i>See above</i>	REMARKS
Alexandra Hospital for Children ...	£ 200	£ 40	
Beckenham Cottage Hospital ...	25	5	
Belgrave Hospital ...	850	170	
Blackheath and Charlton Hospital ...	100	20	
Bolingbroke Hospital ...	800	160	
British Hospital for Mothers and Babies, Woolwich	150	30	A grant of £1,500 was set aside in 1913 towards the building of the amalgamated hospital, in accordance with scheme to be approved.
Canning Town Women's Settlement Hospital (late Medical Mission)	450	90	
Central London Ophthalmic Hospital	350	70	
Central London Throat and Ear Hospital	—	—	
Charing Cross Hospital ...	4,000	800	Capital grants amounting to £10,500 are set aside and promised for the purpose of an amalgamation of the Throat, Nose, and Ear Hospitals. See paragraph 6 of Report.
Chelsea Hospital for Women ...	2,000	400	Of which £1,000 and £200 to improvements in accordance with the scheme submitted to the Fund.
Cheyne Hospital for Sick and Incurable Children	100	20	Of which £1,500 and £300 to rebuilding on new site in accordance with the scheme submitted to the Fund.
City of London Hospital for Diseases of the Chest, Victoria Park	3,000	600	Of which £750 and £150 to improvements and £250 and £50 to erection of Country Sanatorium, in accordance with the schemes submitted to the Fund.
City of London Lying-in Hospital ...	500	100	
Clapham Maternity Hospital ...	600	120	Of which £500 and £100 to reconstruction in accordance with the scheme submitted to the Fund.
Dreadnought Hospital ...	3,750	750	

GRANTS RECOMMENDED BY THE DISTRIBUTION COMMITTEE—*continued.*

The Distribution Committee desire to draw attention to the fact that it must not be assumed that the absence of a grant implies dissatisfaction.

NAME OF HOSPITAL	GRANT	SUPPLEMENTARY GRANT. <i>See page 18</i>	REMARKS
East End Mothers' Lying-in Home ...	£ 300	£ 60	
East London Hospital for Children ...	2,500	500	
Eltham and Mottingham Cottage Hospital	50	10	
Finchley Cottage Hospital	25	5	
Florence Nightingale Hospital for Gentlewomen	200	40	
French Hospital	200	40	
General Lying-in Hospital	250	50	
German Hospital... ..	100	20	
Gordon Hospital for Fistula, &c. ...	25	5	
Great Northern Central Hospital ...	3,750	750	Of which £750 and £150 to reduce general fund debt.
Grosvenor Hospital for Women ...	350	70	
Guy's Hospital	7,000	1,400	Of which £1,000 and £200 to building improvements in accordance with the scheme submitted to the Fund.
Hampstead General Hospital	3,000	600	Of which £1,100 and £250 to reduce general fund debt, and £150 as agreed upon amalgamation with North-West London Hospital. Consider that greater efforts should be made to obtain local financial support.
Hornsey Cottage Hospital	25	5	
Hospital and Home for Incurable Children, Hampstead	50	10	In consideration of the fact that curable cases are admitted.
Hospital and Home for Sick Children, Sydenham	325	65	Of which £75 and £15 towards central heating.
Hospital for Consumption, Brompton (including Sanatorium at Frimley)	2,600	520	
Hospital for Diseases of the Throat ...	900	180	Of which £900 is maintenance grant, as agreed, upon amalgamation with the London Throat Hospital. See paragraph 6 of Report.
Hospital for Epilepsy and Paralysis ...	1,000	200	

GRANTS RECOMMENDED BY THE DISTRIBUTION COMMITTEE—*continued.*
The Distribution Committee desire to draw attention to the fact that it must not be assumed that the absence of a grant implies dissatisfaction.

NAME OF HOSPITAL	GRANT	SUPPLEMENTARY GRANT. <i>See page 18</i>	REMARKS
Hospital for Sick Children	£ 3,000	£ 600	
Hospital for Women, Soho Square ...	1,000	200	
Hospital of St. John and St. Elizabeth	400	80	
Infants' Hospital	100	20	
Italian Hospital	300	60	
Kensington and Fulham General Hospital	25	5	
Kensington Dispensary and Children's Hospital	25	5	
King Edward Memorial Hospital (Ealing)	400	80	
King's College Hospital	5,000	1,000	Of which £3,000 and £600 to reduction of debt on removal to South London, making £59,600 in all contributed by the Fund to this purpose.
Leyton, Walthamstow, and Wanstead Children's and General Hospital	400	80	
London Fever Hospital	100	20	
London Homœopathic Hospital ...	1,000	200	Of which £250 and £50 to reduce general fund debt.
London Hospital	12,000	2,400	Of which £2,000 and £400 to new nurses' home in accordance with the scheme submitted to the Fund.
London Lock Hospital	2,500	500	Of which £2,000 and £400 to maintenance of Harrow Road Hospital, and £500 and £100 to supplementary cost of reconstruction of Dean Street Hospital.
London Temperance Hospital	1,500	300	
Maternity Charity and District Nurses' Home, Plaistow	125	25	
Memorial Hospital, Mildmay Park ...	100	20	
Metropolitan Hospital	3,000	600	
Middlesex Hospital	5,250	1,050	Of which £1,250 and £250 to improvements. The grant is made on condition that the accounts of the Hospital for 1915 will show no payments to have been made to or on account of the Medical School out of general funds subscribed for the relief of the sick poor, and that the expenses of the Bland-Sutton Institute of Pathology will be allocated in the accounts for 1915 in accordance with a scheme of apportionment to be approved by the Fund.

GRANTS RECOMMENDED BY THE DISTRIBUTION COMMITTEE—*continued.*

The Distribution Committee desire to draw attention to the fact that it must not be assumed that the absence of a grant implies dissatisfaction.

NAME OF HOSPITAL	GRANT	SUPPLEMENTARY GRANT. <i>See page 18</i>	REMARKS
Middlesex Hospital Cancer Charity ...	£ 100	£ 20	
Mildmay Mission Hospital	600	120	
Miller General Hospital for South-East London	1,500	300	
National Hospital for Diseases of the Heart	100	20	
National Hospital for the Paralysed and Epileptic	2,750	550	
Nelson Hospital (late South Wimbledon, &c.)	350	70	Of which £50 and £10 to fire escape staircase from children's ward, and £50 and £10 to improvements in nurses' accommodation in accordance with the scheme submitted to the Fund.
New Hospital for Women	750	150	
Norwood Cottage Hospital	150	30	Of which £100 and £20 to recent improvements.
Paddington Green Children's Hospital	1,000	200	Of which £400 and £80 to reduce debt
Passmore Edwards Acton Cottage Hospital	75	15	
Passmore Edwards East Ham Hospital	75	15	
Passmore Edwards Hospital for Willesden	25	5	
Passmore Edwards Cottage Hospital, Wood Green	50	10	
Poplar Hospital	250	50	
Prince of Wales's General Hospital ...	5,000	1,000	Of which £2,000 and £400 to reduce debt.
Queen Charlotte's Lying-in Hospital ...	750	150	
Queen's Hospital for Children	3,000	600	Of which £500 and £100 to reduce debt.
Royal Dental Hospital of London ...	400	80	
Royal Eye Hospital	350	70	
Royal Free Hospital	4,500	900	Of which £2,000 and £400 to reduction of debt on rebuilding of Out-patient Department in accordance with the scheme submitted to the Fund.

GRANTS RECOMMENDED BY THE DISTRIBUTION COMMITTEE—continued.

The Distribution Committee desire to draw attention to the fact that it must not be assumed that the absence of a grant implies dissatisfaction.

NAME OF HOSPITAL	GRANT	SUPPLEMENTARY GRANT. <i>See page 18</i>	REMARKS
Royal Hospital for Diseases of the Chest, City Road	£ 1,000	£ 200	Of which £500 and £100 to reduce debt.
Royal Hospital, Richmond	200	40	
Royal London Ophthalmic Hospital ...	2,250	450	
Royal National Orthopædic Hospital ...	1,750	350	
Royal Waterloo Hospital for Children and Women	1,750	350	Of which £250 and £50 to reduce debt.
Royal Westminster Ophthalmic Hospital	50	10	
St. Columba's Hospital	75	15	
St. George's Hospital	5,000	1,000	
St. John's Hospital for Diseases of the Skin	—	—	
St. John's Hospital, Lewisham	200	40	
St. Luke's House	25	5	
St. Mark's Hospital	300	60	
St. Mary's Hospital	4,000	800	
St. Mary's Hospital for Women and Children, Plaistow	800	160	
St. Monica's Home Hospital	100	20	Of which £50 and £10 towards erection of fire escape staircase.
St. Peter's Hospital for Stone	350	70	Of which £150 and £30 towards erection of fire escape staircases.
St. Saviour's Hospital, Osnaburgh Street	150	30	
Salvation Army Maternity Hospital ...	200	40	
Samaritan Free Hospital	1,250	250	Of which £250 and £50 to recent improvements.
Santa Claus Home	25	5	
Stoke Newington Home Hospital for Women	25	5	

GRANTS RECOMMENDED BY THE DISTRIBUTION COMMITTEE—*continued.*

The Distribution Committee desire to draw attention to the fact that it must not be assumed that the absence of a grant implies dissatisfaction.

NAME OF HOSPITAL	GRANT	SUPPLEMENTARY GRANT. <i>See page 18</i>	REMARKS
University College Hospital	£ 4,250	£ 850	
Victoria Hospital for Children	800	160	
West End Hospital for Diseases of the Nervous System	250	50	
Western Ophthalmic Hospital	500	100	To reduction of debt on rebuilding of Out-patient Department.
West Ham and Eastern General Hospital	2,500	500	
West London Hospital	4,000	800	Of which £1,000 and £200 to new nurses' home in accordance with the scheme submitted to the Fund.
Westminster Hospital	4,050	810	Of which £3,750 and £810 to maintenance, and £300 annual grant to acquisition of new site as agreed.
Wimbledon Hospital	100	20	
Woolwich and Plumstead Cottage Hos- pital	25	5	
	£ 133,500	26,700	

Report of the Convalescent Homes Committee.

- (1) The Governors and General Council have this year fixed the sum available for distribution amongst Convalescent Homes and Consumption Sanatoria at £6,500 (*a*).
- (2) The number of applications eligible for consideration amounted to 41 from Convalescent Homes and 9 from Consumption Sanatoria, as against 48 and 10 respectively last year.
- (3) In dealing with all applications, whether from Sanatoria or from Convalescent Homes, the Committee have taken into consideration the question of comparative urgency of need, as shown by the audited accounts and balance sheets of the various institutions to December 31st, 1914. In the case of Consumption Sanatoria they have also taken note of the proportion of the total work of each institution which is covered by the receipts under the National Insurance Act. As these and other circumstances affecting the relative claims of the different institutions vary from year to year, it must not be assumed that a reduction in the grant to any particular institution, whether for maintenance or for capital purposes, or even the absence of a grant, implies dissatisfaction.
- (4) Some of the Convalescent Homes which, though situated outside London, usually receive grants in consideration of the fact that they treat convalescent patients from London, have, since the beginning of the war, ceased to take such patients and have been devoted entirely to the treatment of sick or wounded sailors or soldiers. These Homes thus no longer possess the specific feature which gave them, as distinct from other institutions in the country, a claim to be considered by the Fund, and are not, therefore, included this year amongst the institutions recommended for grants.
- (5) The total of the grants to Convalescent Homes being thus temporarily reduced, the Committee have been able to reserve this year a larger number of beds at Consumption Sanatoria
 - (*a*) Subsequently increased by one-fifth by means of the special donation from Sir Ernest Cassel.

for the use of patients in London Hospitals, and to extend the list of Hospitals amongst which such beds are allocated. The accommodation thus secured this year amounts to 52 beds at six Sanatoria, situated as follows:—

- *
 - 4 beds for children at the Children's Sanatorium, Holt, Norfolk.
 - 4 beds at the Daneswood Sanatorium (Jewish), Woburn Sands, Beds.
 - 10 beds at the Devon and Cornwall Sanatorium, South Brent, Devon.
 - 10 beds at the Kelling Sanatorium, Holt, Norfolk.
 - 12 beds at the Sanatorium of the National Association for the Establishment and Maintenance of Sanatoria for Workers, Benenden, Kent.
 - 12 beds at the Northampton Sanatorium, Creaton, Northants.

(6) The Committee recommend that the beds thus reserved be allocated amongst London hospitals as follows:—

- 12 beds to the City of London Hospital for Diseases of the Chest.
- 3 beds to the Royal Hospital for Diseases of the Chest.
- 10 beds to the London Hospital.
- 9 beds to Guy's Hospital.
- 5 beds to the Middlesex Hospital.
- 5 beds to St. George's Hospital.
- 4 beds to St. Mary's Hospital.
- 4 beds to University College Hospital.

(7) All the Sanatoria applying for grants have been inspected on behalf of the Fund, and the Committee desire to express their indebtedness to the Visitors who undertook this work, often at considerable inconvenience.

(8) The Committee desire to place on record their regret at the death of Mr. William Latham, K.C., and their appreciation of his services as Chairman of the Committee from its establishment in 1898 down to the end of 1914.

(9) The grants recommended to the various institutions are appended.

For the Committee,

EDWIN FRESHFIELD,
Chairman.

December 1915.

GRANTS RECOMMENDED BY THE CONVALESCENT HOMES COMMITTEE.

Together with supplementary grants in respect of the special donation from Sir Ernest Cassel, consisting of 4½ % War Loan 1925-1945 Stock of the face value stated.

A.—CONSUMPTION SANATORIA.

The Convalescent Homes Committee desire to draw attention to the fact that it must not be assumed that the reduction or absence of a grant implies dissatisfaction. (See paragraph 3 of Report.)

NAME OF INSTITUTION	ADDRESS	GRANT	SUPPLEMENTARY GRANT. <i>See above</i>	REMARKS
Children's Sanatorium	Holt, Norfolk ...	£ 260	£ 52	In consideration of the reservation of four children's beds during 1916 for the use of certain London Hospitals. (See paragraphs 5 and 6 of Report.)
Daneswood Sanatorium (Jewish) ...	Woburn Sands ...	350	70	In consideration of the reservation of four beds during 1916 for the use of certain London Hospitals. (See paragraphs 5 and 6 of Report.)
Devon and Cornwall Sanatorium ...	Didworthy, South Brent	875	175	In consideration of the reservation of ten beds during 1916 for the use of certain London Hospitals. (See paragraphs 5 and 6 of Report.)
Eversfield Chest Hospital	St. Leonards ...	50	10	Towards erection of cliff wall.
Fairlight Sanatorium	Hastings... ..	—	—	
Kelling Sanatorium	Holt, Norfolk ...	875	175	In consideration of the reservation of ten beds during 1916 for the use of certain London Hospitals. (See paragraphs 5 and 6 of Report.)
Mount Vernon Hospital	Northwood ...	50	10	
National Association for the Establishment and Maintenance of Sanatoria for Workers	Benenden, Kent...	1,050	210	In consideration of the reservation of twelve beds during 1916 for the use of certain London Hospitals. (See paragraphs 5 and 6 of Report.)
Northamptonshire Sanatorium ...	Creton, Northants	1,050	210	In consideration of the reservation of twelve beds during 1916 for the use of certain London Hospitals. (See paragraphs 5 and 6 of Report.)
Total	£4,560	£912	

GRANTS RECOMMENDED BY THE CONVALESCENT HOMES COMMITTEE—*continued.*

B.—CONVALESCENT HOMES.

The names of Convalescent Homes receiving no grant are not published.

NAME OF INSTITUTION OR PARENT HOSPITAL	ADDRESS OF CONVALESCENT HOME	GRANT	SUPPLEMENTARY GRANT. <i>See page 26</i>	REMARKS
Baldwin Brown Home for Convalescent Poor	Herne Bay ...	£ 25	£ 5	
Beau Site Convalescent Home ...	Hastings... ..	25	5	
Brentwood Convalescent Home for London Children	Brentwood ...	50	10	
Bushey and Bushey Heath (Children)	Bushey Heath ...	25	5	
Charing Cross Hospital... ..	Limpsfield ...	150	30	With a view to encouraging the admission without payment of patients direct from the Hospital.
Chelsea Hospital for Women	St. Leonards ...	50	10	
Children's Cottage Hospital	Cold Ash, Newbury	25	5	
Children's Home Hospital	Barnet	25	5	
Convalescent Home for Poor Children	St. Leonards ...	50	10	In consideration of convalescent cases.
Convalescent Police Seaside Home ...	Hove	25	5	In consideration of convalescent cases.
Deptford Medical Mission Convalescent Home	Bexhill	25	5	
Friendly Societies' Convalescent Homes	Dover and Herne Bay	50	10	
Highgate Convalescent Home for Children	Highgate ...	25	5	
Jewish Convalescent Home (Children)	Brighton... ..	25	5	
King's College Hospital	Hemel Hempstead	75	15	
Metropolitan Convalescent Institution (Children)	Broadstairs ...	150	30	
Metropolitan Convalescent Institution	Walton	100	20	
National Hospital for the Paralysed ...	East Finchley ...	100	20	With a view to facilitating the admission of patients without payment.
New Hospital for Women (Home of Recovery)	Barnet	100	20	
Paddington Green Children's Hospital	Slough	100	20	
Poplar Hospital	Walton-on-Naze	50	10	

GRANTS RECOMMENDED BY THE CONVALESCENT HOMES COMMITTEE—*continued.*B.—CONVALESCENT HOMES—*continued.*

NAME OF INSTITUTION OR PARENT HOSPITAL	ADDRESS OF CONVALESCENT HOME	GRANT	SUPPLEMENTARY GRANT. <i>See page 26</i>	REMARKS
Queen Charlotte's Lying-in Hospital ...	Kilburn	£ 50	£ 10	
Queen's Hospital for Children... ..	Bexhill	150	30	
Royal Waterloo Hospital for Children and Women	Whippingham ...	25	5	
St. Andrew's Convalescent Home ...	Folkestone ...	75	15	
St. Andrew's Convalescent Hospital...	Clewer	25	5	
St. Luke's Home (Children)	Woodley, Reading	25	5	In consideration of convalescent cases.
St. Mary's Home for Children... ..	Broadstairs ...	75	15	In consideration of convalescent cases.
St. Michael's Home for Men and Women	Westgate-on-Sea	25	5	
Sunday School Union Convalescent Home	Bournemouth ...	25	5	
Surgical Home for Boys	Banstead	25	5	In consideration of convalescent cases.
Tilford Convalescent Home for Children	Farnham	15	3	
Victoria Hospital for Children, Chelsea	Broadstairs ...	125	25	
Victoria Hospital for Children, Chelsea	Biggin Hill, Kent	25	5	
Winifred House Invalid Children's Convalescent Hospital Home	Tollington Park...	25	5	
Total	£ 1,940	388	

Grants to Consumption Sanatoria...	£4,560
Do. do. (Supplementary)	912
Grants to Convalescent Homes	1,940
Do. do. (Supplementary)	388
Total Grants for the year 1915	£7,800

ACCOUNTS,
SUBSCRIBERS AND DONORS,
LEGACIES,
SUMMARY OF RECEIPTS,
FORMS.

1915

Dr.

AN ACCOUNT OF RECEIPTS AND EXPENDITURE

To Office Expenses, viz.:

	£	s.	d.
Rent, Salaries, &c.	2,058	0	0
Advertising, Law Costs, Stationery, Printing, Stamps and Sundries ...	1,147	16	1

Total Expenses

3,205 16 1

„ Distribution Account:

Hospitals:

Grants, per Report	133,500	0	0
Supplementary grants in respect of Sir Ernest Cassel's gift	26,700	0	0
	160,200	0	0

Convalescent Homes and Consumption Sanatoria: £ s. d.

Grants, per Report	6,500	0	0
Supplementary grants in respect of Sir Ernest Cassel's gift	1,300	0	0
	7,800	0	0

168,000 0 0

„ Funds Accounts:

Balances added thereto:

Funds retained as Capital:

*Trust Funds	6,183	17	9
†Non-Trust Funds	6,766	0	0

General Funds:

*Trust Funds:	12,949	17	9
---------------	--------	----	---

Estate of Samuel Lewis 34,121 8 1

†Non-Trust Funds:

Part of £69,321 19s. 9d. Income received
from Non-Trust Investments 8,502 17 6

42,624 5 7

55,574 3 4

£226,779 19 5

BALANCE SHEET

Sundry Creditors

£ s. d.
388 16 1

Grants made to Hospitals &c. for specific objects, retained by the Fund until required

11,535 0 0

Grants set aside for Amalgamation of Hospitals

12,000 0 0

Supplementary grants to Hospitals &c. in respect of Sir Ernest Cassel's gift

28,000 0 0

Total Liabilities

51,923 16 1

Donations &c. received in advance

1,003 1 0

Income from Investments received in advance: †Non-Trust Fund ...

799 16 1

Funds:

Retained as Capital:

*Trust Funds, as at 31st December, 1914	£	s.	d.	£	s.	d.
Add: Receipts during 1915	91,111	1	4			
	6,183	17	9			

97,294 19 1

†Non-Trust Funds, as at 31st December, 1914 1,320,328 16 5

Add: Receipts during 1915 6,766 0 0

Add: Net realised appreciation of investments 5,784 3 0

1,332,878 19 5

General Funds:

*Trust Funds, as at 31st December, 1914 640,052 12 6

Add: Receipts during 1915 34,121 8 1

674,174 0 7

Deduct: Realised depreciation of investments 6,046 8 5

668,127 12 2

†Non-Trust Funds, as at 31st December, 1914 203,249 2 1

Add: Receipts during 1915 8,502 17 6

211,751 19 7

879,879 11 9

2,310,053 10 3

£2,363,780 3 5

* The Trust Funds consist of donations, legacies, and other receipts in respect of which no special powers of investment (outside securities authorised by the Trustee Acts) have been given.

† The Non-Trust Funds consist of donations, legacies, and other receipts in respect of which special powers of investment have been given.

FOR THE YEAR ENDED 31st DECEMBER, 1915.

Cr.

By Receipts, viz.:

	£	s.	d.	£	s.	d.
Annual Subscriptions	23,724	16	11			
Subscriptions for a limited number of years	2,000	0	0			
				25,724	16	11
Annual Donation from the Bawden Fund: Interest on £5,000 ...				200	0	0
Donations, annual and other				5,360	16	3
Contribution from the League of Mercy				14,000	0	0
Special Donation from Sir Ernest Cassel of 4½% War Loan Scrip to increase the distribution for the year by one fifth				28,000	0	0
Legacies:						
General	4,412	10	7			
Estate of Samuel Lewis	34,121	8	1	38,533	18	8
Income from Investments:						
*Trust Fund	27,896	2	0			
†Non-Trust Fund	69,321	19	9	97,218	1	9
†Non-Trust Fund: collected in 1915 but relating to 1914				4,792	8	1
				213,830	1	8

General Receipts

Capital Account:

Contributions to be retained as Capital:

*Trust Funds: Estate of A. J. Heath, on account	6,174	12	9			
Other contributions	9	5	0			
†Non-Trust Funds: Legacy of Sir Julius Wernher, further on account of one-twelfth share of residue	6,300	0	0			
Other contributions	466	0	0	12,949	17	9

Total Receipts for the year

£226,779 19 5

31st DECEMBER, 1915.

Investments, standing in the name of the Corporation:

Trust Stocks, representing *Trust Funds	755,949	13	2			
Securities representing †Non-Trust Funds in accordance with the terms of King Edward's Hospital Fund for London Act, 1907	1,374,247	8	7	2,130,197	1	9
4½% War Loan Scrip, 1925-45, in course of transfer to the Hospitals, &c., being Sir Ernest Cassel's gift, at par				28,000	0	0
4½% War Loan Scrip Voucher					5	0

The investments are taken at values adjusted as at 21st July, 1908, in accordance with the terms of King Edward's Hospital Fund for London Act, 1907, and, in the case of securities subsequently received or acquired, at or under the market price at the date of gift or purchase.

Investment held by Executors on behalf of the Corporation pending sale

500 0 0

Cash at Banks and at Short Call:

*Trust Account	32,892	7	3			
†Non-Trust Account	168,836	9	0	201,728	16	3

Inland Revenue: Amount recoverable from Inland Revenue in respect of Income Tax deducted from Income from Investments:

*Trust Account... ..	955	6	5			
†Non-Trust Account	1,936	17	2	2,892	3	7
				29	0	0

Reversionary Interests, taken for bookkeeping purposes at the nominal value of

Sundry Outstandings:

*Trust Account	22	16	6			
†Non-Trust Account	410	0	4	432	16	10

£2,363,780 3 5

We have examined the Books of the Fund for the year to 31st December, 1915, and have verified the Investments and Cash Balances, and certify that the above accounts are correct.

5 LONDON WALL BUILDINGS,
LONDON, E.C.

DELOITTE, PLENDER, GRIFFITHS & CO.,
Chartered Accountants, Auditors.

27th April, 1916.

Receipts and Expenditure for the of the Fund (the latest)

RECEIPTS

	1897-1905 (Nine years)	1906	1907	1908
	£ s. d.	£ s. d.	£ s. d.	£ s. d.
Annual Subscriptions	255,461 13 3	23,218 1 7	25,412 4 10	24,782 1 4 2
On Capital Account—				
Contributions to be retained as Capital	<i>a</i> 662,499 7 7	20,033 10 8	517 14 0	<i>c</i> 113,695 6 0 1
Donations	248,521 10 9	6,685 1 3	105,656 2 5	7,888 7 0 1
Hospital Stamps	34,883 0 6	—	—	—
Trustees of the London Parochial Charities—				
For Maintenance of Convalescent Hospitals	8,000 0 0	1,000 0 0	1,000 0 0	1,000 0 0
Bawden Fund—				
Interest on £5,000	—	150 0 0	250 0 0	200 0 0
Contribution from League of Mercy	61,000 0 0	18,000 0 0	18,000 0 0	19,000 0 0 1
Legacies	48,753 17 10	19,796 5 0	281,972 12 3	100,270 18 2 12
Income from Investments	129,895 13 5	42,106 8 3	51,260 17 3	<i>d</i> 78,956 2 6 6
Coronation Gift, 1902-3	<i>b</i> 119,526 16 3	—	—	—
	£1,568,541 19 7	£130,989 6 9	£484,069 10 9	£345,792 15 0 25

a Includes £14,500 Legacies.

b Of which £25,102. 10s. to Capital.

c Includes *d* Includes
£168. os. 3d. bonus dividend
Legacy. £17,931. 1s. 3d.

EXPENDITURE

	1897-1905 (Nine years)	1906	1907	1908
	£ s. d.	£ s. d.	£ s. d.	£ s. d.
Expenses	20,258 7 0	2,534 18 6	3,836 1 1	3,045 2 0
„ Hospital Stamps	1,503 12 8	—	—	—
Awards to Hospitals, Convalescent Homes and Consumption Sanatoria „	614,326 5 0	111,000 0 0	123,750 0 0	140,500 0 0 1
	£636,088 4 8	£113,534 18 6	£127,586 1 1	£143,545 2 0 1

n The awards include in some cases conditional grants that subsequently lapsed, viz. 1900, £250; 1903, £409 16s. 7d.; 1906, £1,000; 1907, £3,000; 1908, £1,000; 1910, £2,000; 1912, £500: Total £8,159 16s. 7d.

Nineteen Years since the Establishment in years in detail).

1909	1910	1911	1912	1913	1914	1915
£ s. d. 23,615 2 7	£ s. d. 26,728 16 9	£ s. d. 25,766 2 9	£ s. d. 25,700 19 7	£ s. d. 26,187 17 9	£ s. d. 25,876 2 5	£ s. d. 25,724 16 11
14,061 9 6 12,145 6 11 —	^e 32,596 12 3 17,767 12 2 —	^f 6,071 10 1 ^g 48,106 18 4 —	^h 424 10 10 7,450 16 8 —	2,346 7 10 5,810 0 6 —	^j 315,093 10 11 5,371 19 1 —	^k 12,949 17 9 ^l 33,360 16 3 —
—	—	—	—	—	—	—
200 0 0	200 0 0	200 0 0	200 0 0	200 0 0	200 0 0	200 0 0
19,000 0 0 121,401 18 5 68,502 5 9 —	18,000 0 0 32,941 9 8 76,935 5 4 —	17,000 0 0 62,068 2 5 76,407 16 2 —	18,000 0 0 48,324 1 9 79,278 8 9 —	14,000 0 0 57,114 5 6 82,046 6 5 —	14,000 0 0 84,359 9 3 84,984 12 7 —	14,000 0 0 38,533 18 8 ^m 102,010 9 10 —
258,926 3 2	£205,169 16 2	£235,620 9 9	£179,378 17 7	£187,704 18 0	£529,885 14 3	£226,779 19 5

^e Includes
£32,153. 19s. 0d.
Legacy.

^f Includes
£1,239. 17s. 7d.
Legacy.
^g See note ^p.

^h Includes
£48. 18s. 9d.
Legacy.

^j Includes
£313,715. 13s. 2d.
Legacy.

^k Includes
£12,474. 12s. 9d.
Legacies.

^l See note ^q.

^m Includes £4,792. 8s. 1d.
collected in 1915
but relating to 1914.

1909	1910	1911	1912	1913	1914	1915
£ s. d. 3,087 3 11 —	£ s. d. 3,022 14 3 —	£ s. d. 3,520 17 11 —	£ s. d. 3,326 15 2 —	£ s. d. 3,041 15 0 —	£ s. d. 3,178 6 5 —	£ s. d. 3,205 16 1 —
150,000 0 0	155,000 0 0	^p 189,000 0 0	157,500 0 0	157,500 0 0	140,000 0 0	^q 168,000 0 0
153,087 3 11	£158,022 14 3	£192,520 17 11	£160,826 15 2	£160,541 15 0	£143,178 6 5	£171,205 16 1

^p Includes £31,500 supplementary Grants in respect of a special donation from Sir Ernest Cassel.

^q Includes £28,000 supplementary Grants in respect of a special donation from Sir Ernest Cassel in the form of 4½% War Loan Scrip, 1925-45.

C

King Edward's Hospital Fund for London.

SUBSCRIBERS AND DONORS

1915

I.

										Annual Subscription. £ s. d.		
His Majesty The King	1,000	0	0
Her Majesty The Queen	105	0	0
Her Majesty Queen Alexandra	25	0	0
H.R.H. The Prince of Wales	100	0	0
H.R.H. Prince Albert	1	1	0
H.R.H. Prince Henry	1	1	0
H.R.H. Prince George	1	1	0
H.R.H. Prince John	1	1	0
H.R.H. The Princess Mary	1	1	0
H.R.H. The Princess Royal	25	0	0
H.R.H. The Princess Victoria	5	0	0
T.H. The Duke and Duchess of Teck	10	0	0
H.S.H. Admiral Prince Louis of Battenberg, R.N.	1	1	0
H.G.D.H. Princess Louis of Battenberg	1	1	0

£1,277 7 0

II.

A.

	Annual Subscription £ s. d.	Donation or other Contribution £ s. d.
Brought forward	1,000 0 0	
A. F. ...	3 3 0	3 0 0
B. Y. ...	—	5 0 0
E. ...	—	—
E. A. ...	—	—
E. T. ...	0 10 0	—
G. ...	1 1 0	—
H. (1916 for 1915 1915-16)	—	—
M. D. P. ...	—	1 1 0
bott, Fredk. James	2 0 0	—
bott, George ...	0 10 0	—
bott, Misses ...	0 5 0	—
rahams, Lewis ...	1 1 0	—
Act" ...	1 1 0	—
on, Capt. E. W. F.	5 0 0	—
air, Mrs. Cornelia	25 0 0	—
ams, F. C. ...	1 1 0	—
amson, John ...	1 1 0	—
amson, Miss ...	1 0 0	—
kin, F. N. ...	—	2 2 0
A friend" ...	—	1 0 0
ew, Philip Leslie	2 2 0	—
rd, Lady ...	25 0 0	—
rd, M. R. ...	2 2 0	—
rd, Miss ...	1 1 0	—
rd, Sir John, Bt.	25 0 0	—
schison, ...	—	—
Gen. C. T., C.B.	1 1 0	—
abaster, Passmore	—	—
& Sons ...	3 3 0	—
brecht, C. J. ...	—	5 0 0
erson, Mrs. J. T.	5 5 0	—
ridge, Herbert H.	2 0 0	—
ridge, Mary Ann	0 10 0	—
dworth, Miss ...	1 0 0	—
xander, Col. Boyd	1 1 0	—
xander, ...	—	—
Major-Gen. R. ...	2 2 0	—
xander, Miss ...	1 1 0	—
xander, Mrs. Fanny	1 1 0	—
xander, Mrs. H.	2 2 0	—
xanders & Co., Ltd.	—	26 5 0
chin, Thomas ...	2 0 0	—
en, Bernard M. ...	1 1 0	—
en, Miss ...	1 1 0	—
en, Miss M.	—	—
(for 1915-1917) ...	0 3 0	—
en, Solly & Co.	10 10 0	—
Allenswood" ...	3 0 0	—
lfrey, Capt.	—	—
Mowbray ...	1 1 0	—
lfrey, Hon. Mrs.	0 10 0	—
ston, Miss ...	—	0 2 6
ston, Mrs. E. G.	—	0 7 6
verstone, Viscount,	—	—
G. C. M. G., etc. ...	—	52 10 0
pcaster, Earl of ...	5 0 0	—
Carried forward	£142 10 0	1,096 8 0

	Annual Subscription £ s. d.	Donation or other Contribution £ s. d.
Brought forward	142 10 0	1,096 8 0
Anderson, James ...	1 1 0	—
Anderson, Miss E. A.	0 10 0	—
Anderson, Mrs. C. C.	—	2 2 0
Anderson, Robert	—	—
Hood ...	3 3 0	—
Andrew, Miss ...	1 0 0	—
Angus, Chas. Joseph	1 1 0	—
"An Anonymous	—	—
Friend" ...	—	3 0 0
Anon. ...	1 1 0	—
Ditto ...	—	100 0 0
Anonymous ...	25 0 0	—
Ditto (also 1916 for	10 10 0	—
1915, £10 10 0)	—	—
Ditto ...	—	10 0 0
Ditto ...	—	5 5 0
Ditto ...	—	5 0 0
Ditto ...	—	2 10 0
Ditto ...	—	2 2 0
Ditto ...	—	—
Ditto ...	3 0 0	—
Ditto ...	2 2 0	—
Ditto ...	—	1 0 0
Ditto ...	1 0 0	—
Ditto ...	—	0 10 0
Ditto ...	—	1 0 0
Ditto ...	0 5 0	0 5 0
Ditto ...	—	1 0 0
Anson, Miss E. G.	1 1 0	—
Anstice, William ...	1 1 0	—
Arbuthnot, Rear-Adm.	—	—
Sir Robert K.,	—	—
Bt., M.V.O. ...	1 0 0	—
Arkwright, F. ...	5 0 0	—
Armstrong-Williams,	—	—
Miss ...	0 5 0	—
Army and Navy Auxili-	—	—
ary Co-operative	—	—
Supply, Ltd. ...	—	21 0 0
Army and Navy Co-	—	—
operative Society,	—	—
Ltd. ...	52 10 0	—
Arnold, Mr. & Mrs.	—	—
E. P. ...	10 10 0	—
Arnold, Mrs. ...	—	25 0 0
Asch, William ...	—	5 5 0
Ash, Arthur E. ...	10 10 0	—
Ashby, Frank	—	—
Robotham ...	1 1 0	—
Ashby, Rose E. ...	1 1 0	—
Ashhurst, Francis	—	—
Henry ...	2 2 0	—
Ashton, Lt. Percy,	—	—
R.N.V.R. ...	1 1 0	—
Aspinall, Butler, K.C.	1 1 0	—
Asprey & Co. ...	5 5 0	—
Aste, Miss S. ...	—	5 5 0
Astor, Lord ...	1,000 0 0	—
Atkin, George	—	—
Duckworth ...	2 2 0	—
Atkinson, Maj. T.	—	—
H. H. ...	5 0 0	—
Carried forward	£1,292 13 0	1,286 12 0

	Annual Subscription £ s. d.	Donation or other Contribution £ s. d.
Brought forward	1,292 13 0	1,286 12 0
Aubrey-Fletcher, Sir	—	—
Lancelot, Bt. ...	5 5 0	—
August, E. J. ...	1 1 0	—
Ayres, Charles James	1 1 0	—
£1,300 0 0	1,286 12 0	

B.

Babington, Lt.-Col.		
Stephen ...	1 0 0	—
Bacon, Richard C. ...	10 0 0	—
Baden-Powell, Lt.-		
Gen. Sir Robert		
S. S., K.C.B.,		
K.C.V.O. ...	2 2 0	—
Bagnold, Alexander		
Burns ...	2 2 0	—
Bailey, John Cann	5 0 0	—
Baily, Mrs. E. A. ...	0 10 6	—
Baines, Mrs. C. ...	1 1 0	—
Baird & Tatlock		
(London), Ltd. ...	10 10 0	—
Baird, J. G. A. ...	25 0 0	—
Baird-Carter, A. ...	—	0 10 6
Baiss Bros. & Co. ...	5 5 0	—
Baker, A. Conyers	—	2 2 0
Baker, Chas. J. ...	1 0 0	—
Baker, Mrs. I. ...	0 10 0	—
Balfour, Williamson		
& Co. ...	105 0 0	—
Ball, Miss Alice ...	0 3 0	—
Ballard, Miss F. ...	—	1 0 0
Balleine, Francis		
Ernest ...	—	3 1 0
Bank of England ...	—	250 0 0
Bannister, Mrs. E. S.	5 0 0	—
Barber, Frederick W.	0 2 6	—
Barber, J. R. ...	—	25 0 0
Barber, Miss A. H.	—	10 0 0
Barber, Miss Elsie M.	5 0 0	—
Barber, Mrs. G. ...	—	1 1 0
Barber, The Misses	0 5 0	0 5 0
Barchard, Mrs. C. ...	2 2 0	—
Barclay, Mrs. F. M.	2 10 0	—
Baring Brothers &		
Co., Ltd. ...	250 0 0	9 0 0
Baring, Francis C.	1 1 0	—
Baring, Mrs. Wind-		
ham ...	1 0 0	—
Barker, R. Longue-		
ville ...	1 1 0	—
Barnard, J. C. ...	1 1 0	—
Barnard, Lord ...	50 0 0	—
Barnard, Miss P. ...	1 0 0	—
Barnard, Mrs. T. H.	1 0 0	—
Carried forward	£490 6 0	301 19 6

	Annual Subscription £ s. d.	Donation or other Contribution £ s. d.
Brought forward	490 6 0	301 19 6
Barne, Captain Miles	5 0 0	—
Barnes, Col. O., C.B.	1 0 0	—
Barnes, Lt. E., I.S.C.	0 10 0	—
Barnes, Miss H. M.	0 2 6	—
Barnett, Albert J. ...	—	2 2 0
Barnett, Capt. William ...	1 0 0	—
Barnett, Meyer ...	—	5 5 0
Barrett, J. T. Cress- well (1916 £1 1 0)	—	—
Barrett, Mrs. S. L.	—	20 0 0
Barrow, Ernest R.	1 1 0	—
Bartels, Heinrich ...	1 1 0	—
Bartlett, Mrs. E. ...	1 1 0	—
Bartram, Miss Kathleen ...	1 1 0	—
Barwell, Mrs. Os- borne ...	1 0 0	—
Bates, Mrs. M. E.	1 1 0	—
Bath and Wells, Lord Bishop of ...	2 2 0	—
Bather, F. A. ...	0 10 0	—
Bathurst, Earl, C.M.G. ...	6 0 0	—
Batstone, R. R. ...	1 0 0	—
Batten, George	—	—
Beckett, M.D. ...	0 5 0	—
Bawden Fund, The	—	200 0 0
Baxter, Robert Dudley ...	1 1 0	—
Bayley, Thomas W.	0 10 0	—
Beachcroft, Miss M.	2 2 0	—
Beadle, Clayton ...	—	1 1 0
Beardshaw, Wilfred	1 1 0	—
Beaumont, Mrs. Godfrey W. ...	1 0 0	—
Beckett, Walter Ralph Durie ...	2 2 0	—
Bective, Countess of	1 1 0	—
Beeching, Maj-Gen. F. ...	2 2 0	—
Beeching, Mrs. F. ...	1 1 0	—
Beever, Capt. H. H.	—	2 2 0
Beever, V. M. Holt	2 2 0	—
Beit, Otto ...	50 0 0	—
Beith, Mrs. ...	—	1 0 0
Belcher, Miss Hen- rietta ...	0 10 0	—
Belfield, Arthur ...	1 1 0	—
Bell, Henry J. ...	1 1 0	—
Bell, Miss ...	1 1 0	—
Bell, Sir Hugh, Bt.	2 2 0	—
Bellamy, Miss Louise	0 2 0	—
Belli, Charles Scott	—	10 10 0
Benjamin, Alfred ...	0 10 0	—
Benjamin, Mrs. Frank D. ...	0 10 0	—
Benn, A. W. ...	5 0 0	—
Benn, Mrs. E. M. ...	—	2 0 0
Bennett, Alfred E. E.	1 1 0	—
Bennett, Miss ...	1 1 0	—
Bennett, Richard A.	2 0 0	—
Bensinger, Louis ...	1 1 0	—
Bentley, R. H. ...	2 2 0	—
Benton, A. H., I.C.S.	2 2 0	—
Berkeley, Miss ...	1 1 0	—
Berlin Photographic Co. ...	2 2 0	—
Bessborough, Earl and Countess of	5 5 0	—
Bethune, Comm. H. L., and Mrs.	1 1 0	—
Carried forward	£608 15 6	545 19 6

	Annual Subscription £ s. d.	Donation or other Contribution £ s. d.
Brought forward	608 15 6	545 19 6
Bevan, Hon. Mrs. B. Yorke ...	1 1 0	—
Bewley, Miss ...	2 2 0	—
Bewley, Robert ...	2 2 0	—
Bicker-Caarten, Mr. and Mrs. G. ...	—	5 5 0
Bickersteth, Miss L. ...	25 0 0	25 0 0
Billing, Miss ...	1 1 0	—
Binnie, Mrs. A. R. P.	0 10 0	—
Birch, John, & Co., Ltd. ...	5 5 0	—
Birch, Wm. Samuel	1 1 0	—
Bird, Alfred C. ...	1 0 0	—
Birkbeck, W. J. ...	1 1 0	—
Birnstingl, Avigdor Lewis ...	1 1 0	—
Bisset, Mrs. Elrington	1 0 0	—
Black, Maj.-Gen. J.	1 1 0	—
Blackwell, T. Geof- frey ...	5 5 0	—
Blakie, Mr. & Mrs. James ...	0 10 6	—
Blaine, Maj. Edwin Ernest ...	1 0 0	—
Blake, Fredk. ...	5 0 0	—
Bland, Mrs. ...	1 1 0	—
Blandy, J. E. ...	—	10 0 0
Blaxland, W. A. ...	1 1 0	—
Bliss, Rev. W. H.	1 1 0	—
Blunt, Lt.-Col. G. E. E. ...	1 1 0	—
Blythswold, The Lady ...	—	2 2 0
Boldero, Frederick	2 2 0	—
Bolton, Lewis ...	0 2 6	—
Bolton, Miss C. K.	1 1 0	—
Bolus, Alfred J. ...	1 1 0	—
Bond, H. Pomeroy	3 0 0	—
Bond, Miss ...	—	1 1 0
Bond, Mrs. G. H. ...	1 1 0	—
Bonell, Arthur E. ...	0 2 6	—
Bonvalot, Mrs. ...	10 0 0	—
Boole, Mrs. ...	0 10 6	—
Booth, Rt. Hon. Charles ...	20 0 0	—
Boots Pure Drug Co., Ltd., Staff of	—	1 1 0
Bosanquet, Mrs. H.	0 5 0	—
Bosanquet, Richd. A. ...	1 1 0	—
Boss, Miss ...	3 0 0	—
Boston, Lord ...	5 0 0	—
Boulton, Miss Gertrude ...	0 10 0	—
Bouchier, Mrs. James	1 1 0	—
Bourdin, Mrs. ...	0 10 6	—
Bourne, His Eminence Cardinal	2 2 0	—
Bouvier, Henry H. P. ...	5 0 0	—
Bovill, Hon. Mrs.	1 0 0	—
Bovill, Walter Denman ...	1 1 0	—
Bower, G. C. ...	1 0 0	—
Bower, Thos. Holme	2 2 0	1 1 0
Bowman, John Herbert ...	5 5 0	—
Bowring, Mrs. G. E.	1 0 0	—
Bowring, Thos. B.	5 0 0	—
Bowstead, Rev. Canon Christopher J. K.	0 5 0	—
Carried forward	£742 3 0	591 9 6

	Annual Subscription £ s. d.	Donation or other Contribution £ s. d.
Brought forward	742 3 0	591 9 6
Bowyear, Henry W. T. ...	5 0 0	—
Bowyer, Lieut.-Col. W. G. ...	10 0 0	—
Bowyer, William Percy ...	1 1 0	—
Bowers, The Wor- shipful Company of	30 0 0	—
Boycott, Miss ...	1 1 0	—
Boyd, Mrs. ...	1 1 0	—
Boyle, Col. G. E. ...	1 0 0	—
Boyle, Col. the Hon. R. E. ...	3 3 0	—
Boyson, Miss ...	0 10 0	—
Braby, Cyrus ...	1 1 0	—
Bradford, Ida, Countess of ...	1 1 0	—
Bradford, Henry ...	0 10 0	—
Brain, C. E. ...	1 1 0	—
Braithwaite, B. ...	10 10 0	—
Bramley-Moore, Rev. W. ...	2 10 0	—
Bramwell, Miss ...	1 0 0	—
Brand, Fred. J. ...	0 5 0	—
Brand, Hon. Robert H., C.M.G. ...	—	10 0
Brassey, Albert ...	—	25 0
Brassey, Capt. Edwin P. ...	21 0 0	—
Breed, Miss ...	0 5 0	—
Brenton, Mrs. ...	1 1 0	—
Brickwood, Sir John	3 3 0	—
Bridgeman, C. G. O.	5 0 0	—
Bridgeman, Col. the Hon. F. C. ...	2 2 0	—
Bridger, F. ...	5 0 0	—
Bristowe, Leonard S.	1 1 0	—
Broadbent, Mrs. George ...	1 1 0	—
Brogden, T. W. ...	1 1 0	—
Brooke, C. B. ...	—	10 10
Brooke, John Reeve	2 2 0	—
Brooks, Ernest Walter ...	1 0 0	—
Brooks, Mrs. ...	1 1 0	—
Brown, Capt. F. Clifton, R.N. ...	20 0 0	—
Brown, Henry ...	1 1 0	—
Brown, Brig.-Gen. H. Clifton ...	10 0 0	—
Brown, Montagu Yeats, C.M.G. ...	1 1 0	—
Brown, Mrs. S. K. ...	—	1 1
Brown, Walter H. (for 1914) ...	15 15 0	—
Browne, Col. E. F. Jemmett ...	1 1 0	—
Browne, George G.	—	10 0
Browne, Henry E. J.	2 2 0	—
Browning, Rear-Adm. M. E. ...	5 0 0	—
Browning, Mrs. ...	0 2 0	—
Browning, Rev. Guy A. ...	0 5 0	—
Brownlow, Field- Marshal Sir Charles, G.C.B. ...	10 0 0	—
Broxholm, Mrs. ...	1 1 0	—
Bruce, Mrs. ...	2 0 0	—
Brunton, Sir Lauder, Bt., M.D., F.R.S.	—	1 1
Carried forward	£927 2 0	649 1

	Annual Subscription			Donation or other Contribution		
	£	s.	d.	£	s.	d.
Brought forward	927	2	0	649	1	6
Buxner, Miss ...	1	1	0	—	—	—
Chanahan, Rt. Hon.	—	—	—	—	—	—
Sir George, G.C.B.,	—	—	—	—	—	—
G.C.M.G., etc....	5	0	0	—	—	—
Chickingham, Mrs.	—	—	—	—	—	—
K. E. ...	—	—	—	5	0	0
Chickland, Miss ...	—	—	—	0	10	6
Chickley, Mrs. W. E.	1	0	0	—	—	—
Chicknall, J. Stafford	2	2	0	—	—	—
Chicknall, S. P. B.	2	2	0	—	—	—
Chiddicom, Mrs. A.H.S.	5	0	0	—	—	—
Chilkeley, Miss ...	2	0	0	—	—	—
Chill, Miss Leila ...	1	1	0	—	—	—
Challen, Miss ...	0	2	0	—	—	—
Chilley, Miss A. M.	1	1	0	—	—	—
Chillock Bros. & Co.,	—	—	—	—	—	—
Ltd. ...	2	2	0	—	—	—
Chillock, Col. Robert	1	0	0	—	—	—
Chilwer, Miss ...	1	1	0	—	—	—
Chilwer, Mrs. H. ...	1	1	0	—	—	—
Chisbury, Sir Henry	—	—	—	—	—	—
C. J., Bt. ...	—	—	—	5	0	0
Churchell, Miss ...	0	2	6	—	—	—
Churchett, Sir Henry,	—	—	—	—	—	—
K.C.B., K.C.V.O.	5	5	0	—	—	—
Church, Geo. S. ...	1	1	0	—	—	—
Churchess, George ...	3	3	0	—	—	—
Churchester, Miss	—	—	—	—	—	—
Frances ...	2	2	0	—	—	—
Churchand, The Misses	—	—	—	—	—	—
A. and M. C. ...	0	5	0	—	—	—
Churchell, W. A. ...	2	2	0	—	—	—
Churchell-Milnes, Maj.	—	—	—	—	—	—
E. A. ...	2	2	0	—	—	—
Churchett, Sir Robert	—	—	—	—	—	—
W., M.D. ...	5	5	0	—	—	—
Churchett, Arthur ...	1	1	0	—	—	—
Churchett, George R.	5	0	0	—	—	—
Churchett, Miss ...	1	0	0	—	—	—
Churchey, Mrs. Julia M.	—	—	—	2	0	0
Churches, J., Ltd., and	—	—	—	—	—	—
Staff ...	—	—	—	7	9	4
Churches, Mrs. Walter H.	200	0	0	—	—	—
Churchroughs Well-	—	—	—	—	—	—
come & Co. ...	—	—	—	10	10	0
Churchroughs, Rev. C. L.	3	3	0	—	—	—
Churchton, Mrs. ...	2	0	0	—	—	—
Churchton, Son &	—	—	—	—	—	—
Sanders, Ltd. ...	10	10	0	—	—	—
Church, H. E. & W.	1	1	0	—	—	—
Churchby, Miss ...	1	0	0	—	—	—
Churchfield, Col. W. ...	1	1	0	—	—	—
Churchman, Maj.-Gen.	—	—	—	—	—	—
Sir H. A., K.C.B.	1	1	0	—	—	—
Church, Lady Arthur	2	2	0	—	—	—
Churchanshaw, Col.	—	—	—	—	—	—
E. T., A.S.C. ...	1	0	0	—	—	—
Churchanshaw, Col. V.	0	10	0	—	—	—
Churchanshaw, Major	—	—	—	—	—	—
W. H. ...	1	1	0	—	—	—
Churchworth, Sir A.	—	—	—	—	—	—
Kaye ...	1	1	0	—	—	—
Churchton, Mrs. E. N.	3	0	0	—	—	—
Churchton, Mrs. Gerald	5	0	0	—	—	—
£1,214 13 6			679 11 4			

C.

	Annual Subscription			Donation or other Contribution		
	£	s.	d.	£	s.	d.
C. H. M. T. ...	1	1	0	—	—	—
C. S. A. ...	10	10	0	—	—	—
C. S. G. C. ...	5	5	0	—	—	—
C. V. P. ...	1	1	0	—	—	—
C. W. B. "In	—	—	—	—	—	—
Memoriam, July	—	—	—	—	—	—
26, 1890" ...	1	0	0	—	—	—
Caffyn, F. Percy ...	1	1	0	—	—	—
Cahen, Albert ...	1	1	0	—	—	—
Caird & Rayner ...	5	0	0	—	—	—
Cairns, Lady Con-	—	—	—	—	—	—
stance ...	1	0	0	—	—	—
Caldecott, Mrs.	—	—	—	—	—	—
M. H. ...	2	2	0	—	—	—
Caldwell, Mrs. H.	1	1	0	—	—	—
Calkin, H. Bernard	5	5	0	—	—	—
"Call of the King,	—	—	—	3	6	8
The," Annis Bur-	—	—	—	—	—	—
dalane (Royalties)	—	—	—	—	—	—
Cameron, Ralph A.	1	1	0	—	—	—
Campbell, Capt.	—	—	—	—	—	—
Arthur ...	5	0	0	—	—	—
Campbell, Hon. Mrs.	—	—	—	—	—	—
Ronald ...	1	0	0	—	—	—
Campbell, Miss H.K.	1	2	6	—	—	—
Carbonell, Miss ...	2	2	0	—	—	—
Cardale, Miss A. B.	1	1	0	—	—	—
Cardale, Miss M. L.	1	1	0	—	—	—
Cardale, Mrs. ...	0	10	0	—	—	—
Carden, Mrs. George	0	10	6	—	—	—
Cardew, Miss ...	1	0	0	—	—	—
Carless, Thos.	—	—	—	—	—	—
James, jun. ...	1	1	0	—	—	—
Carnegie, Miss	—	—	—	3	3	0
Lindsay ...	—	—	—	—	—	—
Carpenter-Garnier, J.	5	0	0	—	—	—
Carr, E., & Sons ...	1	1	0	—	—	—
Carrick - Buchanan,	—	—	—	—	—	—
D. W. R. ...	1	1	0	—	—	—
Carrington, Col. C.	—	—	—	—	—	—
W. ...	1	5	0	—	—	—
Carrington, Commr.	—	—	—	5	0	0
J. W., R.N. ...	—	—	—	25	0	0
Carrington, W. ...	—	—	—	—	—	—
Cassel, Rt. Hon. Sir	—	—	—	—	—	—
Ernest, G.C.B.,	—	—	—	—	—	—
G.C.M.G., G.C.V.O.	—	—	—	28,000	0	0
Castle Lodge of	—	—	—	—	—	—
Freemasons, No.	—	—	—	—	—	—
1621 ...	1	1	0	—	—	—
Catmur, Albert Val	0	5	0	—	—	—
Cavan, Earl of ...	2	2	0	—	—	—
Cavendish, Col. J. C.	—	—	—	5	0	0
Cazenove, Arthur P.	5	5	0	—	—	—
Chabot, Miss A. M.	—	—	—	1	1	0
Chamberlain, Maj.	—	—	—	—	—	—
T. ff., R.A. ...	3	0	0	—	—	—
Chamier, Mrs. D. L.	1	1	0	—	—	—
Chamier, Maj.-Gen.	—	—	—	—	—	—
F. E. A., C.B.,	—	—	—	—	—	—
C.I.E. ...	1	1	0	—	—	—
Champernowne, Mrs.	—	—	—	—	—	—
Walter ...	1	0	0	—	—	—
Chance, J. Frederick	10	0	0	—	—	—
Chandler, Edw. Alf.	1	1	0	—	—	—
Channell, The Rt.	—	—	—	—	—	—
Hon. Sir A. M. ...	5	5	0	—	—	—
Channon, Henry	—	—	—	—	—	—
James ...	2	0	0	—	—	—
Carried forward £92 4 0			28,042 10 8			

	Annual Subscription			Donation or other Contribution		
	£	s.	d.	£	s.	d.
Brought forward	92	4	0	28,042	10	8
Chapman, Sir Arthur	1	0	0	—	—	—
Chapman, Mrs. L. E.	0	10	0	—	—	—
Chappell & Co., Ltd.	10	10	0	—	—	—
Charles, Mrs. ...	1	0	0	—	—	—
Chater, Col. V. ...	1	1	0	—	—	—
Chater, L. G. ...	1	1	0	—	—	—
Chatfield, Mrs. ...	0	10	0	—	—	—
Chelmsford, Lord,	—	—	—	—	—	—
G.C.M.G. ...	5	0	0	—	—	—
Chester, J. P. ...	0	10	0	—	—	—
Chesterfield, Earl of,	—	—	—	—	—	—
K.G. ...	10	10	0	—	—	—
Chetwynd, Hon.	—	—	—	—	—	—
Mrs. Charles ...	1	1	0	—	—	—
Chetwynd, Vis-	—	—	—	—	—	—
countess ...	0	10	6	—	—	—
Chichester, Col. H.	—	—	—	—	—	—
A. ...	0	10	0	—	—	—
Chichester, Mrs. ...	3	3	0	—	—	—
Child & Co. ...	52	10	0	—	—	—
Chisman, Mrs. ...	2	2	0	—	—	—
Christian, Admiral	—	—	—	—	—	—
Arthur H., M.V.O.	4	4	0	—	—	—
Christian, Miss ...	—	—	—	5	0	0
"Christian," Readers	—	—	—	0	10	0
of The ...	—	—	—	—	—	—
Christy & Co., Ltd.	15	15	0	—	—	—
Christy, Archibald	—	—	—	—	—	—
Ernest ...	1	1	0	—	—	—
Chubb, Fredk. J. ...	1	11	6	—	—	—
Churchill, A. S. ...	2	2	0	—	—	—
Churchward, Mrs.	—	—	—	—	—	—
J. G. ...	1	1	0	—	—	—
Clapham, Sidney C.	1	1	0	—	—	—
Clark, Alfred ...	2	2	0	—	—	—
Clark, John Lockie	5	0	0	—	—	—
Clark, Percy I. ...	1	1	0	—	—	—
Clarke, Arthur Leslie	10	10	0	—	—	—
Clarke, Harvey R. G.	3	3	0	—	—	—
Clarke - Jervoise,	—	—	—	—	—	—
Capt. Sir Eustace	—	—	—	—	—	—
J., Bt. ...	3	1	0	—	—	—
Clarkson, Miss ...	1	0	0	—	—	—
Clauson, Major Sir	—	—	—	—	—	—
John E., K.C.M.G.,	—	—	—	—	—	—
C.V.O. ...	2	2	0	—	—	—
Clements, Albert C.	1	1	0	—	—	—
Clerk, J. Fred. ...	2	2	0	—	—	—
Cleverly, Chas.	—	—	—	—	—	—
F. M. ...	1	1	0	—	—	—
Clive, Gen. Edward	5	0	0	—	—	—
Close, Wm. Brooks	1	0	0	—	—	—
Clothworkers, The	—	—	—	—	—	—
Worshipful Com-	—	—	—	500	0	0
pany of ...	—	—	—	—	—	—
Clubb, Wm. John ...	1	1	0	—	—	—
Cluer, Albert	—	—	—	—	—	—
Rowland ...	1	1	0	—	—	—
Coates Bros. & Co.,	—	—	—	—	—	—
Ltd. ...	5	5	0	—	—	—
Coates, George ...	1	1	0	—	—	—
Cochrane, Hon. T.	2	2	0	—	—	—
Cohen, B. & D. ...	0	10	6	—	—	—
Cohen, Leonard L.	—	—	—	5	0	0
Cohen, Mrs. ...	22	0	0	—	—	—
Colecutt, Thomas	—	—	—	—	—	—
Edward ...	2	2	0	—	—	—
Cole, Miss ...	3	3	0	—	—	—
Cole, Mrs. Henry ...	1	0	0	—	—	—
Coleridge, Hon.	—	—	—	—	—	—
Stephen ...	1	1	0	—	—	—
Carried forward £288 17 6			28,553 0 8			

	Annual Subscription			Donation or other Contribution		
	£	s.	d.	£	s.	d.
Brought forward	288	17	6	28,553	0	8
Coles, Gerald ...	1	1	0	—	—	—
Collier, Hon. John ...	10	0	0	—	—	—
Collin, Mrs. ...	0	10	0	—	—	—
Collingwood & Co. ...	—	—	—	10	10	0
Collingwood, Sidney ...	—	—	—	0	5	0
Collis, Miss ...	3	3	0	—	—	—
Colville, Hon. George ...	5	0	0	—	—	—
Colvin, Col. C. H., D.S.O. ...	—	—	—	1	0	0
Colvin, Miss Beatrice M. ...	1	1	0	—	—	—
Colvin, Mrs. ...	1	0	0	—	—	—
Combe, Capt. Christian ...	2	2	0	—	—	—
Constable, Edwin ...	—	—	—	—	—	—
Theobald ...	1	1	0	—	—	—
Conway, Miss ...	1	1	0	—	—	—
Conybeare, Miss H. ...	1	0	0	—	—	—
Cook, Charles Archer ...	1	1	0	—	—	—
Cook, Son & Co. ...	25	0	0	—	—	—
Cook, Thos., & Son ...	10	10	0	—	—	—
Cooke, Lady Mary ...	1	1	0	—	—	—
Cooper, Clarence, M.D. ...	1	1	0	—	—	—
Cooper, Francis A. ...	—	—	—	5	0	0
Cooper, Henry ...	—	—	—	—	—	—
Harton ...	1	1	0	—	—	—
Cooper, Miss Jane S. ...	0	5	0	0	5	0
Cooper, Lt. H. E. H. Spencer ...	—	—	—	0	10	0
Cooper, Mrs. Harry ...	1	1	0	—	—	—
Cope, Arthur Stockdale, A.R.A. ...	2	0	0	—	—	—
Corbett, Julian S. ...	5	0	0	—	—	—
Corderoy, Mr. and Mrs. George ...	1	1	0	—	—	—
Corrie, Mrs. E. L. ...	5	0	0	—	—	—
Corry, Mrs. Armar ...	5	0	0	—	—	—
Cory, Wm., & Son, Ltd. ...	52	10	0	—	—	—
Coryton, Mrs. ...	1	0	0	—	—	—
Cossart, Miss Emily A. C. ...	1	0	0	—	—	—
Cottesloe, Lord ...	2	2	0	—	—	—
Courtenay, Miss A. M. ...	0	10	0	—	—	—
Courtenay, Miss Louisa ...	0	5	0	—	—	—
Courtenay, Miss ...	0	10	0	—	—	—
Courtenay, The Misses ...	0	10	6	—	—	—
Courthope, W. F. ...	21	0	0	—	—	—
Courtney, Henry G. ...	5	0	0	—	—	—
Coutts & Co. ...	250	0	0	—	—	—
Cowie, Col. T. K., I.A. ...	1	0	0	—	—	—
Cowie, E. J. H. ...	1	1	0	—	—	—
Cowland, John ...	—	—	—	—	—	—
Andrew ...	2	2	0	—	—	—
Cox & Co. ...	100	0	0	—	—	—
Cox, Miss ...	1	1	0	—	—	—
Cox, R. H. ...	10	10	0	—	—	—
Craggs, Sir John, M.V.O. ...	10	0	0	—	—	—
Crampton, Col. Francis H., R.A. ...	0	10	6	—	—	—
Crampton, Mrs. ...	0	5	0	—	—	—
Crapp, Thos., & Co., Ltd. ...	—	—	—	2	2	0
Crawford, Lady ...	5	5	0	—	—	—
Crawford, Sir Home-wood ...	5	5	0	—	—	—
Carried forward	£846	4	6	28,572	12	8

	Annual Subscription			Donation or other Contribution		
	£	s.	d.	£	s.	d.
Brought forward	846	4	6	28,572	12	8
Crease, Miss ...	0	10	0	—	—	—
Cresswell, A. Cresswell ...	1	1	0	—	—	—
Creyke, Miss ...	1	1	0	—	—	—
Crichton, Alexander W. and Mrs. ...	1	1	0	—	—	—
Crichton Bros. ...	1	1	0	—	—	—
Crichton, Mrs. ...	4	0	0	—	—	—
Cripps, Frank H. ...	2	2	0	—	—	—
Critchett, Sir Anderson, F.R.C.S. ...	5	0	0	—	—	—
Croft, Miss Mary L. ...	1	1	0	—	—	—
Crofts, Mrs. Edmund ...	1	1	0	—	—	—
Crosby, Miss A. D., B.A. ...	—	—	—	2	10	0
Crosse, T. Warren ...	3	3	0	—	—	—
Crosse & Blackwell, Ltd. ...	—	—	—	52	10	0
Crossley, Mrs. E. ...	25	0	0	—	—	—
Crossley, Rt. Hon. Sir Savile, Bt., K.C.V.O. ...	250	0	0	—	—	—
Crosthwaite, Mrs. H. F. ...	1	1	0	—	—	—
Crum p, Ernest Compson ...	1	1	0	—	—	—
Cuffe, Surg.-Gen. Sir Charles, K.C.B. ...	1	1	0	—	—	—
Culverwell, W. C. ...	0	10	6	—	—	—
Cumberlege, Miss ...	1	1	0	—	—	—
Cumberlege, Miss L. ...	1	1	0	—	—	—
Cunliffe, W. F. ...	—	—	—	1	1	0
Currie, Andrew ...	5	5	0	—	—	—
Curtis, Brig.-Gen. F. A. ...	1	0	0	—	—	—
Curtis, The Misses E. & A. C. ...	0	12	0	—	—	—
Curtois, Miss M. A. ...	0	10	6	—	—	—
Curwen, Mrs. Chaloner ...	1	1	0	—	—	—
Cust, Comm. Sir Charles L., Bt., K.C.V.O., etc. ...	—	—	—	300	0	0
Cuthbertson, T. ...	2	2	0	—	—	—
"Cypher" ...	—	—	—	10	10	0
Czarnikow, C., Ltd. ...	10	0	0	—	—	—
£1,168	11	6	28,939	3	8	

D.

D. G. ...	1	0	0	—	—	—
D. H. ...	—	—	—	0	5	0
Dairy Supply Co., Ltd. ...	10	10	0	—	—	—
Dale, Mrs. R. N. ...	1	0	0	—	—	—
Dalgety, Capt. Fred. J. ...	10	0	0	—	—	—
Dalton, Miss ...	1	1	0	—	—	—
Dalyell, Ralph, C.B. ...	3	3	0	—	—	—
Dalzel, Mrs. ...	1	0	0	—	—	—
Daniel, Thomas Carew ...	1	1	0	—	—	—
Daniell, Maj. R. Holford ...	1	0	0	—	—	—

Carried forward £29 15 0 0 5 0

	Annual Subscription			Donation or other Contribution		
	£	s.	d.	£	s.	d.
Brought forward	29	15	0	0	5	0
Daniell, Miss ...	2	0	0	—	—	—
Daniels, Miss M. A. (rec. 1914 for 1913-8) ...	—	—	—	—	—	—
Dann, Miss A. E. ...	1	1	0	—	—	—
Dann, Miss Edith E. ...	1	1	0	—	—	—
Dartmouth, Earl of ...	21	0	0	—	—	—
Dashwood, Mrs. E. F. ...	1	0	0	—	—	—
Dautesey, Mrs. Evelyn (1916 £2 2s.) ...	—	—	—	—	—	—
Davenport, Alfred ...	1	0	0	—	—	—
Davenport, Horace ...	2	2	0	—	—	—
Davey, Arthur C. ...	1	1	0	—	—	—
Davey, Maj. The Hon. H. S. ...	1	0	0	—	—	—
Davey, Miss Helen Davidson, Col. F. M., R.A. ...	0	10	0	—	—	—
Davies, Ben ...	5	0	0	—	—	—
Davies, Miss Mary ...	1	1	0	—	—	—
Davies, Mrs. B. ...	1	1	0	—	—	—
Davies, Rev. A. W. ...	25	0	0	—	—	—
Davis, Alexander ...	1	1	0	—	—	—
Davis, A. R. ...	1	1	0	—	—	—
Davis, John W. ...	2	2	0	—	—	—
Davis, Miss L. A. ...	—	—	—	0	2	0
Dawes, Miss ...	1	1	0	—	—	—
Dawes, Mrs. ...	1	1	0	—	—	—
Dawkins, Mrs. Geo. H. ...	5	0	0	—	—	—
Dawson, Mrs. ...	1	1	0	—	—	—
Day, E. H. ...	10	10	0	—	—	—
Dean, Edmund ...	1	1	0	—	—	—
de Bertodano, B. H. ...	—	—	—	5	5	0
de Bertodano, Chas. E. ...	1	1	0	—	—	—
de Bertodano, Miss ...	1	1	0	—	—	—
de Bertodano, Miss Henrietta J. ...	1	1	0	—	—	—
de Bourbel, Mrs. S. ...	25	0	0	—	—	—
de Bunsen, Lady ...	2	0	0	—	—	—
Decies, Dowager Lady ...	1	1	0	—	—	—
Deedes, The Misses ...	1	1	0	—	—	—
Degenhardt, C. ...	1	1	0	—	—	—
de Grey, Hon. John A. ...	1	1	0	—	—	—
de La Chere, Miss ...	2	0	0	—	—	—
Dell, Henry ...	5	0	0	—	—	—
Deloitte, Plender, Griffiths & Co. ...	—	—	—	52	10	0
Denne, Miss M. ...	—	—	—	1	1	0
de Pass, Charles ...	—	—	—	10	10	0
de Pontigny, V. Henry ...	1	1	0	—	—	—
de Rougemont, Arthur Francis ...	1	1	0	—	—	—
de Rougemont, E. F. Desart, Earl of, K.C.B. ...	1	1	0	—	—	—
Devas, H. G. ...	5	0	0	—	—	—
Devey, George Pollard ...	3	3	0	—	—	—
de Vitre, Miss ...	1	0	0	—	—	—
Devonshire, Duke of, K.G., G.C.V.O. ...	5	0	0	—	—	—
Dewey, Thos. C. ...	10	10	0	—	—	—
d'Eyncourt, E. C. Tennyson- ...	5	0	0	—	—	—
Deyong, S. ...	—	—	—	1	1	0
"Diamond" ...	—	—	—	26	5	0
Dicey, Mrs. F. M. ...	1	1	0	—	—	—
Carried forward	£192	16	0	98	0	0

	Annual Subscription £ s. d.	Donation or other Contribution £ s. d.
Brought forward	192 16 0	98 0 6
kins, Herbert		
Arthur ...	1 1 0	—
ckinson, Lt.-Col.		
William, C.S.I.	2 0 0	—
ckinson, Miss		
Annie J....	1 0 0	—
ckson, Mrs. ...	1 0 0	—
imond, Miss ...	1 1 0	—
ingwall, Rev.		
Walter M. ...		1 1 0
ósy, Arthur ...	1 1 0	—
ixon, Col. Chas. E.	1 0 0	—
ixon, Miss Sophia		
M. L. ...	2 0 0	—
obree, Miss Mary	1 1 0	—
obree, Samuel ...	1 1 0	—
obson, Miss ...	2 2 0	—
odd, George Ashley	1 1 0	—
odd, Mrs. Ashley	1 1 0	—
odgson, Campbell	6 6 0	—
odgson, Mrs. ...	2 2 0	—
odshon, Edmund	1 0 0	—
Donald, W. W. ...	1 1 0	—
Donnelly, Lieut. F.	—	0 5 0
Donner, Robert C.	2 2 0	—
Dore, F. ...	—	10 0 0
Dore, Miss ...	—	2 0 0
Douglas, Capt. A. C.	1 1 0	—
Douglas, John ...	1 0 0	—
Douglas - Pennant,		
Hon. Gertrude		
A. E. ...	2 0 0	—
Douglas - Pennant,		
Hon. Mary G. ...	2 0 0	—
Dowding, W. ...	2 2 0	—
Downshire, Georgiana,		
Marchioness of ...	5 0 0	—
O'Oyly, Capt. W.		
H., R.N. ...	0 5 0	—
Drapers, The Wor-		
shipful Company	4,000 0 0	—
Drought, Mrs. J. A.		
H. ...	1 0 0	—
Druce, Kenneth P.	—	1 1 0
Druce, Robert A. ...	10 10 0	—
Drummond, Hon.		
Frances Mary ...	1 0 0	—
Drummond, Lady		
Edith ...	1 1 0	—
Duarte, Mrs. M. ...	1 1 0	—
Du Buisson, Arthur E.	1 1 0	—
Du Cane, Louis ...	2 2 0	—
Du Cane, Col.		
H. J., M.V.O. ...	1 0 0	—
Ducie, Earl of ...	10 0 0	—
Dudgeon, William		
Le Geyt ...	1 1 0	—
Duff, A. G. ...	4 0 0	—
Duff, John Robert		
Keitley ...	2 2 0	—
Duff, Mr. & Mrs.		
Daniel, junr. ...	—	5 0 0
Dugdale, Col. Frank,		
C.V.O. ...	5 0 0	—
Duncombe, Lt.-Col.		
C. W. E. ...	10 10 0	—
Duncombe, Miss ...	1 0 0	—
Dunkelsbühler & Co.	25 0 0	—
Dunlop, Miss ...	1 1 0	—
Dunn, H. W. ...	0 2 0	—
Dunn, Mrs. M. H.	1 1 0	—
Carried forward	£4,314 16 0	117 7 6

	Annual Subscription £ s. d.	Donation or other Contribution £ s. d.
Brought forward	4,314 16 0	117 7 6
Dunne, Gen. Sir		
John Hart, K.C.B.	2 2 0	—
Duprey, Mrs. F. ...	5 5 0	—
Durlacher Bros. ...	—	5 5 0
Durston, Engineer		
Vice-Adm. Sir		
Albert J., K.C.B.	—	0 10 0
Dutton, Frederick...	1 0 0	—
Dutton, Mrs. Piers	—	5 0 0
Duval, H. P., I.C.S.	2 2 0	—
Dyer, Charles		
Edward ...	2 2 0	—
Dymond, Mrs. ...	1 1 0	—
Dynevor, Lord ...	5 0 0	—
	£4,333 8 0	128 2 6

E.

E. E. B. ...	2 2 0	—
E. H. ...	10 0 0	—
E. H. ...	—	5 5 0
E. H. J. ...	—	1 0 0
E. J. G. ...	—	5 0 0
E. K. L. ...	1 0 0	—
E. L. B., B. B., and		
J. B. ...	—	0 3 0
Eardley-Wilmot,		
Rev. Prebendary		
E. A. ...	1 1 0	—
Ebden, Mrs. R. P.	1 0 0	—
Ebsworth, Miss ...	1 1 0	—
Eccles, Yvon R.	2 2 0	—
Eden, Hon. Agnes	0 10 6	—
Edlmann, Miss S.	1 0 0	—
Edmonds, John		
Thomas ...	1 1 0	—
Edmunds, Mrs.		
Martin ...	1 1 0	—
Edwardes, Miss		
Ellen C. Hope ...	1 1 0	—
Edwardes, Miss		
J. C. H. Hope...	1 0 0	—
Edwards, D. E. ...	1 1 0	—
Edwards, Miss M. T.	1 1 0	—
Edwards, Mrs. Charles	—	1 0 0
Egerton, Col. Row-		
land ...	5 0 0	—
Egerton, George ...	0 10 0	—
Eggers, Albrecht ...	1 1 0	—
Elgood, Frank M.	2 0 0	—
Ellenborough,		
Beatrice, Lady ...	1 1 0	—
Ellerman, Sir John		
R., Bt. ...	500 0 0	—
Ellice, Miss ...	0 5 0	—
Ellice, Miss Mary G.	0 5 0	—
Elliot, Sir Francis		
E. H., G.C.V.O.	2 2 0	—
Elliot, William		
Gerald ...	1 1 0	—
Elliott, Miss A. T.	1 1 0	—
Elliott, Mrs. H. M.	2 0 0	—
Ellis, Arthur Lee ...	1 1 0	—
Ellis, Edward		
Thomas ...	0 5 0	—
Carried forward	£543 13 6	12 8 0

	Annual Subscription £ s. d.	Donation or other Contribution £ s. d.
Brought forward	543 13 6	12 8 0
Ellis, Montague ...	1 1 0	—
Ellis, Mrs. A. L. ...	0 5 0	—
Ellison, John James		
Joseph ...	0 10 0	—
Elwes, Miss ...	2 2 0	—
Ely, Caroline,		
Marchioness of ...	1 1 0	—
Enfield, Viscount ...	1 1 0	—
Engleheart, Sir		
Gardner, K.C.B.	5 5 0	—
Epstein Bros. ...	—	2 2 0
Epstein, Mrs. ...	5 5 0	—
Erroll, Dowager		
Countess of ...	1 0 0	—
Eschwege, H. ...	10 10 0	—
Esler, Robert, M.D.	1 1 0	—
Esson, Mrs. Edward	10 0 0	—
Etheridge, F. B. ...	1 1 0	—
Ettlinger, Joseph ...	1 1 0	—
Ettlinger, Julius ...	0 10 6	—
Ettlinger, P. ...	1 1 0	—
Evans, Maj. G. A. P.	1 1 0	—
Evans, Mrs. J. M.	0 10 0	—
Evans-Jones, Walter		
E. ...	1 1 0	—
"Evelyn" ...	1 1 0	—
Everard, Mrs. ...	0 10 0	—
Evison, T. B. ...	0 10 6	—
Ewart, Mrs. S. ...	5 0 0	—
Eykyn, Mrs. A. M.	5 0 0	—
Eyles, Miss ...	1 1 0	—
Eyre, Rear-Adml.		
F. G. ...	—	2 2 0
	£602 2 6	16 12 0

F.

F. ...	0 10 0	—
F. F. P. ...	0 10 0	—
F. H. K. D. ...	10 0 0	—
F. H. W. ...	1 1 0	—
F. M. ...	0 10 0	—
F. N. V. ...	5 0 0	—
F. S. ...	2 2 0	—
F. W. L. ...	3 0 0	—
Faber, Miss C. G.	1 0 0	—
Fair, Maj. A. E. B.	5 0 0	—
Faithfull, L. M. ...	0 10 0	—
Falls, Miss...	0 5 0	—
Fanghanel, Paul ...	1 1 0	—
Fanning, Frederick		
Charles ...	1 1 0	—
Fanshawe, H. C. ...	1 1 0	—
Fargus, Hy. Robert	1 1 0	—
Farquhar, Lord,		
G.C.V.O. ...	50 0 0	—
Farquharson, Mrs. Z.	5 0 0	—
Farrar, A. ...	1 1 0	—
Farrar, Mrs. ...	2 2 0	—
Farrer, Bryan ...	2 2 0	—
Farrer, Minnie S. ...	4 0 0	—
Farrow & Jackson,		
Ltd. ...	3 3 0	—
Faussett, Capt. P. G.		
Godfrey ...	0 5 0	—
Carried forward	£101 5 0	—

	Annual Subscription			Donation or other Contribution		
	£	s.	d.	£	s.	d.
Brought forward	101	5	0			
Fawcett, Miss ...	0	10	0			
Fawcett, Miss ...						
Blanche... ..	0	10	0			
Fawcett, Miss E. A.	1	0	0			
Fawcett, Robert						
Arthur	2	2	0			
Fawkes, Adml. Sir						
W. H., K.C.B.,						
K.C.V.O.	1	1	0			
Featherstone, Fred.	1	1	0			
Fellheimer, J.M.&D.	2	2	0			
Fenning, Arthur R. G.	1	1	0			
Fenwick, Miss ...	1	1	0			
Ferguson, Miss						
Agnes M.	0	10	0			
Ferrey, H. B.	1	1	0			
Ferry, Albert J. ...	1	1	0			
Ferry, C. E., & Sons				1	1	0
Feuerheerd, H. L.	1	1	0			
Feversham, Earl of	50	0	0			
Few, Robert Ernald	1	1	0			
Field, Alfred W. ...	0	10	0			
Field, Charles				1	1	0
Field, Miss	0	5	0			
Fieldier, Miss Laura	1	1	0			
Fildes, Sir Luke,						
R.A.	2	0	0			
Finney, Capt. J. ...	0	5	0			
Finzi, Mrs. Daniel	1	1	0			
Firebrace, Col.						
Frederick	2	2	0			
Fisher, Miss	1	1	0			
Fiske, Mrs. Mary ...	0	5	0			
Fitch, Herbert	1	1	0			
Fitzmaurice, J. G.	1	0	0			
FitzRoy, Sir Almeric,						
K.C.B., K.C.V.O.	5	0	0			
Fladgate & Co. ...				10	10	0
Fleming, Robert ...	500	0	0			
Fletcher, Miss	2	2	0			
Fletcher, Mrs.	1	1	0			
Fletcher-Adams, Mrs.						
T.				1	1	0
Flindt, Mrs.	1	1	0			
Flint, R., & Co.	5	5	0			
Follett, Col. P. W.	2	2	0			
Foot, E. S.	1	1	0			
Forbes-Robertson,						
Sir Johnston	1	0	0			
Ford, Thomas	1	1	0			
Foss, Miss	0	10	6			
Fossett, Mrs.	1	0	0			
Foster, John	1	1	0			
Foster, Mrs. James	2	2	0			
Foster, Myles Birket	1	1	0			
Foster, Robert J.,						
J.P.	25	0	0			
Foster, W. H.	20	0	0			
Fowler, Robert	0	10	0			
Fox, D. M.	1	1	0			
Fox, Miss E.	0	10	0			
Fox, Stephen New-						
come	1	0	0			
Foy, Walter	1	1	0			
France - Hayhurst,						
H. H.	2	2	0			
Francis, Charles N.	0	10	0			
Francis, E. B.	5	0	0			
Francis, Day &						
Hunter	3	3	0			
Francis, Frank W.	1	5	0			
Franklin, Arthur E.	1	1	0			
Carried forward	£764	8	6	13	13	0

	Annual Subscription			Donation or other Contribution		
	£	s.	d.	£	s.	d.
Brought forward	764	8	6	13	13	0
Franklin, Mrs.						
Theresa	0	10	6			
Fraser, Col. A. R.	1	0	0			
Fraser, Capt. John	0	10	0			
Fraser, Maj.-Gen.						
Sir Thomas,						
K.C.B., K.C.M.G.	1	1	0			
Freeman, Henry						
Golding	1	1	0			
Freeman, W. R.	1	1	0			
Frere, Sir Bartle C.						
Bt., D.S.O.	1	1	0			
Freshfields				45	2	0
Frewin, A.	1	1	0			
Friend, William C.	5	5	0			
Fright, Robert	0	10	0			
Frischer & Co.	1	1	0			
Fritsch, Caroline ...	1	1	0			
Fry, Frederick M.,						
C.V.O.	25	0	0			
Fry, Lewis G.				5	5	0
Fry, Miss F. S.	1	5	0			
Fuller, Fred	1	1	0			
Fullerton, Lady ...	1	1	0			
Fulton, Hugh C. ...	0	5	0			
Fulton, Mrs.	1	1	0			
Furze, Miss	0	5	0			
Fyers, Evan W. H.	1	1	0			
	£810	10	0	64	0	0

G.

	Annual Subscription			Donation or other Contribution		
	£	s.	d.	£	s.	d.
G. E.				10	0	0
G. H. N.	5	0	0			
G. L.	1	0	0			
Gage, Col. Murton F.	1	1	0			
Galton, Chas. A. ...	1	1	0			
Gardiner & Theobald	2	2	0			
Gardiner, Lt.-Col.						
R., R.E.				5	5	0
Gardiner, Miss	1	1	0			
Gardiner, Robert ...	3	3	0			
Gardner, Arthur Lee	1	1	0			
Gardner, Henry	5	0	0			
Gardner, Miss	0	5	0			
Garrett, Newson						
Littlewood	1	1	0			
Garrett, Mrs.						
Edward	0	2	0			
Garrod, Dr. A. E.	1	1	0			
Gathorne - Hardy,						
Hon. Alfred E.	2	0	0			
Geddes, Miss	1	0	0			
General Post Office,						
Officers of the						
(for 1914)	69	19	3	47	4	8
Georges, Mrs. Mac-						
keson	2	0	0			
Gerstley, Maurice ...	1	1	0			
Gibbons, Miss	0	5	0			
Carried forward	£99	3	3	62	9	8

	Annual Subscription			Donation or other Contribution		
	£	s.	d.	£	s.	d.
Brought forward	99	3	3	62	9	8
Gibbs, D. & W., Ltd.	10	10	0			
Gilbart-Smith, M.,						
LL.D.	1	1	0			
Giles, G. D.	1	0	0			
Giles, R., C.I.E. ...	1	1	0			
Gillilan, William ...	10	0	0			
Gilmour, Alex.						
Wallace	2	2	0			
Gilmour, Mrs.	1	0	0			
Gladstone, Sir John						
R., Bt.	2	0	0	5	0	0
Glass, Mrs. E. C.	0	10	0			
Glass, W. A.	0	5	0			
Gleig, Lt.-Col.						
Charles F.	2	2	0			
Glenconner, Lord ...	25	0	0			
Glossop, Capt. J. C.						
T., C.B., R.N.				25	0	0
Glyn, Mills, Currie						
& Co.	250	0	0			
Godfree, Miss	3	3	0			
Godfrey - Faussett,						
Miss Sarah	1	1	0			
Godward, H. Newman	0	2	6			
Godwin, Lt.-Col. A.A.	1	1	0			
Goldschmidt, Adolph						
B. H.				5	0	0
Goldsmiths & Silver-						
smiths Co., Ltd.	21	0	0			
Gordon, Robert	105	0	0			
Gordon-Duff, A. H.	1	0	0			
Gordon - Gilmour,						
Brig.-Gen. Robert,						
C.V.O., C.B.,						
D.S.O.	26	5	0			
Gore, Lt.-Col. F.A.	2	2	0			
Gorringe, Fredk.,						
Ltd., Staff of	25	12	8			
Gosling, L. D.				20	0	0
Gosling, Miss E. ...	5	5	0			
Gosling, Mrs. Robert	5	0	0			
Gosling, Robert C.				10	0	0
Gourlay, Henry	5	5	0			
Govett, A. F.	10	10	0			
Gowa, Miss Josephine	0	10	0			
Graeme, R. S.	5	0	0			
Graham, Mrs. H.	1	1	0			
Graham, Mrs. Otway				3	0	0
Graham, Sir Henry,						
K.C.B.	10	0	0			
Grant, Cardross	1	1	0			
Grant, Mrs. Cardross	1	1	0			
Grantham, William W.	1	1	0			
"Granville House"	1	1	0			
Grautoff, Augustus H.	2	2	0			
Gray, J. B.	10	10	0			
Gray, J. M.	1	1	0			
Gray, John	0	1	0			
Gray, Wm. Howard	2	2	0			
Green, Miss	10	10	0			
Green, Miss I. F. ...	5	0	0			
Greene, Sir W. G.,						
K.C.B.	1	0	0			
Greenhorne, Miss ...	4	0	0			
Gregory, M. B.	2	2	0			
Gregory, Philip S.	1	1	0			
Gresswell, Charles	1	1	0			
Greville, Hon. Louis						
and Mrs.	5	0	0			
Grey, Capt. & Mrs.						
Harry				50	0	0
Gridley, Major R. G.	5	5	0			
Carried forward	£689	11	5	180	9	8

	Annual Subscription			Donation or other Contribution		
	£	s.	d.	£	s.	d.
Brought forward	689	11	5	180	9	8
Mr. & Mrs. ...	5	0	0	—	—	—
John G. ...	100	0	0	—	—	—
V.O. ...	—	—	—	—	—	—
Miss ...	—	—	—	1	1	0
C. ...	—	—	—	—	—	—
W. E. ...	0	1	0	—	—	—
Frank ...	—	—	—	—	—	—
... ..	1	0	0	—	—	—
J. ...	—	—	—	—	—	—
... ..	1	1	0	—	—	—
Countess ...	2	2	0	—	—	—
Mrs. ...	5	0	0	—	—	—
H. A. ...	0	2	6	—	—	—
H. ...	0	5	0	—	—	—
Hon. ...	—	—	—	—	—	—
C.B. ...	—	—	—	—	—	—
M.P. ...	5	0	0	—	—	—
Col. Hon. ...	—	—	—	—	—	—
E. ...	21	0	0	—	—	—
Sigmund ...	1	1	0	—	—	—
Alfred ...	1	0	0	—	—	—
Otto C.H. ...	100	0	0	—	—	—
Thos. Anstey ...	1	1	0	—	—	—
John ...	—	—	—	—	—	—
... ..	5	5	0	—	—	—
£938	9	11	181	10	8	

H.

Major E.A. ...	1	1	0	—	—	—
Miss ...	—	—	—	—	—	—
Beatrice ...	2	2	0	—	—	—
Miss Violet ...	1	1	0	—	—	—
Constance ...	—	—	—	—	—	—
Lady ...	2	2	0	—	—	—
Robert ...	1	1	0	—	—	—
John, jun., & Co. ...	2	2	0	—	—	—
Mrs. Lewis ...	10	10	0	—	—	—
Edward R. ...	—	—	—	5	5	0
W. D. ...	—	—	—	—	—	—
M.D. ...	2	2	0	—	—	—
Eldred ...	2	2	0	—	—	—
C. J., & ...	—	—	—	—	—	—
... ..	250	0	0	—	—	—
Col. H.B. ...	1	1	0	—	—	—
Hon. ...	—	—	—	—	—	—
Mabel ...	0	5	0	—	—	—
Maj. ...	—	—	—	—	—	—
T. F. C. ...	0	10	6	—	—	—
Mrs. ...	1	1	0	—	—	—
Mrs. John ...	1	1	0	—	—	—
Johnston, ...	—	—	—	—	—	—
A. ...	1	1	0	—	—	—
Viscount ...	5	5	0	—	—	—
Vis- ...	—	—	—	—	—	—
Countess ...	1	0	0	—	—	—
J. N. ...	3	3	0	—	—	—
Maj. ...	—	—	—	—	—	—
Everard E. ...	1	1	0	—	—	—
Carried forward	£289	11	6	5	5	0

	Annual Subscription			Donation or other Contribution		
	£	s.	d.	£	s.	d.
Brought forward	289	11	6	5	5	0
Hancock, Miss ...	2	2	0	—	—	—
Hancock, Miss E. ...	2	2	0	—	—	—
Hankey, Herbert, J.P. ...	2	2	0	—	—	—
Hansell, E. W. ...	2	2	0	—	—	—
Hanson, Alderman Charles A. ...	1	1	0	—	—	—
Harcourt, Mrs. ...	25	0	0	—	—	—
Hardinge, Viscount ...	5	0	0	—	—	—
Hardinge, Miss ...	5	0	0	—	—	—
Hardman, Lady ...	1	1	0	—	—	—
Hardisty, E. ...	—	—	—	1	0	0
Hardy, G. Dalton ...	1	1	0	—	—	—
Hardy, Mrs. Ludovic ...	10	0	0	—	—	—
Hare, Edward P. L. ...	2	2	0	—	—	—
Harford, Col. F. ...	2	0	0	—	—	—
Harford, Mrs. ...	2	0	0	—	—	—
Harman, John Eustace ...	1	1	0	—	—	—
Harrild, Mrs. E. W. ...	0	10	0	—	—	—
Harris, Frederick W. ...	3	3	0	—	—	—
Harris, Henry ...	—	—	—	10	10	0
Harris, Henry B. ...	2	2	0	—	—	—
Harris, Miss Amy L. ...	0	10	0	—	—	—
Harris, Miss M. E. M. ...	0	10	0	—	—	—
Harris & Sanders ...	1	1	0	—	—	—
Harrison, Capt. J. ...	—	—	—	—	—	—
Nicolls & M. ...	10	10	0	—	—	—
Harrison, L. A. ...	5	0	0	—	—	—
Harrison, Mrs. ...	1	1	0	—	—	—
Harrison, Mrs. B. G. ...	0	10	0	—	—	—
Harrop, Edwin G. ...	3	3	0	—	—	—
Hart, Montague ...	0	10	0	—	—	—
Hartley, Henry J. ...	1	1	0	—	—	—
Hartley, John D'Arcy ...	1	1	0	—	—	—
Hartmann, G. H. J. ...	5	5	0	—	—	—
Harvey, E. M. ...	3	3	0	—	—	—
Harvey, E. Percy ...	4	0	0	—	—	—
Harvey, F. L. ...	5	5	0	—	—	—
Harvey, Sir Henry P., K.C.M.G., C.B. ...	1	1	0	—	—	—
Harwood, William ...	5	5	0	—	—	—
Haselfoot, C. E. ...	—	—	—	2	0	0
Haslam, Lewis, M.P. ...	10	10	0	10	10	0
Haslett, George ...	2	2	0	—	—	—
Hastings, William S. ...	1	1	0	—	—	—
Hatch, John ...	1	1	0	—	—	—
Hatchell, Mrs. ...	1	0	0	—	—	—
Havers, Mrs. ...	2	2	0	—	—	—
Haversham, Lord ...	5	5	0	—	—	—
Hawley, Miss (1916 Is.) ...	—	—	—	—	—	—
Hawtayne, Mrs. ...	1	1	0	—	—	—
Hay, I. Y. ...	1	1	0	—	—	—
Hay, Maj. A. E. ...	2	0	0	—	—	—
Hay, Mrs. ...	10	10	0	—	—	—
Hayter, Mrs. F. E. ...	0	10	6	—	—	—
Hayward, Miss ...	0	10	0	—	—	—
Haywood, Robert ...	0	5	0	—	—	—
Headfort, Dow. Marchioness of ...	2	2	0	—	—	—
Heald, Walter ...	2	2	0	—	—	—
Hearn, A. ...	—	—	—	1	0	0
Heath, C. E. ...	5	5	0	—	—	—
Heath, Mr. & Mrs. Walter ...	5	5	0	—	—	—
Heath, Mrs. ...	1	1	0	—	—	—
Heathcote, Mrs. Geo. ...	2	2	0	—	—	—
Hecht, Emil ...	1	1	0	—	—	—
Hecht, S., Sons & Prag ...	1	1	0	—	—	—
Hederstedt, H. B. ...	2	2	0	—	—	—
Hegan, C. J. ...	5	0	0	—	—	—

Carried forward £473 16 0 30 5 0

	Annual Subscription			Donation or other Contribution		
	£	s.	d.	£	s.	d.
Brought forward	473	16	0	30	5	0
Hegan, Com. G. V., R.N. ...	1	1	0	—	—	—
Hemans, Lt.-Col. Charles W. ...	1	0	0	—	—	—
Hemp, Archer Claude ...	1	1	0	—	—	—
Henderson, George ...	0	5	0	—	—	—
Henderson, Miss Emily ...	1	1	0	—	—	—
Henderson, Miss H. M. ...	—	—	—	2	2	0
Henderson, Miss I. ...	—	—	—	2	0	0
Hendewerk, R., & Co. ...	1	1	0	—	—	—
Hensley, The Misses ...	0	5	0	—	—	—
Herbert, Miss ...	0	5	0	—	—	—
Herbert, Mrs. F. A. ...	2	0	0	—	—	—
Herron, H. G. W. ...	2	2	0	—	—	—
Hervy, Miss Mary ...	1	0	0	—	—	—
Hewgill, Charles W. ...	—	—	—	1	1	0
Hewitt, Mrs. C. E. ...	1	1	0	—	—	—
Heydemann, P. ...	—	—	—	1	1	0
Heygate, Charles Basil ...	2	2	0	—	—	—
Hichens, Harrison & Co. ...	21	0	0	—	—	—
Hickling, Miss ...	1	1	0	—	—	—
Hickman, Miss A.M. ...	0	10	0	—	—	—
Hickman, Miss E. ...	0	10	0	—	—	—
Higgins-Jacob, W. ...	2	2	0	—	—	—
Higgins, Mrs. ...	5	0	0	—	—	—
Higginton, Arthur John ...	1	1	0	—	—	—
Higham, C. D. ...	5	0	0	—	—	—
Higham, Mrs. Edward ...	1	1	0	—	—	—
Higham, W. S. ...	1	1	0	—	—	—
Hill, Kate S. ...	—	—	—	—	—	—
Broodhurst ...	1	1	0	—	—	—
Hill, Misses ...	1	1	0	—	—	—
Hill, Mrs. ...	0	10	0	—	—	—
Hill, Mrs. Michael ...	1	1	0	—	—	—
Hindley, Mr. and Mrs. R. T. ...	1	1	0	—	—	—
Hine, George T. ...	2	2	0	—	—	—
Hinrichs, H. ...	2	2	0	—	—	—
Hitch, Nathaniel ...	0	10	0	—	—	—
Hoare, Arthur ...	—	—	—	3	3	0
Hoare, Henry W. ...	1	0	0	—	—	—
Hoare, Mrs. ...	1	0	0	—	—	—
Hobbs, Mrs. ...	1	1	0	—	—	—
Hodgson, Matthew ...	2	2	0	—	—	—
Hodgson, Miss ...	0	10	0	—	—	—
Holden, Mrs. ...	1	1	0	—	—	—
Holdsworth, Mrs. ...	—	—	—	5	5	0
Holland, Rev. Alfred ...	0	10	0	—	—	—
Holland, Phillip ...	2	2	0	—	—	—
Hollingsworth, J.W. ...	0	5	0	—	—	—
Hollis, George ...	1	1	0	—	—	—
Hollis, Miss Vining ...	1	1	0	—	—	—
Holman, H. ...	2	2	0	—	—	—
Holmes, Miss ...	0	10	0	—	—	—
Holtzapffel, Miss ...	2	2	0	—	—	—
Home and Colonial Stores, Ltd. ...	—	—	—	26	5	0
Hooper, Miss ...	1	1	0	—	—	—
Hooten, Mrs. ...	0	2	6	—	—	—
Hope, Col. L.A., C.B. ...	1	0	0	—	—	—
Hope, James F. ...	5	0	0	—	—	—
Hope - Edwardes, Lt.-Col. H. J. ...	1	1	0	—	—	—
Hopgood, Harold B. ...	2	2	0	—	—	—
Carried forward	£562	7	6	71	2	0

	Annual Subscription			Donation or other Contribution		
	£	s.	d.	£	s.	d.
Brought forward	562	7	6	71	2	0
Hopgood, Mrs. John	7	0	0	—	—	—
Hopkins, F. G. ...	2	0	0	—	—	—
Hopkins, Mrs. ...	—	—	—	50	0	0
Hopkinson, Henry L.	20	0	0	—	—	—
Horan, Mrs. Matilda	2	0	0	—	—	—
Hore, Mrs. A. G. ...	1	1	0	—	—	—
Horn, D. B., C.I.E.	5	0	0	—	—	—
Hornblower, G. D.	—	—	—	5	0	0
Horner, J. Stuart ...	—	—	—	0	10	0
Horner, Miss ...	1	1	0	—	—	—
Horner, Miss Maria	1	1	0	—	—	—
Horner, Mrs. A. F.	1	1	0	—	—	—
Hornidge, Miss E.	—	—	—	—	—	—
Jessie ...	1	1	0	—	—	—
Hoskins, Mrs. F. ...	0	10	6	—	—	—
Hoste, G. H. ...	1	1	0	—	—	—
Hotham, Lord ...	21	0	0	—	—	—
How, Mrs. ...	5	5	0	—	—	—
Howard, Arthur ...	1	1	0	—	—	—
Howard, Sir E. S., K.C.B. ...	1	1	0	—	—	—
Howard, George Charles ...	1	1	0	—	—	—
Howard, J. E. ...	5	5	0	—	—	—
Howard, Joseph ...	1	1	0	—	—	—
Howard, Lady ...	2	2	0	—	—	—
Howard, Lady Maria	—	—	—	5	0	0
Howard, Lady Mary	5	0	0	—	—	—
Howe, Mrs. ...	0	1	0	—	—	—
Howse, H. B. ...	—	—	—	0	2	0
Hubbard, Mr. and Mrs. Geo. ...	2	2	0	—	—	—
Hudleston, Mrs. ...	1	1	0	—	—	—
Hudson, Mrs. Henry	20	0	0	—	—	—
Hudson, Rev. Wm.	2	2	0	—	—	—
Hughes, Ivor Edward ...	10	0	0	—	—	—
Hughes, James ...	2	2	0	—	—	—
Hughes-Hughes, A.	1	1	0	—	—	—
Hughes-Hughes, M. E. ...	2	2	0	—	—	—
Huish, Marcus B. ...	2	2	0	—	—	—
Hulbert, Walter ...	2	2	0	—	—	—
Hulton, Mrs. P. C. H.	—	—	—	2	2	0
Humberston, Mrs. E. C. ...	1	1	0	—	—	—
Humby, Miss E. J.	2	2	0	—	—	—
Humphery, Capt. H. Milbourne ...	1	1	0	—	—	—
Hunt, The Misses C. F., and H. ...	2	2	0	—	—	—
Hunt-Grubbe, Adm. Sir W. J., G.C.B.	0	5	0	—	—	—
Hunter, Miss E. M.	0	10	0	—	—	—
Hunter, Miss E. N.	0	5	0	—	—	—
Hunter, Miss M. A.	0	10	0	—	—	—
Hunter, Mrs. Cecil	0	5	0	—	—	—
Hurdall, W. F. ...	2	0	0	—	—	—
Hurst & Son ...	10	10	0	—	—	—
Hurst, The Misses	0	5	0	—	—	—
Hurt, George Edward ...	2	2	0	—	—	—
Hurt, Miss ...	1	1	0	—	—	—
Hussey, Maj. W. C.	5	0	0	—	—	—
Hutt, James Henry	1	1	0	—	—	—
Hutton, Mrs. Darnton ...	5	5	0	—	—	—
Hutton, Mrs. ...	1	0	0	—	—	—
Hylton, Dow. Lady	2	2	0	—	—	—
Hythe, Viscount ...	25	0	0	—	—	—
£756	2	0	133	16	0	0

I.—J.

	Annual Subscription			Donation or other Contribution		
	£	s.	d.	£	s.	d.
I. J. H. ...	50	0	0	—	—	—
Ince, H. O. ...	1	1	0	—	—	—
Inchiquin, The Lady	3	3	0	—	—	—
Indo-European Telegraph Co., Ltd. ...	10	10	0	—	—	—
"In Memoriam G. M. S." ...	—	—	—	25	0	0
"In Memoriam J. H." ...	—	—	—	1	1	0
"In Memoriam M. E. H. Feb. 25"	0	10	0	—	—	—
"In Memoriam Mrs. Ellis" ...	—	—	—	1	0	0
"In Memory of A. C. Thring" ...	—	—	—	2	2	0
Innes Charity, The Trustees of John	—	—	—	5	5	0
Irvine, Capt. A. J.	5	0	0	—	—	—
Irwin, Miss ...	1	0	0	—	—	—
Isaac, Miss C. S. ...	1	1	0	—	—	—
Isaacs, J. H. ...	1	1	0	—	—	—
Iveagh, Viscount, K.P. ...	500	0	0	—	—	—
J. C. G. ...	—	—	—	21	0	0
J. G. ...	—	—	—	5	0	0
J. G. E. ...	1	1	0	—	—	—
J. M. W. ...	3	3	0	—	—	—
J. T. J. ...	5	5	0	—	—	—
Jackson, C. S. ...	1	1	0	—	—	—
Jackson, Edward H.	0	10	0	—	—	—
Jackson, Lady Sturges	0	10	0	—	—	—
Jackson, Major F. B.	—	—	—	5	0	0
Jackson, Miss ...	1	0	0	—	—	—
Jackson, Miss Mary M.	0	10	0	—	—	—
Jackson, Mrs. Ward	1	1	0	—	—	—
Jackson, Sir Thomas, Bt. ...	—	—	—	10	10	0
Jackson, W. C. ...	5	5	0	—	—	—
Jacobs, Augustus ...	5	0	0	—	—	—
Jacobs, Henry ...	1	1	0	—	—	—
Jacomb, Mrs. Thomas	1	1	0	—	—	—
James & James ...	1	1	0	—	—	—
James, Arthur, M.V.O. ...	50	0	0	—	—	—
James, Lt.-Col. M.	0	10	6	—	—	—
James, Mrs. ...	1	0	0	—	—	—
James, Mrs. M. ...	0	5	0	—	—	—
Jameson, Francis Bellingham ...	5	0	0	—	—	—
Jay, Mrs., Senr. ...	0	2	6	—	—	—
Jeanneret, Miss ...	2	2	0	—	—	—
Jean, Maj.-Gen. C.G.	1	0	0	—	—	—
Jeffery, Mrs. ...	0	10	0	1	0	0
Jeffries, Robt. F. ...	0	10	0	—	—	—
Jelf, Ernest A. ...	1	0	0	—	—	—
Jellicorse, Maj. Harold ...	1	1	0	—	—	—
Jennings, Arthur O.	1	1	0	—	—	—
Jennings, Mrs. A. F.	1	1	0	—	—	—
Carried forward	£665	18	0	76	18	0

	Annual Subscription			Donation or other Contribution		
	£	s.	d.	£	s.	d.
Brought forward	665	18	0	76	18	0
Jensen, Peter ...	0	10	0	—	—	—
Jervis, Miss H. S. ...	0	10	0	—	—	—
Jessel, Col. H. M., M.P. ...	1	1	0	—	—	—
Jeyes' Sanitary Compounds Company, Ltd. ...	10	10	0	—	—	—
Johnson, Bryan E.	1	1	0	—	—	—
Johnson, George W.	1	1	0	—	—	—
Johnson, Miss ...	1	1	0	—	—	—
Johnson, Mrs. Ellen J.	1	0	0	—	—	—
Johnston, Andrew	3	0	0	—	—	—
Johnston, Geo. Lawson (1916 £52 10s.)	—	—	—	—	—	—
Johnston, James J., M.D., F.R.C.S.	1	1	0	—	—	—
Johnstone, Hon. Sir Alan, G.C.V.O.	—	—	—	3	0	0
Jones, Charles James	0	5	0	—	—	—
Jones, G. Edwardes	1	1	0	—	—	—
Joseph, Henry Hope	5	0	0	—	—	—
Jowers, Mrs. ...	25	0	0	—	—	—
£717	19	0	79	18	0	0

K.

	Annual Subscription			Donation or other Contribution		
	£	s.	d.	£	s.	d.
K. M. ...	—	—	—	0	0	0
Karslake, Gen. F. ...	1	1	0	—	—	—
Kattendyke, Baroness ...	1	1	0	—	—	—
Katz Bros., Ltd. ...	—	—	—	2	2	0
Kay, A. C. ...	3	3	0	—	—	—
Kay, Edward ...	3	3	0	—	—	—
Kay, Mrs. Mary E., and Drummond, Miss Emily ...	5	5	0	—	—	—
Kearsley, Mrs. ...	1	1	0	—	—	—
Keeling, Miss S. A.	2	2	0	—	—	—
Keeping, Mrs. ...	1	1	0	—	—	—
Kell, Robert J. ...	0	10	6	—	—	—
Kelvin, The Lady	5	0	0	—	—	—
Kemble, Edward ...	1	0	0	—	—	—
Kempe, John A. ...	2	2	0	—	—	—
Kendal, Wm. Hunter	2	2	0	—	—	—
Kennedy, Mrs. A. ...	5	5	0	—	—	—
Kent, Capt. H. Harcourt ...	1	1	0	—	—	—
Kent, Miss E. ...	0	1	0	—	—	—
Kenyon, Hon. Georgina ...	—	—	—	2	2	0
Keyser, A., & Co.	10	0	0	—	—	—
Kilburn, B. E. Dunbar ...	1	1	0	—	—	—
Kilburne, Miss S. E.	—	—	—	1	1	0
Kinder, Comm. Ernest ...	0	10	0	—	—	—
King & Foà ...	10	10	0	—	—	—
King, George W. J.	1	1	0	—	—	—
King, Mrs. ...	1	0	0	—	—	—
King, Sarah A. ...	0	10	0	—	—	—
King, W. H. ...	0	2	6	4	0	0
Kingsford, Mrs. ...	2	2	0	—	—	—
Carried forward	£61	15	0	9	11	0

	Annual Subscription			Donation or other Contribution		
	£	s.	d.	£	s.	d.
Brought forward	61	15	0	9	11	0
By, Mrs. R.	0	5	0	—	—	—
Woods, T. M.	1	0	0	—	—	—
Opp, Mrs.	1	1	0	—	—	—
at, Chas. de W.	1	1	0	—	—	—
assen, Mrs. H. M.	—	—	—	2	0	0
assen, Miss	—	—	—	2	0	0
ker, Hermann	2	2	0	—	—	—
ght, Mrs.	0	5	0	—	—	—
cker, Col. C. G., for Wee Jamie	1	1	0	—	—	—
llys, Mrs. Henry	2	2	0	—	—	—
Francis	2	2	0	—	—	—
tt, William	2	2	0	—	—	—
ox, Mrs.	0	10	0	—	—	—
tsford, Viscount	2	2	0	—	—	—
hner, Edward	1	1	0	—	—	—
nnlein, Frederick	1	0	0	—	—	—
nn-Speyer, Paul	5	5	0	—	—	—
Big Brothers	—	—	—	10	10	0
tschoner, David	0	10	6	—	—	—
	£83	2	6	24	1	0

L.

A. W.	1	1	0	—	—	—
C. & G. R.	0	4	0	—	—	—
H.	—	—	—	5	0	0
L.	1	1	0	—	—	—
M. E. F.	2	0	0	—	—	—
fan, Col. H. D.,	1	1	0	—	—	—
C.M.G., R.E.	—	—	—	5	5	0
gemann, C.	—	—	—	—	—	—
ing, Capt. M. A.	10	0	0	—	—	—
mbert, Hy. Clifton	1	1	0	—	—	—
mbert, Lady	1	0	0	—	—	—
mbton, Brig.-Gen.	—	—	—	—	—	—
Hon. Charles,	—	—	—	—	—	—
D.S.O.	5	0	0	—	—	—
mbton, Hon. Claud	5	0	0	—	—	—
mbton, Hon. D'Arcy	1	0	0	—	—	—
Amy, S.M. Ramsay	10	10	0	—	—	—
ncaster, Charles	1	1	0	—	—	—
ncaster, Sir Wm.	10	10	0	—	—	—
ancing College	—	—	—	1	11	9
Chapel 13 June...	—	—	—	—	—	—
ane, Henry A.	1	1	0	—	—	—
ang, Miss	2	2	0	—	—	—
ang, Miss L. Lois	—	—	—	—	—	—
(1916, £1)	—	—	—	—	—	—
ange, Mrs. Isabella	1	1	0	—	—	—
angford, Rev. Canon	—	—	—	—	—	—
J. F.	1	0	0	—	—	—
angton-Cole, R.	1	1	0	—	—	—
arcom, Arthur	2	2	0	—	—	—
ascelles, Hon. Mary	2	0	0	—	—	—
athom-Browne, The	—	—	—	—	—	—
Misses	0	7	6	—	—	—
atter, The Misses	0	3	0	—	—	—
avers-Smith, C. L.	—	—	—	2	2	0
avie, Miss	0	2	6	—	—	—
aw, The Misses	0	5	0	—	—	—
Lawrence, Arthur	—	—	—	1	0	0
Carried forward	£61	14	0	14	18	9

	Annual Subscription			Donation or other Contribution		
	£	s.	d.	£	s.	d.
Brought forward	61	14	0	14	18	9
Lawrence, Sir Walter,	—	—	—	—	—	—
Bt., G.C.I.E.	1	0	0	—	—	—
Layton, Charles S.	2	2	0	—	—	—
Lazarus, Arthur L.	5	0	0	—	—	—
Lazarus, Samuel O.	5	5	0	—	—	—
Leach, W. F.	1	1	0	—	—	—
Leader & Co.	5	5	0	—	—	—
Leaf, Mrs. Walter	10	0	0	—	—	—
Leaf, Walter	10	0	0	—	—	—
League of Mercy, The	—	—	—	14,000	0	0
Leather, Mrs.	1	0	0	—	—	—
Lee, Augustus C.	5	5	0	—	—	—
Lee, Fredc. Hugh	2	2	0	—	—	—
Lee, Mrs. Jane Stuart	0	5	0	—	—	—
Lee, Misses	1	1	0	—	—	—
Leech, Mrs. W.	5	0	0	—	—	—
Leetham, Lt.-Col.	—	—	—	—	—	—
Sir Arthur	5	0	0	—	—	—
Ieggatt, Mrs. Jane M.	1	0	0	—	—	—
Legge, Lady Octavia	1	1	0	—	—	—
Le Grand, Alfred	1	1	0	—	—	—
Leigh, R. C.	—	—	—	2	2	0
Leigh, Wm. Austen	10	0	0	—	—	—
Leigh-Ibbs, Robert	0	10	0	—	—	—
Le Marchant, Col.	—	—	—	—	—	—
Edward	3	3	0	—	—	—
Le Mesurier, Mrs. E.	—	—	—	0	10	0
Lester, Gen. W. C.	1	0	0	—	—	—
le Strange, Hamon	1	1	0	—	—	—
Lethbridge, Charles	5	0	0	—	—	—
Lethbridge, E. G.	—	—	—	—	—	—
Baron	5	0	0	—	—	—
Lethbridge, Mrs.	—	—	—	—	—	—
W. B.	1	0	0	—	—	—
Leveson, Mrs. Percy	2	0	0	—	—	—
Levick, Miss E.	0	10	0	—	—	—
Levick, The Misses	1	1	0	—	—	—
Levy, I.	—	—	—	1	1	0
Levy, M. J., & Nephews	10	10	0	—	—	—
Levy, Miss Zara	1	1	0	—	—	—
Lewis, Guilford	—	—	—	—	—	—
Edward	1	1	0	—	—	—
Lewis, Miss E. A.	—	—	—	0	5	9
Lewis, Mr. & Mrs.	—	—	—	—	—	—
H. R.	1	1	0	—	—	—
Lewis, Mrs. Regine	1	1	0	—	—	—
"Lex"	10	0	0	—	—	—
Ley, William H.	1	0	0	—	—	—
Licenses Insurance Corporation and Guarantee Fund, Ltd.	10	10	0	—	—	—
Lichfield, Earl of	5	5	0	—	—	—
Liddell, Hon. Charles	2	0	0	—	—	—
John	—	—	—	—	—	—
Liebreich, Frederic	1	1	0	—	—	—
Emil	—	—	—	—	—	—
Lilford, Clementina,	—	—	—	—	—	—
Lady	2	0	0	—	—	—
Lillingston, Mrs.	1	1	0	—	—	—
Lindley, Robt. S.	5	0	0	—	—	—
Lindsay, Hon. Ronald	—	—	—	—	—	—
C.	2	2	0	—	—	—
Linlithgow, Marquess	—	—	—	—	—	—
of	25	0	0	—	—	—
Linton, Edward	0	10	0	—	—	—
Linzie, Charles Arthur	0	10	6	—	—	—
Lippitt, A. J.	—	—	—	1	1	0
Litchfield, Commr. F.	—	—	—	—	—	—
Shirley, R.N.	1	1	0	—	—	—
Carried forward	£236	1	6	14,019	17	9

	Annual Subscription			Donation or other Contribution		
	£	s.	d.	£	s.	d.
Brought forward	236	1	6	14,019	17	9
Litten, Miss Violet	0	5	0	—	—	—
Lloyd, Alfred H.	25	0	0	—	—	—
Lloyd, Col. Ernest M.	1	0	0	—	—	—
Lloyd, E., & Co.	—	—	—	2	2	0
Lloyd, Ellen Mary	1	1	0	—	—	—
Lloyd, Insp.-Gen.	—	—	—	—	—	—
Wm. H., R.N.	3	3	0	—	—	—
Lloyd, Lt.-Col.	—	—	—	—	—	—
Arthur	2	0	0	—	—	—
Lloyds Bank Ltd.	250	0	0	—	—	—
Locker, Mrs.	0	10	6	—	—	—
Locker, W. Algernon	1	1	0	—	—	—
Lockhart, Col. W. E.	0	10	0	—	—	—
Lockharts, Ltd.	—	—	—	5	5	0
Lockyer, Colonel	—	—	—	—	—	—
E. S. B.	2	2	0	—	—	—
Lodge, Robert	1	1	0	—	—	—
London & Ryder	10	10	0	—	—	—
London, Corporation of the City of	500	0	0	—	—	—
London Joint Stock Bank, Ltd.	100	0	0	—	—	—
Longman, T. Norton	3	0	0	—	—	—
Longsdon, Alfred A.	1	1	0	—	—	—
Longsdon, David	1	1	0	—	—	—
Longstaff, Lt.-Col.	—	—	—	—	—	—
L. W.	25	0	0	—	—	—
Lopes, Lady Alhertha	1	0	0	—	—	—
Loring, William	2	2	0	—	—	—
Low, Malcolm and Lady Ida	1	0	0	—	—	—
Lowe, Mrs.	0	2	6	—	—	—
Lowry, W. B.	2	2	0	—	—	—
Lowther, Rt. Hon. James W., M.P., (Speaker of the House of Com- mons)	5	0	0	—	—	—
Luard, Maj. R. C.	1	0	0	—	—	—
Lucas, Miss Flora	—	—	—	—	—	—
Lancaster	0	2	6	—	—	—
Luck, Mrs. Charles	0	10	0	—	—	—
Lumley, Hon. Minnie	—	—	—	—	—	—
E. Savile	1	1	0	—	—	—
Lumley, Mrs. M. C.	—	—	—	—	—	—
Savile	1	1	0	—	—	—
Lumsden, James Alex.	2	2	0	—	—	—
Luscombe, Alfred	1	1	0	—	—	—
Lyall, Miss	2	2	0	—	—	—
Lyster, Mrs.	1	0	0	—	—	—
Lyttelton, Gen. the	—	—	—	—	—	—
Rt. Hon. Sir N. G., G.C.B., G.C.V.O.	1	0	0	—	—	—
Lyttelton-Annesley, Lt.-Gen. Sir A. L., K.C.V.O.	5	0	0	—	—	—
	£1,191	13	0	14,027	4	9

M.

M. C. L.	0	10	0	—	—	—
Macan, George	1	0	0	—	—	—
McArthur, Miss	—	—	—	0	1	0
Macaulay, Mrs.	—	—	—	—	—	—
Jasper	1	1	0	—	—	—
Carried forward	£2	11	0	0	1	0

	Annual Subscription £ s. d.	Donation or other Contribution £ s. d.
Brought forward	2 11 0	0 1 0
Macaulay, Mrs. F. C.	—	5 0 0
Macdonald, Mrs. ...	1 1 0	—
Macdonnell, Col. W., C.B. ...	1 0 0	—
Macdonnell, Insp.- Gen. H., C.B., R.N. ...	1 1 0	—
McDonnell, Lady Evelyn ...	1 0 0	—
McDougall, Lady...	5 0 0	—
MacEntire, James Virtue ...	1 1 0	—
Macfarlane, John Embleton ...	1 1 0	—
MacGacken, J. R.	—	0 2 6
McGavin, Miss ...	2 0 0	—
McGavin, Mrs. ...	3 0 0	—
MacGeough - Bond, Maj. R., R.A. ...	0 10 0	—
MacGregor, Col. H. G., C.B. ...	5 0 0	—
McGwire, Maj.-Gen. E. T. ...	1 0 0	—
Mackay, Mrs. A. D.	0 10 0	—
Mackenzie, Col. E. Phil ...	1 1 0	—
Mackinnon, Lt. L. N.	—	10 0 0
Mackworth, Miss T.	3 0 0	2 0 0
McLaughlin, Mrs. Charles ...	1 1 0	—
McLean, I. A. ...	—	2 2 0
McMahon, Maj. B. W. L. ...	1 1 0	—
Macmillan & Co., Ltd. ...	25 0 0	—
Macnabb, Mrs. D.	1 0 0	—
Macnair, James A. H.	2 2 0	—
Macpherson, E. M.	1 0 0	—
McPherson, H. A.	1 1 0	—
McSwiney, Mrs. ...	1 1 0	—
McVittie, Mrs. ...	2 0 0	—
Magdalen College, Oxford ...	10 0 0	—
Magheramorne, Dowager Lady ...	1 0 0	—
Magrath, Miss ...	0 2 6	—
Main, Col. T. Ryder, C.B., R.E. ...	1 1 0	—
Maine, Lady ...	1 1 0	—
Maitland, William James, C.I.E. ...	2 0 0	—
Majendie, Mrs. ...	2 2 0	—
Majer, Emil ...	0 2 6	—
Major, Mark B. F.	2 2 0	—
Makgill, Mrs. H. J.	2 10 0	—
Malcolm, Ian, M.P.	5 0 0	—
Malcolm, Mrs. E. ...	1 1 0	—
Malim, C. H. ...	0 10 0	—
Mallet, Bernard ...	2 0 0	—
Mallet, Lady ...	2 2 0	—
Manclark, Arthur ...	0 10 0	—
Manders, Richard... Manganese Bronze & Brass Co., Ltd.	0 10 0	—
Mann, Mrs. ...	10 10 0	—
Manvers, Earl ...	3 3 0	—
Manners, Earl ...	5 0 0	—
Mappin, Hubert J.	5 5 0	—
Marchant, A. H. ...	1 0 0	—
Mardon, Son & Hall	—	2 2 0
Marjoribanks, Miss	2 2 0	—
Carried forward	£125 16 0	21 7 6

	Annual Subscription £ s. d.	Donation or other Contribution £ s. d.
Brought forward	125 16 0	21 7 6
Markham, Colonel C. J. ...	1 1 0	—
Marks, Albert A. ...	—	10 0 0
Marlborough Club, Staff of ...	—	1 10 0
Marling, C. M. ...	5 0 0	—
Marriott-Dodginton, Miss ...	1 1 0	—
Marrow, Rev. Wm. J. W. ...	5 5 0	—
Marsh, C. H. ...	0 10 6	—
Marshall, Alfred ...	1 1 0	—
Marshall, Alfred Charles ...	1 1 0	—
Marshall & Snel- grove, Ltd. ...	10 10 0	—
Marshall, Francis ...	5 0 0	—
Marshall, George Byng ...	1 1 0	—
Marshall, Henry W.	—	10 10 0
Marshall, Hon. Mrs. Amy Cicely ...	1 0 0	—
Marshall, K. McL.	5 5 0	—
Marshall, Mrs. E. A.	2 2 0	—
Marshall, Rev. T. Outram ...	1 1 0	—
Marshall, Robert ...	0 10 0	—
Marshall, Alderman Sir Horace ...	100 0 0	100 0 0
Marshall, George... Marson, Lt.-Col. Charles ...	1 1 0	—
Marston, Comm. G. M., R.N. ...	—	20 0 0
Martelli, E. W., K.C. ...	2 2 0	—
Martin, George Gerrard ...	1 0 0	—
Martyn, Orlando Bridgman ...	1 0 0	—
Martyn, William Edward ...	2 2 0	—
Mason, J. Francis, M.P. ...	50 0 0	—
Mason, Walter ...	1 1 0	—
Massingberd, Stephen	1 0 0	—
Massy, Mrs. ...	0 2 6	—
Mather & Platt, Ltd. ...	26 5 0	—
Mathews, Miss V. M. ...	—	1 1 0
Mathews, Mrs. ...	5 0 0	—
Mathews, Guy ...	5 0 0	—
Maude, Mrs. Aubrey	1 1 0	—
Maude, Mrs. R. E.	2 2 0	—
Maudslay, Alfred Percival ...	5 0 0	—
Mavrojan, Mrs. ...	1 1 0	—
Maxwell, Henry G.	1 1 0	—
Maxwell, Miss ...	2 0 0	—
Maxwell, Miss E. ...	0 5 0	—
May, William Holmes ...	0 10 6	—
Mayer, Max ...	1 1 0	—
Mayne, John D. ...	5 0 0	—
Mayo, Dowager Countess of ...	2 0 0	—
Meade, Lady ...	2 2 0	—
Meakin, Frederick... Melitus, Mrs. G. P.	1 1 0	—
Mellor, Frank H. ...	2 2 0	—
Carried forward	£395 5 6	164 8 6

	Annual Subscription £ s. d.	Donation or other Contribution £ s. d.
Brought forward	395 5 6	164 8 6
Melrose, James ...	2 2 0	—
Mendl, S. F. ...	1 1 0	—
Mera, Arthur William	1 1 0	—
Mercer, Maj. W. L.	2 2 0	—
Merchant Taylors, The Worshipful Company of ...	1,000 0 0	—
Metropolitan Bonded Warehouses, Ltd.	5 5 0	—
Meyer, M. H. ...	—	5 5 0
Meyer, Max J. ...	1 1 0	—
Middlemas, Robert	1 1 0	—
Middleton, Reginald Empson ...	3 0 0	—
Mildred, Mrs. F. K.	1 1 0	—
Miles, Mrs. R. ...	—	0 5 0
Miller, Miss ...	1 1 0	—
Miller, Miss Henrietta	0 10 0	—
Mills, Charles ...	—	1 1 0
Mills, J. Frobisher	1 1 0	—
Mills, Misses M. F. and G. F. ...	0 3 0	—
Milner, Rt. Hon. Sir Frederick, Bt. ...	5 0 0	—
Mitchell, Nathaniel	1 1 0	—
Mitchell-Innes, Mrs. E. A. ...	0 10 0	—
Mitford, Hon. Mrs. Townley ...	0 10 0	—
Moir, Andrew ...	5 5 0	—
Moir, Mrs. W. ...	1 0 0	—
Moncrieff, Mrs. Nita	2 0 0	—
Montefiore, Cecil Sebag ...	5 5 0	—
Montgomery, Gen. R. A., C.V.O., C.B. ...	1 0 0	—
Montgomery, Gen. William Edward	2 0 0	—
Montgomery, Miss Ethel ...	1 1 0	—
Montgomery, Mrs. Robert ...	0 10 0	—
Montrose, Duchess of	5 0 0	—
Moore, Adml. Sir Arthur W., G.C.B., G.C.V.O.	1 1 0	—
Moore, C. W. ...	—	5 5 0
Moore, Comm. G. O.	1 0 0	—
Moore, Hon. Evelyn	1 1 0	—
Moore, Mary and Eunice ...	—	2 2 0
Moore, Walter Edward ...	1 1 0	—
Moorsom, Miss Cecil	0 5 0	—
Morgan, Alderman Sir Walter Vaughan, Bt. ...	50 0 0	—
Morgan, Alfred, & Co.	5 0 0	—
Morgan, Grenfell & Co. ...	500 0 0	—
Morgan, Gwyn Vaughan ...	5 0 0	—
Morgan, Mrs. A. H.	10 0 0	—
Morland & Impey, Ltd. ...	1 1 0	—
Morley, Howard ...	105 0 0	—
Morris, Capt. Alfred	2 2 0	—
Morris, William ...	5 0 0	—
Morris, William ...	10 10 0	—
Morrison, Capt. J. A.	10 10 0	—
Carried forward	£2,154 7 6	178 6

	Annual Subscription			Donation or other Contribution		
	£	s.	d.	£	s.	d.
Brought forward	2,154	7	6	178	6	6
son, Walter	5,000	0	0	—	—	—
se, Col. Henry C.	1	0	0	—	—	—
ton, Col. C. F.	1	1	0	—	—	—
bacher, S., & Co.	1	1	0	—	—	—
enthal, Sons & Co.	50	0	0	—	—	—
s, Boyd	1	0	0	—	—	—
s, T. M.	0	5	0	—	—	—
sop, John Henry	10	0	0	—	—	—
tyn, Hon. Essex	6	0	0	—	—	—
nd Katherine	1	1	0	—	—	—
tyn, Hon. Mrs.	—	—	—	—	—	—
ary	—	—	—	—	—	—
wbray, Sir	—	—	—	—	—	—
obert G. C., Bt.	—	—	—	10	0	0
r, William	5	5	0	—	—	—
mmary, W. V.	1	0	0	—	—	—
ndey, Walter	5	0	0	—	—	—
doch, Chas., & Co.	2	2	0	—	—	—
land, William	2	0	0	—	—	—
ray, Charles J.	1	1	0	—	—	—
ray, George	1	1	0	—	—	—
ray, Keith W.	1	1	0	—	—	—
ray, Miss E.	1	1	0	—	—	—
ray, Mrs.	1	0	0	—	—	—
ray, Mrs. A.	5	0	0	—	—	—
rell-Wright, F.	0	5	0	—	—	—
ton, Ernest	1	1	0	—	—	—
ton, Walter	—	—	—	—	—	—
Herbert	2	2	0	—	—	—
grave, Lady	1	1	0	—	—	—
ers, D. L.	0	3	0	—	—	—
	£7,255	13	6	188	6	6

N.

pier, Hon. Mrs.	—	—	—	—	—	—
George	1	1	0	—	—	—
sh, Edward H.	1	1	0	—	—	—
than, Col. Sir	—	—	—	—	—	—
Frederic L., R.A.	5	5	0	—	—	—
than, Lt.-Col. Rt.	—	—	—	—	—	—
Hon. Sir M., G.C.M.G.	10	0	0	—	—	—
than, Mrs. L.	5	5	0	—	—	—
than, Mrs. Maurice	0	10	6	—	—	—
than, Myer S.	0	10	0	—	—	—
ational Provincial Bank of England, Ltd.	—	—	—	—	—	—
auheim, J. F.	—	—	—	105	0	0
ame, G. H.	2	2	0	2	2	0
ame, L. H.	2	2	0	—	—	—
edeyano, M. D.	2	2	0	—	—	—
elson, Mrs.	5	0	0	—	—	—
esbitt, Mrs.	1	1	0	—	—	—
eumann, Ludwig	52	10	0	—	—	—
evill, Mrs. H. R.	0	10	0	—	—	—
eville, Louis	1	0	0	—	—	—
eville, Ralph, Jun.	2	2	0	—	—	—
ewbolt, Rev. Canon	—	—	—	—	—	—
W. C. E.	1	1	0	—	—	—
Carried forward	£93	2	6	107	2	0

	Annual Subscription			Donation or other Contribution		
	£	s.	d.	£	s.	d.
Brought forward	93	2	6	107	2	0
Newlands, Lord and Lady	105	0	0	—	—	—
Newman, Miss F. K.	2	0	0	—	—	—
Newman, The Misses	0	2	0	—	—	—
Newsom, A. B.	3	3	0	—	—	—
Newton, H. A.	1	1	0	—	—	—
Newton, Mrs.	1	1	0	—	—	—
Newton, Walter	1	1	0	—	—	—
Nicholls, Edward	—	—	—	—	—	—
William	5	0	0	—	—	—
Nicholson, Mrs.	—	—	—	—	—	—
Fred.	10	10	0	—	—	—
Nicol, Col. L. L.	1	0	0	—	—	—
Nicolls, Col. E. G., C.B., R.A.	2	2	0	—	—	—
Nine Muses Lodge of Freemasons, No. 235	5	5	0	—	—	—
Niven, Sir W. D., K.C.B., F.R.S.	5	0	0	—	—	—
Noel, Ernest	3	3	0	—	—	—
Noel, Miss I. L.	1	1	0	—	—	—
Noel, Mrs. S. E. G.	5	0	0	—	—	—
Norfolk, Duke of, K.G., etc.	50	0	0	—	—	—
Norman, Archibald	—	—	—	—	—	—
Cameron	10	10	0	—	—	—
Norman, Thomas H.	—	—	—	2	2	0
Normandy, A.	5	5	0	—	—	—
Normanton, Earl & Countess of	2	0	0	—	—	—
Norris, H. E. du C.	2	2	0	—	—	—
Norris, Mrs.	2	2	0	—	—	—
North, Francis	3	3	0	—	—	—
Northaw Place, Boys of, Offertories in School Chapel	—	—	—	4	0	0
Northesk, Dow. Countess of	1	0	0	—	—	—
Nowlan, Miss	—	—	—	—	—	—
Pauline	0	1	0	—	—	—
Noyes, Sybil Evelyn	—	—	—	—	—	—
Herbert	0	10	0	—	—	—
Nugent, Miss L. M.	1	1	0	—	—	—
	£322	5	6	113	4	0

O.

O. L. I.	—	—	—	10	10	0
O. W. K., Miss	—	—	—	5	5	0
Obach, Charles	2	2	0	—	—	—
O'Brien, Miss	5	5	0	—	—	—
O'Brien, Mrs.	—	—	—	30	0	0
Ogilvie, Alan F. W.	2	2	0	—	—	—
Oldendorff, E. H.	1	1	0	—	—	—
Oliphant, Mr. and Mrs. A. C.	2	2	0	—	—	—
Oliveron, Cecil H.	250	0	0	—	—	—
Ollivant, J. E.	—	—	—	3	3	0
Ollivant, Mrs. J. E.	—	—	—	3	3	0
Oram, Engineer	—	—	—	—	—	—
Vice-Admiral Sir Henry, K.C.B.	2	2	0	—	—	—
Carried forward	£264	14	0	52	1	0

	Annual Subscription			Donation or other Contribution		
	£	s.	d.	£	s.	d.
Brought forward	264	14	0	52	1	0
Orange, Dr. W., C.B.	1	1	0	—	—	—
Orde, Miss Beatrice	1	0	0	—	—	—
Otway, Maj. R. C.	2	0	0	—	—	—
	£268	15	0	52	1	0

P.

P. A. D.	1	1	0	—	—	—
Pagan, Miss	1	0	0	—	—	—
Pagan, Miss E.	1	0	0	—	—	—
Page, Robt. Palgrave	10	0	0	—	—	—
Paget, Lady Alexander	1	0	0	—	—	—
Paget, Lady Berkeley	1	0	0	—	—	—
Paget, Mrs. Wellesley	1	2	0	—	—	—
Pain, Mrs. George	0	10	0	—	—	—
Pakenham, Col. H.A.	2	2	0	—	—	—
Pakenham - Mahon, Capt. H.	1	0	0	—	—	—
Palmer, Alfred H.	0	10	6	—	—	—
Palmer, George	1	0	0	—	—	—
Palmer, Hubert	—	—	—	10	0	0
Palmer, Hubert G.	0	10	0	—	—	—
Palmer, Miss	5	0	0	—	—	—
Palmer, Mrs. Greville	0	10	6	—	—	—
Palmer-Lovell, Miss	10	10	0	—	—	—
Pardoe, Miss C. P.	0	5	0	—	—	—
Parker, A. J.	1	1	0	—	—	—
Parker, Hon. Henry	5	0	0	—	—	—
Parker, Mrs. B. J.	0	10	0	—	—	—
Parker, Thomas	5	0	0	—	—	—
Parry, Miss	0	5	0	—	—	—
Parsons, Alfred, R.A.	1	1	0	—	—	—
Partington & Norrington, Ltd.	—	—	—	1	1	0
Partington, Oswald, M.P.	5	5	0	—	—	—
Paterson, Col. E. H., R.A.	1	0	0	—	—	—
Patriotic Chapter of Freemasons, No. 51 (1s. collection)	1	12	0	—	—	—
Paulton, J. M.	5	0	0	—	—	—
Pawson, Lt.-Col. John	0	2	6	—	—	—
Payne, Walter James	2	2	0	—	—	—
Peal & Co.	5	0	0	—	—	—
Peal, Henry Walter	5	0	0	—	—	—
Pearce, Joseph	1	1	0	—	—	—
Pears, H. Temple	2	2	0	—	—	—
Pearse, Major A., R.A.M.C.	1	0	0	—	—	—
Pearse, Mrs. E. B.	1	1	0	—	—	—
Pearson, John	—	—	—	0	5	0
Pearson, Mrs.	3	0	0	—	—	—
Penn, Frank	10	0	0	—	—	—
Penrhyn, E. H. Leicester	2	0	0	—	—	—
Perceval, Mrs. C. S.	5	0	0	—	—	—
Percy, Col. George Algernon	5	0	0	—	—	—
Perkins, Mrs. A. F.	1	0	0	—	—	—
Perrin, Henry	—	—	—	10	10	0
Carried forward	£107	3	6	21	16	0

	Annual Subscription			Donation or other Contribution		
	£	s.	d.	£	s.	d.
Brought forward	107	3	6	21	16	0
Perrins, C.W. Dyson	5	5	0	—	—	—
Petherick, H. L. ...	—	—	—	1	0	0
Peto, W. Herbert...	10	0	0	—	—	—
Petri Bros.	1	1	0	—	—	—
Pewterers, Worshipful Company of (1916, £21) ...	—	—	—	—	—	—
Phelps, Miss ...	2	2	0	—	—	—
Philipps, Sir Owen, K.C.M.G., M.P.	10	10	0	—	—	—
Phillimore, Miss C.M.	1	1	0	—	—	—
Phillimore, Mrs. George ...	1	0	0	—	—	—
Phillips, James ...	3	3	0	—	—	—
Phillips, Miss E. Grace ...	0	2	6	—	—	—
Phillips, Robert E.	1	1	0	—	—	—
Phipps, The Misses	1	1	0	—	—	—
Pike, L. Owen ...	1	1	0	—	—	—
Pike, Miss K. L. ...	1	1	0	—	—	—
Pilcher, Comm. C. H., R.N. ...	—	—	—	0	5	0
Pilcher, Miss ...	2	2	0	—	—	—
Pink, Sir Thomas, F.R.G.S. ...	10	0	0	—	—	—
Piper, Frank H. ...	5	0	0	—	—	—
Piper, Mrs. John ...	1	1	0	—	—	—
Pitt, Mrs. Sydney...	1	1	0	—	—	—
Pittar, Parke Mayhew	10	10	0	—	—	—
Pleydell - Bouverie, Col. George ...	—	—	—	25	0	0
Plowes, Alex. J. ...	1	1	0	—	—	—
Plymouth, Earl of...	25	0	0	—	—	—
Poland, Sir Harry, K.C. ...	10	10	0	—	—	—
Pole, Mrs. Arthur...	1	1	0	—	—	—
Ponsonby, Hon. Lady	1	0	0	—	—	—
Pontet, A. G. E. and C. ...	1	0	0	—	—	—
Poole, Mrs. A. E. S.	1	1	0	—	—	—
Port of London Authority ...	—	—	—	50	0	0
Portwine, Mrs. ...	—	—	—	0	5	0
Pott, Reginald H.	2	2	0	—	—	—
Potter, George W., M.D. ...	2	2	0	—	—	—
Potter, Miss H. M.	—	—	—	0	5	0
Povah, Mrs. F. K.	2	2	0	—	—	—
Powell, Arthur, K.C.	2	2	0	—	—	—
Powell, J. H. U.	5	5	0	—	—	—
Powell, Legh S. ...	2	2	0	—	—	—
Powell, Miss ...	3	3	0	—	—	—
Powell, Sir R. Douglas, Bt., K.C.V.O., M.D. ...	—	—	—	3	3	0
Power, J. Danvers, M.V.O. ...	5	5	0	—	—	—
Power, Miss F. D.	1	1	0	—	—	—
Power, Mrs. M. L.	0	1	0	—	—	—
Power, Robert ...	1	1	0	—	—	—
Powis, Earl of ...	10	0	0	—	—	—
Powlett, Hon. H. R. O.	1	0	0	—	—	—
Powys, Hon. Stephen	5	0	0	—	—	—
Pratt, T. P. ...	0	5	0	—	—	—
Prendergast, Maj.-Gen. Guy A. ...	1	0	0	—	—	—
Preston, Capt. G. B.	1	1	0	—	—	—
Pretyman, Capt. Ernest G., M.P.	5	0	0	—	—	—
Pretyman, Lady Beatrice A. ...	2	2	0	—	—	—
Previté & Co. ...	—	—	—	10	10	0
Carried forward	£267	13	0	112	4	0

	Annual Subscription			Donation or other Contribution		
	£	s.	d.	£	s.	d.
Brought forward	267	13	0	112	4	0
Previté, J. W. ...	5	5	0	—	—	—
Price, Alfred ...	5	0	0	—	—	—
Price, Herbert Gowland ...	1	1	0	—	—	—
Price, W. Holroyd	0	10	6	—	—	—
Prideaux, A. R. ...	1	1	0	—	—	—
Prideaux, Walter T.	1	1	0	—	—	—
Priestley, R. C., M.B. ...	1	1	0	—	—	—
Primrose, Vice-Adml. George and Mrs.	—	—	—	2	2	0
Priory Lodge of Freemasons, No. 1,000 ...	2	2	0	—	—	—
Pritchard, Miss ...	1	0	0	—	—	—
Probyn, Gen. Rt. Hon. Sir Dighton, V.C., G.C.B., G.C.S.I., etc. ...	2	0	0	—	—	—
Probyn, Sir Lesley, K.C.V.O. ...	5	5	0	—	—	—
Provis, Sir S. Butler, K.C.B. ...	1	1	0	—	—	—
Prudential Assurance Co., Ltd. ...	250	0	0	—	—	—
Pryor, A. V. ...	10	0	0	—	—	—
Pullar, J., & Sons, Ltd. ...	5	0	0	—	—	—
Purdey, Athol S. ...	1	1	0	—	—	—
Purnell, Mrs. Emily, on behalf of the late ...	1	1	0	—	—	—
£561	2	6	114	6	0	0
Q.						
Quilter, Lady ...	£5	0	0	—	—	—
R.						
R. F. C. ...	5	5	0	—	—	—
R. H. D. ...	1	0	0	—	—	—
R. N. R. ...	1	1	0	—	—	—
Raab & Sons ...	2	0	0	—	—	—
Rabbidge, Richard	2	2	0	—	—	—
Radford, Mrs. H. M.	—	—	—	1	1	0
Raggatt, The Misses L. and M. ...	1	0	0	—	—	—
Raglan, Dow. Lady	1	1	0	—	—	—
Raikes, Mrs. ...	1	1	0	—	—	—
Ramsden, Robert...	2	0	0	—	—	—
Ranalow, Mrs. J. G.	0	10	0	—	—	—
Raphael, Sir Herbert H., Bt., M.P. ...	10	10	0	—	—	—
Rashdall, Mrs. E....	3	3	0	—	—	—
Carried forward...	£30	13	0	1	1	0

	Annual Subscription			Donation or other Contribution		
	£	s.	d.	£	s.	d.
Brought forward	30	13	0	1	1	0
Rason, Miss ...	0	5	0	—	—	—
Ravenscroft, Clement A. ...	3	3	0	—	—	—
Rawle, Thomas ...	2	2	0	—	—	—
Rawlings, Mrs. ...	0	2	0	—	—	—
Rawlins, Miss ...	5	5	0	—	—	—
Rawlins, Wm. Donaldson, K.C. ...	1	0	0	—	—	—
Rawlinson, Gen. Sir Henry S., Bt., K.C.B. ...	10	0	0	—	—	—
Rawlinson, Lady ...	10	0	0	—	—	—
Read, G.N., Son & Co.	—	—	—	3	3	0
Read, W. R. ...	0	10	6	—	—	—
Reade, Mrs. Wm. J.	1	1	0	—	—	—
Reade, Wm. J. ...	1	1	0	—	—	—
Reading, The Lady	1	1	0	—	—	—
Reckitt, Albert L.	5	5	0	—	—	—
Reckitt & Sons, Ltd.	105	0	0	—	—	—
Reckitt, Francis, J.P.	52	10	0	—	—	—
Reckitt, Francis Wm.	1	0	0	—	—	—
Redesdale, Lord ...	25	0	0	—	—	—
Rehder, Ernest A.	1	1	0	—	—	—
Reid, Charles ...	1	1	0	—	—	—
Reid, G. B. ...	0	10	6	—	—	—
Reid, Mrs. ...	1	1	0	—	—	—
Reid, Russell B. ...	1	1	0	—	—	—
Reid, Mrs. H. C....	1	1	0	—	—	—
Reilly, Mrs. M.E.V.	1	0	0	—	—	—
Rendall, E. M. ...	1	1	0	—	—	—
Rennie, Mrs. Geo. B.	1	0	0	—	—	—
Renwick, The Misses M. & E....	0	2	0	—	—	—
Revelstoke, Lord, G.C.V.O. ...	100	0	0	—	—	—
Reyersbach, Louis	15	0	0	—	—	—
Reynell, Rev. G. C.	1	1	0	—	—	—
Ricardo, Francis ...	10	0	0	—	—	—
Rice, George H. ...	—	—	—	1	1	0
Richardson, Col. E. R. S. ...	1	1	0	—	—	—
Richardson, Miss Lorna E. ...	—	—	—	10	0	0
Richardson, T. H.	2	2	0	—	—	—
Rider, Thos. F., C.C., F.R.G.S. ...	—	—	—	5	5	0
Ridge, Harry Luke	1	1	0	—	—	—
Ridley, Charles E.	2	2	0	—	—	—
Ridley, William ...	0	10	6	—	—	—
Rigby, Mrs. Matilda	1	1	0	—	—	—
Rigden, Charles ...	50	0	0	—	—	—
Rigden, Emily ...	5	5	0	—	—	—
Rivett-Carnac, Col. J.H., C.I.E. ...	1	1	0	—	—	—
Roberts, Miss Annie C.	1	1	0	—	—	—
Roberts, Miss E. F.	0	10	0	—	—	—
Robertson, Miss Margaret S. ...	2	2	0	—	—	—
Robins, Edmund A.	—	—	—	0	10	0
Robinson, Charles Edward ...	1	1	0	—	—	—
Robinson, F. O. ...	1	1	0	—	—	—
Robinson, James ...	1	1	0	—	—	—
Robinson, Mrs. ...	1	1	0	—	—	—
Robinson, Mrs. F.M.	3	3	0	—	—	—
Robson, Miss ...	—	—	—	0	3	0
Rodd, Miss Frances	1	1	0	—	—	—
Rogers, Chas. Knight	1	1	0	—	—	—
Rogers, Mrs. Lacy	2	2	0	—	—	—
Rogers, W. A. F....	1	1	0	—	—	—
Rolfe, Chas. Wm. Neville ...	1	1	0	—	—	—
Carried forward	£471	7	6	21	3	0

Annual Subscription			Donation or other Contribution			Annual Subscription			Donation or other Contribution			Annual Subscription			Donation or other Contribution														
£	s.	d.	£	s.	d.	£	s.	d.	£	s.	d.	£	s.	d.	£	s.	d.												
Brought forward						471	7	6	Brought forward						218	13	6	Brought forward						421	4	6			
Mr. Thos. Ansdell	1	1	0	—			St. Mary's Church, Ditchingham	—	—	1	6	4	Sewell, Mrs. H. C.	1	10	0	—			Seymour, Adml. Sir M. Culme, Bt., G.C.B., G.C.V.O.	5	0	0	—					
Mr. Earl of ...	3	3	0	—			St. Mary's Parish Church, Harlow (1916, £215s. 11d.)	—	—	—	—	—	Seymour, Gen. Lord William F. E., K.C.V.O.	5	0	0	—			Seymour, Gen. Sir W. H., K.C.B.	1	0	0	—					
Mr. Mrs. ...	0	10	6	—			St. Quintin, W. H. Salaman, Lt. Redcliffe N., M.D., R.A.M.C.	5	0	0	—	—	Seymour, Lady ...	0	10	0	—			Seymour, Miss J. M. Seymour, Mrs. Sophia M.	—	—	10	0	0				
Mr. Miss ...	0	5	0	—			Samson, Rev. Edwd. Samuelson, Herbert Sandars, Miss (for 1914)	2	2	0	—	—	Shackel, Miss Jane Shafto, Miss C. M. F.	1	1	0	—			Duncombe	5	0	0	—					
Mr. James ...	0	5	0	—			Sanderson, Lord, G.C.B.	5	5	0	—	—	Shanks, Miss	—	—	1	1	0	—			Sharks, Charles James	2	2	0	—			
Mr. A. R. ...	2	2	0	—			Sanderson, Thos. H. Sandford, Miss	1	0	0	—	—	Sharpe, Frederic	1	1	0	—			Sharpe, Miss Elizabeth	1	0	0	—					
Mr. Rt. Hon. Henry E., R.S.	5	0	0	—			Sandys - Lumsdaine, Miss	—	—	5	0	0	Shaw, Mattw. T., & Co., Ltd.	—	—	10	0	0	—			Shaw, Miss	5	5	0	—			
Mr. Johnson & Co.	2	2	0	—			Sansom, The Misses Sargent, Edmund Beale	2	0	0	—	—	Shaw, Mrs.	25	0	0	—			Shaw, Paul E.	—	—	5	5	0	—			
Mr. Maj. John	1	0	0	—			Sassoon, David R. Sassoon, E. D. & Co. Satterthwaite, Col. J. H.	10	0	0	—	—	Shaw, Savill & Albion Co., Ltd.	10	10	0	—			Shaw, Thomas J.	5	0	0	—					
Mr. Joseph E.	1	1	0	—			Saul, Mrs.	2	2	0	—	—	Sheffield, Miss	0	10	0	—			Shepherd, Geo. H. Shepherd, Lt.-Col. W., R.E.	1	1	0	—					
Mr. Bros. & Co.	10	10	0	—			Saunders, Maj. F.W. Sawyer, J. Steggall Sayer, Charles Edward	2	2	0	—	—	Shepherd, Miss	0	5	0	—			Sherer, Mrs. C. E.	—	—	1	1	0	—			
Mr. Miss A. E.	0	2	0	—			Scholar, J. H.	—	—	0	5	0	Shirley, Mrs. K.	1	1	0	—			Shuttleworth, Lord	—	—	10	0	0	—			
Mr. Schild, N. M.	500	0	0	—			Scholar, J. H.	—	—	—	—	—	Shuttleworth, Lord	—	—	10	0	0	—			Siemens, Alexander	2	2	0	—			
Mr. Sons	500	0	0	—			Scholar, J. H.	—	—	—	—	—	Simmonds, Rev. Mark J.	—	—	5	5	0	—			Simon, Edgar L.	1	1	0	—			
Mr. Stacey & Co.	5	5	0	—			Scholar, J. H.	—	—	—	—	—	Simpkin, Marshall, Hamilton, Kent & Co., Ltd.	5	5	0	—			Simpkinson, H. W., C.B.	2	2	0	—					
Mr. Allan Lord	10	0	0	—			Scholar, J. H.	—	—	—	—	—	Simpson, Surg.-Gen. Sir Benjamin, K.C.I.E., M.D.	—	—	100	0	0	—			Simson, David	—	—	10	10	0		
Mr. Lady Victoria	2	2	0	—			Scholar, J. H.	—	—	—	—	—	Simson, Herman	1	1	0	—			Simson, P. A.	1	1	0	—					
Mr. Lands, Miss	1	0	0	—			Scholar, J. H.	—	—	—	—	—	Sinclair, Mrs.	0	10	0	—			Singer, Adam Mortimer	100	0	0	—					
Mr. Platt, Lady	1	1	0	—			Scholar, J. H.	—	—	—	—	—	Skelton, Miss Agnes	1	1	0	—			Skinner, Col. E. G., C.B.	1	0	0	—					
Mr. Ley, Miss	1	0	0	—			Scholar, J. H.	—	—	—	—	—	Slade, Mrs.	—	—	1	1	0	—			Slater & Cooke	—	—	1	1	0		
Mr. H. Thornhill	0	10	6	—			Scholar, J. H.	—	—	—	—	—	Smart, James	1	1	0	—			Smeaton, Miss Jessie	0	1	0	—					
Mr. Agricultural	—	—	—	—			Scholar, J. H.	—	—	—	—	—	Smith, A. H.	—	—	1	1	0	—			Smith, Arthur H.	1	1	0	—			
Mr. Co., Ltd.	5	5	0	—			Scholar, J. H.	—	—	—	—	—	Smith, Rear-Adml. G. Walter, R.N.	3	0	0	—			Smith, Col. Granville, R.F., C.V.O., C.B.	5	5	0	—					
Mr. Horse Guards, C.O.'s Mess of	—	—	—	—			Scholar, J. H.	—	—	—	—	—	Smith, C. W. Jervis	1	0	0	—			Smith, F. G.	—	—	—	—					
Mr. Keene, Capt. R.N., M.V.O.	2	2	0	—			Scholar, J. H.	—	—	—	—	—	—	—	—	—	—			—	—	—	—						
Mr. Ker, Miss Emily	1	0	0	—			Scholar, J. H.	—	—	—	—	—	—	—	—	—	—			—	—	—	—						
Mr. Ker, Miss Harriet	1	0	0	—			Scholar, J. H.	—	—	—	—	—	—	—	—	—	—			—	—	—	—						
Mr. Ker, Miss Lucy A.	1	0	0	—			Scholar, J. H.	—	—	—	—	—	—	—	—	—	—			—	—	—	—						
Mr. Madelena	1	0	0	—			Scholar, J. H.	—	—	—	—	—	—	—	—	—	—			—	—	—	—						
Mr. Price, Miss Alice E.	0	10	0	—			Scholar, J. H.	—	—	—	—	—	—	—	—	—	—			—	—	—	—						
Mr. Rutherford, Henry	1	1	0	—			Scholar, J. H.	—	—	—	—	—	—	—	—	—	—			—	—	—	—						
Mr. Rutherford, Maj.	1	1	0	—			Scholar, J. H.	—	—	—	—	—	—	—	—	—	—			—	—	—	—						
Mr. Gen. T. W.	1	0	0	—			Scholar, J. H.	—	—	—	—	—	—	—	—	—	—			—	—	—	—						
Mr. Land, Duke of	10	0	0	—			Scholar, J. H.	—	—	—	—	—	—	—	—	—	—			—	—	—	—						
Mr. K.G.	10	0	0	—			Scholar, J. H.	—	—	—	—	—	—	—	—	—	—			—	—	—	—						
Mr. Henry Fillmer	2	2	0	—			Scholar, J. H.	—	—	—	—	—	—	—	—	—	—			—	—	—	—						
Mr. Wm. Wm.	0	10	0	—			Scholar, J. H.	—	—	—	—	—	—	—	—	—	—			—	—	—	—						
Mr. Loftie	0	10	0	—			Scholar, J. H.	—	—	—	—	—	—	—	—	—	—			—	—	—	—						
Mr. Sir Charles	1	1	0	—			Scholar, J. H.	—	—	—	—	—	—	—	—	—	—			—	—	—	—						
Mr. Lister, K.C.B.	1	1	0	—			Scholar, J. H.	—	—	—	—	—	—	—	—	—	—			—	—	—	—						
Mr. Croft, Dowager Lady	2	0	0	—			Scholar, J. H.	—	—	—	—	—	—	—	—	—	—			—	—	—	—						
£1,048 18 6						22	4	6	Brought forward						218	13	6	Brought forward						421	4	6			
S.						Carried forward						561	16	4	Carried forward						719	2	4						
Mr. C. A.	—	—	10	0	0	—						—						—						—					
Mr. C. and A. C.	5	0	0	—			—						—						—										
Mr. D. R. S. D.	—	—	500	0	0	—						—						—											
Mr. E. S., & E. J. C.	—	—	0	5	0	—						—						—											
Mr. The Misses	0	2	0	—			—						—						—										
Mr. The Lady	0	5	0	—			—						—						—										
Mr. O. T.	1	1	0	—			—						—						—										
Mr. Leonard's Wharf Co., Ltd.	5	5	0	—			—						—						—										

	Annual Subscription £ s. d.	Donation or other Contribution £ s. d.
Brought forward	421 4 6	719 2 4
Smith, Miss	0 5 0	
Smith, Miss E. M. M.	—	1 1 0
Smith, Miss Mary...	0 1 0	0 1 0
Smith, Mrs. Arthur	5 5 0	
Smith, Mrs. M. M.	—	5 5 0
Smith, P. Howard	0 10 0	
Smith, Philip V.	1 1 0	
Smith, Ruthven	1 1 0	
Smith, The Misses K. and N.	2 0 0	
Smith, Thomas	5 0 0	
Smith, Tom, & Co., Ltd.	5 5 0	
Smithers, Frederick Oldershaw	2 2 0	
Smyth, Lt.-Col. G. J. Fitzroy	—	50 0 0
Smythe-Hopkins, Mrs. R.	0 10 0	
Sneath, George	5 5 0	
Sneyd, Miss	5 0 0	
Soames, Mrs.	1 0 0	
Somerset, Capt. Hon. A. and Mrs.	5 0 0	
Somerset, Raglan G. H.	1 1 0	
Sorley, James	—	10 10 0
Sparks, H. C.	1 1 0	
Spence, Mrs. W. Heather...	2 2 0	
Spence, Robert	2 2 0	
Spencer (Geo.), Moulton & Co. Ltd.	10 10 0	
Spencer, Mrs. Mary	1 0 0	
Spens, Nathaniel	10 10 0	
Speyer Brothers	250 0 0	
Spielmann, M. H.	3 3 0	
Spofforth, Mrs. M. H. de J.	—	1 1 0
Spoor, James Lock- hart	1 1 0	
Spottiswoode, Adrian G.	1 1 0	
Spratt, Capt. Wm., R.N.	—	1 1 0
Stable, D. Wintring- ham	2 2 0	
Stafford, Col. H. L., R.E.	1 0 0	
Stamfordham, Lord, G.C.I.E., G.C.V.O., etc.	1 0 0	
Stancomb-Wills, Miss	10 10 0	
Standish, Capt. W. P.	—	5 0 0
Stanhope, Earl	10 0 0	
Stanhope, Capt. Hon. Richard	5 0 0	
Stanley, Hon. Arthur, M.V.O., M.P.	5 5 0	
Stark, W. E.	1 1 0	
Statham, Arnold	1 1 0	
Steane, Fredk. H.	0 5 0	
Stenning, Sir Alex- ander R.	3 3 0	
Stephens, E. J.	2 2 0	
Stephens, J. W.	—	10 10 0
Stephens, W. A.	2 0 0	
Stephenson, Mrs. H. M.	1 1 0	
Stern, Sir Edward	25 0 0	
Stevens, Mrs. Wm.	1 1 0	
Carried forward	£815 11 6	803 11 4

	Annual Subscription £ s. d.	Donation or other Contribution £ s. d.
Brought forward	815 11 6	803 11 4
Stewart, General Sir R. M., G.C.B.	1 0 0	—
Stewart, Maj.-Gen. J. C., C.B.	1 0 0	—
Stigand, Miss	0 5 0	—
Stileman, Arthur Wm.	2 2 0	—
Still, Mrs. John	0 10 0	—
Stirling, Rt. Hon. Sir James	5 0 0	—
Stockley, Col. C. M., C.B.	1 1 0	—
Stone, Edward	2 2 0	—
Stopford Sackville, S. G.	10 0 0	—
Stott, Frederick	1 1 0	—
Straker, William John	5 0 0	—
Strathcona, Lady	—	500 0 0
Strouts, Robert	1 1 0	—
Stuart-Wortley, Mrs. Charles	2 2 0	—
Stuart-Wortley, Rt. Hon. C. B., K.C., M.P.	10 10 0	—
Sturdy, W. A.	105 0 0	—
Styan, Miss A.	0 5 0	—
Style, Arthur J., F.R.I.B.A.	0 10 0	—
Styles, Miss Sarah	0 5 0	—
Summers, J. R., and Family	0 8 0	—
Surman & Co.	2 2 0	—
Sutton, Sir Richard V., Bt.	20 0 0	—
Swainston, Mrs. J.	—	1 0 0
Swinton, Capt. Geo. C.	1 0 0	—
Swinton, Miss Mary	—	0 10 6
Swinton, Mrs. Geo.	1 0 0	—
Swire, John, & Sons	100 0 0	—
Sword, James	—	50 0 0
Sydney, Algernon E.	5 5 0	—
Symons, Rev. Je- linger E.	2 2 0	—
	£1,096 2 6	1,355 1 10
T.		
T. C.	3 3 0	—
T. L. S. E. W.	—	1 1 0
T. M.	1 1 0	—
T. S. & A. M. A.	2 0 0	2 0 0
Tabberer, Miss	0 10 0	—
Tabor, Mrs. F. S.	2 2 0	—
Tagart, Maj. Francis D.	2 2 0	—
Talbot, Hon. Mrs. Wm.	1 1 0	—
Tanner, Miss	0 5 0	—
Tarbet, W. D.	1 1 0	—
Tattersalls	25 0 0	—
Taylor, A. E.	1 1 0	—
Taylor, Mrs. E. B. Villiers	—	2 2 0
Taylor, Mrs. H. Coupland	1 1 0	—
Taylor, The Misses	—	10 0 0
Taylor, W. Emuss	1 1 0	—
Carried forward	£41 8 0	15 3 0

	Annual Subscription £ s. d.	Donation or other Contribution £ s. d.
Brought forward	41 8 0	15 3 0
Teage, W. R.	5 5 0	—
Tennant, Rt. Hon. Harold John, M.P.	5 0 0	—
"Thankful"	3 3 0	—
Thesiger, Arthur L. B.	2 2 0	—
Thesiger, Hon. Sir Edward P., K.C.B.	5 0 0	—
Thomas, Gilbert W.	1 1 0	—
Thomas, Miss	0 10 0	—
Thomas, Miss J. J.	1 0 0	—
Thomas, Mrs.	1 0 0	—
Thomas, Mrs. W. L.	2 2 0	—
Thompson, Miss	0 2 6	—
Thompson, Sir Herbert, Bt.	5 5 0	—
Thompson, W. P., & Co.	1 1 0	—
Thomson, Col. Graham, R.E.	1 0 0	—
Thomson, Mrs. Edmund	1 1 0	—
Thorne, Alfred Henry	0 10 0	—
Thorne, Fredk. G.	1 1 0	—
Thresher, Comm. William, R.N.	2 2 0	—
Thynne, Lady Ulrica	2 0 0	—
Tidswell, Miss	10 10 0	—
Tidswell, Richard H.	10 0 0	—
Tigg, Mrs., and family	0 10 0	—
Tillie & Henderson, Ltd.	10 10 0	—
Tinker, Major E. and Mrs.	—	5 0 0
Tipping, Capt. L. Gartside, R.N.	3 0 0	—
Titherington, Miss Todd, John M. R., F.R.A.S.	1 1 0	—
Tomkins, Gen. W. P., C.I.E., R.E.	5 0 0	—
Tomlyn, Miss E.	1 1 0	—
Tottenham, Loftus R.	2 0 0	—
Townsend, Miss	1 1 0	—
Tracey, Hon. Lady	2 0 0	—
Travers, Maj. George A., R.E.	5 0 0	—
Trefusis, Lt.-Col. Hon. H., and Lady Mary	10 0 0	—
Trevelyan, Eleonora, Lady	2 0 0	—
Trewent, F. J., & Proctor, Ltd.	5 5 0	—
Trist, George A.	1 1 0	—
Trollope, H. M.	0 10 0	—
Trower, Henry Seymour	5 0 0	—
Trower, Sir Walter	1 1 0	—
Troyte, Lt.-Col. G. Acland	—	5 0 0
Truefitt, F.	1 1 0	—
Trustram, James	1 1 0	—
Trustram, Mrs.	1 1 0	—
Tryon, Hon. Lady Tucker, Charles	5 0 0	—
Comyns	1 1 0	—
Tuely, Miss E.	5 0 0	—
Carried forward	£172 8 6	25 3 0

	Annual Subscription £ s. d.	Donation or other Contribution £ s. d.
Brought forward	172 8 6	25 3 0
ely, Mrs. ...	10 0 0	—
ely, Seymour ...	4 0 0	—
uffell, C. E. ...	1 1 0	—
ulloch, Maj. Hector, C.B. ...	1 0 0	—
urnbull, John E. ...	1 1 0	—
urner, Col. Thomas	1 1 0	—
urner, Hugh	—	5 0 0
Thackeray ...	—	3 3 0
urnor, Algernon, C.B. ...	—	—
urnour, Lady	—	—
Catherine ...	1 1 0	—
urnour, Lady Jane	2 2 0	—
urnour, Lady	—	1 1 0
Maria ...	—	—
urrell, Miss ...	0 5 0	—
urville - Petre, Oswald, J.P. ...	1 0 0	—
Wiss, Arthur Quin- tin ...	1 1 0	—
ylers and Brick- layers, The Wor- shipful Company of	—	5 5 0
	£196 0 6	39 12 0

U.-V.

Union of London and Smiths Bank, Ltd. ...	—	105 0 0
"Unknown" ...	—	20 0 0
W. C. ...	5 5 0	—
W. G. T. ...	2 0 0	—
Wacher, Miss A. M. ...	1 1 0	—
Wacuum Oil Co., The	—	10 10 0
Waizey, K. G. R. ...	2 2 0	—
Van de Weyer, Col.	—	—
Victor W. Bates ...	10 0 0	—
Van Raalte, Marcus	25 0 0	—
Van Sommer,	—	—
William ...	1 1 0	—
Vardon, Mrs. H.W.	1 0 0	—
Vardon, Mrs. Henry	0 10 0	—
Vernon, Hon. Wm.	—	2 0 0
Warren & Mrs. ...	—	—
Vernon - Harcourt, Mrs. L. F. ...	1 1 0	—
Vertue, George	—	—
Guy ...	1 1 0	—
Vibart, Miss H. L.	1 1 0	—
Vickers, Albert ...	5 0 0	—
Vintners, The Wor- shipful Company of	105 0 0	—
Vivian, Lt. - Col.	—	—
Ralph ...	5 5 0	—
Vivian, Mrs. Ralph	5 5 0	—
Volckman, Mr. and Mrs. H. ...	2 2 0	—
Von Roemer, Baron C. H. ...	5 0 0	—
Vyryan, Col.	—	—
Beville G. ...	1 0 0	—
	£179 14 0	137 10 0

W.

	Annual Subscription £ s. d.	Donation or other Contribution £ s. d.
W. G. D. ...	1 1 0	—
Wailes, Mrs. R. P.	1 1 0	—
Wainwright, Herbert G. ...	3 3 0	—
Walker, Edward Lake ...	5 0 0	—
Walker, Lt.-Col. A. L., R.A. ...	—	5 0 0
Walker, Miss Susan C.	0 10 0	—
Walker, Mrs. C. F.	1 1 0	—
Walker, Mrs. Wm.	0 10 6	—
Walker, Rev. J. M. S. ...	0 10 6	—
Walker, Wm. Henry	1 1 0	—
Wallace, Alexander	0 5 0	0 5 0
Wallace, Sir D. Mackenzie, K.C.I.E., K.C.V.O.	3 3 0	—
Wallen, Frederick	1 1 0	—
Wallis, George ...	0 5 0	—
Walsh, Mrs. C. A.	1 1 0	—
Walter, Jacob, & Co. ...	25 0 0	—
Walton, Miss H. ...	0 2 6	—
Walton, Mrs. ...	5 5 0	—
Wane, Mrs. ...	1 0 0	—
Wantage, The Lady	100 0 0	—
Warburg, Miss ...	—	10 0 0
Warburg, Mrs. F. E. ...	—	5 5 0
Ward, Mrs. Herbert	1 1 0	—
Ward, Wm. Henry	1 1 0	—
Warde, Lady Harriet	1 1 0	—
Warre, Miss ...	1 1 0	—
Wasbrough, Wm. B.	1 0 0	—
Waterfield, Miss L.	0 10 0	—
Watkins, B. R. ...	0 10 6	—
Watney, Fk. Dormay	1 1 0	—
Watson, Charles Cradock ...	1 1 0	—
Watson, H. D. ...	50 0 0	—
Watson, Mrs. Wesley	—	2 0 0
Watt, William F. ...	1 1 0	—
Wauchope, Miss A.	5 0 0	—
Waugh, A. F. ...	1 0 0	—
Webb, Sir Aston, R.A. ...	2 2 0	—
Webb, H. Barlow ...	10 10 0	—
Webb, Mrs. E. ...	5 0 0	—
Weber, Carl T. ...	1 1 0	—
Webster, A., & Co.	1 1 0	—
Wedderburn, Alex- ander D. O., K.C.	2 2 0	—
Wedgwood, Rowland H. ...	1 1 0	—
Weeks & Cooper Ltd., Employees of ...	—	5 0 0
Weil, Alfred ...	2 2 0	—
Welch, Margaretson & Co. ...	—	10 10 0
Welch, Miss ...	2 2 0	—
Welch, Miss Fanny	1 1 0	—
Wells, A. Collings ...	2 2 0	—
Wells, Lady Louisa	10 0 0	—
Wells, T. Hammond	1 0 0	—
Went, Mrs. ...	0 10 0	—
Westminster, Duke of, G.C.V.O.	100 0 0	—
Carried forward	£358 2 0	38 0 0

	Annual Subscription £ s. d.	Donation or other Contribution £ s. d.
Brought forward	358 2 0	38 0 0
Wharton, W. H. A.	10 10 0	—
Wheatley, Maj. P., R.A. ...	2 2 0	—
Wheatly, Edward	1 1 0	—
Wheeler, Alfred Llewelyn ...	2 2 0	—
Wheeler, George ...	5 5 0	—
Whelen, John Leman	1 1 0	—
Whitbread, Lady ...	0 5 0	—
Whitchurch, J. Arnold	1 0 0	—
White, A. Hale ...	—	2 2 0
White, Arthur John	1 1 0	—
White, Fred. A. ...	5 0 0	—
White, Frederick Charles ...	0 2 6	—
White, Hon. Mrs. L. M. ...	—	1 1 0
White, Lloyd Tudor	3 3 0	—
White, J. Martin ...	1 1 0	—
White, The Misses	1 1 0	—
Whiteley, Mrs. ...	0 10 0	0 10 0
Whitfield, Geo. C.	1 1 0	—
Whittall, W. J. H.	2 2 0	—
Whyte, Miss Anchoretta ...	0 2 0	—
Wigan, Arthur L. ...	20 0 0	—
Wigan, Edgar C. ...	—	3 3 0
Wigan, Edward A.	2 2 0	—
Wigan, Mrs. James	1 1 0	—
Wightman, Wm. Goodyear ...	1 1 0	—
Wigram, Mrs. ...	2 2 0	—
Wildsmith, Wm. ...	0 10 0	—
Wilkes, John ...	—	0 10 6
Wilkes, Martin W.	5 0 0	—
Wilkie, Mrs. Eleanor	1 0 0	—
Wilkinson, Miss ...	2 2 0	—
Wilkinson, Mrs. Emma ...	2 2 0	—
Willett, Cecil W. ...	1 1 0	—
Willi, Mrs. J. J. ...	0 5 0	—
Williams, Alfred ...	—	10 10 0
Williams Deacon's Bank, Ltd., Clerks at 20 Birchin Lane	1 12 6	—
Williams, Edwin	5 5 0	—
Williams, G. Maudslay	5 0 0	—
Williams, Justus Liebig	1 1 0	—
Williams, Maj.-Gen. Sir Albert, K.C.V.O.	5 0 0	—
Williams, Miss ...	1 0 0	—
Williams, William Cowell ...	1 1 0	—
Williamson, E. P. ...	1 1 0	—
Williamson, Miss ...	0 10 0	—
Williamson, Miss M. ...	0 10 0	—
Williamson, Mrs. ...	1 1 0	—
Williamson, Sir James, C.B. ...	2 2 0	—
Williamson, Victor Alexander, C.M.G.	1 1 0	—
Willis, Mr. and Mrs. Arthur ...	0 10 6	—
Willis, Mrs. ...	0 1 0	—
Willoughby, Brig- Gen. Hon. Charles	2 2 0	—
Willoughby, Lady Alice ...	5 0 0	—
Wilson, Henry W.	—	1 1 0
Wilson, James ...	0 5 0	—
Wilson, Miss M. L.	10 10 0	—
Carried forward	£479 10 6	56 17 6

	Annual Subscription			Donation or other Contribution		
	£	s.	d.	£	s.	d.
Brought forward	479	10	6	56	17	6
Wilson, Miss Mary	1	1	0	—	—	—
Wilson, Mrs. ...	1	1	0	—	—	—
Wilson, Mrs. J. ...	0	2	6	—	—	—
Wilson, Reginald H. R.	2	2	0	—	—	—
Wilson, W. R. ...	—	—	—	14	0	0
Wilson-Patten, Hon. Elizabeth	1	0	0	—	—	—
Wilson-Patten, Hon. Ellinor ...	2	0	0	—	—	—
Winch, Mrs. ...	10	10	0	—	—	—
Winchester, Lord Bishop of ...	2	2	0	—	—	—
Windeler, Frank Bowring...	1	1	0	—	—	—
Windeler, Mrs. ...	2	2	0	—	—	—
Windsor-Clive, Lt.-Col. Hon. G. H. W. ...	50	0	0	—	—	—
Witt, Mrs. Tansley	1	1	0	—	—	—
Wolfe, Fred. ...	5	5	0	—	—	—
Wolfe - Barry, Lady	2	2	0	—	—	—
Wolfe - Barry, Sir John Wolfe, K.C.B.	5	5	0	—	—	—
Woodall, Corbett W.	—	—	—	5	0	0
Woodcock, Maj.-Gen. S. C. ...	2	2	0	—	—	—
Woodd, Miss ...	0	5	0	—	—	—
Woodman & Ham-bidge ...	1	1	0	—	—	—
Carried forward	£569	13	0	75	17	6

	Annual Subscription			Donation or other Contribution		
	£	s.	d.	£	s.	d.
Brought forward	569	13	0	75	17	6
Woodman, Mrs. D. J.	1	1	0	—	—	—
Woods, Vice-Adml. Sir Henry, K.C.V.O.	2	0	0	—	—	—
Woodward, Miss ...	5	0	0	—	—	—
Woodward, W. ...	2	2	0	—	—	—
Woollatt, F. A. ...	—	—	—	1	1	0
Woolley, George H.	21	0	0	—	—	—
Woolley, Mrs. John	1	1	0	—	—	—
Wootton, T. J. ...	3	3	0	—	—	—
Wootton - Isaacson, From the late Mrs. F.	—	—	—	116	0	0
Wormald, John ...	5	5	0	—	—	—
Worsley, Francis	1	1	0	—	—	—
Worsley, Godfrey Thomas ...	1	1	0	—	—	—
Worthington, Miss	—	—	—	5	0	0
Wotherspoon, George	1	1	0	—	—	—
Wrangham, Mrs. A. M. ...	—	—	—	1	1	0
Wray, Mr. and Mrs.	0	5	0	—	—	—
Wright, Edward ...	0	10	6	—	—	—
Wright, H. Fitz-herbert ...	1	0	0	—	—	—
Wrottesley, Hon. Mrs. George ...	2	2	0	—	—	—
Wyatt, Mrs. ...	1	1	0	—	—	—
Wynne, Arthur A. W.	10	0	0	—	—	—
Wyse, R. C. ...	—	—	—	2	2	0
	£628	6	6	201	1	6

X.—Y.—Z.

	Annual Subscription			Donation or other Contribution		
	£	s.	d.	£	s.	d.
X.Y.Z. ...	2	2	0	—	—	—
Yardley, Miss Julia	1	0	0	—	—	—
Yarrow, Mrs. Emily Octavia ...	1	1	0	—	—	—
Yates, Geo. Chas.	—	—	—	0	2	0
Yates, Miss Ethel M. ...	1	1	0	—	—	—
Yerbury, Col. J. W.	2	2	0	—	—	—
Yeulett, J. F. ...	0	10	6	—	—	—
Yolland, The Misses	1	1	0	—	—	—
Yorke, Thomas E.	—	—	—	2	0	0
Young, Jones, & Co., & Staff ...	9	6	6	—	—	—
Younger, R. E. N.	0	10	6	—	—	—

£18 14 6 2 2 0

LEGACIES RECEIVED.

1898.					
	£	s. d.		£	s. d.
Captain Robert Blair Maconochie, R.N.	10	0 0			
1900.			Brought forward		
Madame Rosa Ann Deléglise ...	£1,000	0 0	* Mr. Wyndham Francis Cook ...	5,186	0 0
1901.			Miss Mary Doxat ...	12,500	0 0
Sir Henry Page Turner Barron, Bt. ...	3,000	0 0	Mr. Frederick Gordon ...	3,000	0 0
Miss Georgiana Elisabeth Ellis ...	500	0 0	* † Miss Marianne Frances Hasker ...	1,000	0 0
Mr. Samuel Lewis (see also 1907-1915)	500	0 0	† † Mr. Charles Hutton Lear ...	10,000	0 0
Mrs. Mary Ellen Pate ...	1,000	0 0	Mr. Max Maas (balance, see 1904)	4,500	0 0
	£5,000	0 0	Rev. John Arthur Price-Jones ...	1,981	5 0
1902.			Mr. Edward Howard Rand ...	1,000	0 0
* Mr. Michael Drummond ...	250	0 0	Colonel Maurice Henry Smith ...	250	0 0
* Mr. John Dyson ...	100	0 0	* Mr. Louis Tannenbaum ...	200	0 0
* Mr. Edward Adolphus Newman ...	2,500	0 0		35	0 0
Mr. Charles Jaques Posno ...	250	0 0		£39,652	5 0
	£3,100	0 0	1906.		
1903.			Mr. Headley Cammack ...	100	0 0
¶ Mr. William Charles Brown (on account, see also 1904)	935	0 0	Mr. Frederic Just Claudet ...	200	0 0
* Miss Mary Girling ...	173	0 0	Mr. Alfred Hyam de Pass ...	500	0 0
Mr. Mortimer Harris ...	1,940	5 3	Sir Henry Charles Fischer ...	100	0 0
	£3,048	5 3	Commander A. K. Forde ...	1	0 0
1904.			Captain George Bennett Gosling ...	500	0 0
§ Mr. Richard Hawkins Beauchamp ...	10,000	0 0	* Mr. Horace Downal Harral ...	240	0 0
¶ Mr. William Charles Brown (balance, see 1903)	394	12 7	¶ Mr. George Hunt Heigham (on account, see also 1907, 1908, 1909, 1910, 1912, 1913, 1914)	10,000	0 0
* Mr. Alfred George Hayman ...	5	0 0	* Mr. John Innes ...	5	5 0
* Mr. Julius Lewisohn ...	25	0 0	Mr. Thomas Helier Percival ...	450	0 0
Mr. Theodore Lloyd ...	1,000	0 0	Mr. Lewis James Seargeant ...	1,000	0 0
Mr. Max Maas (on account, see also 1905)	18	15 0	* "Hannah Finnie Memorial," received from the Executors of the late Mrs. Hannah Finnie	6,700	0 0
	£11,443	7 7		£19,796	5 0
1905.			1907.		
Miss Elizabeth Mary Archbutt (on account, see also 1910)	96	0 0	Sir Benjamin Baker ...	1,000	0 0
† Mr. Thomas John Bell ...	5,000	0 0	¶ Lieut.-General George Edward Baynes (on account, see also 1908 and 1909)	15,000	0 0
Mr. Clement Cheese ...	90	0 0	Mr. Alfred Beit ...	20,179	14 6
Carried forward	£5,186	0 0	Miss Anne Robinson Boulton ...	4,000	0 0
			Lord Grimthorpe ...	4,795	2 9
			Mrs. Catherine Harvey ...	360	0 0
			¶ Mr. George Hunt Heigham (on account, see also 1906, 1908, 1909, 1910, 1912, 1913, 1914)	10,932	10 0
			Mr. George Herring (on account, see also 1910)	3,000	0 0
			* Mr. John Innes ...	5	5 0
			¶ Mr. Samuel Lewis (on account of legacy, £250,000, see also 1908, 1909)	212,500	0 0
			Mr. John Nicholas ...	10,000	0 0
			Mr. Frederick William Zurhorst ...	200	0 0
				£281,972	12 3

§ Allocated to the "Additional £14,000 Permanent Income Fund."
 † To be retained as capital. ‡ Under a scheme settled by the Court.

¶ Bequest of residue or share in residue.

* Given by the Executors in the exercise of discretionary powers.

|| In addition to one-third share in residue (see 1909-15). (See also 1901.)

LEGACIES RECEIVED—*continued.*

1908.

	£	s.	d.
Mrs. Caroline Martha Arnott (in memory of her Daughter, the late Miss Alice Augusta Arnott)	102	14	10
†¶ Lieut.-General George Edward Baynes (on account, see also 1907 and 1909)	400	0	0
Mr. Charles John Dickins	100	0	0
¶ Mr. Alfred Farmer (on account, see also 1912)	168	0	3
¶ Mr. George Hunt Heigham (on account, see also 1906, 1907, 1909, 1910, 1912, 1913, 1914)	1,400	0	0
¶ Mr. Joseph George Lambert	65,768	3	4
¶ Mr. Samuel Lewis (on account of Legacy, £250,000, see also 1907, 1909)	32,500	0	0
	<u>£100,438</u>	<u>18</u>	<u>5</u>

1909.

¶ Lieut.-General George Edward Baynes (balance, see 1907 and 1908)	6,837	16	6
† Mr. Thomas John Bell	7,348	17	2
Rev. William Henry Cooper	3,000	0	0
Mr. Hugo Harpur Crewe	5	10	9
Mr. Richard Dyson East	1,000	0	0
Earl Egerton of Tatton	18	18	0
* Mr. Ellis Abraham Franklin	2,000	0	0
¶ Mr. George Hunt Heigham (on account, see also 1906, 1907, 1908, 1910, 1912, 1913, 1914)	250	0	0
Mr. Nathan Solomon Joseph	100	0	0
¶ Mr. Samuel Lewis (balance of legacy, £250,000, see 1907, 1908)	5,000	0	0
Ditto, ditto (interest on legacy)	8,058	16	0
¶ Ditto, ditto (on account of one-third share in residue, see also 1910, 1911, 1912, 1913, 1914, 1915)	70,000	0	0
Sir George Thomas Livesey	9,000	0	0
Mr. Alfred Sibson (a legacy of £5,000 Consols from Alfred Sibson, Analytical Chemist, Author of "Agricultural Chemistry," &c., as a Memorial to his Mother, Mrs. Ann Sibson)	3,782	0	0
¶ Miss Emma Sarah Wolfe (on account, see also 1910, 1911, 1913)	5,000	0	0
	<u>£121,401</u>	<u>18</u>	<u>5</u>

1910.

Miss Elizabeth Mary Archbutt (balance, see 1905)	4	13	6
Miss Emma Brandreth (see also 1912, 1915)	1,000	0	0
Miss Elizabeth Chambers	10,000	0	0
¶ Mr. Richard Clarke (see also 1915)	4,919	10	6
¶ Mr. Robert William Cooper	8	19	0
Mr. Siegmund Hermann Epstein	100	0	0
Carried forward	<u>£16,033</u>	<u>3</u>	<u>10</u>

† To be retained as capital.

¶ In addition to one-third share in residue (see 1909-15). (See also 1901.)

¶ Bequest of residue or share in residue.

* Given by the Executors in the exercise of discretionary powers.

	£	s.	d.
Brought forward	16,033	3	10
¶† Mrs. Florence Mary Hames (on account, see also 1911)	32,153	19	0
Major John Charles Harris	100	0	0
¶ Mr. George Hunt Heigham (on account, see also 1906, 1907, 1908, 1909, 1912, 1913, 1914)	250	0	0
Mrs. Rosina Mary Ann Henshaw	90	0	0
Mr. George Herring (balance, see 1907)	528	5	10
Mr. Richard Arthur Archbold Jones (in memory of his Sister, Mrs. Caroline Martha Arnott)	100	0	0
¶ Mr. Samuel Lewis (on account of one-third share in residue, see also 1909, 1911, 1912, 1913, 1914, 1915)	10,000	0	0
Miss Ellen Morrison	2,000	0	0
Maj.-General William Sidney Smith Mulcaster	90	0	0
Rt. Hon. Charles Stuart Parker	100	0	0
Mr. Albert Charles Williamson	450	0	0
¶ Miss Emma Sarah Wolfe (on account, see also 1909 and 1911, 1913)	3,200	0	0
	<u>£65,095</u>	<u>8</u>	<u>8</u>

1911.

Mrs. Ellinor Arbuthnot	500	0	0
Mr. Edward Snape Grigson	1,800	0	0
Miss Blanche Anna Hacon	50	0	0
¶† Mrs. Florence Mary Hames (on account, see also 1910)	1,239	17	7
¶ Miss Bernard Charles Hirsch (on account)	2,936	4	7
Mr. Harry Mouel Hudson (on account, see also 1912)	45	13	11
¶ Mr. Samuel Lewis (on account of one-third share in residue, see also 1909, 1910, 1912, 1913, 1914, 1915)	13,491	5	11
¶ Mr. Edward Matyear (on account, see also 1912, 1913, 1914)	28,301	12	1
¶ Mr. George Henry Swonnell (on account, see also 1912)	14,643	5	11
¶ Miss Emma Sarah Wolfe (on account, see also 1909, 1910, 1913)	300	0	0
	<u>£63,308</u>	<u>0</u>	<u>0</u>

1912.

The Very Rev. Dr. Hermann Adler	20	0	0
Miss Emma Brandreth (see also 1910, 1915)	3,000	0	0
Mr. William Henry Combes	250	0	0
¶† Mr. Alfred Farmer (on account, see also 1908)	48	18	9
¶ Mr. George Hunt Heigham (on account, see also 1906, 1907, 1908, 1909, 1910, 1913, 1914)	250	0	0
Carried forward	<u>£3,568</u>	<u>18</u>	<u>9</u>

LEGACIES RECEIVED—*continued.*

	£	s.	d.
Brought forward	3,568	18	9
Mrs. Ellen Hopkinson (bequeathed by Val Baker's Sister In Memoriam)...	500	0	0
Mr. Harry Mouel Hudson (on account, see also 1911) ...	64	19	3
* Mr. Hugh Alexander Laird ...	2,000	0	0
¶ Mr. Samuel Lewis (on account of one-third share in residue, see also 1909, 1910, 1911, 1913, 1914, 1915) ...	36,886	10	3
¶ Mr. George Low (on account, see also 1913, 1915) ...	1,799	12	6
¶ Mr. Edward Matyear (on account, see also 1911, 1913, 1914) ...	3	4	9
Catherine Mocatta ...	50	0	0
* Mr. George Joseph Samuel Mosenthal ...	400	0	0
* Mr. George Henry Swonnell (on account, see also 1911) ...	2,199	15	0
Mr. William Woolland ...	900	0	0
	<u>£48,373</u>	<u>0</u>	<u>6</u>

1913.

Mrs. Mary Ann Batchellor ...	6,000	0	0
Captain Charles Davis ...	100	0	0
Sir William Dunn, Bt. ...	4,622	19	4
Mr. Henry Ellis ...	100	0	0
† Mr. John Freeman ...	250	0	0
¶ Mr. George Hunt Heigham (on account, see also 1906, 1907, 1908, 1909, 1910, 1912, 1914) ...	250	0	0
Mr. David Quixano Henriques... ..	200	0	0
Miss Margaret Beatrice Hudson (on account) ...	335	0	0
Mrs. Emma James ...	1,000	0	0
¶ Mr. Samuel Lewis (on account of one-third share in residue, see also 1909, 1910, 1911, 1912, 1914, 1915) ...	9,092	4	3
Lord Lister, O.M. (on account, see also 1914) ...	8,471	6	4
Miss Lucy Maria Lovett ...	358	18	2
¶ Mr. George Low (on account, see also 1912, 1915) ...	125	0	0
¶ Mr. Edward Matyear (on account, see also 1911, 1912, 1914) ...	1	10	3
Mr. Tregonwell Monro ...	100	0	0
Mr. Joseph Edward Nathan ...	2	2	0
Mr. John Robert Norman ...	10	0	0
* Mrs. Elizabeth Mary Pardoe ...	371	10	5
Mr. William James Russell ...	500	0	0
* Mrs. Georgina Elizabeth Snelgrove ...	50	0	0
Mr. Thomas Tomkins ...	45	0	0
Sir Julius Charles Wernher, Bt. (in addition to one-twelfth share in residue, see also 1914, 1915) ...	25,000	0	0
¶ Miss Emma Sarah Wolfe (balance, see also 1909, 1910, 1911) ...	128	14	9
	<u>£57,114</u>	<u>5</u>	<u>6</u>

1914.

	£	s.	d.
Miss Alice Berkeley ...	500	0	0
Mr. Augustus Perfect Burr ...	100	0	0
Mr. Charles Campbell ...	540	0	0
¶ Mr. Matthew Tarbett Fleming ...	1,406	5	0
Miss Hannah Elizabeth Gartside (on account) ...	750	0	0
Mr. Carew Davies Gilbert ...	500	0	0
¶ Mr. J. H. Goodwin ...	9,027	12	3
Mr. Alfred Hugh Harman ...	25,000	0	0
¶ Mr. George Hunt Heigham (see also 1906, 1907, 1908, 1909, 1910, 1912, 1913) ...	8,070	0	0
Mr. William Ladenburg... ..	303	16	3
Mr. David Landale ...	1,014	17	11
¶ Mr. Samuel Lewis (on account of one-third share in residue, see also 1909, 1910, 1911, 1912, 1913, 1915) ...	30,863	0	0
Mr. Oscar Lipscomb ...	1,000	0	0
Lord Lister, O.M. (balance, see also 1913) ...	128	2	2
¶ Mr. Edward Matyear (balance, see also 1911, 1912, 1913) ...	2,323	14	6
¶ Mr. Peter Meech ...	2,232	1	2
Mrs. Annie Morris ...	100	0	0
Mr. James Bowman Sharp ...	500	0	0
† ¶ Sir Julius Charles Wernher, Bt. (on account of one-twelfth share in residue, see also 1913, 1915) ...	313,715	13	2
	<u>£398,075</u>	<u>2</u>	<u>5</u>

1915.

* Miss Emma Brandreth (see also 1910, 1912) ...	1,182	9	5
Mr. George Richard Burnett ...	100	0	0
¶ Mr. Richard Clarke (see also 1910) ...	3	2	7
Miss Anne Crichton ...	500	0	0
† ¶ Mr. Alfred John Heath... ..	6,174	12	9
¶ Mr. Samuel Lewis (on account of one-third share in residue (see also 1909, 1910, 1911, 1912, 1913, 1914) ...	34,121	8	1
¶ Mr. George Low (see also 1912, 1913) ...	61	18	7
Mr. L. Messel ...	1,000	0	0
* Mr. John Francis Moon ...	600	0	0
* Mr. Harry Mosenthal ...	400	0	0
Miss Bessie Nathan ...	90	0	0
Mr. T. B. G. Overend, "a payment by the residuary legatee, Miss Letitia Overend, to carry out what she believed to be the wish and intention of her late uncle" ...	475	0	0
† ¶ Sir Julius Charles Wernher, Bt. (further on account of one-twelfth share in residue; see also 1913, 1914) ...	6,300	0	0
	<u>£51,008</u>	<u>11</u>	<u>5</u>

† To be retained as capital.

‡ Under a scheme settled by the Court.

¶ Bequest of residue or share in residue.

* Given by the Executors in the exercise of discretionary powers.

SUMMARY OF RECEIPTS.

								Annual Subscriptions £ s. d.	Donations or other Contributions £ s. d.
Their Majesties The King and Queen and other Members of the Royal Family...								1,277 7 0	—
Contributors under A ...								1,300 0 0	1,286 12 0
Do.	B	1,214 13 6	679 11 4
Do.	C	1,168 11 6	28,939 3 8
Do.	D	4,333 8 0	128 2 6
Do.	E	602 2 6	16 12 0
Do.	F	810 10 0	64 0 0
Do.	G	938 9 11	181 10 8
Do.	H	756 2 0	133 16 0
Do.	I, J	717 19 0	79 18 0
Do.	K	83 2 6	24 1 0
Do.	L	1,191 13 0	14,027 4 9
Do.	M	7,255 18 6	188 6 6
Do.	N	322 5 6	113 4 0
Do.	O	268 15 0	52 1 0
Do.	P	561 2 6	114 6 0
Do.	Q	5 0 0	—
Do.	R	1,048 18 6	22 4 6
Do.	S	1,096 2 6	1,355 1 10
Do.	T	196 0 6	39 12 0
Do.	U, V	179 14 0	137 10 0
Do.	W	628 6 6	201 1 6
Do.	X, Y, Z	18 14 6	2 2 0
								<u>£25,974 16 11</u>	<u>47,786 1 3</u>

TOTAL RECEIPTS—

		£ s. d.	£ s. d.
Annual Subscriptions (including £250 to Capital)	...	25,974 16 11	
Donations or other Contributions...	...	47,786 1 3	
Legacies, as per List	...		73,760 18 2
Income from Investments	...		51,008 11 5
Do. do. collected in 1915 but relating to 1914			97,218 1 9
			4,792 8 1
			<u>£226,779 19 5</u>

CONTRIBUTORS FROM 1897 TO 1915

OF SUMS OF £100 AND UPWARDS, WITH THE TOTAL AMOUNT OF SUCH CONTRIBUTIONS.

	£	s.	d.		£	s.	d.
His Majesty The King ...	9,267	10	0				
Her Majesty The Queen ...	1,050	0	0				
His late Majesty King Edward VII ...	1,365	0	0				
Her Majesty Queen Alexandra ...	475	0	0				
H.R.H. The Prince of Wales ...	614	14	0				
H.R.H. The Princess Royal and the late Duke of Fife ...	875	0	0				
	£	s.	d.		£	s.	d.
A. ..	15,100	0	0	Anonymous (1904)	1,000	0	0
A. B. ..	100	0	0	Anonymous (1904)	300	0	0
A. D. D. ..	100	0	0	Anonymous (1906)	10,000	0	0
A. H. S. ..	100	0	0	Anonymous (1906)	300	0	0
A. L. P. ..	100	0	0	Anonymous (1908)	300	0	0
"A friend" (1898)	200	0	0	Anonymous (1908)	1,000	0	0
"A friend" (1900)	200	0	0	Anonymous (1909)	523	8	0
"A friend" (1900)	100	0	0	Anonymous (1909)	500	0	0
"A friend" (1901)	200	0	0	Anonymous (1909)	1,000	0	0
"A friend" (1902)	200	0	0	Anonymous (1910)	100	0	0
"A friend" (1908)	500	0	0	Anonymous (1910)	10,000	0	0
A friend of H.R.H. The Prince of Wales (1897)	200	0	0	Anonymous (1910)	10,000	0	0
"A lady" ..	1,000	0	0	Anonymous (1911)	500	0	0
"A widow" ..	200	0	0	Anonymous (1911)	1,000	0	0
Accountants and Auditors, Incorporated Society of..	105	0	0	Anonymous (1913)	1,000	0	0
Acland, Alfred Dyke ..	100	0	0	Anonymous (1913)	1,000	0	0
Aird, the late Sir John, Bt. ..	2,310	0	0	Anonymous (1914)	1,000	0	0
Aird, John, & Co. ..	1,680	0	0	Anon. (1915)	100	0	0
Ajit Singh, Rajah ..	100	0	0	Ansell, Mankiewicz & Tallerman	105	0	0
Aldenham, House to House Collections, &c. ..	166	9	2	Apollinaris Company, Ltd. ..	105	0	0
Alexanders & Co., Ltd. ..	105	0	0	Arisugawa, H.I.H. Prince ..	105	0	0
Allen, G. W. ..	105	0	0	Armstrong, the late Sir George C. H., Bt. ..	105	0	0
Alliance Assurance Co., Ltd. ..	750	0	0	Army and Navy Co-operative Society, Ltd. ..	1,920	0	0
Alverstone, the late Viscount, G.C.M.G. ..	105	0	0	Artisans', Labourers', and General Dwellings Co., Ltd. ..	105	0	0
American Victoria Jubilee Fund	359	18	1	Ash, Arthur E. ..	200	0	0
Amherst of Hackney, the late Lord	210	0	0	Ashley, the late Rt. Hon. Evelyn	100	0	0
Anderson, Anderson & Co. ..	105	0	0	Astor, Lord ..	19,000	0	0
Anglo-American Telegraph Co., Ltd.	105	0	0	Australasia, Bank of, Ltd. ..	105	0	0
Anonymous (1897)	1,050	0	0				
Anonymous (1897)	100	0	0	B, "Thankoffering" ..	100	0	0
Anonymous (1897)	100	0	0	Bacon, Sir Hickman B., Bt. ..	105	0	0
Anonymous (1897)	100	0	0	Balfour, Williamson & Co. ..	1,455	0	0
Anonymous (1897)	100	0	0	Bank of England ..	4,750	0	0
Anonymous (1897)	100	0	0	Barclay & Co., Ltd. ..	105	0	0
Anonymous (1897)	100	0	0	Baring Brothers & Co., Ltd. ..	1,750	0	0
Anonymous (1898)	125	0	0	Baring, Hon. F. H. ..	600	0	0
Anonymous (1898)	100	0	0	Bass, the late Hamar ..	105	0	0
Anonymous (1899)	100	0	0	Bass, Ratcliff and Gretton, Ltd.	1,300	0	0
Anonymous (1901)	100	0	0	Bath Club ..	105	0	0
Anonymous (1902)	100	0	0	Bawden Fund, Trustees of the ..	2,000	0	0
Anonymous (1903)	100	0	0	Bazley, the late Gardner S. ..	500	0	0
Anonymous (1904)	200	0	0	Beale, James Samuel ..	105	0	0
Anonymous (1904)	100	0	0	Beckett, Ernest W. ..	100	0	0

CONTRIBUTORS OF £100 AND UPWARDS, 1897-1915 (*continued*).

	£	s.	d.		£	s.	d.
Bedford, Duke of, K.G.	1,000	0	0	City Bank, Ltd.	105	0	0
Beer, the late Frederick Arthur . .	1,000	0	0	Clanwilliam, the late Adml. the			
Beit, the late Alfred	700	0	0	Earl of	200	0	0
Bell, Ald. Sir John, Bt.	105	0	0	Clarke, Rt. Hon. Sir Edward, K.C.	105	0	0
Benyon, Richard	100	0	0	Cleveland, the late Duchess of . .	500	0	0
Bessborough, Earl of, K.P.	110	5	0	Clothworkers, Worshipful Com-			
Betts & Co., Ltd.	105	0	0	pany of	14,000	0	0
Bevan, F. A.	100	0	0	Clowes, William & Sons, Ltd. . .	105	0	0
Birkbeck Bank	105	0	0	Coates, George	125	0	0
Birkbeck Bank (Collected by) . .	272	14	6	Colah, D. R.	100	0	0
Bischoffsheim, the late Mr. &				Collet, the late Sir Mark W., Bt.	100	0	0
Mrs. H. L.	14,000	0	0	Colman, J. & J., Ltd.	1,262	10	0
Black, Mrs. Alexander	300	0	0	Consolidated Gold Fields of South			
Blackwell, the late T. F.	420	0	0	Africa, Ltd.	1,000	0	0
Blyth, Lord	400	0	0	Cook, Son & Co.	105	0	0
Bodega Co., Ltd.	100	0	0	Cook, Thos. & Son	100	0	0
Borwick, George, & Sons, Ltd. . .	105	0	0	Cordwainers, Worshipful Com-			
Brampton, the late Lord	105	0	0	pany of	100	0	0
Brassey, Albert	125	0	0	Cory, William, & Son, Ltd. . .	1,365	0	0
Brassey, H. L. C., M.P.	105	0	0	Costa Rica, British Residents in	115	0	0
Brazilian Submarine Telegraph				Coutts & Co.	4,950	0	0
Co., Ltd.	105	0	0	Cowper, the late Earl	900	0	0
Brewers, Worshipful Company of	105	0	0	Cox & Co.	2,017	5	0
Brocklehurst, G. W.	125	0	0	Cross, Frances Mary	100	0	0
Brooks, the late Sir W. Cunliffe, Bt.	100	0	0	Crosse and Blackwell, Ltd. . .	1,345	0	0
Brown, Sir Alexander Hargreaves,				Crossley, Rt. Hon. Sir Savile B.,			
Bt.	205	0	0	Bt., K.C.V.O.	7,605	0	0
Brown, Janson & Co.	105	0	0	Crystal Palace Company	105	0	0
Brown, T. Forster	155	0	0	"Curate"	100	0	0
Brydges-Willyams, the late Mrs.				Currie, the late Lord	100	0	0
Emily	5,000	0	0	Cust, Comm. Sir Charles L., Bt.,			
Buccleuch, Duke of, K.G.	300	0	0	K.C.V.O., &c.	1,000	0	0
Buchanan, James & Co., Ltd. . .	105	0	0	Cutlers, Worshipful Company of	105	0	0
Bulloch Brothers & Co., Ltd. . .	105	0	0				
Burns, Mrs. Walter H.	3,400	0	0	<i>Daily Graphic</i> (collections) . .	1,347	1	9
Bute, the late Marquess of, K.T.	500	0	0	<i>Daily News</i> , Proprietors of . .	500	0	0
Buxton, Sir Thomas Fowell, Bt.	500	0	0	<i>Daily Telegraph</i> , Proprietors of	2,000	0	0
				<i>Daily Telegraph</i> (collection) . .	36,779	19	7
C. D. R.	100	0	0	Damon, Hon. S. M.	105	0	0
Cadogan, Earl, K.G.	100	0	0	Dartmouth, Earl of	630	0	0
Campbell, Mrs. Hugh	100	0	0	Davis, Arthur W.	105	0	0
Campbell, Mrs. Hugh (of Leam-				Davis, Edward	100	0	0
ington)	500	0	0	Dawes, Richard	105	0	0
Campin, John Rickman	105	0	0	Deacon, William Samuel	700	0	0
Cannon Brewery Co., Ltd.	105	0	0	De Beers Consolidated Mines,			
Canterbury, the late Dr. Temple,				Ltd.	1,340	0	0
Archbishop of	500	0	0	Debenham & Freebody	205	0	0
Carnegie, Andrew	100,000	0	0	De Hirsch Gereuth, Baronne . .	4,000	0	0
Carpenters, Worshipful Company				De la Rue, Sir Thomas, Bt., & Co.,			
of	105	0	0	Ltd.	157	10	0
Carrington, W.	100	0	0	Deloitte, Plender, Griffiths & Co.	110	6	6
Carte, the late R. D'Oyly	200	0	0	Dent, Allcroft & Co.	105	0	0
Carysfort, the late Earl of	100	0	0	De Paravicini, Harry F.	100	0	0
Cassel, Rt. Hon. Sir Ernest, G.C.B.,				De Reuter, Baron	100	0	0
G.C.M.G., G.C.V.O.	66,000	0	0	Dewar, John, & Sons, Ltd. . .	100	0	0
Chance, the late Sir James T., Bt.	105	0	0	Dickins & Jones, Ltd.	105	0	0
Charrington, C. E. N.	1,000	0	0	Dimsdale, the late Rt. Hon. Sir			
Chartered Accountants, Institute				Joseph C., Bt., K.C.V.O. . .	105	0	0
of	157	10	0	Dobbing, F. C.	100	0	0
Chartered Bank of India, Aus-				Drabble, Charles W.	525	0	0
tralia and China	105	0	0	Drapers, Worshipful Company of	39,500	0	0
Child & Co.	105	0	0				

CONTRIBUTORS OF £100 AND UPWARDS, 1897-1915 (*continued*)

	£	s.	d.		£	s.	d.
Dugdale, James Boardman ..	100	0	0	Freemasons, Grand Lodge of			
Dugdale, T. Lionel ..	105	0	0	England ..	525	0	0
Duncannon, Viscount, and Alder-				Freemasons, United Grand Lodge			
son, Ralph ..	300	0	0	of ..	5,512	15	6
Dunkelsbühler & Co. ..	275	0	0	Freshfields ..	262	10	0
Dunleath, Lord ..	100	0	0	"From a friend" ..	200	0	0
Dunleath, Frances, Lady ..	100	0	0	Fry, Frederick M., C.V.O. ..	260	10	0
Dunn, William, & Co. ..	105	0	0				
Du Pré, Miss Emily M. ..	100	0	0	G. C. ..	3,950	0	0
E. H. B. ..	400	0	0	Garrison, Mrs. Cornelius, and			
E. H. M. ..	1,500	0	0	Randall, Miss ..	100	0	0
E. J. J. ..	200	0	0	Garton, Hill & Co. ..	100	0	0
East and West Marylebone Com-				General Post Office, Officers of ..	2,678	17	4
mittee ..	1,731	10	5	Gilbey, W. & A., Ltd. ..	605	0	0
Eastern & South African Tele-				Glenesk, the late Lord ..	250	0	0
graph Co., Ltd. ..	105	0	0	Glyn, Mills, Currie & Co. ..	4,750	0	0
Eastern Extension Australasia				Goldsmiths, Worshipful Com-			
and China Telegraph Co., Ltd.	105	0	0	pany of ..	5,000	0	0
Eastern Telegraph Co., Ltd. ..	105	0	0	Gordon, the late Frederick ..	210	0	0
Ebury, Lord ..	400	0	0	Gordon, Panmure, Hill & Co. ..	105	0	0
Egerton of Tatton, the late Earl	100	0	0	Gordon, Robert ..	1,825	0	0
Ehrlich, L. ..	500	0	0	Gordon Hotels, Ltd. ..	402	16	0
Eldon, Countess of ..	420	0	0	Grand Opera Syndicate, Ltd. ..	100	0	0
Eley Brothers ..	105	0	0	Gray's Inn, Hon. Society of ..	105	0	0
Ellerman, Sir John, Bt. ..	500	0	0	Great Eastern Railway Co. ..	105	0	0
Ellis & Co. ..	105	0	0	Great Eastern Railway Co., Staff	140	0	0
Ellis, Miss ..	200	0	0	Great Northern Railway Co.,			
Ellis, Miss Alice P. ..	200	0	0	Secretary's Department ..	100	0	0
Ellis, the late Sir J. Whittaker, Bt.	1,155	0	0	Green, Sir Edward, Bt. ..	250	0	0
Employers' Liability Assurance				Griffith, Murray ..	100	0	0
Corporation, Ltd. ..	105	0	0	Griffiths, John G., M.V.O. ..	300	0	0
Empress Club ..	921	10	0	Griffiths, Mrs. John G. ..	100	0	0
Erard, S. & P. ..	204	15	0	Grimthorpe, the late Lord ..	1,300	0	0
Erlanger, Emile, & Co. ..	105	0	0	Grocers, Worshipful Company of	1,000	0	0
Essington, Mrs. L. F. ..	100	0	0	Guinness, Arthur, Son & Co., Ltd.	250	0	0
Eve, G. W. ..	193	4	0	Gurney, Rev. A. ..	100	0	0
Eyres, Mrs. ..	105	0	0	Gutekunst, Otto C. H. ..	200	0	0
Eyres, Miss C. M. Sybil ..	2,000	0	0	Gwalior, Col. H.H. the Maharajah			
F. ..	250	0	0	of, G.C.S.I., G.C.V.O. ..	12,000	0	0
F. C. D. ..	300	0	0				
Fairbairn, the late Sir Andrew ..	500	0	0	H. ..	2,200	0	0
Farrer, the late Sir William James	100	0	0	H. G. ..	100	0	0
Fenwick, G. J. ..	100	0	0	Haberdashers, Worshipful Com-			
Firebrace, R. T. ..	100	0	0	pany of ..	105	0	0
Fish, Mrs. Charles ..	100	0	0	Hallenstein, Widow and children			
Fishmongers, Worshipful Com-				of the late Michaelis ..	250	0	0
pany of ..	6,500	0	0	Hambro, C. J., & Son ..	5,250	0	0
Fitch & Son ..	105	0	0	Hamilton, the late F. A. ..	105	0	0
Fleming, Robert ..	3,405	0	0	Hamilton, Col. H. B. ..	105	0	0
Fletcher, Mrs. Mary (in memory				Hanbury, Thomas ..	110	0	0
of her brother) ..	100	0	0	Harris, Frederick W. ..	105	0	0
Foster, Miss Gertrude T. ..	105	0	0	Harrison, Heath ..	200	0	0
Foster, Robert J. ..	100	0	0	Harvey, Nichols & Co. ..	100	0	0
Foster, W. H. ..	205	0	0	Hasker, the late Miss M. F. ..	100	0	0
Fox, Samson ..	100	0	0	Hawksley, Charles ..	200	0	0
France, John F. ..	100	0	0	Heilbut, Symons & Co. ..	100	0	0
Franco-British Exhibition ..	4,775	0	0	Henderson, Sir Alex., Bt. ..	105	0	0
Franklin, the late Ellis Abraham	105	0	0	Henderson, G. W. ..	100	0	0
Fraser, Mrs. Patrick ..	500	0	0	Heseltine, Powell & Co. ..	250	0	0
				Hewetsons, Ltd. ..	118	0	0

CONTRIBUTORS OF £100 AND UPWARDS, 1897-1915 (*continued*).

	£	s.	d.		£	s.	d.
Hilton-Anderson, Brooks & Co., Ltd.	105	0	0	Knowles, Sir Lees, Bt.	105	0	0
Hirsch, Adolf	105	0	0	König Brothers	262	10	0
Hirsch, Leopold	200	0	0	Kortright, Lady	100	0	0
His Majesty's Theatre	307	6	0	Ladenburg, the late William	100	0	0
Hoare & Co., Ltd.	100	0	0	Ladenburg, W., & Co.	100	0	0
Hoare, Chas.; & Co.	105	0	0	Lady Mayoress's Fund (1897)	5,373	9	8
Holland & Sherry	105	0	0	Lampson, C. M., & Co.	210	0	0
Hon. Artillery Company	244	8	8	Lansdowne, The Marquess of, K.G.	100	0	0
Hope-Edwardes, Lt.-Col. H. J.	600	0	0	Lawrie & Co.	127	16	0
Hore, Edward	500	0	0	Lazenby, Walter	105	0	0
Horne, the late Edgar	105	0	0	Leach, John G.	250	0	0
Horniman, Fredk. John	105	0	0	Leaf, Charles J.	100	0	0
Horrockses, Crewdson & Co., Ltd.	105	0	0	League of Mercy	230,000	0	0
Howard de Walden, the late Lady (Lady Ludlow)	1,500	0	0	Lees, the late Sir Elliott, Bt.	125	0	0
Howse, the late Rev. Walter	810	0	0	Leicester, the late Earl of, K.G.	1,000	0	0
Hubbuck, A. G.	105	0	0	Lethbridge, Charles	100	0	0
Huth, Mrs. F. C.	100	0	0	Leven and Melville, the late Earl of	105	0	0
Hutton, Mrs. Darnton	400	0	0	Lever Bros., Ltd.	1,000	0	0
I. C. C.	2,000	0	0	Levita & Co.	105	0	0
I. M. E.	100	0	0	Lewis & Marks	105	0	0
Imperial Institute	1,632	16	10	Lewis, the late Samuel	420	0	0
Imperial Yeomanry, 24th Regt.	100	0	0	Lewis, the late Mrs. Samuel (Mrs. Lewis-Hill)	37,605	0	0
Incandescent Gas Light Co., Ltd.	500	0	0	Licensed Victuallers' Central Protection Society of London, Ltd.	1,642	7	3
Indo-European Telegraph Co., Ltd.	105	0	0	Liebig's Extract of Meat Co., Ltd.	105	0	0
"In Memoriam"	100	0	0	Life Guards, Officers of 2nd	100	0	0
Ironmongers, Worshipful Company of	105	0	0	Lincoln's Inn, The Hon. Society of	250	0	0
Irving, the late Sir Henry	705	0	0	Lindley, the four children of the late Wm., in affectionate remembrance	300	0	0
Isaacs, M., & Sons, Ltd.	105	0	0	Lion Brewery Co., Ltd.	105	0	0
Iveagh, Viscount, K.P.	29,500	0	0	Lister, A.	100	0	0
J. A. F.	1,000	0	0	Listowel, Earl of, K.P.	100	0	0
J. L. R.	200	0	0	Livesey, the late Sir George	100	0	0
Jackson, Sir John, Bt.	105	0	0	Llangattock, the late Lord	100	0	0
Jackson, the late Rt. Hon. W. L.	100	0	0	Lloyd, A.	100	0	0
Jaipur, Col. H.H. The Maharajah of, G.C.S.I., G.C.I.E.	5,000	0	0	Lloyd, Frank	100	0	0
James, Arthur, M.V.O.	250	0	0	Lloyd, Harry	100	0	0
James, Exors. of the late David	1,000	0	0	Lloyds Bank, Ltd.	3,750	0	0
James, the late William D., C.V.O.	200	0	0	Lloyd's Weekly Newspaper, Proprietors of	1,050	0	0
Jardine, the late Sir Robert, Bt.	100	0	0	Lloyd's Weekly Newspaper, Collected by	2,618	7	3
Johnston, Geo. Lawson	315	0	0	London & Brazilian Bank, Ltd.	210	0	0
Jones, Miss Emily	100	0	0	London County and Westminster Bank, Ltd.	210	0	0
Keene, Foxhall P., one-half Oaks Stakes, 1901	2,650	0	0	London & North-Western Railway Co.	1,000	0	0
Keiller, John Mitchell	210	0	0	London & River Plate Bank, Ltd.	105	0	0
Kelly's Directories, Ltd.	100	0	0	London & South-Western Bank, Ltd.	105	0	0
Kerr, Alexander Hewitt	110	0	0	London & South-Western Railway Co.	500	0	0
King, H. J.	2,200	0	0	London, Brighton & South Coast Railway Co.	200	0	0
King, Sir H. Seymour, K.C.I.E.	155	0	0	London, Corporation of City of	14,000	0	0
King, Thomas	100	0	0	London Egg Market, Ltd.	117	12	0
Kleinwort, Sons & Co.	105	0	0				
Knowles, James	125	0	0				

CONTRIBUTORS OF £100 AND UPWARDS, 1897-1915 (continued).

	£	s.	d.		£	s.	d.
London Exhibitions, Ltd. ..	105	0	0	Morley, Rt. Hon. Arnold ..	105	0	0
London Joint Stock Bank, Ltd. ..	1,305	0	0	<i>Morning Advertiser</i> , Proprietors ..	105	0	0
London Parochial Charities ..	11,000	0	0	of ..	105	0	0
Lovell & Christmas, Ltd. ..	105	0	0	Morocco, the late Sultan of ..	315	16	8
Lucas, the late Sir Thomas, Bt. ..	630	0	0	Morris, John ..	525	0	0
Lucas-Tooth, the late Sir R. L., Bt. ..	10,000	0	0	Morris, Percy ..	100	0	0
M. T. A. C. ..	100	0	0	Morrison, the late Charles ..	14,000	0	0
M. W. M. ..	100	0	0	Morrison, Walter ..	30,200	0	0
McAndrew, the late Robert Alexander ..	250	0	0	Mosely, Alfred, C.M.G. ..	100	0	0
McCallan, Edward ..	105	0	0	Mosenthal, Sons & Co. ..	510	0	0
McCalmont, the late Col. Harry ..	1,000	0	0	Mount Edgcumbe, the late Earl of ..	110	10	0
McEwan, Rt. Hon. William ..	1,000	0	0	Mount Stephen, Lord, G.C.V.O. ..	503,500	0	0
Mackay, Mrs. ..	250	0	0	Musicians, Worshipful Company of ..	866	2	0
Mackay, Mrs. W. ..	100	0	0	National Provincial Bank of England, Ltd. ..	945	0	0
Mackinnon, Duncan ..	105	0	0	Naylor, Benson & Co., Ltd. ..	105	0	0
Mackinnon, John ..	105	0	0	Neame, G. F., & Co. ..	105	0	0
McLaren, C. ..	105	0	0	Nepal, H.E. the Prime Minister of ..	525	0	0
McLean, Frank ..	100	0	0	Neumann, Sir Sigismund, Bt. ..	3,400	0	0
Magin, Dr. J. ..	100	0	0	Neumann, S., & Co. ..	1,000	0	0
Manganese Bronze & Brass Co., Ltd. ..	105	0	0	Newlands, Lord and Lady ..	1,181	5	0
Mann, Crossman & Paulin, Ltd. ..	105	0	0	Nisbett, Col. G. D. More ..	400	0	0
Mappin, the late Sir Fred. T., Bt. ..	105	0	0	Nivison, Sir Robert, Bt. ..	1,615	0	0
Mare, A. ..	100	0	0	Noble, In Memory of Elizabeth Jane ..	100	0	0
Marks, Bulteel, Mills & Co. (per) ..	105	0	0	Norfolk, Duke of, K.G. ..	300	0	0
Marshall, Henry W. ..	12,000	0	0	North London Railway Co. ..	250	0	0
Marshall, Sir Horace ..	2,215	0	0	Norton, T. H. ..	100	0	0
Marshall & Snelgrove, Ltd. ..	200	0	0	Ochs Brothers ..	105	0	0
Marshall, James C. ..	200	0	0	Oliverson, Cecil H. ..	3,600	0	0
Mason, J. Francis, M.P. ..	200	0	0	Oppenheim, the late Henry ..	230	0	0
Mason, T. A. ..	100	0	0	Paddington Commemoration ..	2,002	13	0
Matheson & Co., Ltd. ..	105	0	0	Parkinson, the late J. C. ..	105	0	0
Maw, S., Son & Sons ..	105	0	0	Parr's Bank, Ltd. ..	105	0	0
Megaw & Norton ..	105	0	0	<i>Pawnbroker's Gazette</i> (collection) ..	323	11	8
"Melilite" ..	100	0	0	Peabody Donation Fund ..	10,000	0	0
Mendel, William ..	105	0	0	Pearson, S., & Son, Ltd. ..	105	0	0
Menzies, W. W. Graham ..	100	0	0	Peninsular & Oriental Steam Navigation Co. ..	775	0	0
Mercers, Worshipful Company of ..	2,050	0	0	<i>People</i> , Proprietors of the ..	250	0	0
Merchant Taylors, Worshipful Company of ..	19,050	0	0	Perks, Sir Robert W., Bt. ..	250	0	0
Messel, L., & Co. ..	105	0	0	Pfeil, Stedall, & Son ..	105	0	0
Metropolitan Police Force (Officers and Men) ..	349	8	6	Phillips, Sir Lionel, Bt. ..	350	0	0
Meyer, Sir Carl, Bt. ..	1,105	0	0	Pink, Sir Thomas ..	110	0	0
Michaelis, Max ..	5,300	0	0	Pink, Sir Harry, K.C. ..	231	0	0
Middleton, J. T. ..	500	0	0	Pollak, J., & Co. ..	100	0	0
Midland Railway Co. ..	1,050	0	0	Portland, Duke of, K.G. ..	100	0	0
Mildred, Goyeneche & Co. ..	105	0	0	Portman, Hon. Seymour Berkeley ..	400	0	0
Miller, the late Sir James, Bt. ..	100	0	0	Portman, Viscount ..	300	0	0
Mitchell, Miss ..	200	0	0	Prescott, H. W. ..	105	0	0
Mocatta, F. D. ..	100	0	0	Prevost, Sir Augustus, Bt. ..	105	0	0
Moët & Chandon ..	5,000	0	0	Price & Pierce ..	105	0	0
Montgomery, Basil, FitzGerald & Co. ..	105	0	0	Prinsep, the late Val C., R.A. ..	200	0	0
Morgan, Grenfell & Co. ..	14,600	0	0	Probyn, Col. and Mrs. ..	105	0	0
Morgan, Ald. Sir Walter Vaughan, Bt. ..	110	5	0	Profumo, Baron Albert ..	105	0	0
Morgan, Mr. and Mrs. S. Vaughan ..	105	0	0				
Morley, Charles ..	100	0	0				
Morley, Howard ..	1,995	0	0				

CONTRIBUTORS OF £100 AND UPWARDS, 1897-1915 (*continued*).

	£	s.	d.		£	s.	d.
Prudential Assurance Co., Ltd...	4,750	0	0	Spokes, the late Sir Peter and Lady	105	0	0
Pulley, Charles Thornton ..	105	0	0	<i>Sporting Life</i> , Proprietor of ..	105	0	0
Quilter, the late Sir Cuthbert, Bt.	100	0	0	Spratt's Patent, Ltd. ..	105	0	0
Ralli, Sir Lucas E., Bt... ..	100	0	0	Stanhope, J. Banks ..	110	0	0
Ralli, Pandeli ..	1,000	0	0	Stern, Sir Edward David ..	1,025	0	0
Raphael, the late Henry L. ..	300	0	0	Stern, the late James ..	262	10	0
Reckitt & Sons, Ltd. ..	420	0	0	Stern, Mrs. James ..	100	0	0
Reid, Patrick Vans Agnew ..	500	0	0	Stiff, James ..	105	5	0
Reid, Peter ..	500	0	0	Stone, J., & Co. ..	105	0	0
Revelstoke, Lord, G.C.V.O. ..	900	0	0	Stoop, Frederick C. ..	1,400	0	0
Ridley, the late Viscount ..	100	0	0	Stopford Sackville, S. G. ..	100	0	0
Rigden, William Edward ..	400	0	0	Straker, Alfred Hassall ..	100	0	0
Robarts, Lubbock & Co. ..	1,800	0	0	Strathcona and Mount Royal, the Lady ..	500	0	0
Robinson, Sir Joseph B., Bt. ..	1,000	0	0	Strathcona and Mount Royal, the late Lord, G.C.M.G. ..	200,500	0	0
Roget, the late John Lewis ..	100	0	0	Sturdy, W. A. ..	420	0	0
Rome, British Residents in ..	133	1	9	Sun Insurance Office ..	105	0	0
Rosebery, Earl of, K.G., K.T. ..	500	0	0	Sutton, Martin J. ..	1,000	0	0
Rothschild, N. M., & Sons ..	14,500	0	0	Swire, John, & Sons ..	1,900	0	0
Rothschild, Baron Ferdinand de ..	210	0	0	Sword, J. ..	100	0	0
Royal Horse Guards ..	100	0	0	T. F. K. ..	105	0	0
Royds, Col. Sir Clement M. ..	105	0	0	Talbot, Miss ..	200	0	0
Rudd, Charles D. ..	1,500	0	0	Tatham, C. M. ..	100	0	0
Rylands & Sons, Ltd. ..	105	0	0	Telegraph Construction & Maintenance Co., Ltd. ..	100	0	0
S. D. R. S. D. ..	2,650	0	0	Tennant, the late Sir Charles, Bt.	10,155	0	0
St. James', Westminster, Parish of ..	150	0	0	Tennant, C., Sons & Co, Ltd. ..	105	0	0
St. Maur, the late Lord Percy ..	1,000	0	0	Thomas, J. ..	136	10	0
Salters, Worshipful Company of ..	262	10	0	Thompson, Wm. J. ..	100	0	0
Sandeman, Geo. G., Sons & Co., Ltd. ..	205	0	0	Tree, Sir Herbert and Lady ..	357	11	0
Sandwich, Earl of ..	200	0	0	"Trustees" ..	100	0	0
Sassoon, David, & Co., Ltd. ..	505	0	0	Tyler, the late Sir Henry ..	200	0	0
Savage & Sons, Ltd. ..	105	0	0	Tylers, Worshipful Company of ..	115	10	0
Savage Club ..	200	0	6	Union Assurance Society ..	105	0	0
Sawbridge, Mrs. ..	100	0	0	Union Bank of Australia, Ltd. ..	105	0	0
Scaramanga, the late Mrs. Julia ..	100	0	0	Union of London & Smiths Bank, Ltd. ..	3,310	0	0
Schenley, Mrs. Edward ..	100	0	0	United Discount Co., Ltd. ..	105	0	0
Schröder, the late Baron J. W. ..	500	0	0	Vernon, the late Lord ..	400	0	0
Schröder, J. Henry, & Co. ..	500	0	0	Vickers, Col. T. E., C.B., V.D. ..	500	0	0
Selkirk, Countess of ..	100	0	0	Victoria Stone Co., Ltd. ..	105	0	0
Shoolbred, James, & Co. ..	100	0	0	Vienna Philharmonic Society ..	200	0	0
Shuttleworth, the late Col. Frank ..	1,000	0	0	Vintners, Worshipful Company of ..	1,312	10	0
Simmons, the late Field-Marshal Sir L., G.C.B., G.C.M.G. ..	100	0	0	W. H. R. (In memoriam) ..	100	0	0
Simpson, Surg.-Gen. Sir Benjamin, K.C.I.E. ..	100	0	0	W. L. T. R. ..	100	0	0
Singer, Adam Mortimer ..	1,900	0	0	Wagg, Arthur ..	100	0	0
Singleton, Miss ..	100	0	0	Wakefield, the late Bishop of, and Sullivan, the late Sir Arthur ..	202	0	0
Skinner, Worshipful Company of ..	1,500	0	0	Walker, Philip F. ..	100	0	0
Smith, Joseph T. ..	100	0	0	Waller, Lewis ..	250	0	0
South Eastern Railway Co. ..	200	0	0	Wandsworth, the late Lord ..	600	0	0
Southwark & Vauxhall Water Co. ..	105	0	0	Wandsworth & Putney Gas Co. ..	105	0	0
Spencer, Thomas ..	500	0	0	Wantage, Lady ..	1,200	0	0
Speyer, Rt. Hon. Sir Edgar, Bt.	25,025	0	0				
Speyer Bros. ..	4,500	0	0				

CONTRIBUTORS OF £100 AND UPWARDS, 1897-1915 (*continued*).

	£	s.	d.		£	s.	d.
Wantage, the late Lord, V.C. ..	300	0	0	Wharrie, Thomas	100	0	0
Warburg, F. E.	100	0	0	Whiffen, Thomas	100	0	0
Warkworth, Lord (1897) ..	100	0	0	Whitaker, W. Ingham ..	200	0	0
Warrant Holders to H.R.H. the				Whitbread, Samuel	105	0	0
Prince of Wales (1897) ..	105	0	0	Whitbread & Co., Ltd. ..	105	0	0
Warrant Holders, Incorporated				White, Major Timothy ..	105	0	0
Association of	210	0	0	Williams, Executors of the late			
Waterhouse, the late Alfred, R.A.	200	0	0	Miss M. M.	100	0	0
Watney, Norman	210	0	0	Williams, Mrs. T. J.	300	0	0
Welsbach Incandescent Gas				Wills, the late Sir Frederick, Bt	1,200	0	0
Light Co., Ltd.	100	0	0	Wilson, D. B.	100	0	0
Wentworth, the late Thomas F. C.				Wimborne, Lord	105	0	0
Vernon	100	0	0	Winch, Mrs.	100	0	0
Wernher, the late Sir Julius, Bt.	3,500	0	0	Windsor-Clive, Col. the Hon. G.			
Wernher, Beit & Co.	8,750	0	0	H. W.	1,200	0	0
Wertheimer, Asher	250	0	0	Witwatersrand Celebration (1897)	1,602	5	3
West Ham Collection	200	0	0	Wootton-Isaacson, Mrs. Marie L.	200	0	0
Westminster, Duke of, G.C.V.O.	1,100	0	0	Worthington & Co., Ltd. ..	157	10	0
Westminster, the late Duke of,				Wyndham, Sir Charles	1,485	8	6
K.G.	650	0	0				
Wetzlar, Mrs. Gustave J. ..	200	0	0				
Wharrie, Mrs.	100	0	0	Zetland, Marquess of	100	0	0

King Edward's Hospital Fund for London.

7 WALBROOK, E.C.

TITLE AND CONSTITUTION.

The Fund was founded in 1897, under the title of "The Prince of Wales's Hospital Fund for London," by his late Majesty King Edward VII., then Prince of Wales, with the object of securing more efficient aid and support for the Hospitals of London, and of thus commemorating the Sixtieth Anniversary of the Reign of Her Majesty Queen Victoria, by establishing the voluntary hospital system of London on a sound financial basis.

It was re-named "King Edward's Hospital Fund for London" in January 1902, after the accession of His Majesty King Edward VII.

By desire of King Edward, it was incorporated under that title, and its constitution settled, by King Edward's Hospital Fund for London Act, 1907 (7 Edw. 7, Ch. lxx.).

The Governing Body under the Act consists of the President and General Council.

His late Majesty King Edward VII. was President of the Fund, while Prince of Wales, from 1897 to 1901, and was subsequently its Patron during his reign from 1901 to 1910.

His present Majesty King George V. was President, as Prince of Wales, from 1901 to 1910, and is now Patron.

The powers of the President have been exercised since 1910 by three Governors appointed by His Majesty pursuant to the provisions of the Act. The names of the Governors are given on page 1 of this Report.

The work of the Fund is carried on under the General Council by the four Standing Committees and the Officers as set out on page 2. No individual serves on more than one Committee.

RULES AS TO APPLICATIONS FOR GRANTS.

Under its present rules the Fund receives applications for grants from :

- (a) Hospitals situated in the County of London or within 9 miles from Charing Cross.
- (b) Convalescent Homes which are situated within these boundaries or which, being situated outside, take a large proportion of patients from London.
- (c) Consumption Sanatoria which take patients from London, or which are prepared to place beds at the disposal of the Fund for the use of patients from London Hospitals.

The Fund does not, however, assist at present in the foundation of new institutions, or entertain applications from institutions which have not been in existence in a properly constituted form for a period of at least three years, or from dispensaries, nursing institutes, or other institutions not possessing beds for in-patients, or from institutions for the treatment of incurables or of mental cases.

All institutions applying for grants are required to publish their accounts in accordance with the Revised Uniform System of Hospital Accounts.

Every eligible Hospital and Sanatorium applying for a grant is annually inspected on behalf of the Fund by two Visitors, a medical man and a layman in each case, specially appointed for the purpose.

In accordance with the rule laid down by the Founder of the Fund, in order that the hospitals should derive the greatest possible amount of assistance, the Fund does not receive "letters" of admission or recommendation in return for its grants.

Applications are invited in March, and the awards are made, on the recommendations of the Distribution and Convalescent Homes Committees, by the General Council in December.

Applications for grants, and all other communications, should be addressed to the Honorary Secretaries, at 7 Walbrook, E.C.

METHODS AND RESULTS.

Under the active personal supervision of its Royal Presidents, the Fund has grown steadily in the scope of its work and has secured in an increasing degree the confidence and support of the public.

During the nineteen years of its existence the Fund has distributed over £2,000,000 to London Hospitals and to Consumption Sanatoria and Convalescent Homes taking London patients, the amount distributed in 1915 being £140,000, besides a special gift of £28,000 $\frac{1}{2}$ per cent. War Loan Stock from Sir Ernest Cassel.

The League of Mercy, founded under Royal Charter in 1899, has enlisted the co-operation of thousands of small subscribers, and has contributed £230,000 to the Fund during the last sixteen years; the contribution in 1915 being £14,000.

The Fund has through its Committees, and through the annual inspections by its Visitors, special facilities for ascertaining the relative needs, efficiency and economy of working of the various institutions and any special circumstances affecting their claims; and it allocates its grants accordingly. Extracts from the Visitors' Reports, together with other remarks bearing on efficiency or economy, are communicated privately to the hospitals with the grants.

All important schemes of building, extension or improvement of hospitals are submitted to the Fund and carefully scrutinised; and, in suitable cases, special grants are made.

In co-operation with the Hospital Sunday and Hospital Saturday Funds, a Uniform System of Hospital Accounts has been introduced which facilitates comparisons between the financial positions of the various Hospitals; and economy is encouraged by the publication of an Annual Statistical Report comparing the cost of working at different hospitals. The issue of these Reports was followed by savings estimated at £47,000 a year.

From the foregoing it will be seen that the Fund not only collects money for the voluntary hospitals but also helps to secure that all contributions given to them are efficiently and economically employed.

SPECIAL NEEDS—1916.

It is very important that, during the continuance of the war, the Fund should be enabled to make as large a distribution as possible to the hospitals to meet the increased and increasing expenditure. Many hospitals are doing a great work for the country in taking in sick and wounded soldiers in addition to their ordinary work for the civilian population, and this at a time when it is feared that subscriptions and donations will be considerably diminished and expenses increased.

PUBLICATIONS OF THE FUND.

The Fund also from time to time collects, and places at the disposal of the hospitals

and the public, information on points of interest, and appoints special Committees to enquire into and report upon questions of difficulty affecting hospitals.

The following are among the publications of this character :—

HOSPITAL EXPENDITURE.—“ANNUAL STATISTICAL REPORTS ON THE ORDINARY EXPENDITURE OF LONDON HOSPITALS” (beginning with the year 1908).—Spottiswoode, Ballantyne & Co. Ltd., 1 New Street Square, E.C. Price 1s. net ; 1s. 3d. post free.

This Report, which compares the cost of working at different hospitals, is sent free by post to all Contributors of £1 and over who express a desire to receive it:

HOSPITAL ACCOUNTS.—“THE REVISED UNIFORM SYSTEM OF HOSPITAL ACCOUNTS” (in conjunction with the Metropolitan Hospital Sunday Fund and the Hospital Saturday Fund). Third Edition, incorporating all Supplementary Notes and Memoranda to date, August 1914.—Geo. Barber, 23 Fumival Street, Holborn, E.C. Price 1s. 6d. net., 1s. 9d. post free.

HOSPITALS AND MEDICAL SCHOOLS.—“REPORT OF THE COMMITTEE APPOINTED TO ENQUIRE INTO THE FINANCIAL RELATIONS BETWEEN HOSPITALS AND MEDICAL SCHOOLS IN LONDON,” 1905 (Chairman, Sir Edward Fry).—Geo. Barber. Price 2s. net ; post free 2s. 4d.

THE OUT-PATIENT QUESTION.—“REPORT OF THE COMMITTEE APPOINTED TO ENQUIRE INTO THE SYSTEM PREVAILING IN THE LONDON HOSPITALS WITH REGARD TO THE ADMISSION OF OUT-PATIENTS,” 1912 (Chairman, Lord Mersey).—Geo. Barber. Price, Vol. I. (Report of Committee) 1s. net ; 1s. 3d. post free ; Vol. II. (Minutes of Evidence and Appendices) 2s. 6d. net ; 2s. 9d. post free.

CO-OPERATIVE CONTRACTS.—“REPORT OF SUB-COMMITTEE APPOINTED TO CONSIDER THE QUESTION OF CO-OPERATION IN RESPECT OF HOSPITAL CONTRACTS,” 1910.—Geo. Barber. Price 3d. post free.

CHARITY ENTERTAINMENTS.—“REPORT OF SUB-COMMITTEE APPOINTED TO CONSIDER THE QUESTION OF THE EXPENSES OF CHARITY ENTERTAINMENTS,” 1909.—Geo. Barber. Price 3d. post free.

FIRE PRECAUTIONS.—“REPORT OF SIR EYRE SHAW AND CAPTAIN WELLS ON FIRE PRECAUTIONS AT HOSPITALS,” 1907.—Geo. Barber. Price 3d. post free.

Intending Contributors are invited to forward one of the following Forms to the Honorary Secretaries, King Edward's Hospital Fund for London, 7 Walbrook, E.C.

STANDING ORDER FOR BANKERS.

Date 191

To (NAME OF BANK AND BRANCH) Branch.

Please pay on the day of 191 to the
BANK OF ENGLAND, LONDON, E.C., for the credit of

"King Edward's Hospital Fund for London,"

the sum of and continue to pay the same amount
on the in each future year until further notice.

Signature

FORM OF BEQUEST

I give to KING EDWARD'S HOSPITAL FUND FOR LONDON the sum of £ to be either expended in such manner or invested from time to time in such investments (whether authorised by the law for the time being in force for the investment of Trust Funds or not) or partly expended and partly invested as the President and General Council for the time being of the Fund shall in their absolute and uncontrolled discretion think fit. And I direct that the receipt or receipts of the Treasurer or Treasurers or acting Treasurer or Treasurers for the time being of the Fund shall be a good and sufficient discharge to my Executors.

I beg to enclose remittance, being—

£	s.	d.	ANNUAL SUBSCRIPTION
---	----	----	------------------------

£	s.	d.	DONATION
---	----	----	----------

Signature

Name, with Title, &c.
(for Postal purposes)

Address

Cheques and Postal Orders should be payable to
KING EDWARD'S HOSPITAL FUND, and crossed "Bank of England."

All Contributions received up to Thursday evening in each week are advertised in the "Times"
of the following Monday.

and the public, information on points of interest, and appoints special Committees to enquire into and report upon questions of difficulty affecting hospitals.

The following are among the publications of this character :—

HOSPITAL EXPENDITURE.—“ANNUAL STATISTICAL REPORTS ON THE ORDINARY EXPENDITURE OF LONDON HOSPITALS” (beginning with the year 1908).—Spottiswoode, Ballantyne & Co. Ltd., 1 New Street Square, E.C. Price 1s. net ; 1s. 3d. post free.

This Report, which compares the cost of working at different hospitals, is sent free by post to all Contributors of £1 and over who express a desire to receive it.

HOSPITAL ACCOUNTS.—“THE REVISED UNIFORM SYSTEM OF HOSPITAL ACCOUNTS” (in conjunction with the Metropolitan Hospital Sunday Fund and the Hospital Saturday Fund). Third Edition, incorporating all Supplementary Notes and Memoranda to date, August 1914.—Geo. Barber, 23 Fumival Street, Holborn, E.C. Price 1s. 6d. net., 1s. 9d. post free.

HOSPITALS AND MEDICAL SCHOOLS.—“REPORT OF THE COMMITTEE APPOINTED TO ENQUIRE INTO THE FINANCIAL RELATIONS BETWEEN HOSPITALS AND MEDICAL SCHOOLS IN

Intending Contributors are invited to forward one of the following Forms to the Honorary Secretaries, King Edward's Hospital Fund for London, 7 Walbrook, E.C.

STANDING ORDER FOR BANKERS.

Date 191

To (NAME OF BANK AND BRANCH) Branch.

Please pay on the day of 191 to the
BANK OF ENGLAND, LONDON, E.C., for the credit of

"King Edward's Hospital Fund for London,"

the sum of and continue to pay the same amount
on the in each future year until further notice.

£	s.	d.
---	----	----

Signature

Name, with Title, &c.
(for Postal purposes)

Address

FORM FOR SUBSCRIPTION OR DONATION

(For Contributors not using Bankers' Order Form.)

To the Honorary Secretaries,

Date 191

KING EDWARD'S HOSPITAL FUND FOR LONDON,

7 WALBROOK, E.C.

I beg to enclose remittance, being—

£	s.	d.
---	----	----

ANNUAL
SUBSCRIPTION

£	s.	d.
---	----	----

DONATION

Signature

Name, with Title, &c.
(for Postal purposes)

Address

Cheques and Postal Orders should be payable to
KING EDWARD'S HOSPITAL FUND, and crossed "Bank of England."

All Contributions received up to Thursday evening in each week are advertised in the "Times"
of the following Monday.

