



King Edward's Hospital Fund for London

THIRTEENTH ANNUAL REPORT

January 1, 1909, to December 31, 1909

All communications to be addressed to the

HONORARY SECRETARIES

King Edward's Hospital Fund for London
7 Walbrook, E.C.

1904

1905

1906

1907

1908

1909

1910

1911

1912

1913

1914

1915

1916

1917

1918

1919

1920

1921

1922

1923

1924

1925

1926

1927

1928

1929

1930

1931

1932

1933

1934

1935

1936

1937

1938

1939

1940

1941

1942

1943

1944

1945

1946

1947

1948

1949

1950

1951

1952

1953

1954

1955

1956

1957

1958

1959

1960

1961

1962

1963

1964

1965

1966

1967

1968

1969

1970

1971

1972

1973

1974

1975

1976

1977

1978

1979

1980

1981

1982

1983

1984

1985

1986

1987

1988

1989

1990

1991

1992

1993

1994

1995

1996

1997

1998

1999

2000

2001

2002

2003

2004

2005

2006

2007

2008

2009

2010

2011

2012

2013

2014

2015

2016

2017

2018

2019

2020

2021

2022

2023

2024

2025

2026

2027

2028

2029

2030

2031

2032

2033

2034

2035

2036

2037

2038

2039

2040

2041

2042

2043

2044

2045

2046

2047

2048

2049

2050

2051

2052

2053

2054

2055

2056

2057

2058

2059

2060

2061

2062

2063

2064

2065

2066

2067

2068

2069

2070

2071

2072

2073

2074

2075

2076

2077

2078

2079

2080

2081

2082

2083

2084

2085

2086

2087

2088

2089

2090

2091

2092

2093

2094

2095

2096

2097

2098

2099

2100

2101

2102

2103

2104

2105

2106

2107

2108

2109

2110

2111

2112

2113

2114

2115

2116

2117

2118

2119

2120

2121

2122

2123

2124

2125

2126

2127

2128

2129

2130

2131

2132

2133

2134

2135

2136

2137

2138

2139

2140

2141

2142

2143

2144

2145

2146

2147

2148

2149

2150

2151

2152

2153

2154

2155

2156

2157

2158

2159

2160

2161

2162

2163

2164

2165

2166

2167

2168

2169

2170

2171

2172

2173

2174

2175

2176

2177

2178

2179

2180

2181

2182

2183

2184

2185

2186

2187

2188

2189

2190

2191

2192

2193

2194

2195

2196

2197

2198

2199

2200

2201

2202

2203

2204

2205

2206

2207

2208

2209

2210

2211

2212

2213

2214

2215

2216

2217

2218

2219

2220

2221

2222

<



King Edward's Hospital Fund for London.

Founder and Patron . . . HIS MAJESTY THE KING.

President . . . *H.R.H. THE PRINCE OF WALES.*

General Council.

THE LORD-LIEUTENANT OF THE COUNTY OF LONDON
(THE DUKE OF FIFE).
THE DUKE OF NORFOLK.
THE CHANCELLOR OF LONDON UNIVERSITY (THE EARL
OF ROSEBERY).
THE BISHOP OF LONDON.
THE BISHOP OF SOUTHWARK.
ARCHBISHOP BOURNE.
THE REV. J. GUINNESS ROGERS, D.D.
THE REV. T. BOWMAN STEPHENSON, D.D.
THE CHIEF RABBI (THE REV. DR. ADLER).
THE EARL OF BESSBOROUGH.
VISCOUNT IVEAGH.
LORD SANDHURST.
LORD ROTHSCHILD.
LORD REVELSTOKE.
LORD STRATHCONA AND MOUNT ROYAL.
LORD FARQUHAR.
THE SPEAKER OF THE HOUSE OF COMMONS.
THE MASTER OF ELIBANK, M.P.
THE POSTMASTER-GENERAL.
THE PRESIDENT OF THE LOCAL GOVERNMENT BOARD.
THE PRESIDENT OF THE HOSPITAL SUNDAY AND HOS-
PITAL SATURDAY FUNDS (THE RT. HON. THE
LORD MAYOR).
THE CHAIRMAN OF THE COUNTY COUNCIL.
THE GOVERNOR OF THE BANK OF ENGLAND.
THE PRESIDENT OF THE ROYAL COLLEGE OF PHYSICIANS
(SIR R. DOUGLAS POWELL, BT.).

THE PRESIDENT OF THE ROYAL COLLEGE OF SURGEONS
(MR. HENRY T. BUTLIN).
THE RT. HON. SIR SAVILE CROSSLEY, BT.
THE RT. HON. SIR JOSEPH DIMSDALE, BT.
THE RT. HON. SIR EDGAR SPEYER, BT.
THE RT. HON. SIR ERNEST CASSEL.
THE RT. HON. THOMAS BURT, M.P.
THE RT. HON. C. STUART-WORTLEY, K.C., M.P.
SIR TREVOR LAWRENCE, BT.
SIR W. S. CHURCH, BT.
SIR JULIUS WERNHER, BT.
LT.-COL. SIR ARTHUR BIGGE.
SIR HENRY BURDETT.
SIR EVERARD HAMBRO.
SIR HORACE MARSHALL.
SIR W. J. COLLINS, M.P.
SIR COOPER PERRY.
SIR JOHN CRAGGS.
MR. J. DANVERS. POWER.
REV. CANON BARNETT. —
DR. EDWIN FRESHFIELD.
MR. FREDERICK M. FRY.
MR. JOHN G. GRIFFITHS.
MR. WILLIAM LATHAM, K.C.
MR. J. PIERPONT MORGAN, JUN.
PROFESSOR W. OSLER.
MR. ALBERT G. SANDEMAN.
MR. HUGH C. SMITH.

Executive Committee.

THE EARL OF BESSBOROUGH, *Chairman.*

THE HON. SYDNEY HOLLAND.
THE HON. ARTHUR STANLEY, M.P.
THE HON. H. L. W. LAWSON, M.P.
THE RT. HON. SIR SAVILE CROSSLEY, BT.
THE RT. HON. C. STUART-WORTLEY, K.C., M.P.
SIR OWEN PHILLIPS, M.P.

SIR W. J. COLLINS, M.P.
DR. J. ROSE BRADFORD.
MR. JOHN G. GRIFFITHS.
MR. A. E. SYDNEY.
MR. W. J. H. WHITTALL.

Finance Committee.

LORD ROTHSCHILD, *Chairman.*

LORD REVELSTOKE.
THE RT. HON. SIR ERNEST CASSEL.
SIR JOHN CRAGGS.

MR. ROBERT FLEMING.
MR. HUGH C. SMITH.

Distribution Committee.

SIR W. S. CHURCH, BT., *Chairman.*

SIR HENRY BURDETT.
SIR COOPER PERRY.
SIR JOHN TWEEDY.
MR. J. DANVERS POWER.

DR. F. H. CHAMPNEYS.
MR. YVON R. ECCLES.
MR. FREDERICK M. FRY.
MR. OSWALD PARTINGTON, M.P.

Convalescent Homes Committee.

MR. WILLIAM LATHAM, K.C., *Chairman.*

SIR WALTER LAWRENCE, BT.
SIR HORACE MARSHALL.
MR. S. H. BENSON.

DR. J. KINGSTON FOWLER.
DR. EDWIN FRESHFIELD.
MR. GEORGE LAWSON JOHNSTON.

Visitors for 1909.

Medical.

MR. T. D. ACLAND, M.D., F.R.C.P.
SIR W. H. ALLCHIN, M.D., F.R.C.P.
MR. T. BRITTIN ARCHER, M.R.C.S.
SIR WILLIAM H. BENNETT, F.R.C.S.
MR. J. ROSE BRADFORD, M.D., F.R.C.P.
SIR JOHN F. H. BROADBENT, BT., M.D., F.R.C.P.
SIR ROBERT WM. BURNET, M.D., F.R.C.P.
MR. F. H. CHAMPNEYS, M.D., F.R.C.P.
SIR W. WATSON CHEYNE, BT., M.B., F.R.C.S.
MR. H. H. CLUTTON, M.B., F.R.C.S.
MR. CLINTON T. DENT, F.R.C.S.
SIR DYCE DUCKWORTH, BT., M.D., F.R.C.P.
MR. J. KINGSTON FOWLER, M.D., F.R.C.P.
SURG.-GEN. SIR BENJAMIN FRANKLIN.
MR. J. WARRINGTON HAWARD, F.R.C.S.
MR. G. A. HERON, M.D., F.R.C.P.
MR. JOHN LANGTON, F.R.C.S.
MR. A. O. LANKESTER, M.R.C.S.
MR. EDWARD LAW, M.D.
MR. E. D. MADGE, M.R.C.S., L.R.C.P.
MR. C. W. MANSELL-MOULLIN, M.D., F.R.C.S.
MR. NORMAN MOORE, M.D., F.R.C.P.
MR. J. H. MORGAN, F.R.C.S.
MR. J. A. ORMEROD, M.D., F.R.C.P.
MR. EDMUND OWEN, F.R.C.S.
MR. D'ARCY POWER, F.R.C.S.
MR. A. R. RAINY, M.B., M.P.
MR. H. H. TOOTH, M.D., F.R.C.P.

Lay.

MR. JOHN AIRD.
MR. LEONARD L. COHEN.
MR. W. WARD COOK.
COMMANDER SIR CHARLES L. CUST, BT.
MR. T. L. DEVITT.
MR. YVON R. ECCLES.
VISCOUNT GOSCHEN.
MR. W. DOURO HOARE.
MR. H. L. HOPKINSON.
MR. ARTHUR JAMES.
MR. WILLIAM D. JAMES.
THE EARL OF LICHFIELD.
MR. REGINALD LUCAS.
THE HON. SPENCER LYTTELTON.
MR. H. W. MARSHALL.
SIR R. B. MARTIN, BT.
LORD MONKSWELL.
MR. HOWARD MORLEY.
MAJOR J. A. MORRISON, M.P.
MR. H. E. DU C. NORRIS.
MR. KENNETH PRESCOTT.
THE HON. WALTER F. RICE, M.P.
THE HON. W. F. D. SMITH.
THE EARL OF STRADBROKE.
SIR EDWARD TENNANT, BT.
MR. LESLIE R. VIGERS.
MR. A. WILLIAM WEST.
MR. J. S. WOOD.

Treasurer: LORD ROTHSCHILD.

Honorary Secretaries: THE RT. HON. SIR SAVILE CROSSLEY, BT., AND MR. FREDERICK M. FRY.

Honorary Solicitors: MESSRS. FRESHFIELDS.

Auditors: MESSRS. DELOITTE, PLENDER, GRIFFITHS & CO.

Bankers: BANK OF ENGLAND, E.C.

Secretary: MR. H. R. MAYNARD.

Offices: 7 WALBROOK, E.C.

March 3, 1910.

CONTENTS.

REPORT OF THE GENERAL COUNCIL, WITH APPENDIX.

REPORT OF THE DISTRIBUTION COMMITTEE.

GRANTS TO HOSPITALS.

REPORT OF THE CONVALESCENT HOMES COMMITTEE.

GRANTS TO CONSUMPTION SANATORIA AND CONVALESCENT HOMES.

BALANCE SHEET AND STATEMENT OF ACCOUNTS.

COMPARATIVE STATEMENT OF RECEIPTS AND EXPENDITURE FROM 1897 TO
1909 INCLUSIVE.

LIST OF SUBSCRIBERS, &C.

LEGACIES.

SUMMARY.

FORM OF BEQUEST.

STANDING ORDER FOR BANKERS.

FORM OF SUBSCRIPTION OR DONATION.

All Contributions received up to Thursday evening in each week are advertised in the *Times* of the following Monday.

Intending Contributors are invited to fill up one of the forms at the end of this Report and to send it to

THE HON. SECRETARIES,
King Edward's Hospital Fund for London,
7 WALBROOK,
LONDON, E.C.

100

REPORT OF THE GENERAL COUNCIL

For the Year ending 31st December, 1909.

THE total receipts for the year 1909 were £258,926. 3s. 2d. This sum was made up as follows: Donations, £12,145. 6s. 11d.; Contributions to Capital, £279. 3s. 10d., together with £13,782. 5s. 8d. net profit on realisation of Securities; Annual Subscriptions, £23,615. 2s. 7d.; Contribution of the League of Mercy, £19,000; from the Lewis Estate (exclusive of interest), £75,000; Legacies (including interest on Lewis Legacy), £46,401. 18s. 5d.; Interest from Investments, £68,502 5s. 9d.; together with £200 from the Trustees of the Bawden Fund.

The amount distributed was £150,000, being an increase of £10,000 over the sum distributed in 1908. For the first time therefore the sum mentioned by his present Majesty at the inauguration of the Fund has been attained. The Council desire to express their gratitude to all those whose contributions, large or small, have made it possible to achieve this result, and they trust they may receive the public support necessary to maintain this rate of distribution.

The total sum distributed amongst Hospitals, Convalescent Homes and Consumption Sanatoria since the foundation of the Fund now exceeds £1,000,000, the exact figure (after deducting grants to the extent of £4,659. 16s. 7d. that have been allowed to lapse) being £1,134,916. 8s. 5d.

The Council desire to express their thanks to the Trustees of the London Parochial Charities, who for eleven years terminating in 1908 placed at their disposal the sum of £1,000 for distribution amongst Convalescent Homes, and thus enabled the Fund to undertake this branch of its work.

Since the inauguration of the Fund the amount spent on administration has been £1. 4s. 7d. per cent. of the total amount received.

During the year the final instalment of £5,000 was received from the executors of the will of the late Mr. Samuel Lewis on account of the legacy of £250,000 left to the Fund, together

with interest amounting to £8,058. 16s. and a first payment of £70,000 on account of the share of the residue of the estate. Amongst other legacies received were the following : £9,000 from the late Sir George Livesey ; £6,837. 16s. 6d., being the balance of the residue of the estate of the late Lieut.-General G. E. Baynes ; £5,000 from the late Miss E. S. Wolfe ; £3,000 from the late Rev. W. H. Cooper ; and £2,000 from the late Mr. Ellis Franklin. The Fund has also to acknowledge an award of £7,348. 17s. 2d. made by the High Court, being the residue of the estate of the late Mr. J. T. Bell, and a donation of £4,775, being one-half of the present available surplus of the Franco-British Exhibition, handed over to the Secretary of State for Foreign Affairs and placed by him at the disposal of the Fund.

The amounts received in donations and subscriptions, excluding gifts to capital, show, as compared with 1908, an increase of £3,090.

The League of Mercy has again contributed £19,000. During the eleven years of its existence the League has furnished in all £135,000 to the Fund. The Council desire to record their grateful appreciation of the labour of the voluntary workers who have contributed towards the collection of this large sum.

His Majesty the King, our Patron, has been pleased to maintain the deep interest in the Fund which he has taken from its inception.

His Royal Highness the Prince of Wales has continued to exercise personal supervision over the work of the Fund. In an Appendix to this Report will be found an account of the proceedings of the General Council meetings on December 13, 1909, and March 3, 1910, at which his Royal Highness presided.

In May, 1909, the Executive Committee, with the approval of his Royal Highness the President, appointed a Sub-Committee, consisting of Lord Richard Cavendish, Chairman, Mr. Griffiths and Mr. Sydney, with Mr. Fry, to consider the question of the Expenses of Charity Entertainments. The Sub-Committee reported that while there was no evidence of widespread extravagance or abuse in this connection, certain precautions were desirable. This report was circulated amongst the hospitals both with a view to assisting them to frame regulations for their own protection and as an indication of the readiness of the Fund to deal with the subject if desired.

Every eligible Hospital and Consumption Sanatorium which applied for a grant was inspected and reported upon by the Fund's Visitors, consisting as heretofore of one medical and one layman in each case.

The annual Statistical Report prepared by the Fund, which had previously been printed for private circulation only, has this year been published and placed on sale. The Report now deals with the expenditure on in-patients and out-patients respectively at 66 hospitals, and the Council hope that the wider distribution of the Report may increase public interest in the efforts which are being made in the direction of economy.

The Distribution Committee have continued to make a careful examination of all schemes for the extension or reconstruction of hospitals, submitted in accordance with the request of the Council. The Fund thus uses its best endeavours to ensure that when capital expenditure of this kind is undertaken, due attention is paid to economy, efficiency, the prospect of funds for future maintenance, and the relation of each scheme to the general question of hospital accommodation in London.

The Council observe that the negotiations for the amalgamation of the Throat, Nose and Ear Hospitals have made no progress during the year. While the Fund has again set aside for this purpose a sum considerably in excess of the probable maintenance grants to the separate institutions, the amounts set aside in 1906 and 1907 have now lapsed in accordance with the conditions attaching to grants which remain unapplied for two years.

The Council have approved of a proposal by the Convalescent Homes Committee to enter into negotiations with Consumption Sanatoria in the country with a view to securing beds which could be placed at the disposal of hospitals in London for the accommodation of suitable cases urgently requiring country treatment. It is hoped that during 1910 more than one scheme of this kind will be definitely arranged.

In the last report it was stated that his Royal Highness the President had announced his intention of appointing a Committee to inquire into the system prevailing in the London voluntary hospitals with regard to the admission of out-patients, but that the actual appointment would be deferred until after the Royal Commission on the Poor Laws had issued its report. The whole of the evidence taken by that Commission on the subject of medical relief was not available at the end of the year 1909, but it is hoped that the proposed Committee of Enquiry will be appointed in the course of the year 1910.

The President of the Local Government Board, in pursuance of his powers under the Act, has appointed Messrs. Deloitte, Plender, Griffiths & Co. to audit the accounts of the Fund for the year.

The Council are obliged to the Press for the services they have rendered in the past, and continue to rely upon their kindly co-operation in obtaining for the Fund wider publicity and support.

MARLBOROUGH HOUSE: *March 3, 1910.*

Appendix to Report of the General Council.

A MEETING of the President and General Council of King Edward's Hospital Fund for London, for awarding grants to the Hospitals, Convalescent Homes and Consumption Sanatoria for the present year, was held on December 13, 1909, at Marlborough House, H.R.H. the PRINCE OF WALES being in the chair.

Those present were:—The Bishop of London, the Chief Rabbi (the Rev. Dr. Adler), the Earl of Bessborough, Lord Rothschild, Lord Revelstoke, Lord Farquhar, the Postmaster-General (the Rt. Hon. Sydney Buxton, M.P.), the President of the Hospital Sunday and Hospital Saturday Funds (the Rt. Hon. the Lord Mayor), the Chairman of the County Council (Sir R. Melvill Beachcroft), the Governor of the Bank of England (Mr. Reginald E. Johnston), the President of the Royal College of Surgeons (Mr. Henry T. Butlin), the Rt. Hon. Sir Joseph Dimsdale, Bt., the Rt. Hon. Sir Edgar Speyer, Bt., Sir Trevor Lawrence, Bt., Sir W. S. Church, Bt., Sir Julius Wernher, Bt., Lieutenant-Colonel Sir Arthur Bigge, Sir Henry Burdett, Sir Horace Marshall, Sir W. J. Collins, M.P., Sir John Craggs, Dr. Edwin Freshfield, Mr. John G. Griffiths, Professor W. Osler, Mr. Albert G. Sandeman, Mr. Hugh C. Smith.

The minutes of the last meeting having been read and confirmed, letters of regret were reported from the following: The Lord-Lieutenant of the County of London (the Duke of Fife), the Duke of Norfolk, the Bishop of Southwark, Archbishop Bourne, Viscount Iveagh, Lord Strathcona and Mount Royal, the Speaker of the House of Commons (the Rt. Hon. J. W. Lowther, M.P.), the Master of Elibank, M.P., the President of the Royal College of Physicians (Sir R. Douglas Powell, Bt.), the Rt. Hon. Sir Savile Crossley, Bt., the Rt. Hon. Sir Ernest Cassel, the Rt. Hon. Thomas Burt, M.P., Mr. J. Danvers Power, Mr. Frederick M. Fry, Mr. William Latham, K.C., Mr. J. Pierpont Morgan, jun.

LORD ROTHSCHILD reported that the amount received by the Fund to December 9, after payment of expenses, was £133,977 5s. 4d.

SIR HENRY BURDETT stated that although it had not been a good year for small contributions, and there had been various other difficulties, the League of Mercy would be able to renew its contribution of £19,000 to the Fund. The amount distributed by the League to hospitals in the home counties had been increased to £1,980, thus making a total of practically £21,000. He thought this was a remarkably good result, and reflected great credit on all the workers of the League, and also on its new Secretary.

THE PRINCE OF WALES said: My Lords and Gentlemen,—You will all be delighted to hear what Sir Henry Burdett has said with regard to the League of Mercy. I know the extreme difficulty that there is in collecting these small sums, and I am sure you will agree that the results are most satisfactory.

The PRINCE OF WALES, in moving the adoption of the Reports and Awards, said :—My Lords and Gentlemen,—The interesting reports of the Distribution and Convalescent Homes Committees, to which we have listened, will, I hope, be considered satisfactory, and I have much pleasure in moving their adoption. The largest donation received during the year was one of £4,775, representing one-half of the present available surplus of the Franco-British Exhibition. Our best thanks are due to the Secretary of State for Foreign Affairs, in whose hands the disposal of this sum was left, for having given it to the Fund. The legacies this year have not equalled the exceptional amounts received in 1907 and 1908. But by following the practice adopted in those years of distributing a proportion based approximately on a five years' average of the amount received from this source, it has been possible, with due regard to the future, to distribute the sum of £150,000 this year. This amount has more than once been publicly referred to as our aim. It was mentioned in the King's letter inaugurating the Fund, and was alluded to by Lord Mount Stephen when he made his last munificent donation of £100,000 to capital. Its attainment, therefore, represents, like the distribution of £50,000 in 1900, and £100,000 in 1902, a landmark in the history of the Fund. It is my pleasing duty to convey to you from the King the expression of his gratification at this achievement, upon which his Majesty offers us his hearty congratulations. But it does not follow that a distribution of £150,000 can be maintained without effort. The income from investments is not yet £70,000, and for the balance we have to rely upon annual subscriptions, donations, including the contributions of the League of Mercy, and legacies. I am sorry to find that there has been a diminution in the annual subscriptions. It is to be hoped that this may only be a temporary loss, and that with a revival of trade there may be a corresponding increase in our income obtained from this source.

The reports of the Distribution and Convalescent Homes Committees give evidence, as usual, of the care with which these Committees do their work. It must not be forgotten that while the awards are made in respect of work done in the current year, the financial statistics upon which they are based must necessarily be derived from the audited accounts of the previous year. The study of these accounts shows that while the year 1908 did not prove to be so bad as was anticipated, the demands on the Fund were considerably greater than in 1907. In three or four cases you will notice that the Distribution Committee recommend that the Fund should make specially large grants to hospitals which were in pecuniary difficulties and were hampered by debt. These grants are not recommended without most careful inquiry. I think that the power of assisting institutions in exceptional difficulties, after such inquiries, is of the greatest benefit to the hospitals generally. The report of the Distribution Committee calls attention to two successful amalgamations—that of the Orthopædic Hospitals and that of the Hampstead and North-West London Hospitals; and I am sure that the Council will be right in making substantial grants to these amalgamated institutions. I regret that the hope expressed last year of similar action on the part of the Throat, Nose, and Ear hospitals has not yet been fulfilled. The Distribution Committee's recommendation for this year, if confirmed, will slightly diminish the total amount set aside for this amalgamation. That amount, I think, still exceeds the individual grants which would probably have been made to the separate hospitals.

It will be noticed that the consideration of proposals for the extension or improvement of hospital accommodation has again occupied the attention of the Distribution Committee. These schemes arise from the necessity for hospitals to keep pace with the improvements in medical science; and from the growth or shifting of population both in the centre and in the suburbs. The examination of them has added greatly to the labours of the Committee. After reading the minutes of each meeting, I can bear witness to the time and trouble expended on this work, no scheme of any magnitude being passed without

a visit and report by members of the Committee specially deputed. The work of the Convalescent Homes Committee, which for many years was limited to the distribution of the generous donation of £1,000 from the London Parochial Charities, is now extended to dealing with the amount voted by the Council for convalescent homes and consumption sanatoria. Considering the enormous demand for accommodation in the country for consumption patients from the London hospitals, it is much to be regretted that the possible openings in this direction are at present so few. I trust that the managers of existing or of future sanatoria within reach of London will appreciate the readiness of the Committee to enter into negotiations to secure beds for the accommodation of patients from metropolitan hospitals.

The Executive Committee have this year had under consideration the question of the expenses of charity entertainments. On their recommendation I appointed a special sub-committee which, under the chairmanship of Lord Richard Cavendish, collected evidence on the subject and presented a report published last August. The conclusion arrived at was that, while there was no evidence of widespread extravagance or abuse, there were certain dangers to be avoided, and these the report dealt with in detail. It is by no means easy to suggest rules to enable hospitals to protect their interests without hampering the legitimate and valuable efforts of their friends. The Executive Committee, I think wisely, decided not to lay down definite regulations, but to circulate the report, thus hoping to assist the hospitals in framing their own regulations, and to elicit their views as to further action by the Fund in the matter.

You will remember that last year the appointment of the proposed committee of inquiry into the out-patient question was postponed pending the issue of the report of the Poor Law Commission. Much of the evidence taken by that Commission on the question of medical relief is now available, and I trust that it may be possible to appoint the committee in the coming year. It is to be hoped that before that time Mr. Fry, whose absence to-day we all regret, will be fully restored to health. His illness, originally resulting from an accident incurred while travelling to London on the business of the Fund, has, I fear, been aggravated by the work connected with the meetings of the Distribution Committee.

And now, in the name of the Council, I ask the honorary officials and members of the League of Mercy to accept our hearty thanks for their strenuous and most successful efforts, by which the Fund has benefited to the amount of £19,000 this year. To the honorary officials of the Fund itself we owe a special debt of gratitude. The yearly increase of their work only seems to call forth from them redoubled zeal and readiness to cope with it. To Mr. Maynard, our efficient and hard working secretary, I offer our best thanks. We have sustained great loss in the deaths of Mr. Clutton and Mr. Marcus Gunn, both eminent in their profession, who had for many years rendered invaluable service to the Fund as members of our Board of Visitors. I now have the pleasure of moving the adoption of the reports of the Distribution and Convalescent Homes Committees.

The BISHOP OF LONDON, in seconding the adoption of the reports, said that he was certain that he would be expressing the opinion of all the Council if he first offered his Royal Highness their heartiest congratulations on the magnificent result that had been achieved by the Fund in distributing the sum of £150,000. He thought that result was largely owing to the personal interest that his Royal Highness had always taken in the Fund. He would only mention two points. His work took him about from one hospital to another, and it was quite impossible to over-estimate the encouragement which these grants gave to the struggling institutions, and the way in which they drew forth subscriptions. But apart from stimulating other subscriptions, the Council was filling a very long desired place as a central board for

improving hospital management, and he had himself found over and over again improvements that he wished to see put into force, accomplished by means of the Fund. He felt quite certain that the Council under his Royal Highness's presidency was increasing the confidence of the charitable public in these institutions altogether, and he had very great pleasure in seconding the adoption of the reports.

The adoption of the reports was then put and carried unanimously.

On the motion of the Chairman of the London County Council (Sir R. MELVILL BEACHCROFT), seconded by Lord REVELSTOKE, it was resolved that the cheques for the grants should be posted on December 16.

On the motion of the EARL OF BESSBOROUGH, seconded by the President of the Royal College of Surgeons (Mr. HENRY T. BUTLIN) a recommendation of the Executive Committee on the subject of rules and regulations was adopted.

ARRANGEMENTS FOR 1910.

H.R.H. the PRESIDENT then said: My Lords and Gentlemen,—I intend to appoint the same members of the General Council who have served this year to serve again, with the addition of the following:—Lord Sandhurst, Canon Barnett, and Sir Cooper Perry. With regard to the Committees, I intend, later on, to reappoint the present members of these with very few changes. I regret that we shall lose the services of three gentlemen who are unable to continue to serve—Sir Trevor Lawrence, who has given us the best of his time for many years past on the Distribution Committee, and Lord Richard Cavendish and Canon Barnett, who, though only recently appointed, have been useful members on the Executive and Distribution Committees respectively. We now have to consider the resolution delegating powers to the Finance, Distribution and Convalescent Homes Committees. The delegation resolutions as amended last year have worked well, and if the Council is willing to reaffirm them now the proceedings at the meeting in the new year need only be formal. With reference to the Executive Committee it is necessary to add a clause empowering the Committee to provide for the expenses of the out-patient inquiry.

On the motion of Lord FARQUHAR, seconded by Sir EDGAR SPEYER, a resolution was approved delegating powers to the Finance, Distribution, and Convalescent Homes Committees.

On the motion of Sir JOSEPH DIMSDALE, seconded by the Governor of the Bank of England, a resolution was approved delegating powers to the Executive Committee.

HIS ROYAL HIGHNESS then moved:—"That the keys of the lock under which the corporate seal is kept be held as follows:—One of the three keys comprising one triplicate set shall be held respectively by the Earl of Bessborough, the Lord Rothschild, and Mr. Frederick M. Fry, and one of the three keys comprising the other triplicate set shall be held respectively by Sir Savile Crossley, Mr. John G. Griffiths, and Mr. Hugh Colin Smith."

The motion was seconded by the CHIEF RABBI and carried.

The Lord Mayor (Sir JOHN KNILL) said he had the great pleasure and the great honour of proposing a vote of thanks to his Royal Highness for presiding. He knew the keen interest his Royal Highness took in the Fund, and would ask the Council to join with him in giving thanks.

Sir WILLIAM COLLINS said that he had great pleasure in seconding the resolution and in thanking his Royal Highness for the gracious and encouraging words which had fallen from him that day. Also, as an honorary officer of the League of Mercy, he would like to thank his Royal Highness for the handsome encomium he had passed on the work of the League. That work was carried out now in a larger number of districts than before, and during the 10 or 11 years in which it had been at work the League had handed over to the King's Hospital Fund the sum of £135,000. Only those who worked as honorary officers of the Fund and of the League of Mercy knew how incalculable the personal interest taken by his Royal Highness, and by other members of the Royal Family, in this work was in maintaining and consolidating it, and on behalf of the Council and of the League he had the greatest pleasure in seconding the vote of thanks to his Royal Highness.

The vote was carried by acclamation.

The PRINCE OF WALES said:—My Lords and Gentlemen,—I beg to thank the Lord Mayor and Sir William Collins for the kind words they have used in proposing and seconding the vote of thanks to me. It is always a great pleasure to me to have this meeting held in my house, and especially so when we can all congratulate ourselves upon the very prosperous state of the Fund.

The proceedings then terminated.

The Annual Meeting of the President and General Council of King Edward's Hospital Fund for London, to receive the accounts and the report of the General Council for the year 1909, was held at Marlborough House on March 3, 1910, his Royal Highness the PRINCE OF WALES, President of the Fund, being in the chair.

Those present were :—The Duke of Norfolk, the Rev. T. Bowman Stephenson, D.D., the Chief Rabbi (the Rev. Dr. Adler), Viscount Iveagh, Lord Sandhurst, Lord Rothschild, Lord Revelstoke, Lord Strathcona and Mount Royal, Lord Farquhar, the Speaker of the House of Commons (The Rt. Hon. J. W. Lowther, M.P.), the Master of Elibank, M.P., the President of the Hospital Sunday and Hospital Saturday Funds (the Rt. Hon. the Lord Mayor), the Chairman of the County Council (Sir R. Melvill Beachcroft), the President of the Royal College of Physicians (Sir R. Douglas Powell, Bt.), the President of the Royal College of Surgeons (Mr. Henry T. Butlin), the Rt. Hon. Sir Savile Crossley, Bt. (hon. secretary), the Rt. Hon. Sir Joseph Dimsdale, Bt., the Rt. Hon. Mr. Thomas Burt, M.P., Sir Trevor Lawrence, Bt., Sir W. S. Church, Bt., Lieutenant-Colonel Sir Arthur Bigge, Sir Henry Burdett, Sir Horace Marshall, Sir Cooper Perry, Sir John Craggs, Dr. Edwin Freshfield, Mr. Frederick M. Fry (hon. secretary), Mr. John G. Griffiths, Mr. William Latham, K.C., and Mr. Albert G. Sandeman.

The Minutes of the last meeting having been read and confirmed, letters of regret were reported from the following :—The Lord Lieutenant of the County of London (the Duke of Fife), the Bishop of London, the Bishop of Southwark, the Earl of Bessborough, the Postmaster-General (the Rt. Hon. Herbert Samuel, M.P.), the Governor of the Bank of England (Mr. Reginald E. Johnston), the Rt. Hon. Sir Edgar Speyer, Bt., Sir Julius Wernher, Bt., Mr. J. Danvers Power, Canon Barnett, Mr. J. Pierpont Morgan, jun., Professor W. Osler, and Mr. Hugh C. Smith.

THE BALANCE-SHEET.

Lord ROTHSCHILD (the Hon. Treasurer) in presenting the account of receipts and expenditure and the Balance-sheet for the year ending December 31, 1909, said he would, with his Royal Highness's permission, venture to make just two remarks. The amount of receipts in 1909, including additions to capital, was £258,926 3s. 2d., a considerable amount although less than the amount received in some years, and the expenditure was £153,000. Since the end of the year they had so far received £31,000, as against £30,000 last year, and he had also learnt from the newspapers, that sums amounting to about £30,000 had been left to the Fund. Owing to the constitution of the Fund now, all moneys given or left without any specific direction could only be invested in trust securities ; but if the donor or testator wished them to be invested in non-trust securities that could be done. In that way they held at the present moment a considerable amount of non-trust securities, and the effect of that was that the King's Hospital Fund benefited to the extent of £16,000 a year more from their investments in non-trust securities than would have been the case if the moneys had been invested in trust securities.

The PRINCE OF WALES formally moved the adoption of the Accounts.

Lord STRATHCONA said he had the honour of seconding the adoption of the accounts. The result of the working of the Fund was an even better one than last year, and he was sure that his Royal Highness and all concerned might heartily congratulate themselves upon it.

The resolution, having been supported by Sir HENRY BURDETT, was then put and carried unanimously.

REPORT OF THE GENERAL COUNCIL.

Sir SAVILE CROSSLEY (hon. secretary) read the draft report of the Council for the year 1909.

The PRINCE OF WALES, in moving the adoption of the Report, said :—My Lords and Gentlemen,—It is always a great pleasure to me to preside at our annual meeting, and all the more so when I move the adoption of so satisfactory a Report as that presented to us to-day. As the Distribution Meeting of the Council in December is the recognised occasion for reference to the events of the year, I will only now mention two points which seem to me of special interest in the report. I think we are justified in congratulating ourselves upon the fact that the total sum distributed among Hospitals, Convalescent Homes, and Sanatoria since the foundation of the Fund, thirteen years ago, now exceeds one million sterling, the exact figures being £1,134,916 8s. 5d. I would like to refer to the satisfactory list of legacies received during the past year, amounting to £46,400, not including £75,000 from the estate of the late Mr. Samuel Lewis, from which latter source the Fund has benefited to the extent of £328,000. As I said in December, with reference to the Committee of Inquiry into the system prevailing in the London voluntary hospitals with regard to the admission of out-patients, I hope that it may be appointed during this year and commence work at the beginning of 1911. I have now much pleasure in moving the adoption of the report.

Miller General Hospital for South-East London, £289, being the balance of a grant of £1,250 to extension.

Royal Hospital for Diseases of the Chest, £1,000 granted to open a fund for a Country Sanatorium.

The Committee recommend that the unpaid balances of the grants to the East London Hospital for Children and the Miller General Hospital should be renewed. With reference to the Royal Hospital for Diseases of the Chest they are informed that the governing body of the Hospital have not been able to see their way to undertake a scheme for the provision of a Country Sanatorium. Under the circumstances they recommend that the grant should lapse, but they are glad to hear that the Convalescent Homes Committee of the Fund are making enquiries with a view to a scheme by which in certain existing Sanatoria beds might be made available for patients from metropolitan hospitals.

(7) In connection with the resolution of the General Council requesting hospitals which are contemplating extension or reconstruction to submit their proposals to the Fund, the Committee have again had before them several schemes of greater or less magnitude. To some of these the Committee have raised no objection, in some they have suggested modifications, while two or three are still under consideration. In two cases, however, the schemes appeared to be open to such serious objections on general grounds that the Committee felt compelled to recommend that the approval of the Fund should be withheld.

In one case, that of the National Hospital for Diseases of the Heart, it was proposed to rebuild and enlarge the Hospital at a cost of £25,000. It is admitted that the present building is unsuitable for the purposes of a hospital, but considering the demands now made upon the charitable public for the maintenance and improvement of hospital accommodation in London, the Committee could not recommend a scheme for the expenditure of a large sum of money in making special provision for cases which can be equally well treated elsewhere.

The other case raised the question of the proper method of supplying the need for a general hospital in Woolwich. In their last report the Committee emphasised the policy adopted by the Fund of assisting in the provision of hospital accommodation in the outlying districts, and they consider that the special circumstances of Woolwich give that neighbourhood a strong claim upon the assistance of the Fund. The Committee, however, saw grave objections to the particular scheme laid before them, which contemplated the gradual evolution of a hospital out of general wards connected with and subordinate to a small institution primarily designed for the training of midwives. The Committee consider that the first step towards meeting the needs of Woolwich should be the formulation of a scheme for the provision of an independent general hospital of fair size, to which any other kindred objects should be subordinate, and they have announced their readiness, in the event of a representative movement in this direction, to afford substantial assistance.

(8) In further connection with the provision of hospital accommodation in the outlying

districts of London, the Committee are of opinion that the needs of Wimbledon would be better served by one adequate hospital than by two independent institutions for which separate building schemes are proposed.

(9) The sum of £5,000 voted towards the removal of King's College Hospital to South London increases the total amount contributed by the Fund to this object to £32,000.

(10) The Reports of the Visitors, which every year prove of increasing value, have as heretofore received most careful consideration by the Committee, and many of their observations have been brought to the notice of the managers of the hospitals concerned; nor have the Committee failed to call attention to instances in which the Statistical Report affords evidence that considerably greater economy might be exercised without impairment of efficiency.

The details of the awards to the various hospitals are appended.

For the Committee,

W. S. CHURCH,

Chairman.

The DUKE OF NORFOLK, in seconding the motion, said he was sure they all echoed the expression of his Royal Highness's satisfaction that the Fund had now reached the point that his Majesty had in his mind and in his heart when he first promoted it. That was a matter of the keenest satisfaction to all of them.

The Rev. T. BOWMAN STEPHENSON said he very heartily supported the resolution. It seemed to him that the Fund had conquered, so to speak, its proper position among charities and that it was becoming the very good habit of many in considering the disposal of their fortunes to set aside some fair portion for this great and wonderful Fund. It also seemed to him that the Fund was exercising a most healthy influence upon hospital administration. Whilst they did not attempt to interfere with the internal management of hospitals, yet, in a quiet way and a way least likely to give offence, hospital administration was being continually improved.

The resolution was then put and carried unanimously.

The SPEAKER OF THE HOUSE OF COMMONS (the Rt. Hon. James W. Lowther, M.P.), in moving a vote of thanks to the PRINCE OF WALES for presiding, said that they might all congratulate themselves upon the marvellous success which had been achieved by the Fund as shown by the Report, which had been so well received and which had created so much satisfaction amongst them all. He was sure that he was not only expressing the opinion of all in that room, but he believed also of all the inhabitants of the metropolis, when he said how much they were indebted to his Royal Highness for the great personal interest which he had shown in the Fund, and that if it had not been for that element so great a success would not have been achieved by this time, if ever. He concluded by expressing, on his own behalf, and he was sure on behalf of all, their sincere thanks to his Royal Highness, both for the great interest he had always taken in the Fund, and for presiding over the meeting of the Council that day.

The vote was seconded by the MASTER OF ELIBANK, and carried by acclamation.

HIS ROYAL HIGHNESS said :—My Lords and Gentlemen,—I wish to express my warmest thanks for the kind vote of thanks which you have just passed.

The proceedings then terminated.

Report of the Distribution Committee.

(1) The Council having this year placed the sum of £147,000 in the hands of the Committee for distribution amongst the London Hospitals, as against £135,000 in 1908, the Committee beg to report as follows:—

(2) The number of Hospitals applying for grants is 104, as against 105 last year.

(3) In the new building of the Royal National Orthopædic Hospital opened by his Majesty the King in July last, 130 out of the 200 beds for which the Hospital is designed are already available for use. This represents a further stage in the amalgamation of the Orthopædic Hospitals. In addition to the grant for maintenance, the Committee have recommended a substantial sum towards the reduction of the debt on the new building.

(4) The amalgamation of the Hampstead and North-West London Hospitals is now complete. The Out-patient Department, with a few beds for emergencies, will be maintained in the poor district of Kentish Town formerly served by the North-West London Hospital, while the In-patient Department of the combined institutions is situated upon the higher ground of Hampstead. The Committee, in addition to making a maintenance grant, have now set aside the sum of £3,000 on account of the grants promised in connection with the reconstruction of the Out-patient Department.

(5) With regard to the Throat, Nose, and Ear Hospitals, no steps so far as the Committee are aware have been taken during the year in the direction of amalgamation. The Committee in their last report recommended that the sums set aside for this purpose in past years should not be held over indefinitely, and they consider that the time has now come to apply to these awards the rule that grants for special purposes should be reconsidered every two years if they remain unapplied. The Committee, therefore, while setting aside the sum of £2,500 as the grant this year towards the amalgamation, recommend that the grants of £1,000 made in 1906 and £2,000 made in 1907 should now lapse.

(6) The following grants made in 1907 for special purposes and retained in accordance with the rule also remain unapplied:—

East London Hospital for Children, £618. 16s. 6d., being the balance of a grant of £1,000 to improvements.

GRANTS RECOMMENDED BY THE DISTRIBUTION COMMITTEE.

The Distribution Committee desire to draw attention to the fact that the absence of a grant does not necessarily imply dissatisfaction.

| NAME OF HOSPITAL | GRANT | REMARKS |
|--|----------|--|
| Alexandra Hospital for Children ... | £ 400 | |
| Belgrave Hospital | 1,000 | To reduce debt, on the understanding that if no substantial improvement is effected within the next year in the financial position of the Hospital the Fund will not make another grant. |
| Blackheath and Charlton Cottage Hospital | 100 | |
| Bolingbroke Hospital | 1,600 | |
| British Lying-in Hospital | 300 | |
| Cancer Hospital | — | The Committee are glad to see that no assistance from the Fund is required. The Committee regret that the regulations of the Revised Uniform System of Accounts are not observed. |
| Central London Ophthalmic Hospital | 50 | |
| Central London Throat and Ear Hospital | — | See paragraph 5 of Report. |
| Charing Cross Hospital | 4,000 | Of which £1,500 to reduce debt. |
| Chelsea Hospital for Women | 500 | |
| City of London Hospital for Diseases of the Chest, Victoria Park | 4,000 | The Committee trust that public support will be received to maintain the beds recently opened. |
| City of London Lying-in Hospital ... | 1,000 | Of which £500 to reduce debt. |
| Clapham Maternity Hospital | 200 | The Committee will be prepared to recommend substantial assistance towards an approved scheme of reconstruction. |
| Dreadnought Hospital | 4,000 | Of which £1,000 to renewal of floors. |

GRANTS RECOMMENDED BY THE DISTRIBUTION COMMITTEE—*continued.*

The Distribution Committee desire to draw attention to the fact that the absence of a grant does not necessarily imply dissatisfaction.

| NAME OF HOSPITAL | GRANT | REMARKS |
|--|------------|--|
| Ealing Cottage Hospital | £ 1,000 | To rebuilding scheme. |
| East End Mothers' Lying-in Home ... | 1,000 | Of which £750 to reduce debt. |
| East London Hospital for Children ... | 1,750 | |
| Eltham and Mottingham Cottage Hospital | 150 | Towards provision of casualty accommodation. |
| Evelina Hospital | 150 | |
| French Hospital | 200 | |
| Friedenheim Hospital | 50 | |
| General Lying-in Hospital | 300 | |
| German Hospital... .. | 200 | |
| Gordon Hospital for Fistula &c. ... | 25 | |
| Great Northern Central Hospital ... | 5,000 | Of which £2,500 to reduce debt. |
| Grosvenor Hospital for Women ... | 400 | Of which £50 to reduction of overdraft. |
| Guy's Hospital | 9,000 | |
| Hampstead General Hospital | 3,000 | Of which £1,500 to reduce debt and £1,500 maintenance grant as agreed upon amalgamation with North-West London Hospital. |
| Home and Infirmary for Sick Children | 200 | |
| Home for Mothers and Babies, Woolwich | 100 | To improvements. |
| Hospital and Home for Incurable Children, Hampstead | 25 | |
| Hospital for Consumption, Brompton (including Sanatorium at Frimley) | 3,000 | |
| Hospital for Diseases of the Throat ... | — | See paragraph 5 of Report. |
| Hospital for Epilepsy and Paralysis ... | 750 | |

GRANTS RECOMMENDED BY THE DISTRIBUTION COMMITTEE—*continued.*

The Distribution Committee desire to draw attention to the fact that the absence of a grant does not necessarily imply dissatisfaction.

| NAME OF HOSPITAL | GRANT | REMARKS |
|--|----------|---|
| Hospital for Invalid Gentlewomen ... | £ 500 | To rebuilding. |
| Hospital for Sick Children | 2,500 | Of which £1,000 to reduce debt on recent improvements. |
| Hospital for Women, Soho Square ... | 1,000 | Towards purchase of adjacent site secured during the present year. The Committee has extended the period for the collection of the balance of the sum required for the reconstruction scheme, laid down as a condition of last year's grant, from Oct. 31, 1909, to March 31, 1910. |
| Hospital of St. John and St. Elizabeth | 500 | Of which £150 to X-ray apparatus. |
| Infants Hospital | 25 | |
| Italian Hospital | 400 | |
| Kensington and Fulham General Hospital (late Queen's Jubilee Hospital) | — | |
| Kensington Dispensary and Children's Hospital | 25 | |
| King's College Hospital | 6,250 | Of which £5,000 to removal fund. |
| Leyton, Walthamstow, and Wanstead Children's and General Hospital | 100 | |
| London Fever Hospital | — | |
| London Homœopathic Hospital ... | 550 | |
| London Hospital | 12,000 | |
| London Lock Hospital | 3,500 | Of which £500 to maintenance of Harrow Road Hospital, and £3,000 to the rebuilding of the Out-patient Department in Dean Street on condition that the work is put in hand at once. The Committee trust that the sum still needed for the Nurses' Home at Harrow Road will soon be subscribed by the public. |
| London Temperance Hospital | 2,000 | Of which £1,000 to reduce debt. |
| London Throat Hospital | — | See paragraph 5 of Report. |
| Maternity Charity and District Nurses' Home, Plaistow | 75 | |

GRANTS RECOMMENDED BY THE DISTRIBUTION COMMITTEE—*continued.*

The Distribution Committee desire to draw attention to the fact that the absence of a grant does not necessarily imply dissatisfaction.

| NAME OF HOSPITAL | GRANT | REMARKS |
|---|----------|---|
| Medical Mission Hospital, Balaam Street, Plaistow | £ 350 | |
| Memorial Hospital, Mildmay Park ... | 50 | |
| Metropolitan Hospital | 5,000 | Of which £3,000 to structural improvements. |
| Middlesex Hospital | 4,000 | |
| Middlesex Hospital Cancer Charity ... | — | The Committee are glad to see that no assistance from the Fund is required this year. |
| Mildmay Mission Hospital | 400 | Of which £50 to reduction of overdraft. |
| Miller General Hospital for South-East London | 2,000 | Of which £1,500 to extension, subject to scheme being approved. |
| Mount Vernon Hospital for Consumption (including Sanatorium at Northwood) | 2,500 | Of which £1,000 to reduction of mortgage debt. |
| National Anti-Vivisection Hospital ... | — | |
| National Dental Hospital | 150 | |
| National Hospital for Diseases of the Heart | — | |
| National Hospital for the Paralysed and Epileptic | 1,500 | |
| New Hospital for Women | 500 | |
| Norwood Cottage Hospital | 100 | |
| Paddington Green Children's Hospital | 2,000 | Of which £1,250 to reconstruction of Out-patient Department, subject to approval of scheme. |
| Passmore Edwards Acton Cottage Hospital | 50 | |
| Passmore Edwards East Ham Hospital | 25 | |
| Passmore Edwards Hospital for Willesden | 25 | |
| Passmore Edwards Cottage Hospital, Wood Green | 25 | |
| Poplar Hospital | 500 | |

GRANTS RECOMMENDED BY THE DISTRIBUTION COMMITTEE—*continuea.*

The Distribution Committee desire to draw attention to the fact that the absence of a grant does not necessarily imply dissatisfaction.

| NAME OF HOSPITAL | GRANT | REMARKS |
|--|------------|---|
| Prince of Wales's General Hospital ... | £ 4,000 | Of which £1,500 to reduce debt. |
| Queen Charlotte's Lying-in Hospital ... | 750 | |
| Queen's Hospital for Children ... | 2,750 | Of which £1,000 to reduce debt. |
| Royal Dental Hospital of London ... | 500 | |
| Royal Ear Hospital ... | — | See paragraph 5 of Report. |
| Royal Eye Hospital ... | 750 | |
| Royal Free Hospital ... | 4,000 | |
| Royal Hospital for Diseases of the Chest, City Road | 1,000 | |
| Royal Hospital, Richmond ... | 250 | Of which £150 to improvements. |
| Royal London Ophthalmic Hospital ... | 2,500 | |
| Royal National Orthopædic Hospital ... | 6,500 | Of which £5,000 to reduce building debt. |
| Royal Waterloo Hospital for Children and Women | 1,500 | |
| St. George's Hospital ... | 1,500 | |
| St. John's Hospital for Diseases of the Skin | 500 | Of which £400 to reduce building debt. |
| St. John's Hospital, Lewisham ... | 250 | Of which £50 to recent improvements. |
| St. Luke's House ... | 25 | |
| St. Mark's Hospital ... | 200 | Of which £100 to improvements in nursing accommodation. |
| St. Mary's Hospital ... | 5,000 | Of which £1,000 to reduce debt. |
| St. Mary's Hospital for Women and Children, Plaistow | 1,500 | Of which £1,000 to building. |

GRANTS RECOMMENDED BY THE DISTRIBUTION COMMITTEE—continued.

The Distribution Committee desire to draw attention to the fact that the absence of a grant does not necessarily imply dissatisfaction.

| NAME OF HOSPITAL | GRANT | REMARKS |
|--|---------|--|
| St. Monica's Hospital | £ 50 | |
| St. Peter's Hospital for Stone | 150 | |
| St. Saviour's Hospital, Osnaburgh Street | 200 | |
| St. Thomas's Hospital | — | |
| Samaritan Free Hospital | 1,000 | |
| Santa Claus Home | 25 | |
| University College Hospital | 4,250 | |
| Victoria Hospital for Children | 1,500 | Of which £300 to reduce building fund deficit. |
| West End Hospital for Diseases of the Nervous System | 250 | |
| Western Ophthalmic Hospital | — | |
| West Ham and East London Hospital... | 2,000 | Of which £1,500 to building. |
| West London Hospital | 3,000 | Of which £1,000 to reduce maintenance debt. |
| Westminster Hospital | 3,500 | Of which £500 to reduce debt. |
| Wimbledon Cottage Hospital | 50 | |
| | 141,500 | |

SPECIAL GRANTS.

| | |
|---|---------------|
| Set aside for amalgamation of Throat and Ear Hospitals | £2,500 |
| Set aside for amalgamation of Hampstead and North-West London Hospitals | 3,000 |
| | <u>£5,500</u> |

SUMMARY.

| | |
|--|-----------------|
| Grants | £141,500 |
| Special Grants set aside for amalgamations | 5,500 |
| Total Grants to Hospitals for the year 1909 | <u>£147,000</u> |

Report of the Convalescent Homes Committee.

(1) The Council have this year placed the sum of £3,000 in the hands of the Committee for distribution amongst Convalescent Homes and Consumption Sanatoria. This makes, with the sum of £1,000 set aside last year for Consumption Sanatoria but not allocated, a total distribution of £4,000, as against £5,000 provided for in 1908, of which only £4,000 was actually distributed.

(2) The number of applications eligible for consideration amounted to 37 from Convalescent Homes and 4 from Consumption Sanatoria, as against 33 and 5 respectively last year.

(3) The Committee have received new applications from several Convalescent Homes, to most of which grants are recommended in consideration of the number of London patients admitted during the past year. At the same time the Committee have adhered to some extent to their original policy of giving special consideration to the Convalescent Homes closely connected with London Hospitals.

(4) The Committee regret again to have to report the smallness of the number of applications from Consumption Sanatoria, and the very limited opportunities which have hitherto presented themselves for assisting by means of grants in the provision of additional beds for the immediate accommodation of those patients in London Hospitals who urgently need country treatment.

(5) The Committee, however, have under consideration proposals for securing for patients in London Hospitals the right of admission to a certain number of beds at a Sanatorium now in course of erection. Should this Sanatorium upon inspection by the Fund's Visitors be found to be eligible for a grant on this basis, the Committee hope to be in a position to make a recommendation next year. They trust that this scheme, if successful, may lead to the conclusion of similar arrangements elsewhere, and that this possibility may be borne in mind by the promoters of Sanatoria within reach of London. In cases, for instance, where a larger number of beds could be opened at a Sanatorium without proportionate additional expenditure upon the administrative sections or increase in the fixed charges, such an arrangement might well result in greater economy in the management of the Sanatorium, besides saving the extra cost of erecting and maintaining separate establishments for London patients.

(6) The Committee would again express their indebtedness to the Visitors who undertook the inspection of Consumption Sanatoria in the country, and whose reports have been of the greatest value.

The grants recommended to the various institutions are appended.

For the Committee,

WILLIAM LATHAM,

Chairman.

GRANTS RECOMMENDED BY THE CONVALESCENT HOMES COMMITTEE.

A.—CONSUMPTION SANATORIA.

The Convalescent Homes Committee desire to draw attention to the fact that the absence of a grant does not necessarily imply dissatisfaction.

| NAME OF INSTITUTION | ADDRESS | GRANT | REMARKS |
|---|-------------------|----------|--|
| Children's Sanatorium | Holt, Norfolk ... | £ 500 | To the building fund for a permanent Sanatorium, subject to the scheme being approved. |
| Eversfield Chest Hospital | St. Leonards ... | — | |
| Kelling Sanatorium | Holt, Norfolk ... | 50 | |
| National Association for the Establishment and Maintenance of Sanatoria for Workers | Benenden, Kent | 500 | To reduce debt. |
| Total | | 1,050 | |

B.—CONVALESCENT HOMES.

The names of Convalescent Homes receiving no grant are not printed.

| NAME OF INSTITUTION OR PARENT HOSPITAL | ADDRESS OF CONVALESCENT HOME | GRANT | REMARKS |
|--|------------------------------|---------|--|
| Alexandra Hospital for Children ... | Painswick ... | £ 25 | Of which £150 to reduce debt. £75 maintenance grant with a view to encouraging the admission without payment of patients direct from the hospital. |
| All Saints' Convalescent Home for Children | Highgate ... | 25 | |
| Baldwin Brown Home for Convalescent Poor | Herne Bay ... | 25 | |
| Charing Cross Hospital... .. | Limpsfield ... | 225 | |
| Chelsea Hospital for Women | St. Leonards ... | 50 | With a view to encouraging the admission without payment of patients direct from the hospital. |
| Convalescent Police Seaside Home ... | Hove | 25 | |
| East London Hospital for Children ... | Bognor | 250 | |

GRANTS RECOMMENDED BY THE CONVALESCENT HOMES COMMITTEE—*continued.*B.—CONVALESCENT HOMES—*continued.*

| NAME OF INSTITUTION OR PARENT HOSPITAL | ADDRESS OF CONVALESCENT HOME | GRANT | REMARKS |
|---|------------------------------|-------|--|
| Home and Infirmary for Sick Children, Sydenham | Broadstairs ... | £ 25 | |
| Hospital for Sick Children, Great Ormond Street | Highgate ... | 250 | |
| King's College Hospital | Hemel Hempstead | 100 | |
| London Hospital... .. | Tankerton ... | 100 | |
| Mary Wardell Convalescent Home for Scarlet Fever | Stanmore ... | 25 | |
| Metropolitan Hospital | Cranbrook ... | 50 | |
| Middlesex Hospital | Clacton ... | 500 | |
| Mildmay Mission Hospital | Hendon ... | 100 | |
| Mrs. Gladstone's Free Convalescent Home | Mitcham ... | 100 | |
| Mrs. Kitto's Free Convalescent Home | Reigate ... | 75 | |
| National Hospital for the Paralysed ... | Finchley... | 100 | With a view to facilitating the admission of patients without payment. |
| Paddington Green Children's Hospital | Slough ... | 50 | |
| Poplar Hospital | Walton-on-Naze | 50 | |
| Queen Charlotte's Lying-in Hospital ... | Kilburn ... | 50 | |
| St. Andrew's Convalescent Home ... | Folkestone ... | 100 | |
| St. Mary's Home for Children... | Broadstairs ... | 50 | |
| St. Michael's Home for Men and Women | Westgate-on-Sea | 25 | |
| Sunshine Home of Recovery | Hurstpierpoint ... | 50 | To reduce debt. |
| Surgical Home for Boys | Banstead ... | 50 | Of which £25 to Mortgage Redemption Fund. |
| Victoria Home for Invalid Children ... | Margate ... | 200 | To building. |
| Victoria Hospital for Children, Chelsea | Broadstairs ... | 250 | |
| Winifred House Invalid Children's Convalescent Hospital Home | Tollington Park... | 25 | |
| Total | | 2,950 | |
| Grants to Consumption Sanatoria | | | £1,050 |
| Grants to Convalescent Homes | | | 2,950 |
| Total Grants recommended (including distribution of Grant of £1,000 to Consumption Sanatoria reserved in 1908) | | | <u>£4,000</u> |

ACCOUNTS,
LIST OF SUBSCRIBERS,
ETC.

Dr.

AN ACCOUNT OF RECEIPTS AND EXPENDITURE

To Expenditure to date, viz.:

| | £ | s. | d. | £ | s. | d. |
|---|-------|----|----|---|----|----|
| Office Expenses, Rent, Salaries, &c. | 1,897 | 11 | 7 | | | |
| Advertising, Stationery, Printing, Stamps and Sundries | 1,147 | 19 | 7 | | | |
| Expenses in respect of the amalgamation of the Hampstead General Hospital | 41 | 12 | 9 | | | |

Total Expenditure for the year

3,087 3 11

Distribution Account:

Hospitals:

| | | | |
|---|---------|---|---|
| Grants, as per Report | 141,500 | 0 | 0 |
| Special Grant set aside for amalgamation | 5,500 | 0 | 0 |

Convalescent Homes, &c.:

| | | | |
|---|---------|---|---|
| Grants to Convalescent Homes and Consumption | 147,000 | 0 | 0 |
| Sanatoria, as per Report | £4,000 | 0 | 0 |
| Less, Grant to Consumption Sanatoria reserved in 1908 | 1,000 | 0 | 0 |
| | 3,000 | 0 | 0 |

Funds Account:

Balance, after providing for 1909 Distribution:

Funds retained as Capital:

| | | | |
|------------------------|--------|---|----|
| Trust Funds | 29 | 3 | 10 |
| Non-Trust Funds | 14,032 | 5 | 8 |

General Funds:

| | | | |
|------------------------|---------|---|---|
| Trust Funds | £82,782 | 0 | 0 |
| Non-Trust Funds | 12,995 | 9 | 9 |
| | 95,777 | 9 | 9 |

150,000 0 0

109,838 19 3

£262,926 3 2

BALANCE SHEET,

| | Liabilities. | £ | s. | d. | £ | s. | d. | £ | s. | d. |
|--|--------------|----|----|----|-----------|----|----|------------|----|----|
| Sundry Creditors | | | | | | | | 59 | 15 | 1 |
| Grants made to Hospitals, &c., for specific objects, retained by the Fund until required | | | | | | | | 34,007 | 16 | 6 |
| Grants for Amalgamation: | | | | | | | | 7,500 | 0 | 0 |
| Grants set aside for amalgamation of Hospitals | | | | | | | | | | |
| | | | | | | | | 41,567 | 11 | 7 |
| Estate of Mrs. Florence M. Hames, deceased, balance of Receipts and Payments to date | | | | | | | | 17,628 | 17 | 4 |
| Funds: | | | | | | | | | | |
| Funds retained as Capital: | | | | | | | | | | |
| Trust Funds, as at 31st December, 1908... .. | 55,622 | 1 | 0 | | | | | | | |
| Add: Receipts during 1909 | 29 | 3 | 10 | | | | | | | |
| | | | | | 55,651 | 4 | 10 | | | |
| * Non-Trust Funds, as at 31st December, 1908 | 976,436 | 17 | 6 | | | | | | | |
| Add: Receipts during 1909 | 14,032 | 5 | 8 | | | | | | | |
| | | | | | 990,469 | 3 | 2 | | | |
| General Funds: | | | | | 1,046,120 | 8 | 0 | | | |
| Trust Funds, as at 31st December, 1908... .. | 420,807 | 1 | 11 | | | | | | | |
| Add: Receipts during 1909 | 82,782 | 0 | 0 | | | | | | | |
| | | | | | | | | | | |
| * Non-Trust Funds, as at 31st December, 1908 | £156,768 | 11 | 3 | | | | | | | |
| Add: Receipts during 1909 | 12,995 | 9 | 9 | | | | | | | |
| | | | | | 169,764 | 1 | 0 | | | |
| | | | | | 673,353 | 2 | 11 | | | |
| | | | | | | | | 1,719,473 | 10 | 11 |
| | | | | | | | | £1,778,669 | 19 | 10 |

FOR THE YEAR ENDED 31st DECEMBER, 1909.

Cr.

By Receipts to date, viz.:

| | £ | s. | d. | £ | s. | d. | £ | s. | d. |
|--|--------|----|----|---------|----|----|---|----|----|
| Annual Subscriptions: | 22,115 | 2 | 7 | | | | | | |
| Ditto for a limited number of years | 1,500 | 0 | 0 | | | | | | |
| | | | | 23,615 | 2 | 7 | | | |
| Donations at the discretion of the Council ... | | | | 12,145 | 6 | 11 | | | |
| Bawden Trust Fund: | | | | | | | | | |
| Interest on £5,000 appropriated for the benefit of this Fund... .. | | | | 200 | 0 | 0 | | | |
| Contribution from League of Mercy | | | | 19,000 | 0 | 0 | | | |
| Legacies | | | | 121,401 | 18 | 5 | | | |
| Income from Investments | | | | 68,502 | 5 | 9 | | | |

General Receipts for the year 244,864 13 8

Capital Account:

Contributions to be retained as Capital:

| | | | |
|--|--------|---|----|
| Trust Funds | 29 | 3 | 10 |
| Non-Trust Funds: | | | |
| Contribution | 250 | 0 | 0 |
| Net Profit on realisation of Securities | 13,782 | 5 | 8 |

14,032 5 8

14,061 9 6

Total Receipts for the year 258,926 3 2

Grants set aside in previous years for specific objects, now lapsed, as per Report of the Distribution Committee

4,000 0 0

£262,926 3 2

31st DECEMBER, 1909.

Assets.

Investments, standing in the name of the Corporation:

| | | | |
|--|-----------|----|----------------|
| Trustee Stocks, representing Trust Funds | 551,989 | 3 | 4 |
| Securities representing Non-Trust Funds* in accordance with the terms of King Edward's Hospital Fund for London Act, 1907 | 1,151,141 | 16 | 0 |
| | | | 1,703,130 19 4 |

Cash at Banks and at Short Call:

| | | | |
|---------------------------|--------|----|-------------|
| Trust Account... .. | 65,939 | 16 | 9 |
| *Non-Trust Account | 8,511 | 11 | 1 |
| | | | 74,451 7 10 |

Inland Revenue: Amount recoverable from Inland Revenue in respect of Income

Tax deducted from Income from Investments:

| | | | |
|---------------------------|-----|----|------------|
| Trust Account... .. | 500 | 15 | 7 |
| *Non-Trust Account | 579 | 17 | 1 |
| | | | 1,080 12 8 |

Reversionary Interests, taken for bookkeeping purposes at the nominal value of

7 0 0

* The Non-Trust Funds consist of those receipts in respect of which special powers of investment have been given.

The investments are taken at values adjusted as at 21st July, 1908, in accordance with the terms of King Edward's Hospital Fund for London Act 1907, and, in the case of securities subsequently received or acquired, at or under the market price at the date of gift or purchase.

£1,778,669 19 10

We have examined the Books of the Fund for the year to 31st December, 1909, and have verified the Investments and Cash Balances, and certify that the above accounts are correct.

5 LONDON WALL BUILDINGS,

DELOITTE, PLENDER, GRIFFITHS & CO.,

Comparison of Receipts and Expenditure Establishment

RECEIPTS.

| | 1897 | 1898 | 1899 | 1900 | 1901 |
|--|---------------|-------------|--------------|-------------|--------------|
| | £ s. d. | £ s. d. | £ s. d. | £ s. d. | £ s. d. |
| Annual Subscriptions... | 21,443 1 5 | 23,318 8 0 | 26,045 14 1 | 27,171 4 5 | 25,847 0 8 |
| On Capital Account— | | | | | |
| Contributions to be retained as Capital ... | 21,161 7 0 | 564 6 7 | 66 1 2 | 268 0 4 | 29 14 0 |
| Donations ... | 183,478 2 11 | 9,045 5 5 | 14,033 1 8 | 10,022 8 7 | 8,565 6 5 |
| Trustees of the London Parochial Charities— | | | | | |
| For the Maintenance of Convalescent Hospitals : Annual Grant ... | — | 1,000 0 0 | 1,000 0 0 | 1,000 0 0 | 1,000 0 0 |
| Bawden Trust Fund— | | | | | |
| Interest on £5,000 appropriated for the benefit of this Fund | — | — | — | — | — |
| Contribution from League of Mercy ... | — | — | 1,000 0 0 | 6,000 0 0 | 7,000 0 0 |
| Legacies ... | — | 10 0 0 | — | 1,000 0 0 | 5,000 0 0 |
| Income from Investments ... | 1,469 1 1 | 5,334 3 5 | 6,391 18 5 | 6,087 10 3 | 5,746 9 1 |
| Coronation Gift... | — | — | — | — | — |
| Additional £14,000 Permanent Income Fund ... | — | — | — | — | — |
| | £227,551 12 5 | £39,272 3 5 | £48,536 15 4 | £51,549 3 7 | £53,188 10 2 |

EXPENDITURE.

| | 1897 | 1898 | 1899 | 1900 | 1901 |
|--|--------------|---------------|--------------|--------------|--------------|
| | £ s. d. | £ s. d. | £ s. d. | £ s. d. | £ s. d. |
| Expenses... | 3,704 7 9 | 2,460 12 10 | 1,853 13 0 | 1,960 18 11 | 1,715 8 10 |
| Hospital Stamps— | | | | | |
| For repayment of Expenses | — | — | — | 1,503 12 8 | — |
| Awards to Hospitals and Convalescent Homes ... | 56,826 5 0 | 32,500 0 0 | 42,000 0 0 | 50,000 0 0 | 51,000 0 0 |
| | £60,530 12 9 | £34,960 12 10 | £43,853 13 0 | £53,464 11 7 | £52,715 8 10 |

for the Thirteen Years since the
of the Fund.

| 1902 | 1903 | 1904 | 1905 | 1906 | 1907 | 1908 | 1909 |
|---|---------------|--------------|----------------|---------------|---------------|---------------|---------------|
| £ s. d. | £ s. d. | £ s. d. | £ s. d. | £ s. d. | £ s. d. | £ s. d. | £ s. d. |
| 28,729 12 5 | 32,834 1 3 | 33,316 10 1 | 36,023 14 11 | 23,218 1 7 | 25,412 4 10 | 24,782 1 4 | 23,615 2 7 |
| 400,033 16 0 | 16 11 0 | 12 19 5 | c 237,205 14 7 | 20,033 10 8 | 517 14 0 | d 113,695 6 0 | 14,061 9 6 |
| 33,878 16 5 | 8,082 13 9 | 8,486 19 6 | 7,811 16 7 | 6,685 1 3 | 105,656 2 5 | 7,888 7 0 | 12,145 6 11 |
| 1,000 0 0 | 1,000 0 0 | 1,000 0 0 | 1,000 0 0 | 1,000 0 0 | 1,000 0 0 | 1,000 0 0 | — |
| — | — | — | — | 150 0 0 | 250 0 0 | 200 0 0 | 200 0 0 |
| 8,000 0 0 | 10,000 0 0 | 14,000 0 0 | 15,000 0 0 | 18,000 0 0 | 18,000 0 0 | 19,000 0 0 | 19,000 0 0 |
| 3,100 0 0 | 3,048 5 3 | 1,443 7 7 | 25,152 5 0 | 19,796 5 0 | 281,972 12 3 | 100,270 18 2 | 121,401 18 5 |
| 11,397 0 6 | 27,639 4 7 | 26,955 17 3 | 38,874 8 10 | 42,106 8 3 | 51,260 17 3 | e 78,956 2 6 | 68,502 5 9 |
| 118,663 13 1 | 863 3 2 | — | — | — | — | — | — |
| — | — | b 13,873 3 6 | — | — | — | — | — |
| £604,802 18 5 | £83,483 19 0 | £99,088 17 4 | £361,067 19 11 | £130,989 6 9 | £484,069 10 9 | £345,792 15 0 | £258,926 3 2 |
| Of which £25,102. 10s. to be retained as Capital. b Of which £13,140. 17s. 6d. retained as Capital. c Includes £14,500 Legacies. d Includes £168 os. 3d. Legacies. e Includes bonus dividend £17,931. 1s. 5d. | | | | | | | |
| 1902 | 1903 | 1904 | 1905 | 1906 | 1907 | 1908 | 1909 |
| £ s. d. | £ s. d. | £ s. d. | £ s. d. | £ s. d. | £ s. d. | £ s. d. | £ s. d. |
| 1,942 2 3 | 2,218 17 0 | 2,141 1 4 | 2,261 5 1 | 2,534 18 6 | 3,836 1 1 | 3,045 2 0 | 3,087 3 11 |
| — | — | — | — | — | — | — | — |
| 101,000 0 0 | 100,000 0 0 | 80,000 0 0 | 101,000 0 0 | 111,000 0 0 | 123,750 0 0 | 140,500 0 0 | 150,000 0 0 |
| £102,942 2 3 | £102,218 17 0 | £82,141 1 4 | £103,261 5 1 | £113,534 18 6 | £127,586 1 1 | £143,545 2 0 | £153,087 3 11 |

*Included in the List of Subscribers and Donors are the following
Contributions:*

| | Annual Subscriptions | | | Donations | | |
|---|----------------------|----|----|-----------|----|----|
| | £ | s. | d. | £ | s. | d. |
| His Majesty the King | 105 | 0 | 0 | — | | |
| Her Majesty Queen Alexandra | 25 | 0 | 0 | — | | |
| H.R.H. The Prince of Wales | 500 | 0 | 0 | — | | |
| H.R.H. The Princess of Wales | 52 | 10 | 0 | — | | |
| H.R.H. The Princess Royal and The Duke of Fife | 50 | 0 | 0 | — | | |
| H.R.H. The Princess Victoria | 5 | 0 | 0 | — | | |
| H.R.H. Prince Edward of Wales | 1 | 1 | 0 | — | | |
| H.R.H. Prince Albert of Wales | 1 | 1 | 0 | — | | |
| H.R.H. Princess Victoria of Wales | 1 | 1 | 0 | — | | |
| H.R.H. Prince Henry of Wales | 1 | 1 | 0 | — | | |
| H.R.H. Prince George of Wales | 1 | 1 | 0 | — | | |
| H.R.H. Prince John of Wales | 1 | 1 | 0 | — | | |
| T.S.H. The Duke and Duchess of Teck | 10 | 0 | 0 | — | | |
| H.S.H. Rear-Admiral Prince Louis of Battenberg, R.N.... | 1 | 1 | 0 | — | | |
| H.G.D.H. Princess Louis of Battenberg | 1 | 1 | 0 | — | | |

King Edward's Hospital Fund for London.

LIST OF SUBSCRIBERS AND DONORS.

From 1st January to 31st December, 1909.

HIS MAJESTY THE KING Annual Subscription £105
HER MAJESTY QUEEN ALEXANDRA do. do. 25

| A. | | | | Annual Subscription | | | | Donation or other Contribution | | | | Annual Subscription | | | | Donation or other Contribution | | | | | | | | | | | | | | | |
|-----------------|--|--|--|------------------------|--|--|--|--------------------------------|--|--|--|---------------------|--|--|--|--------------------------------|--|--|--|-----------|--|--|--|------------|--|--|--|--|--|--|--|
| | | | | £ s. d. | | | | £ s. d. | | | | £ s. d. | | | | £ s. d. | | | | | | | | | | | | | | | |
| | | | | Brought forward | | | | 491 12 0 | | | | 1,016 7 6 | | | | Brought forward | | | | 582 12 0 | | | | 3,216 17 0 | | | | | | | |
| | | | | Alexander, Mrs. ... | | | | 3 3 0 | | | | — | | | | Anstice, William ... | | | | 1 1 0 | | | | — | | | | | | | |
| | | | | Alexander, Mrs. Fanny | | | | 1 1 0 | | | | — | | | | Arbuthnot, Col. | | | | — | | | | — | | | | | | | |
| | | | | Alexander, Mrs. H. | | | | 2 2 0 | | | | — | | | | George ... | | | | 2 2 0 | | | | — | | | | | | | |
| | | | | Alexanders & Co., Ltd. | | | | — | | | | 26 5 0 | | | | Arbuthnot, Com. Sir | | | | — | | | | — | | | | | | | |
| | | | | Allchin, Thomas ... | | | | 2 0 0 | | | | — | | | | R. K., Bt., R.N. | | | | 1 0 0 | | | | — | | | | | | | |
| | | | | Allen, Bernard M. ... | | | | 1 1 0 | | | | — | | | | Archer, Mrs. ... | | | | 1 1 0 | | | | — | | | | | | | |
| | | | | Allen, G. H. ... | | | | 1 1 0 | | | | — | | | | Arden, Percy ... | | | | 2 2 0 | | | | — | | | | | | | |
| | | | | Allen, H. Seymour | | | | — | | | | 10 0 0 | | | | Arkwright, F. ... | | | | — | | | | 5 0 0 | | | | | | | |
| | | | | Allen, Miss ... | | | | 1 1 0 | | | | — | | | | Armstrong-Williams, | | | | — | | | | — | | | | | | | |
| | | | | Allen, Miss M. ... | | | | 0 2 0 | | | | — | | | | Miss ... | | | | 0 5 0 | | | | — | | | | | | | |
| | | | | Allen, Solly & Co. | | | | 10 10 0 | | | | — | | | | Army and Navy Auxili- | | | | — | | | | — | | | | | | | |
| | | | | Allen, T. G. ... | | | | 0 10 6 | | | | — | | | | liary Co-operative | | | | — | | | | — | | | | | | | |
| | | | | "Allenswood" ... | | | | 3 0 0 | | | | — | | | | Supply, Ltd. ... | | | | 21 0 0 | | | | — | | | | | | | |
| | | | | Allfrey, Capt. Mowbray | | | | 1 1 0 | | | | — | | | | Army and Navy Co- | | | | — | | | | — | | | | | | | |
| | | | | Allfrey, Hon. Mrs. | | | | 0 10 0 | | | | — | | | | operative Society, | | | | — | | | | — | | | | | | | |
| | | | | Allfrey, Mrs. ... | | | | 5 5 0 | | | | — | | | | Ltd. ... | | | | 105 0 0 | | | | — | | | | | | | |
| | | | | Allum, Miss Clara W. | | | | 0 2 6 | | | | — | | | | Arnold, Mr. & Mrs. | | | | — | | | | — | | | | | | | |
| | | | | Alston, Miss C. M. | | | | 0 10 6 | | | | — | | | | E. P. ... | | | | 10 10 0 | | | | — | | | | | | | |
| | | | | Alston, Mrs. E. G. | | | | 0 10 6 | | | | — | | | | Arnold, Mrs. ... | | | | 1 0 0 | | | | — | | | | | | | |
| | | | | Alverstone, Lord ... | | | | — | | | | 52 10 0 | | | | Arnott, Dr. Sandford | | | | 1 1 0 | | | | — | | | | | | | |
| | | | | Anderson, James ... | | | | 1 1 0 | | | | — | | | | Asch, William ... | | | | — | | | | 10 10 0 | | | | | | | |
| | | | | Anderson, Miss E. A. | | | | 0 10 0 | | | | — | | | | Ash, Arthur E. ... | | | | 10 10 0 | | | | — | | | | | | | |
| | | | | Anderson, Mrs. D. G. | | | | 0 10 0 | | | | — | | | | Ashby, Frank Ro- | | | | — | | | | — | | | | | | | |
| | | | | Anderson, Robert | | | | — | | | | — | | | | botham ... | | | | 1 1 0 | | | | — | | | | | | | |
| | | | | Hood ... | | | | 3 3 0 | | | | — | | | | Ashby, Rose E. ... | | | | 1 1 0 | | | | — | | | | | | | |
| | | | | Andrew, Miss ... | | | | 1 0 0 | | | | — | | | | Asheldham Church, | | | | — | | | | — | | | | | | | |
| | | | | Angerstein, J. R. J. | | | | — | | | | 2 2 0 | | | | Southminster, col- | | | | — | | | | — | | | | | | | |
| | | | | Angus, Chas. Joseph | | | | 1 1 0 | | | | — | | | | lected in ... | | | | — | | | | 0 14 10 | | | | | | | |
| | | | | Anon. ... | | | | — | | | | 10 0 0 | | | | Ashhurst, Francis | | | | — | | | | — | | | | | | | |
| | | | | Ditto ... | | | | 1 1 0 | | | | — | | | | Henry ... | | | | 2 2 0 | | | | — | | | | | | | |
| | | | | Ditto ... | | | | — | | | | 0 10 0 | | | | A Soldier's Daughter | | | | — | | | | — | | | | | | | |
| | | | | Anonymous ... | | | | 2 2 0 | | | | — | | | | and Sailor's Sister | | | | 2 0 0 | | | | — | | | | | | | |
| | | | | Ditto ... | | | | — | | | | *523 8 0 | | | | Aspinall, Butler ... | | | | 1 1 0 | | | | — | | | | | | | |
| | | | | Ditto ... | | | | — | | | | 5 5 0 | | | | Asprey & Co. ... | | | | 5 5 0 | | | | — | | | | | | | |
| | | | | Ditto ... | | | | — | | | | 3 0 0 | | | | Aste, Miss Sarah ... | | | | — | | | | 10 0 0 | | | | | | | |
| | | | | Ditto ... | | | | 20 0 0 | | | | — | | | | Astley, Thurlow ... | | | | 1 1 0 | | | | — | | | | | | | |
| | | | | Ditto ... | | | | 1 0 0 | | | | — | | | | Astley-Corbett, Sir | | | | — | | | | — | | | | | | | |
| | | | | Ditto ... | | | | — | | | | 5 0 0 | | | | Francis E., Bt. ... | | | | 1 0 0 | | | | — | | | | | | | |
| | | | | Ditto ... | | | | 25 0 0 | | | | — | | | | Astor, Wm. Wal- | | | | — | | | | — | | | | | | | |
| | | | | Ditto ... | | | | — | | | | 1 0 0 | | | | dorf ... | | | | 1,000 0 0 | | | | — | | | | | | | |
| | | | | Ditto ... | | | | — | | | | 0 2 0 | | | | Atkin, George Duck- | | | | — | | | | — | | | | | | | |
| | | | | Ditto ... | | | | — | | | | 0 1 0 | | | | worth ... | | | | 2 2 0 | | | | — | | | | | | | |
| | | | | Ditto ... | | | | — | | | | 50 0 0 | | | | Atkinson, Maj. T. | | | | — | | | | — | | | | | | | |
| | | | | Ditto ... | | | | — | | | | 3 0 0 | | | | H. H. ... | | | | — | | | | 5 0 0 | | | | | | | |
| | | | | Ditto ... | | | | — | | | | 500 0 0 | | | | Aubrey-Fletcher, Rt. | | | | — | | | | — | | | | | | | |
| | | | | Ditto ... | | | | — | | | | 4 15 6 | | | | Hon. Sir Henry, | | | | — | | | | — | | | | | | | |
| | | | | Ditto ... | | | | — | | | | 0 10 0 | | | | Bt., C.B., M.P. | | | | — | | | | 20 0 0 | | | | | | | |
| | | | | Ditto ... | | | | — | | | | 1,000 0 0 | | | | August, E. J. ... | | | | 1 1 0 | | | | — | | | | | | | |
| | | | | Ditto ... | | | | — | | | | 2 0 0 | | | | Aylesford, Dow. | | | | — | | | | — | | | | | | | |
| | | | | Anson, E. H. ... | | | | — | | | | 1 1 0 | | | | Countess of ... | | | | 1 0 0 | | | | — | | | | | | | |
| | | | | Anson, Miss E. G. | | | | 1 1 0 | | | | — | | | | Ayres, Charles James | | | | 1 1 0 | | | | — | | | | | | | |
| Carried forward | | | | £491 12 0 | | | | 1,016 7 6 | | | | | | | | Carried forward | | | | £582 12 0 | | | | 3,216 17 0 | | | | | | | |
| | | | | | | | | | | | | | | | | | | | | | | | | | | | | | | | |

* Surrender value of a fully paid life policy of £1,000.

C

B.

| | Annual Subscription £ s. d. | Donation or other Contribution £ s. d. |
|--|-----------------------------------|---|
| B. M. W. ... | 5 5 0 | — |
| Babington, Lt.-Col. Stephen ... | 1 0 0 | — |
| Bacon, Nicholas H. | 10 10 0 | — |
| Bacon, Richard C. | 10 0 0 | — |
| Baden-Powell, Lt.- Gen. Sir R. S. S., K.C.B., K.C.V.O. | 4 4 0 | — |
| Badham, F. E. ... | — | 5 5 0 |
| Bagnold, Alexander Burns ... | 2 2 0 | — |
| Bailey, Crosier ... | 5 0 0 | — |
| Bailey, Frank, & Co. | 52 10 0 | — |
| Bailey, John Carr... | 5 0 0 | — |
| Baillie-Hamilton, Hon. Mrs. ... | 1 0 0 | — |
| Baily, Mrs. E. A. ... | 0 10 6 | — |
| Baines, Mrs. C. ... | 1 1 0 | — |
| Baird & Tatlock (London), Ltd. ... | 10 10 0 | — |
| Baird, J. G. A. ... | 25 0 0 | — |
| Baird-Carter, A. ... | — | 0 5 0 |
| Baiss Bros. & Co. ... | 5 5 0 | — |
| Baker, Chas. J. ... | 1 0 0 | — |
| Baker, Col. G. ... | 1 1 0 | — |
| Baker, Col. J. V. V., R.A. ... | 1 0 0 | — |
| Baker, Mrs. I. ... | 0 10 0 | — |
| Baldock, E. H. ... | 5 0 0 | — |
| Baldwin, F. J. ... | 1 1 0 | — |
| Balfour, Williamson & Co. ... | 105 0 0 | — |
| Ball, Miss Alice ... | 0 3 0 | — |
| Ball, Mrs. C. E. ... | — | 0 10 0 |
| Ballard, Miss F. ... | — | 1 0 0 |
| Bancroft, Sir Squire | 50 0 0 | — |
| Bank of England ... | 250 0 0 | — |
| Bank of England, Dividend Office, Sundry Cash ... | — | 0 15 0 |
| Bannister, Mrs. E. S. | 5 0 0 | — |
| Barber, F. W. ... | 0 2 6 | — |
| Barber, J. R. ... | — | 10 10 0 |
| Barber, Mrs. ... | 1 1 0 | — |
| Barber, Mrs. Joseph | 2 2 0 | — |
| Barber, The Misses | 0 5 0 | 0 5 0 |
| Barchard, Mrs. C. ... | 2 2 0 | — |
| Barclay, Mrs. F. M. | 2 10 0 | — |
| Barclay, Mrs. Robert | 2 0 0 | — |
| Baring, Francis C. | 1 1 0 | — |
| Baring, Hon. F. H. | — | 100 0 0 |
| Baring, Mrs. Wind- ham ... | 1 0 0 | — |
| Barker, R. Longue- ville ... | 1 1 0 | — |
| Barlow, Stephen B. | 2 2 0 | — |
| Barnard, J. C. ... | 1 1 0 | — |
| Barnard, Lord ... | 50 0 0 | — |
| Barnard, Miss ... | 1 0 0 | — |
| Barnard, Mrs. T. H. | 1 0 0 | — |
| Barne, Lt. Miles ... | 5 0 0 | — |
| Carried forward | £632 0 0 | 118 10 0 |

| | Annual Subscription £ s. d. | Donation or other Contribution £ s. d. |
|---|-----------------------------------|---|
| Brought forward | 632 0 0 | 118 10 0 |
| Barnes, Col. O., C.B. | 1 0 0 | — |
| Barnes, Lt. E., I.S.C. ... | 0 10 0 | — |
| Barnes, Miss A. E. | 0 1 0 | — |
| Barnes, Miss H. M. | 0 2 6 | — |
| Barnett, Albert J. ... | — | 1 1 0 |
| Barnett, Capt. William ... | 1 0 0 | — |
| Barnett, C. E. ... | 5 0 0 | — |
| Barnett, Walter ... | 2 2 0 | — |
| Barnley, Mrs. ... | 0 5 0 | — |
| Barrett, J. T. Cress- well ... | 1 1 0 | — |
| Barrett, Mrs. S. L. | — | 20 0 0 |
| Barreymann, F. ... | 1 1 0 | — |
| Barrow, Ernest R. | 1 1 0 | — |
| Barry, Maj. L. E. | 1 1 0 | — |
| Barry, W. F. ... | 1 1 0 | — |
| Barson, T. A. ... | 1 1 0 | — |
| Bartels, Heinrich ... | 1 1 0 | — |
| Bartlett, Mrs. E. ... | 1 1 0 | — |
| Barton, Mrs. ... | 0 10 0 | — |
| Bartram, Miss ... | 1 1 0 | — |
| Barwell, Mrs. Os- borne ... | 1 0 0 | — |
| Batchellor, Mrs. ... | 5 0 0 | — |
| Bateman, Mrs. ... | 1 1 0 | — |
| Bates, Gilbert T. ... | — | 25 0 0 |
| Bates, Mrs. M. E. | 1 1 0 | — |
| Bath and Wells, Lord Bishop of ... | 2 2 0 | — |
| Bather, F. A. ... | 0 10 0 | — |
| Bathurst, Earl ... | 6 0 0 | — |
| Batstone, R. R. ... | 1 0 0 | — |
| Batten, George Beckett, M.D. ... | 0 5 0 | — |
| Batten, G. H. M. ... | 5 5 0 | — |
| Battenberg, H.S.H. Rear Admiral Prince Louis of ... | 1 1 0 | — |
| Battenberg, H.G.D.H. Princess Louis of | 1 1 0 | — |
| Batty, Miss ... | 1 0 0 | — |
| Bawden Fund, The Trustees of ... | — | 200 0 0 |
| Baxter, Robert Dudley ... | 1 1 0 | — |
| Bayley, Thomas W. | 0 10 0 | — |
| Bayne, Miss ... | 5 5 0 | — |
| Bazley, Gardner S. | 10 0 0 | — |
| Beachcroft, F. P. ... | — | 5 0 0 |
| Beachcroft, Miss ... | 2 2 0 | — |
| Beadle, Clayton ... | — | 0 10 6 |
| Beadle, Miss ... | — | 0 10 0 |
| Beardshaw, Wilfred | 1 1 0 | — |
| Beaumont, Mrs. Godfrey W. ... | 1 0 0 | — |
| Beaumont, The Lady | 5 0 0 | — |
| Beckett, Walter Ralph Durie ... | 2 2 0 | — |
| Bective, Countess of ... | 1 1 0 | — |
| Bedford, Adml. Sir F. G. D., G.C.B., G.C.M.G. ... | 1 1 0 | — |
| Bedford, Francis D. | 0 5 0 | 0 10 0 |
| Beebe, Alfred George | 5 5 0 | — |
| Beeching, Maj.-Gen. F. ... | 2 2 0 | — |
| Beeching, Mrs. F. ... | 1 1 0 | — |
| Beever, Capt. H. H. | — | 2 2 0 |
| Beever, V. M. Holt | 2 2 0 | — |
| Carried forward | £719 3 6 | 373 3 6 |

| | Annual Subscription £ s. d. | Donation or other Contribution £ s. d. |
|--|-----------------------------------|---|
| Brought forward | 719 3 6 | 373 3 6 |
| Beever, W. F. H. ... | — | 5 0 0 |
| Beit, Otto ... | 50 0 0 | — |
| Beith, Mrs. ... | — | 1 0 0 |
| Belcher, Miss Hen- rietta ... | 0 10 0 | — |
| Belfield, Arthur ... | 1 1 0 | — |
| Bell, Henry J. ... | 1 1 0 | — |
| Bell, Miss Louisa G. | 1 1 0 | — |
| Bell, Sir Hugh, Bt. | 2 2 0 | — |
| Bellamy, Miss Louise | 0 1 0 | 0 1 0 |
| Belli, Charles Scott | — | 10 10 0 |
| Bendall, Robert Smith ... | 0 10 6 | — |
| Benjamin, Alfred ... | 0 10 0 | — |
| Benjamin, Mrs. F. D. | 0 10 0 | — |
| Benn, A. W. ... | 5 0 0 | — |
| Benn, Mrs. E. M. ... | — | 2 0 0 |
| Bennett, Alfred E.E. | 1 1 0 | — |
| Bennett, H. Curtis, J.P. ... | 1 1 0 | — |
| Bennett, Miss M. J. | 1 1 0 | — |
| Bennett, Richard A. | 2 0 0 | — |
| Bensinger, Louis ... | 1 1 0 | — |
| Benson, S. H. ... | 10 10 0 | — |
| Bentley, R. H. ... | 2 2 0 | — |
| Benton, A. H. ... | 2 2 0 | — |
| Berkeley, Miss ... | 1 1 0 | — |
| Berkeley, Miss A. ... | 1 0 0 | — |
| Berlin Photographic Co. ... | 2 2 0 | — |
| Berncastle, Mrs. ... | 1 1 0 | — |
| Bernstiel, B. A. ... | 0 10 0 | — |
| Bessborough, Earl and Countess of | 5 5 0 | — |
| Bethune, Comm. H. L., R.N., and Mrs. ... | 1 1 0 | — |
| Betts, Mrs. ... | 1 0 0 | — |
| Bevan & King ... | 1 1 0 | — |
| Bevan, Hon. Mrs. B. Yorke ... | 1 1 0 | — |
| Bew, William ... | 2 2 0 | — |
| Bewley, Miss ... | — | 0 10 6 |
| Bewley, Robert ... | — | 2 2 0 |
| Beyfus, Mrs. ... | 1 1 0 | — |
| Bicker-Caarten, Mr. and Mrs. G. ... | — | 5 5 0 |
| Biddle, J. H. ... | 5 0 0 | — |
| Bigge, Lt.-Col. Sir Arthur, G.C.V.O. &c. ... | 1 0 0 | — |
| Billing, Miss ... | 1 1 0 | — |
| Bird, Alfred C. ... | 1 0 0 | — |
| Birch, John, & Co., Ltd. ... | 5 5 0 | — |
| Birch, Sir Arthur N., K.C.M.G. ... | 5 5 0 | — |
| Birch, Wm. Samuel | 1 1 0 | — |
| Birkbeck, W. J. ... | 1 1 0 | — |
| Birkmyre, Henry, J.P. | — | 10 0 0 |
| Birnstingl, Avigdor Lewis ... | 1 1 0 | — |
| Bishop, T. E. ... | — | 1 0 0 |
| Bishop, James ... | 10 0 0 | — |
| Black, Maj.-Gen. J. | 1 0 0 | — |
| Black, Com.-Gen. L. ... | 1 1 0 | — |
| Blackheath Road Société Français | — | 0 6 6 |
| Blackwell, T. Geoffrey | 5 5 0 | — |
| Blakie, Mr. & Mrs. James ... | 1 1 0 | — |
| Carried forward | £860 14 0 | 410 18 6 |

| Annual Subscription | | | | Donation or other Contribution | | | | Annual Subscription | | | | Donation or other Contribution | | | | Annual Subscription | | | | Donation or other Contribution | | | | | | | | | | |
|-----------------------|--|--|--|--------------------------------|----|---|-----|---------------------|---|-----------------------|---------------------|--------------------------------|--|--------|----|---------------------|-----|----|---|--------------------------------|----------------------|--|--|--------|----|---|-----|----|---|--|
| s. d. | | | | s. d. | | | | s. d. | | | | s. d. | | | | s. d. | | | | s. d. | | | | | | | | | | |
| Brought forward | | | | 860 | 14 | 0 | 410 | 18 | 6 | Brought forward | | | | 987 | 4 | 6 | 435 | 7 | 6 | Brought forward | | | | 1,192 | 6 | 6 | 479 | 12 | 6 | |
| Blaine, Capt. Edwin | | | | | | | | | | Bowyer, Maj. W. G. | | | | 10 | 0 | 0 | | | | Brown, Mrs. S. K.... | | | | | | | 1 | 1 | 0 | |
| Ernest ... | | | | 1 | 0 | 0 | | | | Bowyer, William | | | | | | | | | | Brown, Ralph ... | | | | 5 | 0 | 0 | | | | |
| Blake, Frederick ... | | | | 5 | 0 | 0 | | | | Percy ... | | | | 1 | 1 | 0 | | | | Brown, Walter H.... | | | | 10 | 10 | 0 | | | | |
| Bland, Mrs. ... | | | | 1 | 1 | 0 | | | | Bowyers, The Wor- | | | | | | | | | | Browne, Col. E. F. | | | | | | | | | | |
| Blathwayt, Mrs. E. | | | | 1 | 0 | 0 | | | | shipful Company | | | | | | | | | | Jemmett ... | | | | 1 | 1 | 0 | | | | |
| Blaxland, W. A. ... | | | | 1 | 1 | 0 | | | | of ... | | | | 30 | 0 | 0 | | | | Browne, Henry E. J. | | | | 2 | 2 | 0 | | | | |
| Blencowe, The | | | | | | | | | | Box, Miss E. A. ... | | | | 0 | 5 | 0 | | | | Browne, Jonas, & Son | | | | 5 | 0 | 0 | | | | |
| Misses ... | | | | 1 | 1 | 0 | | | | Boycott, Miss ... | | | | 1 | 1 | 0 | | | | Browne, Mrs. ... | | | | 1 | 1 | 0 | | | | |
| Bliss, Mrs.... | | | | 1 | 1 | 0 | | | | Boyd, Miss... | | | | 1 | 0 | 0 | | | | Browning, Comm. | | | | | | | | | | |
| Bliss, Rev. W. H. | | | | 1 | 1 | 0 | | | | Boyd, Mrs. ... | | | | 1 | 1 | 0 | | | | M. E., R.N. ... | | | | 1 | 0 | 0 | | | | |
| Blundell, Maj.-Gen. | | | | | | | | | | Boyle, Col. G. E.... | | | | 1 | 0 | 0 | | | | Browning, Mrs. A. | | | | 0 | 2 | 0 | | | | |
| Richard B. H. ... | | | | 2 | 2 | 0 | | | | Boyle, Col. the Hon. | | | | | | | | | | Brownlow, Gen. Sir | | | | | | | | | | |
| Blundell, Miss ... | | | | 1 | 0 | 0 | | | | R. E. ... | | | | 3 | 3 | 0 | | | | Charles, G.C.B. | | | | 10 | 0 | 0 | | | | |
| Blunt, Lt.-Col. G. | | | | | | | | | | Boyson, Miss ... | | | | 0 | 10 | 0 | | | | Brownlow, Lady ... | | | | 10 | 0 | 0 | | | | |
| E. E. ... | | | | | | | 1 | 1 | 0 | | Braby, Cyrus ... | | | | 1 | 1 | 0 | | | | Broxholme, Mrs. ... | | | | 1 | 1 | 0 | | | |
| Blythwood, The | | | | | | | | | | Brackenbury, Gen. | | | | | | | | | | Bruce, Mrs. ... | | | | | | | 1 | 0 | 0 | |
| Lady ... | | | | | | | 2 | 2 | 0 | | Sir Henry, G.C.B., | | | | | | | | | | Brunton, Sir T. | | | | | | | | | |
| Boldero, Frederick | | | | 2 | 2 | 0 | | | | K.C.S.I. ... | | | | 2 | 2 | 0 | | | | Lauder, F.R.S.... | | | | 1 | 1 | 0 | | | | |
| Bolton, Lewis ... | | | | 0 | 5 | 0 | | | | Bradford, Countess of | | | | 1 | 1 | 0 | | | | Buxner, Miss ... | | | | 1 | 1 | 0 | | | | |
| Bolton, Miss C. K. | | | | 1 | 1 | 0 | | | | Bradford, Henry ... | | | | 0 | 10 | 0 | | | | Bryant, A. W. ... | | | | | | | 2 | 2 | 0 | |
| Bolton, Mrs. Caroline | | | | 0 | 10 | 0 | | | | Bradley, Lt.-Col. | | | | | | | | | | Buchanan, Sir | | | | | | | | | | |
| Bolus, Alfred J. ... | | | | 1 | 1 | 0 | | | | J.D. ... | | | | | | | 2 | 10 | 0 | George, K.C.V.O., | | | | | | | | | | |
| Bond, H. Pomeroy | | | | 3 | 0 | 0 | | | | Brain, C. E. ... | | | | 1 | 1 | 0 | | | | C.B. ... | | | | 5 | 0 | 0 | | | | |
| Bond, Miss ... | | | | 2 | 2 | 0 | | | | Braithwaite, B. ... | | | | 10 | 10 | 0 | | | | Buckingham, K. E. | | | | | | | 5 | 0 | 0 | |
| Bond, Miss M. ... | | | | 3 | 3 | 0 | | | | Bramley-Moore, ... | | | | | | | | | | Buckingham, Mrs. | | | | | | | | | | |
| Bond, Mrs. G. H.... | | | | 1 | 1 | 0 | | | | Rev. W.... | | | | 2 | 10 | 0 | | | | James ... | | | | 1 | 1 | 0 | | | | |
| Bond-Cabbell, Mrs. | | | | 2 | 2 | 0 | | | | Bramston, Col. T. | | | | | | | | | | Buckland, Miss ... | | | | 1 | 0 | 0 | | | | |
| Bone, C. B. ... | | | | | | | 1 | 1 | 0 | | Harvey ... | | | | 1 | 0 | 0 | | | | Buckley, Mrs. W. E. | | | | 1 | 0 | 0 | | | |
| Bonell, Arthur E.... | | | | 0 | 2 | 6 | | | | Bramwell, Miss ... | | | | 1 | 0 | 0 | | | | Bucknall, Harry C. | | | | 5 | 0 | 0 | | | | |
| Bonvalot, Mrs. ... | | | | 10 | 0 | 0 | | | | Brand, Fred. J. ... | | | | 0 | 5 | 0 | | | | Bucknall, J. Stafford | | | | 2 | 2 | 0 | | | | |
| Boole, Mrs. ... | | | | 0 | 10 | 6 | | | | Brassey, Albert ... | | | | | | | 25 | 0 | 0 | Bucknill, S. P. B. | | | | 2 | 2 | 0 | | | | |
| Booth, Rt. Hon. | | | | | | | | | | Brassey, Hon. T. A. | | | | 25 | 0 | 0 | | | | Budd, Sanderson G. | | | | 1 | 1 | 0 | | | | |
| Charles ... | | | | 20 | 0 | 0 | | | | Brassey, Lt. Edwin | | | | | | | | | | Buddicom, Mrs. A. | | | | | | | | | | |
| Boots, Cash Chemists, | | | | | | | | | | P. ... | | | | 21 | 0 | 0 | | | | H. S. ... | | | | 5 | 0 | 0 | | | | |
| Staff employed at the | | | | | | | | | | Braybrooks, Mrs. M. | | | | 0 | 2 | 0 | | | | Bulkeley, Miss ... | | | | 2 | 0 | 0 | | | | |
| London Drug | | | | | | | | | | Breakey, John ... | | | | 1 | 1 | 0 | | | | Bull, Miss Leila ... | | | | 0 | 10 | 6 | | | | |
| Warehouse ... | | | | | | | 10 | 0 | 0 | | Breed, Miss ... | | | | 0 | 5 | 0 | | | | Bull, Sir William, | | | | | | | | | |
| Borgininner Bros., | | | | | | | | | | Brenton, Mrs. ... | | | | 1 | 1 | 0 | | | | M.P. ... | | | | 1 | 1 | 0 | | | | |
| Ltd. ... | | | | 1 | 1 | 0 | | | | Brickwood, Sir John | | | | 3 | 3 | 0 | | | | Bullen, Miss ... | | | | 0 | 2 | 0 | | | | |
| Borrett, Thos. Percy | | | | 5 | 0 | 0 | | | | Bridgeman, C. G. O. | | | | | | | 5 | 0 | 0 | Bulley, Miss A. M. | | | | 1 | 1 | 0 | | | | |
| Bosanquet, Miss ... | | | | | | | 5 | 0 | 0 | | Bridgeman, Col. the | | | | | | | | | Bulloch Bros. & Co., | | | | | | | | | | |
| Bosanquet, Mrs. H. | | | | 0 | 5 | 0 | | | | Hon. F. C. ... | | | | 2 | 2 | 0 | | | | Ltd. ... | | | | 2 | 2 | 0 | | | | |
| Bosanquet, Richd. A. | | | | 1 | 1 | 0 | | | | Bridgman, Col. F. H. | | | | 1 | 1 | 0 | | | | Bullock, Col. Robert | | | | 1 | 0 | 0 | | | | |
| Boss, Miss ... | | | | 3 | 0 | 0 | | | | Bright, Mrs. Charles | | | | | | | 1 | 0 | 0 | Bulwer, Miss ... | | | | 1 | 1 | 0 | | | | |
| Boston, Lord ... | | | | 5 | 0 | 0 | | | | Brinckman, Rev. | | | | | | | | | | Bulwer, Mrs. H. ... | | | | 1 | 1 | 0 | | | | |
| Boulton, M. E. ... | | | | 10 | 0 | 0 | | | | Arthur ... | | | | 1 | 0 | 0 | | | | Bulwer, Sir H. E., | | | | | | | | | | |
| Boulton, Miss Ger- | | | | | | | | | | Brisby, Walter ... | | | | | | | 0 | 5 | 0 | G.C.M.G. ... | | | | 1 | 1 | 0 | | | | |
| trude ... | | | | 0 | 10 | 0 | | | | Bristowe Bros. ... | | | | 25 | 0 | 0 | | | | Bunbury, Sir Henry | | | | | | | | | | |
| Boulton, Mrs. Pauline | | | | 2 | 0 | 0 | | | | Bristowe, Leonard S. | | | | 1 | 1 | 0 | | | | C. J., Bt. ... | | | | | | | 5 | 0 | 0 | |
| Bourchier, Mrs. James | | | | 1 | 1 | 0 | | | | Broadbent, G. ... | | | | 1 | 0 | 0 | | | | Burdett, Sir Henry, | | | | | | | | | | |
| Bourdin, Mrs. ... | | | | 0 | 10 | 6 | | | | Broadbent, Mrs. | | | | | | | | | | K.C.B., K.C.V.O. | | | | 5 | 5 | 0 | | | | |
| Bourne, The Most | | | | | | | | | | George ... | | | | 1 | 1 | 0 | | | | Burge, George S. ... | | | | 1 | 1 | 0 | | | | |
| Rev. Archbishop | | | | | | | | | | Broadhurst, H. | | | | | | | | | | Burgess, George ... | | | | 3 | 3 | 0 | | | | |
| Francis ... | | | | 5 | 0 | 0 | | | | Brooks ... | | | | 0 | 10 | 0 | | | | Burnard, The Misses | | | | | | | | | | |
| Bouverie, Henry H. | | | | | | | | | | Brogden, T. W. ... | | | | 1 | 1 | 0 | | | | A. and M. C. ... | | | | 0 | 5 | 0 | | | | |
| P. ... | | | | 5 | 0 | 0 | | | | Brooke, C. B. ... | | | | | | | 10 | 10 | 0 | Burnell, W. A. ... | | | | 2 | 2 | 0 | | | | |
| Bovill, Hon. Mrs. | | | | 1 | 0 | 0 | | | | Brooke, John Reeve | | | | 2 | 2 | 0 | | | | Burnell-Milnes, Maj. | | | | | | | | | | |
| Bovill, Walter | | | | | | | | | | Brooks, Ernest | | | | | | | | | | E. A. ... | | | | 2 | 2 | 0 | | | | |
| Denman ... | | | | 1 | 1 | 0 | | | | Walter ... | | | | 1 | 0 | 0 | | | | Burnet, Sir Robert | | | | | | | | | | |
| Bower, G. C. ... | | | | 1 | 0 | 0 | | | | Brooks, Mrs. ... | | | | 1 | 1 | 0 | | | | W., M.D. ... | | | | 10 | 10 | 0 | | | | |
| Bower, Theodore ... | | | | 1 | 0 | 0 | | | | Broughton, Charles | | | | | | | | | | Burnett, Arthur ... | | | | 1 | 1 | 0 | | | | |
| Bower, Thos. Holme | | | | 1 | 1 | 0 | | | | E. ... | | | | 2 | 2 | 0 | | | | Burnett, George R. | | | | 5 | 0 | 0 | | | | |
| Bowker & King ... | | | | | | | 5 | 5 | 0 | | Brown, Comm. F. | | | | | | | | | | Burnett, G. T. M.... | | | | 1 | 0 | 0 | | | |
| Bowman, John | | | | | | | | | | Clifton, R.N. ... | | | | 20 | 0 | 0 | | | | Burnett, Miss ... | | | | 1 | 0 | 0 | | | | |
| Herbert ... | | | | 5 | 5 | 0 | | | | Brown, Henry ... | | | | 1 | 1 | 0 | | | | Burney, Mrs. Julia | | | | | | | | | | |
| Bowring, Miss ... | | | | 3 | 3 | 0 | | | | Brown, John ... | | | | 1 | 1 | 0 | | | | M. ... | | | | | | | 2 | 0 | 0 | |
| Bowring, Mrs. G. E. | | | | 1 | 0 | 0 | | | | Brown, Lt.-Col. H. | | | | | | | 10 | 0 | 0 | Burns, J., Ltd., and | | | | | | | 6 | 12 | 2 | |
| Bowring, Thos. B. | | | | 5 | 0 | 0 | | | | Clifton ... | | | | 10 | 0 | 0 | | | | Staff ... | | | | | | | | | | |
| Bowstead, Rev. Canon | | | | | | | | | | Brown, Miss ... | | | | 5 | 5 | 0 | | | | Burns, Mrs. Walter | | | | | | | | | | |
| Christopher J. K. | | | | 0 | 5 | 0 | | | | Brown, Montagu | | | | | | | | | | H. ... | | | | 200 | 0 | 0 | | | | |
| Bowyear, Henry W. | | | | | | | | | | Yeats, C.M.G. ... | | | | 1 | 1 | 0 | | | | Burroughs Well- | | | | | | | | | | |
| T. ... | | | | 5 | 0 | 0 | | | | Brown, Mrs. George | | | | 5 | 0 | 0 | | | | come & Co. ... | | | | | | | 10 | 10 | 0 | |
| Carried forward | | | | £987 | 4 | 6 | 435 | 7 | 6 | Carried forward | | | | £1,192 | 6 | 6 | 479 | 12 | 6 | Carried forward | | | | £1,508 | 0 | 0 | 512 | 17 | 8 | |

| | Annual Subscription | | | Donation or other Contribution | | |
|---------------------------------------|---------------------|----|----|--------------------------------|----|----|
| | £ | s. | d. | £ | s. | d. |
| Brought forward | 1,508 | 0 | 0 | 512 | 17 | 8 |
| Burrows, C. L. ... | 3 | 3 | 0 | — | — | — |
| Burt, Sir Charles, J.P. ... | 5 | 5 | 0 | — | — | — |
| Burton, Mrs. ... | 2 | 0 | 0 | — | — | — |
| Burton, Son & Sanders, Ltd. ... | — | — | — | 10 | 10 | 0 |
| Bury, H. E. & W. ... | 1 | 1 | 0 | — | — | — |
| Busby, Miss ... | 1 | 1 | 0 | — | — | — |
| Busfield, Lt.-Col. W. ... | 1 | 1 | 0 | — | — | — |
| Bushman, Maj.-Gen. ... | — | — | — | — | — | — |
| Sir H. A., K.C.B. ... | 1 | 1 | 0 | — | — | — |
| Busk, The Misses Elinor & Frances ... | 6 | 6 | 0 | — | — | — |
| Butcher, Miss ... | — | — | — | 0 | 5 | 0 |
| Butler, Lady Arthur ... | 2 | 2 | 0 | — | — | — |
| Butler, Miss ... | 5 | 0 | 0 | — | — | — |
| Buttanshaw, Col. V. ... | 0 | 10 | 0 | — | — | — |
| Buttanshaw, Major E. T., A.S.C. ... | 1 | 0 | 0 | — | — | — |
| Buttanshaw, Maj. W. H. ... | 1 | 1 | 0 | — | — | — |
| Butterworth, A. Kaye ... | 2 | 2 | 0 | — | — | — |
| Buxton, John Henry ... | 1 | 1 | 0 | — | — | — |
| Buxton, Lady ... | — | — | — | 1 | 1 | 0 |
| Buxton, Mrs. E. N. ... | 3 | 0 | 0 | — | — | — |
| Buxton, Mrs. Gerald ... | 5 | 0 | 0 | — | — | — |
| | £1,549 | 14 | 0 | 24 | 13 | 8 |

C.

| | | | | | | |
|---|-----|----|---|----|----|---|
| C. E. S. ... | 1 | 0 | 0 | — | — | — |
| C. G. R. ... | 1 | 1 | 0 | — | — | — |
| C. H. ... | — | — | — | 0 | 4 | 0 |
| C. H. M. T. ... | 1 | 1 | 0 | — | — | — |
| C. S. A. ... | 10 | 10 | 0 | — | — | — |
| C. S. G. C. ... | 5 | 5 | 0 | — | — | — |
| C. V. H. ... | 1 | 1 | 0 | — | — | — |
| C. V. P. ... | 1 | 1 | 0 | — | — | — |
| C. W. B. "In Memoriam, July 26, 1890" ... | 1 | 0 | 0 | — | — | — |
| Caffyn, F. Percy ... | 1 | 1 | 0 | — | — | — |
| Cahen, Albert ... | 1 | 1 | 0 | — | — | — |
| Caird & Rayner ... | — | — | — | 5 | 0 | 0 |
| Cairns, Lady Constance ... | 1 | 0 | 0 | — | — | — |
| Caldecott, Mrs. M. H. ... | 2 | 2 | 0 | — | — | — |
| Calderon, Col. C. M. ... | 1 | 1 | 0 | — | — | — |
| Caldwell, Mrs. H. ... | 1 | 1 | 0 | — | — | — |
| Calkin, H. Bernard ... | 3 | 3 | 0 | — | — | — |
| Cama, D. P., & Co. ... | — | — | — | 10 | 10 | 0 |
| Cameron, Mrs. C. ... | 0 | 5 | 0 | — | — | — |
| Cameron, Ralph A. ... | 1 | 1 | 0 | — | — | — |
| Cameron, R. W. ... | 1 | 1 | 0 | — | — | — |
| Campbell, Capt. Arthur ... | 5 | 0 | 0 | — | — | — |
| Campbell, Colin George ... | 2 | 2 | 0 | — | — | — |
| Carried forward | £41 | 17 | 0 | 15 | 14 | 0 |

| | Annual Subscription | | | Donation or other Contribution | | |
|---|---------------------|----|----|--------------------------------|----|----|
| | £ | s. | d. | £ | s. | d. |
| Brought forward | 41 | 17 | 0 | 15 | 14 | 0 |
| Campbell, Elizabeth ... | 1 | 1 | 0 | — | — | — |
| Campbell, Francis A. ... | 1 | 1 | 0 | — | — | — |
| Campbell, Hon. Mrs. Ronald ... | 1 | 0 | 0 | — | — | — |
| Campbell, Maj.-Gen. Wm. Maxwell, R.E. ... | — | — | — | 10 | 0 | 0 |
| Campbell, Miss H. K. ... | 1 | 2 | 6 | — | — | — |
| Cantlon, Mrs. ... | 2 | 0 | 0 | — | — | — |
| Cape, Mrs. M. ... | 0 | 3 | 0 | — | — | — |
| Carbonell, Miss ... | 2 | 2 | 0 | — | — | — |
| Cardale, Miss A. B. ... | 1 | 1 | 0 | — | — | — |
| Cardale, Miss M. L. ... | 1 | 1 | 0 | — | — | — |
| Cardale, Mrs. E. ... | 0 | 10 | 0 | — | — | — |
| Carden, Mrs. George ... | 0 | 10 | 6 | — | — | — |
| Carden, Percy T. ... | — | — | — | 0 | 6 | 0 |
| Cardew, Miss ... | 1 | 0 | 0 | — | — | — |
| Carless, Thomas James, jun. ... | 1 | 1 | 0 | — | — | — |
| Carlile, Miss ... | 1 | 0 | 0 | — | — | — |
| Carlyon-Britton, P. W. P., F.S.A., D.L., J.P. ... | 1 | 1 | 0 | — | — | — |
| Carnegie, Miss Lindsay ... | — | — | — | 3 | 3 | 0 |
| Carnegy, Capt. P. A. W. ... | 1 | 0 | 0 | — | — | — |
| Carpenter-Garnier, J. ... | 5 | 0 | 0 | — | — | — |
| Carr, E., & Sons ... | 1 | 1 | 0 | — | — | — |
| Carrick-Buchanan, D. W. R. ... | 1 | 1 | 0 | — | — | — |
| Carrington & Co. ... | 25 | 0 | 0 | — | — | — |
| Carrington, Col. C. W. ... | 1 | 5 | 0 | — | — | — |
| Casson, Mrs. ... | 0 | 10 | 0 | — | — | — |
| Castle Lodge of Freemasons, No. 1621 ... | 1 | 1 | 0 | — | — | — |
| Cates, Mrs. Arthur ... | 1 | 1 | 0 | — | — | — |
| Catmur, Albert Val ... | 0 | 5 | 0 | — | — | — |
| Cattley, Grafton William ... | 1 | 1 | 0 | — | — | — |
| Cavan, Earl of ... | 2 | 2 | 0 | — | — | — |
| Cavendish, Col. J. C. ... | — | — | — | 5 | 0 | 0 |
| Cazenove, Arthur P. ... | 5 | 5 | 0 | — | — | — |
| Chabot, Miss A. M. ... | — | — | — | 1 | 1 | 0 |
| Chaine, Lt.-Col. William ... | 5 | 0 | 0 | — | — | — |
| Chamberlain, Maj. T. ff., R.A. ... | — | — | — | 3 | 0 | 0 |
| Chamier, Gen. S. H. E. ... | 1 | 1 | 0 | — | — | — |
| Chamier, Maj.-Gen. F. E. A., C.B., C.I.E. ... | 1 | 1 | 0 | — | — | — |
| Champernowne, Mrs. Walter ... | 1 | 1 | 0 | — | — | — |
| Champion, Charles ... | 1 | 1 | 0 | — | — | — |
| Chance, J. Frederick ... | 10 | 0 | 0 | — | — | — |
| Chandler, Edw. Alf. ... | 1 | 1 | 0 | — | — | — |
| Channell, The Hon. Mr. Justice ... | 5 | 5 | 0 | — | — | — |
| Channon, Henry James ... | 2 | 0 | 0 | — | — | — |
| Chapman, Arthur ... | 1 | 0 | 0 | — | — | — |
| Chapman, Mrs. L. ... | 1 | 0 | 0 | — | — | — |
| Chappell & Co., Ltd. ... | 10 | 0 | 0 | — | — | — |
| Charles, Mrs. ... | 1 | 0 | 0 | — | — | — |
| Charlton, Rev. Wm. ... | — | — | — | 0 | 10 | 6 |
| Carried forward | £144 | 3 | 0 | 38 | 14 | 6 |

| | Annual Subscription | | | Donation or other Contribution | | |
|---|---------------------|----|----|--------------------------------|----|----|
| | £ | s. | d. | £ | s. | d. |
| Brought forward | 144 | 3 | 0 | 38 | 14 | 6 |
| Chase, H. M. ... | 1 | 0 | 0 | — | — | — |
| Chater, Col. V. ... | 1 | 1 | 0 | — | — | — |
| Chater, L. G. ... | 1 | 1 | 0 | — | — | — |
| Chatfield, Mrs. H. R. S. ... | 0 | 10 | 0 | — | — | — |
| Chessar, Miss ... | 0 | 5 | 0 | — | — | — |
| Chester, J. P. ... | 0 | 10 | 0 | — | — | — |
| Chesterfield, Earl of ... | 10 | 10 | 0 | — | — | — |
| Chetwynd, Hon. Mrs. Charles ... | 1 | 0 | 0 | — | — | — |
| Chetwynd, Hon. Mrs. Godfrey ... | 0 | 10 | 6 | — | — | — |
| Chichester, Col. H. A. ... | 0 | 10 | 0 | — | — | — |
| Chichester, Mrs. ... | 3 | 3 | 0 | — | — | — |
| Child & Co. ... | 52 | 10 | 0 | — | — | — |
| Childe - Pemberton, Wm. S. and Lady Constance ... | 1 | 1 | 0 | — | — | — |
| Childers, Mrs. ... | 1 | 0 | 0 | — | — | — |
| Chisman, Mrs. ... | 2 | 2 | 0 | — | — | — |
| Cholmondeley, Rev. R. H. ... | — | — | — | 3 | 0 | 0 |
| Christian, Capt. Arthur H., R.N. ... | — | — | — | 4 | 4 | 0 |
| Christian, Miss Eleanor ... | — | — | — | 5 | 0 | 0 |
| Christie, Rev. H. J. ... | 1 | 0 | 0 | — | — | — |
| Christy & Co., Ltd. ... | 15 | 15 | 0 | — | — | — |
| Christy, Archibald Ernest ... | 1 | 1 | 0 | — | — | — |
| Chubb, Fredk. J. ... | 1 | 10 | 6 | — | — | — |
| Churchill, A. S. ... | 2 | 2 | 0 | — | — | — |
| Churchill, Charles E. ... | 2 | 2 | 0 | — | — | — |
| Churchill, J. F. ... | — | — | — | 0 | 10 | 0 |
| Churchward, Mrs. J. G. ... | 1 | 1 | 0 | — | — | — |
| City of London Court, Staff of the Clapham, Sidney C. ... | 1 | 1 | 0 | — | — | — |
| Clark, Alfred ... | 5 | 5 | 0 | — | — | — |
| Clark, John Lockie ... | 5 | 0 | 0 | — | — | — |
| Clark, Percy I. ... | 1 | 1 | 0 | — | — | — |
| Clarke, Arthur Leslie ... | 10 | 10 | 0 | — | — | — |
| Clarke, Col. Stephen-son R. ... | — | — | — | 25 | 0 | 0 |
| Clarke, Harvey R. G. ... | 3 | 3 | 0 | — | — | — |
| Clarke - Jervoise, Capt. E. J. ... | 2 | 1 | 0 | — | — | — |
| Clarke, Lady ... | 2 | 0 | 0 | — | — | — |
| Clarke, Miss ... | 0 | 10 | 0 | — | — | — |
| Clarkson, Miss ... | 1 | 0 | 0 | — | — | — |
| Claudet, Arthur C. ... | 1 | 1 | 0 | — | — | — |
| Clauson, Major John E., R.E. ... | 2 | 2 | 0 | — | — | — |
| Clements, Albert C. ... | 1 | 1 | 0 | — | — | — |
| Clements, Mrs. ... | — | — | — | 2 | 2 | 0 |
| Clephane, Miss B. Douglas ... | 2 | 2 | 0 | — | — | — |
| Clerk, Col. Edward ... | 1 | 1 | 0 | — | — | — |
| Clerk, Gen. H. ... | 5 | 0 | 0 | — | — | — |
| Clerk, J. Fred. ... | 2 | 2 | 0 | — | — | — |
| Cleverly, Charles F. M. ... | 1 | 1 | 0 | — | — | — |
| Clive, Gen. Edward ... | 5 | 0 | 0 | — | — | — |
| Close, Wm. Brooks ... | 1 | 0 | 0 | — | — | — |
| Clothworkers, The Worshipful Com-pany of ... | — | — | — | 500 | 0 | 0 |
| Clubb, Wm. John ... | 1 | 1 | 0 | — | — | — |
| Carried forward | £299 | 10 | 0 | 579 | 16 | 0 |

| | Annual Subscription | | | Donation or other Contribution | | | | Annual Subscription | | | Donation or other Contribution | | | | Annual Subscription | | | Donation or other Contribution | | | | |
|---|---------------------|----|----|--------------------------------|----|----|--|----------------------------------|--------|----|--------------------------------|-----|----|----|---------------------|---|-------|--------------------------------|----|-----|----|----|
| | £ | s. | d. | £ | s. | d. | | £ | s. | d. | £ | s. | d. | | £ | s. | d. | £ | s. | d. | | |
| Brought forward | 299 | 10 | 0 | 579 | 16 | 0 | | Brought forward | 499 | 10 | 6 | 614 | 19 | 10 | | Brought forward | 1,101 | 17 | 0 | 620 | 4 | 10 |
| Cluer, Albert | | | | | | | | Cooper, Henry | | | | | | | | Critchett, Sir Anderson, F.R.C.S. | 10 | 10 | 0 | | | |
| Rowland | 1 | 1 | 0 | | | | | Harton | 1 | 1 | 0 | | | | | Crocker, Edward | 0 | 2 | 6 | | | |
| Clutton, Ralph | 10 | 10 | 0 | | | | | Cooper, Miss J. S... | 0 | 5 | 0 | | | | | Croft, Mary L. | 1 | 1 | 0 | | | |
| Coates Bros. & Co., Ltd. | 5 | 5 | 0 | | | | | Cooper, Mrs. Harry | 1 | 1 | 0 | | | | | Crofts, Mrs. Edmund | 1 | 1 | 0 | | | |
| Coates, George | 1 | 1 | 0 | | | | | Cope, Arthur Stockdale, A.R.A. | 2 | 0 | 0 | | | | | Crosse, T. Warren | 3 | 3 | 0 | | | |
| Cobbold, Felix T. | 5 | 0 | 0 | | | | | Corbett, Sir Walter O., Bt. | 2 | 0 | 0 | | | | | Crosse & Blackwell, Ltd. | | | | 105 | 0 | 0 |
| Cochrane, Hon. T. | 2 | 2 | 0 | | | | | Corbett, A. Cameron, M.P. | 10 | 0 | 0 | | | | | Crossley, John, & Sons, Ltd. | 10 | 0 | 0 | | | |
| Cockerton, Mrs. T. Barclay | 1 | 1 | 0 | | | | | Corbett, Julian S. | 5 | 0 | 0 | | | | | Crossley, Mrs. | | | | 25 | 0 | 0 |
| Cocks, Robert M. | 10 | 0 | 0 | | | | | Corderoy, Mr. and Mrs. George | 5 | 5 | 0 | | | | | Crossley, Rt. Hon. Sir Savile, Bt., K.C.V.O. | 250 | 0 | 0 | | | |
| Cognac Shippers, The Syndicate of (per Twiss & Brownings), gift of 298 bottles of brandy | | | | | | | | Cornish, H. F. | 0 | 5 | 0 | | | | | Crosthwaite, Mrs. | 1 | 1 | 0 | | | |
| Cohen, B. & D. | 0 | 10 | 6 | | | | | Corrie, Mrs. E. L. | 5 | 0 | 0 | | | | | Crouch End Drawing Room Class | | | | 0 | 10 | 0 |
| Cohen, Mrs. Herman Colcutt, Thomas | 16 | 0 | 0 | | | | | Corry, Mrs. Armar | 5 | 0 | 0 | | | | | Crowfoot, Mrs. A. M. | 0 | 4 | 0 | | | |
| Edward | 2 | 2 | 0 | | | | | Cory, Wm., & Son, Ltd. | 105 | 0 | 0 | | | | | Crump, Ernest Compson | 1 | 1 | 0 | | | |
| Cole, Capt. F. B. O. | 1 | 1 | 0 | | | | | Cossart, Miss Emily A. C. | 1 | 0 | 0 | | | | | Cuffe, Surg.-Gen. Sir Charles McD., K.C.B. | 1 | 1 | 0 | | | |
| Cole, Miss | 3 | 3 | 0 | | | | | Coste, J. H., F.I.C., F.C.S. | 0 | 10 | 0 | | | | | Culverwell, W. C. | 0 | 10 | 6 | | | |
| Cole, Mrs. Henry | 1 | 0 | 0 | | | | | Cottesloe, Lord | 2 | 2 | 0 | | | | | Cumberland, Miss | 1 | 0 | 0 | | | |
| Coles, Gerald | 1 | 1 | 0 | | | | | Courtenay, Miss A. M. | 0 | 10 | 6 | | | | | Cumberlege, Edward | 1 | 0 | 0 | | | |
| Coles, Mrs. R. G. | 2 | 0 | 0 | | | | | Courtenay, Miss Caroline E. | 1 | 1 | 0 | | | | | Cumberlege, Miss A. | 1 | 1 | 0 | | | |
| Collier, Hon. John | 10 | 0 | 0 | | | | | Courtenay, Miss Louisa | 0 | 5 | 0 | | | | | Cumberlege, Miss L. | 1 | 1 | 0 | | | |
| Collins, Mrs. | 0 | 10 | 0 | | | | | Courtenay, Miss Mary L. | 1 | 1 | 0 | | | | | Cunningham, George | | | | 2 | 0 | 0 |
| Collingwood & Co. | 10 | 10 | 0 | | | | | Courtenay, Mrs., and Household | 0 | 10 | 6 | | | | | Currie, Andrew | 5 | 5 | 0 | | | |
| Collins, C. M. | 0 | 5 | 0 | | | | | Courthope, W. F. | 21 | 0 | 0 | | | | | Curteis, Col. F. A. | 1 | 0 | 0 | | | |
| Collins, Frank L. H., & Sons | 10 | 10 | 0 | | | | | Courtney, Maj. D. C. | 5 | 5 | 0 | | | | | Curtis, The Misses | | | | 0 | 10 | 0 |
| Colis, Miss | 3 | 3 | 0 | | | | | Cousans, Miss G. | 1 | 1 | 0 | | | | | Curtis, Spencer H. | 1 | 1 | 0 | | | |
| Colnaghi, P. and D., & Co. | | | | 20 | 0 | 0 | | Coutts & Co. | 250 | 0 | 0 | | | | | Curtois, Miss M. A. | 0 | 10 | 6 | | | |
| Colville, Hon. George Colvin, Col. Richard Beale, C.B. | 5 | 0 | 0 | | | | | Coward, Miss | 0 | 5 | 0 | | | | | Curwen, Mrs. Chaloner | 1 | 1 | 0 | | | |
| Colvin, Col. C. H., D.S.O. | | | | | | | | Cowie, Col. T. R., I.A. | 1 | 0 | 0 | | | | | Cust, Comm. Sir Charles L., Bt., C.M.G., M.V.O., R.N. | 50 | 0 | 0 | | | |
| Colvin, Miss Beatrice | 1 | 1 | 0 | | | | | Cowie, E. J. H. | 1 | 1 | 0 | | | | | Cust, Miss | 25 | 0 | 0 | | | |
| Colvin, Mrs. | 1 | 0 | 0 | | | | | Cowie, Mrs. | 5 | 0 | 0 | | | | | Cust, Miss Ursula | 2 | 2 | 0 | | | |
| Combe, Capt. Christian | 2 | 2 | 0 | | | | | Cowland, John Andrew | 2 | 2 | 0 | | | | | Cuthbertson, T. | 2 | 2 | 0 | | | |
| Commissionaires, the Members of the London Division of the Corps of, being amount collected at the Annual Inspection on June 27, 1909 | | | | | | | | Cox & Co. | 100 | 0 | 0 | | | | | "Cypher" | | | | 10 | 0 | 0 |
| Conolly, Col. Edward R. | 1 | 1 | 0 | | | | | Cox, Miss | 1 | 1 | 0 | | | | | Czarnikow, C. | 10 | 0 | 0 | | | |
| Constable, Edwin Theobald | 1 | 1 | 0 | | | | | Cox, Mrs. W. | 5 | 0 | 0 | | | | | | | | | | | |
| Conway, Miss | 1 | 1 | 0 | | | | | Cox, R. H. | 10 | 10 | 0 | | | | | | | | | | | |
| Conybeare, Miss H. | 1 | 0 | 0 | | | | | Craggs, Sir John, M.V.O. | 25 | 0 | 0 | | | | | | | | | | | |
| Cook, Charles Archer | 1 | 1 | 0 | | | | | Crampton, Capt. Francis H., R.A. | 0 | 10 | 6 | | | | | | | | | | | |
| Cook, Miss Louisa | 5 | 5 | 0 | | | | | Crampton, Mrs. | 0 | 5 | 0 | | | | | | | | | | | |
| Cook, Mr. & Mrs. | 0 | 2 | 0 | | | | | Crappier, Thomas, & Co., Ltd. | | | | 5 | 5 | 0 | | | | | | | | |
| Cook, Son & Co. | 25 | 0 | 0 | | | | | Craster, Maj.-Gen. G. A. | 2 | 0 | 0 | | | | | | | | | | | |
| Cook, Thomas, & Son | 50 | 0 | 0 | | | | | Crawford, Lady | 5 | 5 | 0 | | | | | | | | | | | |
| Cooke, Lady Mary | 1 | 1 | 0 | | | | | Crawford, Sir Home-wood | 5 | 5 | 0 | | | | | | | | | | | |
| Cooke, Maj. James | 2 | 2 | 0 | | | | | Crawford, Rev. C. W. Payne | 1 | 0 | 0 | | | | | | | | | | | |
| Cooke, William George, A.R.I.B.A. | 0 | 5 | 0 | | | | | Crease, Miss | 0 | 10 | 0 | | | | | | | | | | | |
| Cookson, Col. J. C. Fife | 2 | 2 | 0 | | | | | Cresswell, A. Cresswell | 1 | 1 | 0 | | | | | | | | | | | |
| Cooper, Clarence, M.D. | 1 | 1 | 0 | | | | | Creyke, Miss | 1 | 1 | 0 | | | | | | | | | | | |
| | | | | | | | | Crichton, Alexander W. | 1 | 1 | 0 | | | | | | | | | | | |
| | | | | | | | | Crichton Bros. | 1 | 1 | 0 | | | | | | | | | | | |
| | | | | | | | | Cripps, Frank H. | 5 | 5 | 0 | | | | | | | | | | | |
| Carried forward | £499 | 10 | 6 | 614 | 19 | 10 | | Carried forward | £1,101 | 17 | 0 | 620 | 4 | 10 | | Carried forward | £12 | 10 | 0 | | | |

| | Annual Subscription £ s. d. | Donation or other Contribution £ s. d. |
|------------------------------------|-----------------------------------|---|
| Brought forward | 12 10 0 | — |
| Dalgety, Capt. F. J. | 10 0 0 | — |
| Dalkeith, Countess of | 1 0 0 | — |
| Dalkeith, Earl of ... | 5 0 0 | — |
| Dalton, Col. J. C. ... | — | 0 10 6 |
| Dalton, Miss ... | 1 1 0 | — |
| Daly, Philip ... | 0 5 0 | — |
| Dalyell, Ralph, C.B. | 3 3 0 | — |
| Dalzel, Mrs. ... | 1 0 0 | — |
| Dalziel, D., M.P. ... | — | 20 0 0 |
| Daniel, Thomas | — | — |
| Carew ... | 1 1 0 | — |
| Daniell, A. B., & Sons ... | 5 5 0 | — |
| Daniell, Maj. R. Holford ... | 1 0 0 | — |
| Daniell, Miss ... | 2 0 0 | — |
| Danks, J. Early ... | — | 0 5 0 |
| Dann, Miss A. E. ... | 1 1 0 | — |
| Dann, Miss Edith E. | 1 1 0 | — |
| Dartmouth, Earl of | 21 0 0 | — |
| Dashwood, Miss F. | 1 1 0 | — |
| Date, John H. ... | 1 1 0 | — |
| Dautesey, Capt. W. T. S. ... | 1 1 0 | — |
| Davenport, Alfred ... | 1 0 0 | — |
| Davenport, Horace | 2 2 0 | — |
| Davey, A. C. ... | 1 1 0 | — |
| Davey, Maj. The Hon. H. S. ... | 1 0 0 | — |
| Davey, Miss Helen | 0 2 0 | — |
| Davidson, Capt. F. M., R.A. ... | 0 10 0 | — |
| Davies, Ben ... | 5 0 0 | — |
| Davies, Miss Mary | 1 1 0 | — |
| Davies, Mrs. B. ... | 1 1 0 | — |
| Davies, Rev. A. W. | 25 0 0 | — |
| Davis, A. E. Maidlow | — | 10 10 0 |
| Davis, Alexander ... | 1 1 0 | — |
| Davis, A. R. ... | 1 1 0 | — |
| Davis, John W. ... | 2 2 0 | — |
| Davis, Mark ... | — | 0 5 0 |
| Davy, Mrs. E. M. | 1 1 0 | — |
| Dawes, Miss ... | 1 1 0 | — |
| Dawes, Mrs. ... | 1 1 0 | — |
| Dawkins, Mrs. Geo. H. ... | 5 0 0 | — |
| Dawnay, Lady Adelaide ... | 1 0 0 | — |
| Dawson, Mrs. C. R. | 0 10 6 | — |
| Day, E. H. ... | 10 10 0 | — |
| Dean, Edmund ... | 1 1 0 | — |
| Dean, Miss ... | 1 1 0 | — |
| Deane, The Misses | 0 2 0 | — |
| Debenham, Miss ... | 5 0 0 | — |
| Debenham, Mrs. Emma ... | 5 0 0 | — |
| de Bertodano, B. H. | — | 5 5 0 |
| de Bertodano, Chas. E. ... | 1 1 0 | — |
| de Bertodano, Miss | 1 1 0 | — |
| de Bourbel, Mrs. S. | 1 1 0 | — |
| de Bunsen, Lady ... | 2 0 0 | — |
| de Chaumisson, Miss Ouvry ... | 0 2 6 | — |
| Decies, Catherine, Lady ... | 1 1 0 | — |
| Deedes, The Misses | 1 1 0 | — |
| Degenhardt, C. ... | 1 1 0 | — |
| de Grey, Hon. John A. ... | 1 1 0 | — |
| de La Chere, Miss | 2 0 0 | — |
| Carried forward | £180 8 0 | 36 15 6 |

| | Annual Subscription £ s. d. | Donation or other Contribution £ s. d. |
|---|-----------------------------------|---|
| Brought forward | 180 8 0 | 36 15 6 |
| de la Rue, Sir Thomas, Bt., & Co., Ltd. ... | 52 10 0 | — |
| Dell, Henry ... | 5 0 0 | — |
| Deloitte, Plender, Griffiths & Co. ... | — | 52 10 0 |
| de Lousada, The Duc | — | 2 2 0 |
| Dempster, Miss ... | 0 10 0 | — |
| Denne, Miss ... | — | 3 0 0 |
| Dent, Sir Alfred, K.C.M.G. ... | 10 10 0 | — |
| de Pass, Charles ... | — | 10 10 0 |
| de Pass, E. A., & Co. | 2 2 0 | — |
| de Pass, Mrs. E. A. | 1 1 0 | — |
| de Penheny-O'Kelly, Lt.-Col. de Pen- heny ... | 1 0 0 | — |
| de Pontigny, V. Henry ... | 1 1 0 | — |
| Deprez, Edmund F. J. ... | 1 1 0 | — |
| de Rougemont, Arthur Francis ... | 1 1 0 | — |
| de Rougemont, E. F. | — | 1 1 0 |
| Derwent, Lord ... | 10 0 0 | — |
| Desart, Earl of, K.C.B. ... | 1 1 0 | — |
| Devas, H. G. ... | 5 0 0 | — |
| Devey, George Pol- lard ... | 3 3 0 | — |
| de Vitre, Miss ... | 1 0 0 | — |
| Devonshire, Duke of | 5 0 0 | — |
| Dewey, Thos. C. ... | 10 10 0 | — |
| d'Eyncourt, Edmund | 5 0 0 | — |
| d'Eyncourt, Miss ... | 1 1 0 | 0 10 6 |
| Deyong, S. ... | — | 1 1 0 |
| "Diamond" ... | — | 26 5 0 |
| Dacey, Mrs. F. M. ... | 1 1 0 | — |
| Dickens, Herbert Arthur ... | 1 1 0 | — |
| Dickinson, Charles A. W. ... | 5 0 0 | — |
| Dickinson, Lt.-Col. William, C.S.I. ... | 2 0 0 | — |
| Dickinson, Miss Annie J. ... | 1 0 0 | — |
| Dickinson, Persis Allen ... | 0 10 0 | — |
| Dickson, Mrs. ... | 1 0 0 | — |
| Dignasse, Chas. J. ... | 2 2 0 | — |
| Dimond, Miss ... | 1 1 0 | — |
| Dimsdale, Dowager Baroness ... | — | 1 0 0 |
| Dingwall, Mrs. ... | 1 1 0 | — |
| Dingwall, Rev. Walter M. ... | — | 1 1 0 |
| Diósy, Arthur ... | 1 1 0 | — |
| Dixon, Col. Chas. E. ... | 1 0 0 | — |
| Dixon, Miss Sophia M. L. ... | 2 0 0 | — |
| Dobree, Miss Mary | 1 1 0 | — |
| Dobrée, Samuel ... | 1 1 0 | — |
| Dobson, Miss ... | 2 2 0 | — |
| Dodd, George A. ... | 1 1 0 | — |
| Dodd, Mrs. ... | 1 1 0 | — |
| Dodgson, Campbell | 5 2 0 | — |
| Dodgson, J. Hume | 2 2 0 | — |
| Dodgson, Mrs. ... | 2 2 0 | — |
| Dodshon, Edmund | 1 0 0 | — |
| d'Oliveira e Castro, Dr. Antonio José | 4 10 0 | 4 16 0 |
| Carried forward | £338 18 0 | 140 12 0 |

| | Annual Subscription £ s. d. | Donation or other Contribution £ s. d. |
|--|-----------------------------------|---|
| Brought forward | 338 18 0 | 140 12 0 |
| Donald, W. W. ... | 1 1 0 | — |
| Donaldson, Mrs. ... | — | 1 1 0 |
| Donner, Robert C. | 2 2 0 | — |
| Doré, Miss ... | 2 0 0 | — |
| Dorey, Mrs. ... | — | 0 10 6 |
| Douglas, John ... | 1 0 0 | — |
| Douglas, Miss ... | — | 1 1 0 |
| Douglas, Mrs. ... | 1 1 0 | — |
| Douglas - Pennant, Hon. Gertrude A. E. | 2 0 0 | — |
| Douglas - Pennant, Hon. Mary G. ... | 2 0 0 | — |
| Dowding, W. ... | 2 2 0 | — |
| Downshire, Georgiana, Marchioness of ... | 5 0 0 | — |
| Dowson, Mrs. ... | 1 1 0 | — |
| Drabble, Charles W. | — | 105 0 0 |
| Drake, Miss F. Tyrwhitt ... | 1 0 0 | — |
| Drapers, The Wor- shipful Compy. of 3,000 | 0 0 | — |
| Drought, Mrs. J. A. H. ... | 1 0 0 | — |
| Druce, Miss Fanny | 1 1 0 | — |
| Druce, Robert A. ... | 10 10 0 | — |
| Drummond, Hon. Frances Mary ... | 1 0 0 | — |
| Drummond, Lady Edith ... | 1 1 0 | — |
| Drummond, Mrs. Augusta C. ... | 1 1 0 | — |
| Duarte, Mrs. M. ... | 1 1 0 | — |
| Du Buisson, Arthur E. | — | 1 0 0 |
| Du Buisson, Thomas | 5 5 0 | — |
| Du Cane, Louis ... | 2 2 0 | — |
| Du Cane, Maj. H. L., R.A. ... | 1 0 0 | — |
| Ducie, Earl of ... | 10 0 0 | — |
| Dudgeon, William Le Geyt ... | 1 1 0 | — |
| Duff, John Robert Keitley ... | 2 2 0 | — |
| Dugdale, Frank ... | 5 0 0 | — |
| Duke, Miss Mar- garet C. ... | — | 0 5 0 |
| Duncombe, Lady Caroline ... | 1 1 0 | — |
| Duncombe, Lt.-Col. C. W. E. ... | 10 10 0 | — |
| Duncombe, Miss ... | 1 0 0 | — |
| Dunkelsbühler & Co. | 25 0 0 | — |
| Dunkerly, G. I. ... | 0 5 0 | — |
| Dunlop, Miss ... | 1 1 0 | — |
| Dunlop, Miss A. ... | 1 1 0 | — |
| Dunn, H. W. ... | 0 2 0 | — |
| Dunne, Gen. John Hart ... | 2 2 0 | — |
| Dunsterville, Lt.- Gen. Lionel D'Arcy | 1 1 0 | — |
| Duprey, Mrs. F. ... | 5 5 0 | — |
| Durlacher Bros. ... | — | 5 5 0 |
| Durlacher, Neville John ... | 10 10 0 | — |
| Durston, A. J., C.B., R.N. ... | 2 0 0 | — |
| Dutton, Frederick ... | 1 0 0 | — |
| Duval, H. P., I.C.S. | 2 2 0 | — |
| Duval, Stephen S. | — | 3 3 0 |
| Dyce, Miss E. ... | — | 1 1 0 |
| Dyer, Charles Edward ... | 2 2 0 | — |
| Dymond, Mrs. ... | 1 1 0 | — |
| £3,469 12 0 | 258 18 6 | |

E.

| | Annual Subscription £ s. d. | Donation or other Contribution £ s. d. |
|---|-----------------------------------|---|
| E. ... | — | 10 0 0 |
| E. A. H. ... | 1 1 0 | — |
| E. E. B. ... | 2 2 0 | — |
| E. H. ... | 10 0 0 | — |
| E. H. ... | — | 5 5 0 |
| E. H. B. ... | — | 100 0 0 |
| E. K. L. ... | 1 0 0 | — |
| E. L. B. and others | 0 5 0 | — |
| E. L. H. ... | 0 5 0 | — |
| E. L. R. ... | 0 2 0 | — |
| Eardley-Wilmot, Rev. Prebendary E. A. ... | 1 1 0 | — |
| Eason, Miss ... | 3 3 0 | — |
| Ebden, Mrs. R. P. ... | 1 0 0 | — |
| Ebsworth, Miss ... | 1 1 0 | — |
| Eccles, Yvon R. ... | 1 1 0 | — |
| Eden, Hon. Agnes ... | 0 10 6 | — |
| Edlmann, Miss S. ... | 1 0 0 | — |
| Edmonds, John Thomas ... | 1 1 0 | — |
| Edmunds, Mrs. Martin ... | 1 1 0 | — |
| Edwardes, Miss Ellen C. Hope ... | 1 1 0 | — |
| Edwardes, Miss J. C. H. Hope ... | 1 0 0 | — |
| Edwards, D. E. ... | 1 1 0 | — |
| Edwards, Miss M. T. ... | 1 1 0 | — |
| Edwards, Mrs. C. B. ... | — | 1 0 0 |
| Egerton, Col. Row- land ... | 5 0 0 | — |
| Egerton, George ... | 0 10 0 | — |
| Egerton, Rev. Philip Reginald ... | 2 2 0 | — |
| Eggers, Albrecht ... | 1 1 0 | — |
| Elderton, Charles K. ... | 1 1 0 | — |
| Elgood, Frank M. ... | 1 0 0 | — |
| Ellenborough, Beatrice, Lady ... | 1 1 0 | — |
| Elles, Jamieson ... | 1 1 0 | — |
| Ellice, Miss ... | 0 5 0 | — |
| Ellice, Miss M. A. ... | 0 10 0 | — |
| Ellice, Miss Mary G. ... | 0 5 0 | — |
| Ellice, Mrs. ... | 10 0 0 | — |
| Elliot, Francis E. H. ... | 2 2 0 | — |
| Elliot, Mr. and Mrs. Thomas R. B. ... | 10 0 0 | — |
| Elliot, William Gerald ... | 1 1 0 | — |
| Elliot, Ernest ... | — | 0 10 0 |
| Elliot, Miss A. T. ... | 1 1 0 | — |
| Elliot, Mrs. H. M. ... | 2 0 0 | — |
| Ellis, Arthur Lee ... | 1 1 0 | — |
| Ellis, C. C. ... | 2 2 0 | — |
| Ellis, Edward Thomas ... | 0 5 0 | — |
| Ellis, Henry ... | 5 0 0 | — |
| Ellis, Montague ... | 1 1 0 | — |
| Ellis, Mrs. ... | 0 5 0 | — |
| Ellison, John James Joseph ... | 0 10 0 | — |
| Elwes, Miss ... | 2 2 0 | — |
| Carried forward | £82 2 6 | 116 15 0 |

| | Annual Subscription £ s. d. | Donation or other Contribution £ s. d. |
|--|-----------------------------------|---|
| Brought forward | 82 2 6 | 116 15 0 |
| Ely, Caroline, Mar- chioness of ... | 1 1 0 | — |
| Emerson, G. H. ... | — | 0 10 0 |
| Enfield, Viscount ... | 1 1 0 | — |
| Engleheart, Sir Gardner, K.C.B. ... | 5 5 0 | — |
| Epstein Bros. ... | 5 5 0 | — |
| Erroll, Dowager Countess of ... | 1 0 0 | — |
| Eschwege, H. ... | 21 0 0 | — |
| Esler, Robert, M.D. ... | 1 1 0 | — |
| Espir, Fernand ... | — | 1 1 0 |
| Etheridge, F. B. ... | 1 1 0 | — |
| Ettlinger, Joseph ... | 1 1 0 | — |
| Ettlinger, Julius ... | 0 10 6 | — |
| Ettlinger, P. ... | 1 1 0 | — |
| Evans, Maj. G.A.P. ... | 1 1 0 | — |
| Evans, Miss ... | 1 0 0 | — |
| Evans, Mrs. J. M. ... | 0 10 0 | — |
| Evans-Jones, Walter E. ... | 1 1 0 | — |
| "Evelyn" ... | 1 1 0 | — |
| Everard, Mrs. ... | 0 10 0 | — |
| Everington, William Arnold ... | 1 1 0 | — |
| Evison, T. B. ... | 0 10 6 | — |
| Ewart, Mrs. S. ... | 5 0 0 | — |
| Eykyn, Mrs. A. M. ... | 5 0 0 | — |
| Eyles, Miss ... | 1 1 0 | — |
| Carried forward | £139 4 6 | 118 6 0 |

F.

| | Annual Subscription £ s. d. | Donation or other Contribution £ s. d. |
|-----------------------------------|-----------------------------------|---|
| F. ... | 0 10 0 | — |
| F. B. P. ... | 0 5 0 | — |
| F. E. B. ... | 1 1 0 | — |
| F. F. P. ... | 0 10 0 | — |
| F. H. K. D. ... | 10 0 0 | — |
| F. H. W. ... | 1 1 0 | — |
| F. M. ... | 0 10 0 | — |
| F. S. ... | 2 2 0 | — |
| F. W. ... | 1 0 0 | — |
| F. W. L. ... | 3 0 0 | — |
| Faber, Miss C. G. ... | 1 0 0 | — |
| Fagg, Ethelbert ... | 1 1 0 | — |
| Fair, Capt. A. E. B. ... | 5 0 0 | — |
| Faithfull, L. M. ... | 0 10 0 | — |
| Falls, Miss ... | 0 5 0 | — |
| Fane, Miss Hamlyn ... | 5 0 0 | — |
| Fanghanel, Paul ... | 1 1 0 | — |
| Fanning, Frederick Charles ... | 1 1 0 | — |
| Fanshawe, H. C. ... | 1 1 0 | — |
| Fargus, Henry Robert ... | 1 1 0 | — |
| Farmer, Capt. Wm. R. G. ... | 1 1 0 | — |
| Farquhar, Lord ... | 50 0 0 | — |
| Carried forward | £88 0 0 | — |

| | Annual Subscription £ s. d. | Donation or other Contribution £ s. d. |
|---|-----------------------------------|---|
| Brought forward | 88 0 0 | — |
| Farquhar, Mrs. ... | 1 1 0 | — |
| Farquharson, Mrs. Z. ... | 5 0 0 | — |
| Farrant, Col. H.C.B. ... | 2 0 0 | — |
| Farrar, Mrs. ... | 2 2 0 | — |
| Farrer, Bryan ... | 2 2 0 | — |
| Farrer, Minnie S. ... | 4 0 0 | — |
| Farrer, Mrs. ... | 0 10 0 | — |
| Farrer, Sir Wm. Jas. ... | 50 0 0 | — |
| Farrer, The Misses E. B. and I. ... | 2 2 0 | — |
| Farrow & Jackson, Ltd. ... | 3 3 0 | — |
| Faussett, Capt. P. G. Godfrey, R.H.A. ... | 0 5 0 | — |
| Fawcett, Col. R. H. ... | 2 0 0 | — |
| Fawcett, Miss ... | 0 10 0 | — |
| Fawcett, Miss Blanche ... | 0 10 0 | — |
| Fawcett, Miss E. A. Fawcett, Robert Arthur ... | 2 2 0 | — |
| Fawkes, Adml. Sir W. H., K.C.B., K.C.V.O. ... | 1 1 0 | — |
| Featherstone, Fred. Fellheimer, M. and D. ... | 1 1 0 | 4 4 0 |
| Fenning, Arthur R. G. ... | 1 1 0 | — |
| Fenwick, Miss ... | 1 1 0 | — |
| Fenwick, Mrs. H. ... | 1 1 0 | — |
| Ferguson, Miss Agnes M. ... | 0 10 0 | — |
| Ferguson-Davie, Sir Wm. A., Bart., C.B. ... | 1 1 0 | — |
| Ferrey, H. B. ... | 1 1 0 | — |
| Ferry, Albert J. ... | 1 1 0 | — |
| Ferry, C. E., & Sons ... | — | 1 1 0 |
| Feuerheerd, H. L. ... | 1 1 0 | — |
| Feversham, Earl of ... | 50 0 0 | — |
| Few, Robert Ernauld ... | 1 1 0 | — |
| Field, Alfred W. ... | 0 5 0 | — |
| Field, C. ... | 1 1 0 | — |
| Field, Miss ... | 0 5 0 | — |
| Field, Miss Sophia H. ... | 0 10 0 | — |
| Fielder, Miss Laura ... | 1 1 0 | — |
| Fildes, Sir Luke, R.A. ... | 2 0 0 | — |
| Finey, Capt. J. ... | 0 5 0 | — |
| Finlay, Rt. Hon. Sir Robert, G.C.M.G., K.C., M.P. ... | — | 26 5 0 |
| Finzi, Mrs. Daniel ... | 1 1 0 | — |
| Firebrace, Col. Frederick ... | 2 2 0 | — |
| Fischer, Rev. F. S. ... | — | 1 0 0 |
| Fisher, Miss ... | 1 1 0 | — |
| Fiske, Mrs. Mary ... | 0 5 0 | — |
| Fitch, Herbert ... | 1 1 0 | — |
| Fitter, John S., & Son, Employees of ... | — | 4 2 2 |
| FitzGerald, Lady Dalton ... | 5 0 0 | — |
| FitzGerald, Sir Gerald, K.C.M.G. ... | 3 3 0 | — |
| Fitzgerald - Butler, Mrs. ... | 0 5 0 | — |
| Fitzmaurice, J. G. ... | 1 0 0 | — |
| FitzRoy, Almeric, C.V.O. ... | 5 0 0 | — |
| Fladgate & Co. ... | 10 10 0 | — |
| Carried forward | £265 4 0 | 36 12 2 |

| | Annual Subscription | | | Donation or other Contribution | | |
|--|---------------------|----|----|--------------------------------|----|----|
| | £ | s. | d. | £ | s. | d. |
| Brought forward | 265 | 4 | 0 | 36 | 12 | 2 |
| Fladgate, W. F. ... | 21 | 0 | 0 | — | — | — |
| Flegg, W. Martin... | — | — | — | 1 | 1 | 0 |
| Fleming, Mrs. C. Willis ... | — | — | — | 1 | 1 | 0 |
| Fleming, Robert ... | 100 | 0 | 0 | — | — | — |
| Fleming, Tarbett ... | — | — | — | 5 | 5 | 0 |
| Fletcher, Lancelot | 5 | 5 | 0 | — | — | — |
| Fletcher, Miss ... | 2 | 2 | 0 | — | — | — |
| Fletcher, Mrs. K. I. | 1 | 1 | 0 | — | — | — |
| Fletcher-Adams, Mrs. T. ... | 1 | 1 | 0 | — | — | — |
| Flindt, Mrs. ... | 1 | 1 | 0 | — | — | — |
| Flint, R., & Co. ... | 5 | 5 | 0 | — | — | — |
| Focke, E. ... | 2 | 0 | 0 | — | — | — |
| Follett, Col. P. W. | 2 | 2 | 0 | — | — | — |
| Foot, E. S. ... | 1 | 1 | 0 | — | — | — |
| Forbes, Louis ... | 5 | 5 | 0 | — | — | — |
| Forbes, Miss B. E. | — | — | — | 1 | 1 | 0 |
| Forbes-Robertson, Johnston ... | 1 | 0 | 0 | — | — | — |
| Ford, Thomas ... | 1 | 1 | 0 | — | — | — |
| Forester, Hon. Mrs. Henry ... | 2 | 2 | 0 | — | — | — |
| Forington, Wm. George ... | 1 | 1 | 0 | — | — | — |
| Forster, J. A., & Sons ... | 10 | 10 | 0 | — | — | — |
| Forster, R. H. ... | 2 | 2 | 0 | — | — | — |
| Foss, Miss ... | 1 | 1 | 0 | — | — | — |
| Foss, Mrs. ... | 1 | 1 | 0 | — | — | — |
| Fossett, Mrs. ... | 1 | 0 | 0 | — | — | — |
| Foster, James ... | 2 | 2 | 0 | — | — | — |
| Foster, John ... | 1 | 1 | 0 | — | — | — |
| Foster, Miss ... | 0 | 10 | 0 | — | — | — |
| Foster, Myles Birket | 1 | 1 | 0 | — | — | — |
| Foster, Robert J., J.P., D.L. ... | 50 | 0 | 0 | — | — | — |
| Foster, W. H. ... | 20 | 0 | 0 | — | — | — |
| Foster, William ... | — | — | — | 2 | 2 | 0 |
| Fowler, Robert ... | 0 | 10 | 0 | — | — | — |
| Fox, Daniel Makinson ... | 1 | 1 | 0 | — | — | — |
| Fox, Miss E. ... | 0 | 10 | 0 | — | — | — |
| Fox, Stephen Newcome ... | 1 | 0 | 0 | — | — | — |
| Foy, Walter ... | 1 | 1 | 0 | — | — | — |
| France - Hayhurst, H. H. ... | 2 | 2 | 0 | — | — | — |
| Francis, Arthur Frederick ... | 1 | 0 | 0 | — | — | — |
| Francis, Charles N. ... | 0 | 10 | 0 | — | — | — |
| Francis, Day & Hunter ... | 3 | 3 | 0 | — | — | — |
| Francis, Lady ... | 2 | 2 | 0 | — | — | — |
| Francis, Mrs. ... | 1 | 1 | 0 | — | — | — |
| Franco-British Exhibition, Incorporated, Moiety of present available surplus ... | — | — | — | 4775 | 0 | 0 |
| Franklin, Arthur E. Theresa ... | 1 | 1 | 0 | — | — | — |
| Franklin, Mrs. ... | 0 | 10 | 6 | — | — | — |
| Fraser, Capt. John | 0 | 10 | 0 | — | — | — |
| Fraser, Col. A. R. | 1 | 0 | 0 | — | — | — |
| Fraser, Maj.-Gen. Sir Thomas, K.C.B., C.M.G. | 1 | 1 | 0 | — | — | — |
| Freeman, Henry C. | 1 | 1 | 0 | — | — | — |
| Freeman, Henry | — | — | — | — | — | — |
| Golding ... | 1 | 1 | 0 | — | — | — |
| Carried forward | £528 | 3 | 6 | 4,822 | 2 | 2 |

| | Annual Subscription | | | Donation or other Contribution | | |
|-----------------------------------|---------------------|----|----|--------------------------------|----|----|
| | £ | s. | d. | £ | s. | d. |
| Brought forward | 528 | 3 | 6 | 4,822 | 2 | 2 |
| Freeman, Mrs. D. A. ... | 1 | 0 | 0 | — | — | — |
| Freeman, W. R. ... | 2 | 2 | 0 | — | — | — |
| Frere, Sir Bartle C., Bt. ... | 1 | 1 | 0 | — | — | — |
| Freshfields ... | — | — | — | 59 | 10 | 10 |
| Frewin, A. ... | 1 | 1 | 0 | — | — | — |
| Friend, W. C. ... | 5 | 5 | 0 | — | — | — |
| Fright, Robert ... | 0 | 10 | 0 | — | — | — |
| Frisher & Co. ... | 1 | 1 | 0 | — | — | — |
| Fritsch, Caroline ... | 1 | 1 | 0 | — | — | — |
| Fry, Frederick M. ... | 25 | 0 | 0 | — | — | — |
| Fry, Lewis G. ... | — | — | — | 5 | 5 | 0 |
| Fry, Miss F. S. ... | 1 | 5 | 0 | — | — | — |
| Fryer, G. E. S. ... | 2 | 2 | 0 | — | — | — |
| Fulford, Miss ... | — | — | — | 50 | 0 | 0 |
| Fuller, Fred ... | 1 | 1 | 0 | — | — | — |
| Fuller, Miss Mary, and others ... | 0 | 12 | 0 | — | — | — |
| Fuller, W. P. ... | 10 | 10 | 0 | — | — | — |
| Fullerton, Lady ... | 2 | 2 | 0 | — | — | — |
| Fulton, Hugh C. ... | 0 | 5 | 0 | — | — | — |
| Fulton, Mrs. ... | 1 | 1 | 0 | — | — | — |
| Fürst, Henry ... | 1 | 0 | 0 | — | — | — |
| Furze, Miss ... | 0 | 5 | 0 | — | — | — |
| Fyres, Evan W. H. ... | 1 | 1 | 0 | — | — | — |
| | £587 | 8 | 6 | 4,936 | 18 | 0 |

G.

| | | | | | | |
|-------------------------------------|----|----|---|-----|---|---|
| G. B. C. ... | 1 | 1 | 0 | — | — | — |
| G. C. ... | — | — | — | 300 | 0 | 0 |
| G. E. ... | — | — | — | 10 | 0 | 0 |
| G. H. N. ... | 5 | 0 | 0 | — | — | — |
| G. L. ... | 1 | 0 | 0 | — | — | — |
| Gage, Capt. Murton F. ... | 1 | 1 | 0 | — | — | — |
| Gage, Miss G. E. ... | 1 | 0 | 0 | — | — | — |
| Galbraith, William Robert ... | 10 | 0 | 0 | — | — | — |
| Galton, Chas. A. ... | 1 | 1 | 0 | — | — | — |
| Gamman, Edwin, & Co. ... | 2 | 2 | 0 | — | — | — |
| Gardiner & Theobald ... | 2 | 2 | 0 | — | — | — |
| Gardiner, Lt.-Col. R., R.E. ... | — | — | — | 5 | 0 | 0 |
| Gardiner, Miss ... | 1 | 1 | 0 | — | — | — |
| Gardiner, Robert ... | 3 | 3 | 0 | — | — | — |
| Gardner, Arthur Lee | 1 | 1 | 0 | — | — | — |
| Gardner, Henry ... | 5 | 0 | 0 | — | — | — |
| Gardner, Miss ... | 0 | 5 | 0 | — | — | — |
| Garnham, Miss I.M. | 1 | 1 | 0 | — | — | — |
| Garrard, Maj. F. T. | 0 | 5 | 0 | — | — | — |
| Garratt, Mr. & Mrs. I. Sheridan ... | 0 | 10 | 0 | — | — | — |
| Garrett, Edmund, C.B. ... | 5 | 0 | 0 | — | — | — |

Carried forward £41 13 0 315 0 0

| | Annual Subscription | | | Donation or other Contribution | | |
|---|---------------------|----|----|--------------------------------|----|----|
| | £ | s. | d. | £ | s. | d. |
| Brought forward | 41 | 13 | 0 | 315 | 0 | 0 |
| Garrett, Mr. & Mrs. Newson Littlewood ... | 1 | 1 | 0 | — | — | — |
| Garrett, Mrs. Edward ... | 0 | 2 | 0 | — | — | — |
| Garrod, Dr. A. E. Gathorne - Hardy, Hon. A. E. ... | 1 | 1 | 0 | — | — | — |
| Gausson, Mrs. Fredk. ... | 2 | 0 | 0 | — | — | — |
| Gavins, Mrs. E. S. ... | 1 | 0 | 0 | — | — | — |
| Geddes, Miss ... | 0 | 10 | 0 | — | — | — |
| General Post Office, Collected in, during 1908... | 97 | 6 | 11 | 41 | 13 | 3 |
| Ditto, 1909 ... | 114 | 17 | 5 | 41 | 18 | 10 |
| Georges, Mrs. Mackeson ... | 2 | 0 | 0 | — | — | — |
| Gerstley, Maurice... Gibbons, Miss ... | 1 | 1 | 0 | — | — | — |
| Gibbs, D. & W., Ltd. | 0 | 5 | 0 | — | — | — |
| Giffard, H. S. ... | 10 | 10 | 0 | — | — | — |
| Gilbart-Smith, M. ... | 1 | 0 | 0 | — | — | — |
| Giles, G. D. ... | 1 | 0 | 0 | — | — | — |
| Giles, R., C.I.E. ... | 1 | 1 | 0 | — | — | — |
| Gillilan, William ... | 10 | 0 | 0 | — | — | — |
| Gilmour, Alex. Wallace ... | 2 | 2 | 0 | — | — | — |
| Gilmour, Henry F. ... | 1 | 1 | 0 | — | — | — |
| Gilmour, Mrs. ... | 1 | 0 | 0 | — | — | — |
| Gladstone, Sir John R., Bt. ... | — | — | — | 5 | 0 | 0 |
| Glass, Charles John | 0 | 10 | 0 | — | — | — |
| Glass, Miss ... | 0 | 10 | 0 | — | — | — |
| Glass, Mrs. E. C. ... | 0 | 10 | 0 | — | — | — |
| Glass, W. A. ... | 0 | 5 | 0 | — | — | — |
| Gleig, Col. Chas. F. Glyn, Mills, Currie & Co. ... | 2 | 2 | 0 | — | — | — |
| Goddard, Robert ... | 250 | 0 | 0 | — | — | — |
| Godfree, Robert ... | 1 | 1 | 0 | — | — | — |
| Godfree, Miss ... | 3 | 3 | 0 | — | — | — |
| Godfrey - Faussett, Miss Sarah ... | 1 | 1 | 0 | — | — | — |
| Godward, H. Newman ... | 0 | 2 | 6 | — | — | — |
| Godwin, Lt.-Col. A. A. ... | 1 | 1 | 0 | — | — | — |
| Goldschmidt, Adolph B. H. ... | 5 | 0 | 0 | — | — | — |
| Goldschmidt, Adolph and Silversmiths Co., Ltd., The ... | 21 | 0 | 0 | — | — | — |
| Gonne, Capt. C. M. Goodyear, Edward ... | 0 | 6 | 0 | — | — | — |
| Gordon, Col. Wm. ... | 1 | 0 | 0 | — | — | — |
| Gordon, Gen. Sir T. E., K.C.I.E., &c. ... | 2 | 2 | 0 | — | — | — |
| Gordon, Robert ... | 105 | 0 | 0 | — | — | — |
| Gordon-Duff, A. H. ... | 1 | 0 | 0 | — | — | — |
| Gordon - Gilmour, Col. Robert, C.B., D.S.O., M.V.O. ... | 26 | 5 | 0 | — | — | — |
| Gore, Lt.-Col. F.A. ... | 2 | 2 | 0 | — | — | — |
| Gore, Mrs. H. ... | 1 | 1 | 0 | — | — | — |
| Gorrington, Fredk., Ltd., Staff of ... | 29 | 12 | 9 | — | — | — |
| Gosling, L. D. ... | — | — | — | 20 | 0 | 0 |
| Gosling, Miss E. G. ... | 5 | 5 | 0 | — | — | — |
| Gosling, Mrs. Robert ... | 5 | 0 | 0 | — | — | — |
| Gosling, R. C. ... | — | — | — | 10 | 0 | 0 |
| Gourlay, Henry ... | 10 | 10 | 0 | — | — | — |
| Govett, A. F. ... | 10 | 10 | 0 | — | — | — |
| Carried forward | £778 | 11 | 7 | 434 | 12 | 1 |

| | Annual Subscription | | | Donation or other Contribution | | |
|--|---------------------|----|----|--------------------------------|----|----|
| | £ | s. | d. | £ | s. | d. |
| Brought forward | 778 | 11 | 7 | 434 | 12 | 1 |
| Gower, Miss J. ... | — | — | — | 0 | 10 | 6 |
| Graeme, R. S. ... | 5 | 0 | 0 | — | — | — |
| Graham, Lady Hermione ... | 10 | 0 | 0 | — | — | — |
| Graham, Mrs. H. ... | 1 | 1 | 0 | — | — | — |
| Graham, Mrs. Otway ... | — | — | — | 3 | 0 | 0 |
| Graham, Sir Henry, K.C.B. ... | 10 | 0 | 0 | — | — | — |
| Grainger, Mrs. ... | 1 | 0 | 0 | — | — | — |
| Grant, Cardross ... | 1 | 1 | 0 | — | — | — |
| Grant, Lt.-Col. Wilmot ... | 5 | 0 | 0 | — | — | — |
| Grant, Mrs. ... | 1 | 1 | 0 | — | — | — |
| Grant, Mrs. Cardross ... | 1 | 1 | 0 | — | — | — |
| Grant, Mrs. Ellen ... | 1 | 0 | 0 | — | — | — |
| Grantham, Hon. Mr. Justice ... | 2 | 2 | 0 | — | — | — |
| Grantham, William W. ... | 1 | 1 | 0 | — | — | — |
| "Granville House" ... | 1 | 1 | 0 | — | — | — |
| Grautoff, Augustus Henry ... | 2 | 2 | 0 | — | — | — |
| Grave, George L. ... | 5 | 5 | 0 | — | — | — |
| Gray, J. B. ... | 10 | 10 | 0 | — | — | — |
| Gray, J. M. ... | 1 | 1 | 0 | — | — | — |
| Gray, James William ... | 1 | 1 | 0 | — | — | — |
| Gray, John ... | 0 | 1 | 0 | — | — | — |
| Gray, Rev. W. B. ... | 0 | 10 | 6 | — | — | — |
| Gray, Wm. Howard ... | 2 | 2 | 0 | — | — | — |
| Green, Maj.-Gen. Sir H. G., K.C.S.I., C.B. ... | 1 | 1 | 0 | — | — | — |
| Green, Miss ... | 10 | 10 | 0 | — | — | — |
| Green, Miss ... | 1 | 1 | 0 | — | — | — |
| Green, Miss I. F. ... | 5 | 0 | 0 | — | — | — |
| Green, Mrs. Hilton ... | 1 | 0 | 0 | — | — | — |
| Greenberg, Rev. Israel ... | 0 | 2 | 6 | — | — | — |
| Greene, W. G., C.B. ... | 1 | 0 | 0 | — | — | — |
| Greenham, Miss L. A. ... | 1 | 0 | 0 | — | — | — |
| Greenhorne, Miss ... | 2 | 0 | 0 | — | — | — |
| Gregory, M. B. ... | 2 | 2 | 0 | — | — | — |
| Gregory, Miss H. C. ... | 1 | 1 | 0 | — | — | — |
| Gregory, Philip S. ... | 1 | 1 | 0 | — | — | — |
| Greig, James ... | 0 | 5 | 0 | — | — | — |
| Grenfell, Cecil A. ... | 5 | 0 | 0 | — | — | — |
| Gresham, Wm. Foster ... | 1 | 1 | 0 | — | — | — |
| Greswell, Charles ... | 1 | 1 | 0 | — | — | — |
| Greville, Hon. Louis and Mrs. ... | 5 | 0 | 0 | — | — | — |
| Gribble, Henry Edward ... | 1 | 1 | 0 | — | — | — |
| Gridley, R. G. ... | 5 | 5 | 0 | — | — | — |
| Griffith, Mr. & Mrs. R. C. ... | — | — | — | 3 | 3 | 0 |
| Griffiths, John G. ... | 21 | 0 | 0 | — | — | — |
| Griffiths, W. E. ... | 0 | 1 | 0 | — | — | — |
| Grimsdale, Frank Gannon ... | 1 | 0 | 0 | — | — | — |
| Grimshaw & Baxter ... | 1 | 1 | 0 | — | — | — |
| Grimshaw, J. Stanfield ... | 1 | 1 | 0 | — | — | — |
| Grosvenor, Countess ... | 2 | 2 | 0 | — | — | — |
| Grosvenor, Hon. Albertine ... | 0 | 10 | 6 | — | — | — |
| Grosvenor, Hon. Victoria C. ... | 0 | 10 | 0 | — | — | — |
| Grote, Mrs. ... | 5 | 0 | 0 | — | — | — |
| Grubbe, Adml. Sir W. J. Hunt, G.C.B. ... | 0 | 5 | 0 | — | — | — |
| Carried forward | £919 | 14 | 1 | 441 | 5 | 7 |

| | Annual Subscription | | | Donation or other Contribution | | |
|------------------------------------|---------------------|----|-----|--------------------------------|----|----|
| | £ | s. | d. | £ | s. | d. |
| Brought forward | 919 | 14 | 1 | 441 | 5 | 7 |
| Guinness, Bertram H. ... | 0 | 5 | 0 | — | — | — |
| Guinness, Hon. Rupert, C.M.G. ... | — | — | — | 5 | 0 | 0 |
| Guinness, Hon. Walter E., M.P. ... | 10 | 10 | 0 | — | — | — |
| Guiterman, Sigmund ... | 1 | 1 | 0 | — | — | — |
| Gundelfinger, I. ... | — | — | — | 1 | 1 | 0 |
| Gunning, Alfred ... | 1 | 0 | 0 | — | — | — |
| Gunning, Col. J. C. ... | 1 | 0 | 0 | — | — | — |
| Gunston, Robert ... | 1 | 1 | 0 | — | — | — |
| Gurwood, Miss A. M. ... | 2 | 2 | 0 | — | — | — |
| Gutekurst, Otto C. H. ... | 1 | 1 | 0 | — | — | — |
| Guthrie, Thos. Anstey ... | 1 | 1 | 0 | — | — | — |
| Guy, Albert L. ... | 1 | 1 | 0 | — | — | — |
| Guy, Miss Fanny ... | 0 | 1 | 0 | — | — | — |
| Gwyther, John Howard ... | 5 | 5 | 0 | — | — | — |
| £945 | 2 | 1 | 447 | 6 | 7 | |

H.

| | | | | | | |
|--|-----|-----|---|---|--|--|
| H. ... | — | 500 | 0 | 0 | | |
| H. & E. W. ... | — | 2 | 0 | 0 | | |
| H. D. B. ... | 10 | 10 | 0 | | | |
| H. E. F. L. ... | — | 10 | 0 | 0 | | |
| H. H. ... | 0 | 15 | 0 | | | |
| H. L. M. ... | 0 | 5 | 0 | | | |
| H. W. ... | — | 1 | 1 | 0 | | |
| Haggard, Capt. E. A. ... | 1 | 1 | 0 | | | |
| Haig, Charles E. ... | 2 | 2 | 0 | | | |
| Haines, Field-Marshal Sir Fredk. P., G.C.B., &c. ... | 5 | 0 | 0 | | | |
| Haldon, Constance, Lady ... | 2 | 2 | 0 | | | |
| Halford, Frederick B. ... | 1 | 1 | 0 | | | |
| Halford, Robert ... | 1 | 1 | 0 | | | |
| Hall, John, jun., & Co. ... | 2 | 2 | 0 | | | |
| Hall, Lewis Duval ... | 20 | 0 | 0 | | | |
| Hall, Miss M. T. ... | 0 | 10 | 0 | | | |
| Hall, Mrs. Lewis ... | 20 | 0 | 0 | | | |
| Hall, Sydney P. ... | 2 | 2 | 0 | | | |
| Hallenstein, Edward R. ... | — | 5 | 5 | 0 | | |
| Halliburton, W. D., M.D. ... | 2 | 2 | 0 | | | |
| Halton, Eldred ... | 2 | 2 | 0 | | | |
| Hambidge, William ... | 1 | 1 | 0 | | | |
| Hambleton, Viscountess ... | 1 | 1 | 0 | | | |
| Hambro, C. J., & Son ... | 250 | 0 | 0 | | | |

Carried forward £324 17 0 518 6 0

| | Annual Subscription | | | Donation or other Contribution | | |
|---|---------------------|----|----|--------------------------------|----|----|
| | £ | s. | d. | £ | s. | d. |
| Brought forward | 324 | 17 | 0 | 518 | 6 | 0 |
| Hamilton, Capt. Chas. R. Cole, R.N. ... | 1 | 1 | 0 | — | — | — |
| Hamilton, Col. H. B. ... | 25 | 0 | 0 | — | — | — |
| Hamilton, Hon. Mabel ... | 0 | 5 | 0 | — | — | — |
| Hamilton, Maj. T. F. C. ... | 0 | 10 | 6 | — | — | — |
| Hamilton, Miss ... | — | — | — | 0 | 10 | 0 |
| Hamilton, Mrs. F. G. ... | 1 | 1 | 0 | — | — | — |
| Hamilton, Mrs. John ... | 1 | 1 | 0 | — | — | — |
| Hamilton-Johnston, A. ... | 1 | 1 | 0 | — | — | — |
| Hammond, A. R. ... | 0 | 2 | 6 | — | — | — |
| Hampden, Viscount ... | 5 | 5 | 0 | — | — | — |
| Hampden, Viscountess ... | 1 | 0 | 0 | — | — | — |
| Hampson, J. N. ... | 3 | 3 | 0 | — | — | — |
| Hanbury, Maj. Everard E. ... | 1 | 1 | 0 | — | — | — |
| Hancock, Miss ... | 2 | 2 | 0 | — | — | — |
| Hancock, Miss E. ... | 2 | 2 | 0 | — | — | — |
| Hancock, Richard Donne ... | 0 | 5 | 0 | — | — | — |
| Hankey, Herbert, J.P. ... | 2 | 2 | 0 | — | — | — |
| Hankey, Miss H. ... | 5 | 5 | 0 | — | — | — |
| Hankey, Miss J. ... | 4 | 4 | 0 | — | — | — |
| Hansell, E. W. ... | 2 | 2 | 0 | — | — | — |
| Hanson, Charles A. ... | 1 | 1 | 0 | — | — | — |
| Harben, H. A. ... | 26 | 5 | 0 | — | — | — |
| Harcourt, Mrs. Lewis ... | 25 | 0 | 0 | — | — | — |
| Hardinge, Viscount ... | 10 | 0 | 0 | — | — | — |
| Hardman, Lady ... | 1 | 1 | 0 | — | — | — |
| Hardy, G. Dalton ... | 1 | 1 | 0 | — | — | — |
| Hardy, Mrs. Ludovic ... | 10 | 0 | 0 | — | — | — |
| Hardy, Wm. Ernest ... | 1 | 1 | 0 | — | — | — |
| Hare, Edward P. L. ... | 2 | 2 | 0 | — | — | — |
| Harford, Col. F. ... | 2 | 0 | 0 | — | — | — |
| Harford, Mrs. ... | 2 | 0 | 0 | 1 | 0 | 0 |
| Hargreaves, Capt. Charles Reginald ... | 2 | 0 | 0 | — | — | — |
| Harland, Lady ... | 2 | 2 | 0 | — | — | — |
| Harman, John Eustace ... | 1 | 1 | 0 | — | — | — |
| Harrild, Mrs. E. W. ... | 0 | 10 | 0 | — | — | — |
| Harris, Frederick W. ... | 3 | 3 | 0 | — | — | — |
| Harris, George ... | 1 | 1 | 0 | — | — | — |
| Harris, Henry B. ... | 2 | 2 | 0 | — | — | — |
| Harris, Maj. John C., R.E. ... | 5 | 0 | 0 | — | — | — |
| Harris & Sanders ... | 1 | 1 | 0 | — | — | — |
| Harrison, Capt. J. Nicolls & M. ... | 10 | 10 | 0 | — | — | — |
| Harrison, L. A. ... | 5 | 0 | 0 | — | — | — |
| Harrison, Mrs. B. G. ... | 0 | 10 | 0 | — | — | — |
| Harrison, Mrs. ... | 1 | 1 | 0 | — | — | — |
| Harrop, Mrs. ... | 1 | 1 | 0 | — | — | — |
| Hart, Montague ... | 0 | 10 | 0 | — | — | — |
| Hart, Neve Lewis ... | 1 | 1 | 0 | — | — | — |
| Hartley, Henry J. ... | 1 | 1 | 0 | — | — | — |
| Hartley, John D'Arcy ... | 1 | 1 | 0 | — | — | — |
| Hartmann, G. H. J. ... | 5 | 5 | 0 | — | — | — |
| Harvey, Dow. Lady ... | 1 | 0 | 0 | — | — | — |
| Harvey, E. M. ... | 3 | 3 | 0 | — | — | — |
| Harvey, E. Percy ... | 4 | 0 | 0 | — | — | — |
| Harvey, H. P., C.B. ... | 1 | 1 | 0 | — | — | — |
| Harvey, John ... | 2 | 2 | 0 | — | — | — |
| Harvey, Miss ... | 1 | 1 | 0 | — | — | — |
| Harwood, William ... | 5 | 5 | 0 | — | — | — |
| Haselfoot, C. E. ... | — | — | — | 5 | 0 | 0 |
| Haslam, Lewis, M.P. ... | 10 | 10 | 0 | — | — | — |
| Carried forward | £538 | 3 | 0 | 524 | 16 | 0 |

| | Annual Subscription | | | Donation or other Contribution | | |
|--|---------------------|----|----|--------------------------------|----|----|
| | £ | s. | d. | £ | s. | d. |
| Brought forward | 538 | 3 | 0 | 524 | 16 | 0 |
| Haslett, George ... | 2 | 2 | 0 | — | — | — |
| Hastings, William S. ... | 1 | 1 | 0 | — | — | — |
| Hatch, John ... | 1 | 1 | 0 | — | — | — |
| Hatchell, Gen. ... | — | — | — | — | — | — |
| George ... | 1 | 0 | 0 | — | — | — |
| Havers, Mrs. ... | 2 | 2 | 0 | — | — | — |
| Haversham, Lord ... | 5 | 5 | 0 | — | — | — |
| Hawley, Miss ... | 0 | 1 | 0 | — | — | — |
| Hawley, Mrs. ... | 0 | 1 | 0 | — | — | — |
| Hawthorne, Mrs. ... | 1 | 1 | 0 | — | — | — |
| Hay, I. Y. ... | 1 | 1 | 0 | — | — | — |
| Hay, Maj. A. E. ... | 2 | 0 | 0 | — | — | — |
| Hay, Miss F. ... | 1 | 1 | 0 | — | — | — |
| Hay, Mrs. ... | 10 | 10 | 0 | — | — | — |
| Hay, Mrs. E. C. ... | 1 | 1 | 0 | — | — | — |
| Hayter, Mrs. F. E. ... | 0 | 10 | 0 | — | — | — |
| Hayward, Miss ... | 0 | 10 | 0 | — | — | — |
| Haywood, Robert ... | 0 | 5 | 0 | — | — | — |
| Headfort, Dow. ... | — | — | — | — | — | — |
| Marchioness of ... | 2 | 2 | 0 | — | — | — |
| Heald, Walter ... | 2 | 2 | 0 | — | — | — |
| Heath, C. E. ... | 5 | 5 | 0 | — | — | — |
| Heath, Mr. & Mrs. ... | — | — | — | — | — | — |
| Walter ... | 5 | 5 | 0 | — | — | — |
| Heath, Mrs. ... | 1 | 1 | 0 | — | — | — |
| Heathcote, Mrs. Geo. ... | 2 | 2 | 0 | — | — | — |
| Hebeler, F. P. ... | 1 | 1 | 0 | — | — | — |
| Hebeler, Mrs. E. ... | 1 | 1 | 0 | — | — | — |
| Hecht, Emil ... | 1 | 1 | 0 | — | — | — |
| Hecht, S., Sons & Prag ... | 1 | 1 | 0 | — | — | — |
| Hederstedt, H. B. ... | 2 | 2 | 0 | — | — | — |
| Hegan, C. J. ... | 5 | 0 | 0 | — | — | — |
| Hegan, Com. G. V., R.N. ... | 1 | 1 | 0 | — | — | — |
| Hegan, Mrs. ... | 1 | 1 | 0 | — | — | — |
| Hemans, Lt.-Col. Charles W. ... | 1 | 0 | 0 | — | — | — |
| Hemp, Archer Claude ... | 1 | 1 | 0 | — | — | — |
| Henderson, George ... | 0 | 5 | 0 | — | — | — |
| Henderson, Miss Emily ... | 1 | 1 | 0 | — | — | — |
| Henderson, Miss H. M. ... | — | — | — | 2 | 2 | 0 |
| Hendewerk, R., & Co. ... | 1 | 1 | 0 | — | — | — |
| Hendriks, Frederick ... | 1 | 1 | 0 | — | — | — |
| Henningham & Hollis ... | 5 | 5 | 0 | — | — | — |
| Hensley, The Misses ... | 0 | 5 | 0 | — | — | — |
| Herbert, Adml. F. A. ... | 5 | 0 | 0 | — | — | — |
| Herbert, Miss ... | 0 | 5 | 0 | — | — | — |
| Herbert, Mrs. F. A. ... | 2 | 10 | 0 | — | — | — |
| Herkomer, Sir Hubert von, C.V.O., R.A. ... | 2 | 2 | 0 | — | — | — |
| Hersee, Mrs. ... | 1 | 1 | 0 | — | — | — |
| Hervey, Miss Mary ... | 1 | 0 | 0 | — | — | — |
| Hervey, Valentine S. ... | 5 | 5 | 0 | — | — | — |
| Herz, Jacob ... | 1 | 1 | 0 | — | — | — |
| Hewitt, Mrs. C. E. ... | 1 | 1 | 0 | — | — | — |
| Heydemann, P. ... | 1 | 1 | 0 | — | — | — |
| Heygate, Charles Basil ... | 2 | 2 | 0 | — | — | — |
| Hichens, Harrison & Co. ... | 21 | 0 | 0 | — | — | — |
| Hickling, Miss ... | 1 | 1 | 0 | — | — | — |
| Hickman, Miss A. M. ... | 0 | 10 | 0 | — | — | — |
| Hickman, Miss E. ... | 0 | 10 | 0 | — | — | — |
| Higgins, Mary L. ... | 5 | 0 | 0 | — | — | — |

Carried forward £661 8 0 526 18 0

| | Annual Subscription | | | Donation or other Contribution | | |
|---|---------------------|----|----|--------------------------------|----|----|
| | £ | s. | d. | £ | s. | d. |
| Brought forward | 661 | 8 | 0 | 526 | 18 | 0 |
| Higginson, Hon. Lady ... | 2 | 0 | 0 | — | — | — |
| Higginson, Arthur John ... | 1 | 1 | 0 | — | — | — |
| Higham, C. D. ... | 5 | 0 | 0 | — | — | — |
| Higham, Mrs. and Miss ... | 0 | 3 | 6 | — | — | — |
| Higham, Mrs. Edward ... | 1 | 1 | 0 | — | — | — |
| Higham, W. S. ... | 1 | 1 | 0 | — | — | — |
| Hill, James H. G. ... | 1 | 1 | 0 | — | — | — |
| Hill, Kate S. Brood-hurst ... | 1 | 1 | 0 | — | — | — |
| Hill, Mrs. ... | 0 | 10 | 0 | — | — | — |
| Hill, Mrs. Michael ... | 1 | 1 | 0 | — | — | — |
| Hill, The Misses ... | 1 | 1 | 0 | — | — | — |
| Hindley, Mr. and Mrs. R. T. ... | 1 | 1 | 0 | — | — | — |
| Hine, George T. ... | 5 | 5 | 0 | — | — | — |
| Hinrichs, H. ... | 2 | 2 | 0 | — | — | — |
| Hircomb, Alfred ... | 1 | 1 | 0 | — | — | — |
| Hitch, Nathaniel ... | 0 | 10 | 0 | — | — | — |
| Hoare & Co. ... | 2 | 2 | 0 | — | — | — |
| Hoare, Arthur ... | — | — | — | 5 | 5 | 0 |
| Hoare, Henry W. ... | 1 | 0 | 0 | — | — | — |
| Hoare, Mrs. ... | 1 | 0 | 0 | — | — | — |
| Hoare, Stanley ... | 5 | 5 | 0 | — | — | — |
| Hobart, Miss ... | 0 | 10 | 0 | — | — | — |
| Hobbs, Mrs. ... | 1 | 1 | 0 | — | — | — |
| Hodgkin, John Eliot ... | 2 | 2 | 0 | — | — | — |
| Hodgson, Barnard T. ... | 1 | 0 | 0 | — | — | — |
| Hodgson, Matthew ... | 2 | 2 | 0 | — | — | — |
| Hodgson, Miss ... | 0 | 10 | 0 | — | — | — |
| Hodgson, S. H. ... | 2 | 2 | 0 | — | — | — |
| Hohler, Charles D. ... | 0 | 10 | 0 | — | — | — |
| Holden, Mrs. ... | 1 | 1 | 0 | — | — | — |
| Holding, T. H. ... | 0 | 10 | 6 | — | — | — |
| Holdsworth, Mrs. ... | 5 | 5 | 0 | — | — | — |
| Hollams, Sir John ... | 20 | 0 | 0 | — | — | — |
| Holland, Philip ... | 2 | 2 | 0 | — | — | — |
| Holland, Rev. Alfred ... | 0 | 10 | 0 | — | — | — |
| Hollingsworth, J. W. ... | 0 | 5 | 0 | — | — | — |
| Hollis, George ... | 1 | 1 | 0 | — | — | — |
| Hollis, Miss Vining ... | 1 | 1 | 0 | — | — | — |
| Hollond, John Robert ... | 1 | 1 | 0 | — | — | — |
| Holman, H. ... | 2 | 2 | 0 | — | — | — |
| Holmes, Miss ... | 0 | 10 | 0 | — | — | — |
| Holmes, Mrs. C. A. ... | 1 | 1 | 0 | — | — | — |
| Holmes, Mrs. E. ... | 0 | 10 | 6 | — | — | — |
| Holtzapfel, Miss ... | 2 | 2 | 0 | — | — | — |
| Home and Colonial Stores, Ltd., The ... | — | — | — | 26 | 5 | 0 |
| Home, Lt.-Col. the Hon. C. D. ... | 1 | 0 | 0 | — | — | — |
| Home, Mrs. Milne ... | 1 | 1 | 0 | — | — | — |
| Hooper, E. Huntley ... | 2 | 0 | 0 | — | — | — |
| Hooper, Miss ... | 1 | 1 | 0 | — | — | — |
| Hooper, Miss S. ... | 1 | 1 | 0 | — | — | — |
| Hooten, Mrs. ... | 0 | 2 | 6 | — | — | — |
| Hope, Col. L. A. ... | 1 | 0 | 0 | — | — | — |
| Hope, James F. ... | 5 | 0 | 0 | — | — | — |
| Hope, Miss Jean ... | 2 | 2 | 0 | — | — | — |
| Hope, Samuel ... | — | — | — | — | — | — |
| Hope-Edwards, Lt.-Col. H. J. ... | 1 | 1 | 0 | 200 | 0 | 0 |
| Hopgood, Harold B. ... | 2 | 2 | 0 | — | — | — |
| Hopgood, Miss M. V. ... | 0 | 10 | 0 | — | — | — |
| Hopgood, Mrs. John ... | 7 | 0 | 0 | — | — | — |
| Hopkins, F. G. ... | 2 | 0 | 0 | — | — | — |
| Horan, Mrs. Matilda ... | 2 | 0 | 0 | — | — | — |
| Hore, Frederick ... | 5 | 0 | 0 | — | — | — |

Carried forward £779 15 0 758 8 0

| | Annual Subscription | | | Donation or other Contribution | | |
|--|---------------------|----|----|--------------------------------|----|----|
| | £ | s. | d. | £ | s. | d. |
| Brought forward | 779 | 15 | 0 | 758 | 8 | 0 |
| Horn, D. B., C.I.E. ... | 5 | 0 | 0 | — | — | — |
| Horner, J. Stuart ... | — | — | — | 0 | 10 | 0 |
| Horner, Miss ... | 1 | 1 | 0 | — | — | — |
| Horner, Miss Maria ... | 1 | 1 | 0 | — | — | — |
| Horner, Mrs. ... | 2 | 2 | 0 | — | — | — |
| Horner, Mrs. A. F. ... | 1 | 1 | 0 | — | — | — |
| Hornidge, Miss E. Jessie ... | 1 | 1 | 0 | — | — | — |
| Horton, Lt.-Col. Thomas ... | 1 | 0 | 0 | — | — | — |
| Hosack, James ... | 1 | 1 | 0 | — | — | — |
| Hoskins, Mrs. F. ... | 0 | 10 | 6 | — | — | — |
| Hoste, G. H. ... | 1 | 1 | 0 | — | — | — |
| Hotel Tarriff Bureau, Ltd. ... | — | — | — | 0 | 7 | 6 |
| Hotham, Beaumont ... | 2 | 0 | 0 | — | — | — |
| Hotham, Lord ... | 21 | 0 | 0 | — | — | — |
| How, Mrs. ... | 5 | 5 | 0 | — | — | — |
| Howard, Arthur ... | 1 | 1 | 0 | — | — | — |
| Howard, Col. Frank, A.M.S. ... | 0 | 10 | 0 | — | — | — |
| Howard, E. S. ... | 1 | 1 | 0 | — | — | — |
| Howard, George Charles ... | 1 | 1 | 0 | — | — | — |
| Howard, J. E. ... | 5 | 5 | 0 | — | — | — |
| Howard, John Eliot ... | 2 | 2 | 0 | — | — | — |
| Howard, Joseph ... | 1 | 1 | 0 | — | — | — |
| Howard, Lady ... | 1 | 0 | 0 | — | — | — |
| Howard, Lady Maria ... | — | — | — | 4 | 0 | 0 |
| Howard, Lady Mary ... | 5 | 0 | 0 | — | — | — |
| Howard, Sir Andrew C., K.C.B. ... | 1 | 0 | 0 | — | — | — |
| Howe, Mrs. ... | 0 | 1 | 0 | — | — | — |
| Howell, Frank ... | 2 | 2 | 0 | — | — | — |
| Hubbard, Mr. and Mrs. Geo. ... | 2 | 2 | 0 | — | — | — |
| Hubbard, G. Ernest ... | — | — | — | 1 | 1 | 0 |
| Hudleston, Mrs. ... | 1 | 1 | 0 | — | — | — |
| Hudson, H. M., & Co. ... | 3 | 3 | 0 | — | — | — |
| Hudson, Mrs. Henry ... | 25 | 0 | 0 | — | — | — |
| Hudson, Rev. William ... | 2 | 2 | 0 | — | — | — |
| Hughes, Hugh MacDonnell, J.P. ... | 0 | 5 | 0 | — | — | — |
| Hughes, Ivor Edward ... | 10 | 0 | 0 | — | — | — |
| Hughes, James ... | 2 | 2 | 0 | — | — | — |
| Hughes, Surg.-Col. David Erskine, I.M.S. ... | 1 | 1 | 0 | — | — | — |
| Hughes-Hughes, A. ... | 1 | 1 | 0 | — | — | — |
| Hughes-Hughes, M. E. ... | 2 | 2 | 0 | — | — | — |
| Huish, Marcus B. ... | 2 | 2 | 0 | — | — | — |
| Hulbert, Walter ... | 2 | 2 | 0 | — | — | — |
| Hullett, Mrs. Jane C. E. ... | — | — | — | 0 | 2 | 0 |
| Hulton, Mrs. P. C. H. ... | — | — | — | 2 | 2 | 0 |
| Humberston, Mrs. E. C. ... | 1 | 1 | 0 | — | — | — |
| Humby, Miss E. J. ... | 2 | 2 | 0 | — | — | — |
| Humphery, Capt. H. Milbourne ... | 1 | 1 | 0 | — | — | — |
| Hunt, The Misses C., F. and H. ... | 1 | 1 | 0 | — | — | — |
| Hunt, W. C. Holdsworth ... | 5 | 5 | 0 | — | — | — |

Carried forward £908 15 6 766 10 6

| | Annual Subscription £ s. d. | Donation or other Contribution £ s. d. |
|--|-----------------------------------|---|
| Brought forward | 908 15 6 | 766 10 6 |
| Hunter, Dow. Lady | 1 1 0 | — |
| Hunter, Miss E. M. | 0 10 0 | — |
| Hunter, Miss E. N. | 0 5 0 | — |
| Hunter, Miss M. A. | 0 10 0 | — |
| Hunter, Mrs. Cecil | 0 5 0 | — |
| Hunter, Walter | 5 5 0 | — |
| Hurndall, W. F. | 2 0 0 | — |
| Hurst & Son | 10 10 0 | — |
| Hurst, Mrs. Herbert | 1 1 0 | — |
| Hurst, The Misses | 0 5 0 | — |
| Hurt, George | — | — |
| Edward | 2 2 0 | — |
| Hurt, Miss | 1 1 0 | — |
| Hurt, Prof. Louis C. | 10 0 0 | — |
| Hussey, Maj. W. C. | 5 0 0 | — |
| Hutchinson, Henry | 1 0 0 | — |
| Hutchinson, Maj.- Gen. C. S., C.B., R.E. | 1 1 0 | — |
| Hutchison, Mrs. J. de M. | 1 0 0 | — |
| Huth, Mrs. Edward | 0 10 6 | — |
| Hutt, James Henry | 1 1 0 | — |
| Hutton, Col. George H. | 1 0 0 | — |
| Hutton, Mrs. Darn- ton | 5 0 0 | — |
| Hyde, Miss Sarah | 0 12 0 | — |
| Hylton, Dow. Lady | 2 2 0 | — |
| Hyslop, Rev. A. R. F. | 1 1 0 | — |
| | £962 18 0 | 766 10 6 |

I.—J.

| | | |
|---|----------|--------|
| I. J. H. | 50 0 0 | — |
| Icke, Mrs. | 0 5 0 | — |
| Improved Wood Pavement Co., Ltd., The | 5 5 0 | — |
| Ince, H. O. | 1 1 0 | — |
| Inchiquin, The Lady | 3 3 0 | — |
| Ingersoll & Mellaish | — | 1 1 0 |
| "In Memoriam C. D. H." | 5 0 0 | — |
| "In Memoriam F. J. T." | 0 10 6 | — |
| "In Memoriam G. M. S." | — | 25 0 0 |
| "In Memoriam M. E. H." | 0 10 0 | — |
| "In Memoriam Mrs. Ellis" | — | 1 0 0 |
| Innes, John, Charity, The Trustees of | — | 5 5 0 |
| Innes, Charles Edward | 1 1 0 | — |
| Irvine, Capt. A. J. | 2 0 0 | — |
| Irwin, Miss | 1 0 0 | — |
| Isaac, Frederick S. | — | 20 0 0 |
| Carried forward | £69 15 6 | 52 6 0 |

| | Annual Subscription £ s. d. | Donation or other Contribution £ s. d. |
|---|-----------------------------------|---|
| Brought forward | 69 15 6 | 52 6 0 |
| Isaac, Miss C. S. | 1 1 0 | — |
| Isaacs, Alice | 1 1 0 | — |
| Isaacs, J. H. | 1 1 0 | — |
| Isaacs, Lawrence Alfred | 1 1 0 | — |
| Isaacs, Mrs. Alfred J. | 10 10 0 | — |
| Isern, R. | 0 1 0 | — |
| Iveagh, Viscount, K.P. | 500 0 0 | — |
| Ivey, Frederick George | 1 1 0 | — |
| J. C. G. | — | 21 0 0 |
| J. F. | — | 5 0 0 |
| J. F. | 0 5 0 | — |
| J. G. | — | 5 0 0 |
| J. G. E. | 1 1 0 | — |
| J. H. | — | 2 5 0 |
| J. T. J. | 5 5 0 | — |
| Jackson, Capt. Benja- min Sydney, R.N. | 0 10 0 | — |
| Jackson, C. S. | 1 1 0 | — |
| Jackson, Edward H. | 0 10 0 | — |
| Jackson, Hy. Storar | 1 0 0 | — |
| Jackson, Lady Sturges | 0 10 0 | — |
| Jackson, Miss | 1 0 0 | — |
| Jackson, Miss Mary M. | 0 5 0 | — |
| Jackson, Mrs. Ward | 1 1 0 | — |
| Jackson, Rev. W. E. | 1 0 0 | — |
| Jackson, Sir Thomas, Bt. | — | 10 10 0 |
| Jackson, W. C. | 5 5 0 | — |
| Jacobs, Augustus | 5 0 0 | — |
| Jacobs, Henry | 1 1 0 | — |
| Jacobs, Mrs. A. | 2 2 0 | — |
| Jacomb, Mrs. Thomas | 1 1 0 | — |
| James & James | 1 1 0 | — |
| James, Genl. E. R. | 2 0 0 | — |
| James, J. A. | 50 0 0 | — |
| James, Lt.-Col. M. | 0 10 6 | — |
| James, Mrs. | 1 0 0 | — |
| James, Mrs. | 0 10 0 | — |
| James of Hereford, Lord | 20 0 0 | — |
| James, W. D. | — | 25 0 0 |
| Jameson, Francis Bellingham | 5 0 0 | — |
| Jameson, George | 10 0 0 | — |
| Jay, Miss | 0 2 6 | — |
| Jay, Mrs. | 0 2 6 | — |
| Jeanneret, Miss | 2 2 0 | — |
| Jeans, Maj.-Gen. C. G. | 1 0 0 | — |
| Jeffery, Mrs. | 0 10 0 | — |
| Jeffries, Robt. F. | 0 10 0 | — |
| Jelf, Ernest A. | 1 0 0 | — |
| Jellicorse, Maj. Harold | 1 1 0 | — |
| Jellicorse, Mrs. E. E. | — | 1 1 0 |
| Jennens & Co. | 2 2 0 | — |
| Jennings, Arthur O. | 1 1 0 | — |
| Jennings, Mrs. A. F. | 1 1 0 | — |
| Jensen, Peter | 0 10 0 | — |
| Jervis, Miss H. S. | 0 10 0 | — |
| Jessel, Capt. H. M., M.P. | 1 1 0 | — |
| Johnson, Bryan E. | 1 1 0 | — |
| Johnson, Cole, Brier & Cordrey, Ltd. | 10 10 0 | — |
| Johnson, George W. | 1 1 0 | — |
| Johnson, Henry F. | 2 2 0 | — |
| Carried forward | £730 17 0 | 122 2 0 |

| | Annual Subscription £ s. d. | Donation or other Contribution £ s. d. |
|---|-----------------------------------|---|
| Brought forward | 730 17 0 | 122 2 0 |
| Johnson, Miss | 1 1 0 | — |
| Johnson, Miss Augusta H. | 0 5 0 | — |
| Johnson, Mrs. Ellen J. | 1 0 0 | — |
| Johnson, R. Vaughan | 0 10 6 | — |
| Johnson, Rt. Rev. Bishop | 2 0 0 | — |
| Johnston, Andrew, Chairman of the Essex County Council | 3 0 0 | — |
| Johnston, Geo. Law- son | 105 0 0 | — |
| Johnston, Henry | 1 1 0 | — |
| Johnston, James J., M.D., F.R.C.S. | 1 1 0 | — |
| Johnston - Penney, Mrs. | 0 10 6 | — |
| Johnstone, G. J. St. P. | 0 5 0 | — |
| Johnstone, Hon. Sir Alan, K.C.V.O. | — | 3 0 0 |
| Jones, Charles James | 0 5 0 | — |
| Jones, G. Edwardes | 1 1 0 | — |
| Jones, Miss | 1 1 0 | — |
| Jones, R. A. A. | — | 5 5 0 |
| Joseph Bros. | 10 10 0 | — |
| Joseph, Henry Hope | 5 0 0 | — |
| Jowers, Mrs. | 25 0 0 | — |
| Joy, George W. | 5 0 0 | — |
| | £894 8 0 | 130 7 0 |

K.

| | | |
|---|---------|--------|
| K. C. | 2 0 0 | — |
| Karslake, Gen. F. | — | 1 1 0 |
| Kattendyke, Baron- ess de Huyssen v. | 1 1 0 | — |
| Katz Bros., Ltd. | — | 2 2 0 |
| Kay, A. C. | 3 3 0 | — |
| Kay, Mrs. Mary E., and Drummond, Miss Emily | 5 5 0 | — |
| Kearsley, Mrs. | 1 1 0 | — |
| Keeling, Miss S. A. | 2 2 0 | — |
| Keeping, Mrs. | 1 1 0 | — |
| Kell, Robert J. | 0 10 6 | — |
| Kelly, Mrs. Clara | 1 1 0 | — |
| Kelvin, The Lady | 5 0 0 | — |
| Kemble, Edward | 1 0 0 | — |
| Kemp, Frederick | 0 10 6 | — |
| Kemp, Mrs. | 1 1 0 | — |
| Kempe, John A. | 2 2 0 | — |
| Kendal, Wm. Hunter | 10 10 0 | — |
| Kennard, William | 0 10 6 | — |
| Kennedy, Lady Evelyn A. | — | 10 0 0 |
| Kennedy, Mrs. A. | 5 5 0 | — |
| Kennedy, Sir John G., K.C.M.G. | 12 0 0 | — |
| Carried forward | £55 3 6 | 13 3 0 |

| | Annual Subscription | | | Donation or other Contribution | | |
|--|---------------------|----|----|--------------------------------|----|----|
| | £ | s. | d. | £ | s. | d. |
| Brought forward | 55 | 3 | 6 | 13 | 3 | 0 |
| Kent, Capt. H. Harcourt ... | 1 | 1 | 0 | — | — | — |
| Kent, Miss E. ... | 0 | 1 | 0 | — | — | — |
| Kenyon, Hon. Georgina ... | 2 | 2 | 0 | — | — | — |
| Kerr, Miss Cecil N. ... | 4 | 0 | 0 | — | — | — |
| Kettel, Mr. & Mrs. E. ... | 0 | 5 | 0 | — | — | — |
| Keyser, A., & Co. ... | 10 | 0 | 0 | — | — | — |
| Kilburn, B. E. Dunbar ... | 1 | 1 | 0 | — | — | — |
| Kilburne, Miss S. E. ... | — | — | — | 1 | 1 | 0 |
| Kilvert, E. N. ... | 1 | 0 | 0 | — | — | — |
| Kinder, Comm. Ernest, R.N. ... | 0 | 10 | 0 | — | — | — |
| King & Foà ... | 10 | 10 | 0 | — | — | — |
| King, C. Stewart ... | 1 | 1 | 0 | — | — | — |
| King, George W. J. ... | 1 | 1 | 0 | — | — | — |
| King, Mrs. ... | 1 | 0 | 0 | — | — | — |
| King, Sarah A. ... | 0 | 10 | 0 | — | — | — |
| King, W. H. ... | 0 | 2 | 6 | — | — | — |
| Kingsford, Mrs. ... | 2 | 2 | 0 | — | — | — |
| Kirby, Mrs. R. Rivers ... | 0 | 5 | 0 | — | — | — |
| Kirkwood, T. M. ... | 1 | 0 | 0 | — | — | — |
| Kirsopp, Mrs. ... | 1 | 1 | 0 | — | — | — |
| Kirwan, Miss ... | 1 | 10 | 0 | — | — | — |
| Kitcat, Chas. de W. ... | 1 | 1 | 0 | — | — | — |
| Klinker, Hermann ... | 2 | 2 | 0 | — | — | — |
| Knight, Mrs. ... | 1 | 1 | 0 | — | — | — |
| Knight, Mrs. ... | 0 | 5 | 0 | — | — | — |
| Knocker, Col. C. G., for Wee Jamie ... | 1 | 1 | 0 | — | — | — |
| Knollys, Mrs. Henry Francis ... | 2 | 2 | 0 | — | — | — |
| Knox, Mrs. ... | 0 | 10 | 0 | — | — | — |
| Knutsford, Viscount ... | 5 | 0 | 0 | — | — | — |
| Koehner, Edward ... | 1 | 1 | 0 | — | — | — |
| Kohnlein, Frederick ... | 1 | 0 | 0 | — | — | — |
| Kohn-Speyer, Paul ... | 5 | 5 | 0 | — | — | — |
| König Brothers ... | — | — | — | 10 | 10 | 0 |
| Korbay, Francis ... | 1 | 0 | 0 | — | — | — |
| Koritschner, David ... | 0 | 10 | 6 | — | — | — |
| Kraftmeier, E. ... | 3 | 3 | 0 | — | — | — |
| Krauss, John S. ... | 1 | 1 | 0 | — | — | — |
| Kumlin, Gustave William ... | 1 | 1 | 0 | — | — | — |
| | £122 | 9 | 6 | 24 | 14 | 0 |

L.

| | | | | |
|-------------------------------------|-----|----|---|---|
| L. A. W. ... | 1 | 1 | 0 | — |
| L. C. & G. R. ... | 0 | 4 | 0 | — |
| L. L. ... | 1 | 1 | 0 | — |
| L. M. E. F. ... | 2 | 0 | 0 | — |
| Labalmondiere, Col. J. A., R.A. ... | 2 | 0 | 0 | — |
| Lacon, E., & Co., Ltd. ... | 10 | 10 | 0 | — |
| Carried forward | £16 | 16 | 0 | — |

| | Annual Subscription | | | Donation or other Contribution | | |
|---|---------------------|----|----|--------------------------------|----|----|
| | £ | s. | d. | £ | s. | d. |
| Brought forward | 16 | 16 | 0 | — | — | — |
| Laffan, Col. H. D., R.E. ... | 1 | 1 | 0 | — | — | — |
| Lagemann, C. ... | 2 | 2 | 0 | — | — | — |
| Laing, Capt. M. A. ... | 10 | 0 | 0 | — | — | — |
| Laird, Miss ... | — | — | — | 0 | 2 | 6 |
| Lake, Miss Emily ... | 2 | 0 | 0 | — | — | — |
| Lambert, Hy. Clifton ... | 1 | 1 | 0 | — | — | — |
| Lambert, Lady ... | 1 | 0 | 0 | — | — | — |
| Lambert, Streeter ... | 2 | 2 | 0 | — | — | — |
| Lambton, Hon. Claud ... | 5 | 0 | 0 | — | — | — |
| Lambton, Hon. D'Arcy ... | 1 | 0 | 0 | — | — | — |
| Lamonby, W. F. ... | 1 | 1 | 0 | — | — | — |
| L'Amey, S. M. Ramsay ... | 10 | 10 | 0 | — | — | — |
| Lancaster, Charles ... | 1 | 1 | 0 | — | — | — |
| Lancaster, Sir William ... | 10 | 10 | 0 | — | — | — |
| Lane, Henry A. ... | 1 | 1 | 0 | — | — | — |
| Lane, Mrs. Stuart ... | 1 | 1 | 0 | — | — | — |
| Lang, Miss ... | 2 | 2 | 0 | — | — | — |
| Lang, Miss L. L. ... | — | — | — | 1 | 0 | 0 |
| Lang, Sir R. Hamilton, K.C.M.G. ... | 1 | 1 | 0 | — | — | — |
| Langdale, Mrs. Wm. ... | 1 | 1 | 0 | — | — | — |
| Lange, Mrs. Isabella ... | 1 | 1 | 0 | — | — | — |
| Langford, Col. George E., A.P.D. ... | 1 | 0 | 0 | — | — | — |
| Langford, Rev. Canon J. F. ... | 1 | 0 | 0 | — | — | — |
| Langton-Cole, R. ... | 1 | 1 | 0 | — | — | — |
| Larcom, Arthur ... | 2 | 2 | 0 | — | — | — |
| Lascelles, Hon. Mary ... | 2 | 0 | 0 | — | — | — |
| Lathom-Browne, Mrs. and The Misses ... | 0 | 7 | 6 | — | — | — |
| Latter, The Misses ... | 0 | 3 | 0 | — | — | — |
| Laurence, Rev. Perceval ... | 0 | 10 | 6 | — | — | — |
| Lavers-Smith, C. L. ... | — | — | — | 2 | 2 | 0 |
| Lavie, Miss ... | 0 | 2 | 6 | — | — | — |
| Law, John ... | 1 | 1 | 0 | — | — | — |
| Law, Maj. - Gen. Victor E. ... | 1 | 0 | 0 | — | — | — |
| Law, The Misses ... | 0 | 6 | 0 | — | — | — |
| Lawley, Hon. Mrs. Robert ... | 1 | 0 | 0 | — | — | — |
| Lawrell, Mrs. Douglas ... | 3 | 0 | 0 | — | — | — |
| Lawrell, Mrs. Douglas, Collected by ... | — | — | — | 0 | 4 | 6 |
| Lawrence, Arthur ... | — | — | — | 1 | 0 | 0 |
| Lawrence, Sir Trevor, Bt., K.C.V.O. ... | 10 | 10 | 0 | — | — | — |
| Layton, Charles S. ... | 2 | 2 | 0 | — | — | — |
| Layton, Edwin J. ... | 5 | 0 | 0 | — | — | — |
| Lazarus, Arthur L. ... | 5 | 0 | 0 | — | — | — |
| Lazarus, Samuel O. ... | 5 | 5 | 0 | — | — | — |
| Leach, Richard Howell Walker ... | 1 | 1 | 0 | — | — | — |
| Leader & Co. ... | 5 | 5 | 0 | — | — | — |
| Leaf, Mrs. Walter ... | 10 | 0 | 0 | — | — | — |
| Leaf, Walter ... | 10 | 0 | 0 | — | — | — |
| League of Mercy ... | — | — | — | 19,000 | 0 | 0 |
| Leather, Mrs. ... | 1 | 0 | 0 | — | — | — |
| Lecky, Mrs. Hartpole ... | 1 | 1 | 0 | — | — | — |
| Lee, Augustus C. ... | 5 | 5 | 0 | — | — | — |
| Lee, Fredc. Hugh ... | 2 | 2 | 0 | — | — | — |
| Lee, Mrs. ... | 0 | 2 | 8 | — | — | — |
| Lee, Mrs. A. G. Yate ... | 1 | 1 | 0 | — | — | — |
| Lee, Mrs. Jane Stuart ... | 0 | 5 | 0 | — | — | — |
| Lee, The Misses ... | 1 | 1 | 0 | — | — | — |
| Carried forward | £153 | 5 | 2 | 19,004 | 9 | 0 |

| | Annual Subscription | | | Donation or other Contribution | | |
|---|---------------------|----|----|--------------------------------|----|----|
| | £ | s. | d. | £ | s. | d. |
| Brought forward | 153 | 5 | 2 | 19,004 | 9 | 0 |
| Leech, Mrs. W. ... | 5 | 0 | 0 | — | — | — |
| Lees, Mrs. ... | 25 | 0 | 0 | — | — | — |
| Leetham, Lt.-Col. A. ... | 5 | 0 | 0 | — | — | — |
| Leggatt, Mrs. ... | 1 | 1 | 0 | — | — | — |
| Leggatt, Mrs. Jane M. ... | 1 | 0 | 0 | — | — | — |
| Legge, Lady Octavia ... | 1 | 1 | 0 | — | — | — |
| Le Grand, Alfred ... | 1 | 1 | 0 | — | — | — |
| Leigh, R. C. ... | — | — | — | 2 | 2 | 0 |
| Leigh, Wm. Austen ... | 10 | 0 | 0 | — | — | — |
| Leigh-Ibbs, Robert ... | 0 | 10 | 0 | — | — | — |
| Le Mesurier, Mrs. ... | — | — | — | 0 | 10 | 6 |
| Lester, Gen. W. C. ... | 1 | 0 | 0 | — | — | — |
| le Strange, Hamon ... | 1 | 1 | 0 | — | — | — |
| Lethbridge, Charles ... | 5 | 0 | 0 | — | — | — |
| Lethbridge, E. G. Baron ... | 5 | 0 | 0 | — | — | — |
| Lethbridge, Mrs. W. B. ... | 1 | 0 | 0 | — | — | — |
| Letts, Charles ... | 3 | 3 | 0 | — | — | — |
| Leveson, Mrs. Percy ... | 2 | 0 | 0 | — | — | — |
| Levett, Lady Jane ... | 1 | 1 | 0 | — | — | — |
| Levey, Miss Nellie ... | 0 | 5 | 0 | — | — | — |
| Levick, Miss E. ... | 0 | 10 | 0 | — | — | — |
| Levick, The Misses ... | 1 | 1 | 0 | — | — | — |
| Levien, Mrs. A. ... | 1 | 1 | 0 | — | — | — |
| Levita, Emile ... | 25 | 0 | 0 | — | — | — |
| Levy, M. J., & Nephews ... | 10 | 10 | 0 | — | — | — |
| Levy, Miss Zara ... | 1 | 1 | 0 | — | — | — |
| Levy, Mrs. C. ... | — | — | — | 0 | 5 | 0 |
| Lewin, Miss ... | 0 | 2 | 6 | — | — | — |
| Lewis, Guilford Edward ... | 1 | 1 | 0 | — | — | — |
| Lewis, Miss E. A. ... | — | — | — | 0 | 2 | 6 |
| Lewis, Mr. & Mrs. H. ... | 2 | 2 | 0 | — | — | — |
| Lewis, Mrs. Regine ... | 1 | 1 | 0 | — | — | — |
| Lewis, Sir George, Bt., C.V.O. ... | 25 | 0 | 0 | — | — | — |
| "Lex" ... | 10 | 0 | 0 | 5 | 0 | 0 |
| Ley, William H. ... | 1 | 0 | 0 | — | — | — |
| Licenses Insurance Corporation and Guarantee Fund, Ltd. ... | 10 | 10 | 0 | — | — | — |
| Lichfield, Earl of ... | 5 | 5 | 0 | — | — | — |
| Liddell, Hon. Charles John ... | 2 | 0 | 0 | — | — | — |
| Liebreich, Frederick Emil ... | 1 | 1 | 0 | — | — | — |
| Lilford, Clementina, Lady ... | 2 | 0 | 0 | — | — | — |
| Lillingston, Mrs. ... | 1 | 1 | 0 | — | — | — |
| Lindley, Robt. S. ... | 5 | 0 | 0 | — | — | — |
| Lindsay, Hon. Ronald C. ... | 2 | 2 | 0 | — | — | — |
| Linton, Edward ... | 0 | 7 | 6 | 0 | 2 | 6 |
| Linze, Charles Arthur ... | 0 | 10 | 6 | — | — | — |
| Lippitt, A. J. ... | — | — | — | 1 | 1 | 0 |
| Lister, Lord, O.M. ... | 20 | 0 | 0 | — | — | — |
| Litchfield, Comm. F. Shirley, R.N. ... | 1 | 1 | 0 | — | — | — |
| Litten, Miss V. ... | 0 | 2 | 6 | — | — | — |
| Livingston, F. ... | — | — | — | 0 | 2 | 6 |
| Llandaff, Viscount ... | 2 | 2 | 0 | — | — | — |
| Lloyd, Alfred H. ... | 25 | 0 | 0 | — | — | — |
| Lloyd, Col. Ernest M. ... | 1 | 0 | 0 | — | — | — |
| Lloyd, E., & Co. ... | 2 | 2 | 0 | — | — | — |
| Lloyd, Ellen Mary ... | 1 | 1 | 0 | — | — | — |
| Lloyd, Insp.-Gen. Wm. H., R.N. ... | 3 | 3 | 0 | — | — | — |
| Lloyd, Maj. Arthur ... | 5 | 0 | 0 | — | — | — |
| Carried forward | £392 | 6 | 2 | 19,013 | 15 | 0 |

| | Annual Subscription | | | Donation or other Contribution | | |
|------------------------|---------------------|----|--------|--------------------------------|----|----|
| | £ | s. | d. | £ | s. | d. |
| Brought forward | 392 | 6 | 2 | 19,013 | 15 | 0 |
| Lloyd-Verney, Mrs. | 3 | 3 | 0 | — | — | — |
| Lloyds Bank Ltd. | 250 | 0 | 0 | — | — | — |
| Locke, J. H. | 10 | 10 | 0 | — | — | — |
| Locker, Mrs. | 0 | 10 | 6 | — | — | — |
| Locker, W. Algernon | 1 | 1 | 0 | — | — | — |
| Lockhart, Col. W. E. | 0 | 10 | 0 | — | — | — |
| Lockyer, Colonel | — | — | — | — | — | — |
| E. S. B. | 4 | 4 | 0 | — | — | — |
| Lodge, Robert | 1 | 1 | 0 | — | — | — |
| Logie-Pirie, F. | 10 | 0 | 0 | — | — | — |
| Lomas and Watts, | — | — | — | — | — | — |
| The Misses | 0 | 3 | 0 | — | — | — |
| London & Ryder | 10 | 10 | 0 | — | — | — |
| London, Corporation | — | — | — | — | — | — |
| of the City of | 500 | 0 | 0 | — | — | — |
| London Joint Stock | — | — | — | — | — | — |
| Bank, Ltd. | 100 | 0 | 0 | — | — | — |
| Longman, T. Norton | 3 | 0 | 0 | — | — | — |
| Longsdon, Alfred A. | 1 | 1 | 0 | — | — | — |
| Longsdon, David | 1 | 1 | 0 | — | — | — |
| Longsdon, Mrs. | 1 | 1 | 0 | — | — | — |
| Longstaff, Capt. F. V. | — | — | — | 5 | 0 | 0 |
| Longstaff, Leonard | 1 | 1 | 0 | — | — | — |
| Longstaff, L. W. | 25 | 0 | 0 | — | — | — |
| Lopes, Lady Albertha | 1 | 0 | 0 | — | — | — |
| Lorraine, Rear-Adml. | — | — | — | — | — | — |
| Sir Lambton, Bt. | 5 | 0 | 0 | — | — | — |
| Loreburn, Lord, | — | — | — | — | — | — |
| G.C.M.G., etc. | — | — | — | 10 | 10 | 0 |
| Loring, William | 2 | 2 | 0 | — | — | — |
| Low, W. Malcolm | — | — | — | 1 | 0 | 0 |
| Lowe, Mrs. | 0 | 2 | 6 | — | — | — |
| Lowry, W. B. | 2 | 2 | 0 | — | — | — |
| Luard, Maj. R. C. | 1 | 0 | 0 | — | — | — |
| Luard, Mrs. | 0 | 10 | 0 | — | — | — |
| Lubbock, Hon. R. A. | 5 | 5 | 0 | — | — | — |
| Lucas, Miss Flora | — | — | — | — | — | — |
| Lancaster | 0 | 2 | 6 | — | — | — |
| Lucas, Mrs. | 2 | 2 | 0 | — | — | — |
| Lucas, R. | 2 | 2 | 0 | — | — | — |
| Luck, Mrs. Charles | 0 | 10 | 0 | — | — | — |
| Lumley, Hon. Minnie | — | — | — | — | — | — |
| E. Savile | 1 | 1 | 0 | — | — | — |
| Lumley, Mrs. M. C. | — | — | — | — | — | — |
| Savile | 1 | 1 | 0 | — | — | — |
| Lumsden, James Alex. | 2 | 2 | 0 | — | — | — |
| Luscombe, Alfred | 1 | 1 | 0 | — | — | — |
| Lyall, Miss | 2 | 2 | 0 | — | — | — |
| Lyons, Mrs. William | 1 | 1 | 0 | — | — | — |
| Lyster, Mrs. | 1 | 0 | 0 | — | — | — |
| Lytelton, Lt.-Gen. | — | — | — | — | — | — |
| the Hon. Sir N. G., | — | — | — | — | — | — |
| K.C.B. | 1 | 0 | 0 | — | — | — |
| Lytelton-Annesley, | — | — | — | — | — | — |
| Lt.-Gen. Sir | — | — | — | — | — | — |
| A. L., K.C.V.O. | 5 | 0 | 0 | — | — | — |
| £1,353 | 8 | 8 | 19,030 | 5 | 0 | 0 |

M.

| | | | | | | |
|-----------------|----|---|---|---|---|---|
| M. B. | 1 | 0 | 0 | — | — | — |
| M. C. L. | 0 | 5 | 0 | — | — | — |
| M. H. | — | — | — | 0 | 1 | 0 |
| Carried forward | £1 | 5 | 0 | 0 | 1 | 0 |

| | Annual Subscription | | | Donation or other Contribution | | |
|----------------------|---------------------|----|----|--------------------------------|----|----|
| | £ | s. | d. | £ | s. | d. |
| Brought forward | 1 | 5 | 0 | — | — | — |
| M. S. | 5 | 0 | 0 | — | — | — |
| Macan, George | 1 | 0 | 0 | — | — | — |
| McArthur, Miss | 0 | 1 | 0 | — | — | — |
| Macaulay, Mrs. | — | — | — | — | — | — |
| Jasper | 1 | 1 | 0 | — | — | — |
| McCallum, Outram | — | — | — | — | — | — |
| Kellie | 0 | 10 | 0 | — | — | — |
| Macdonald, Mrs. | 1 | 1 | 0 | — | — | — |
| Macdonnell, Col. W., | — | — | — | — | — | — |
| C. B. | 1 | 0 | 0 | — | — | — |
| Macdonnell, Insp. | — | — | — | — | — | — |
| Gen. H., C.B. | — | — | — | — | — | — |
| R. N. | 1 | 1 | 0 | — | — | — |
| McDonnell, Lady | — | — | — | — | — | — |
| Evelyn | 1 | 0 | 0 | — | — | — |
| McDougall, Lady | 5 | 0 | 0 | — | — | — |
| McEntire, James | — | — | — | — | — | — |
| Virtue | 1 | 1 | 0 | — | — | — |
| Macfarlane, John | — | — | — | — | — | — |
| Embleton | 1 | 1 | 0 | — | — | — |
| McGavin, Miss | 2 | 0 | 0 | — | — | — |
| McGavin, Mrs. | 3 | 0 | 0 | — | — | — |
| MacGeough-Bond, | — | — | — | — | — | — |
| Maj. R., R.A. | 0 | 10 | 0 | — | — | — |
| McGildowny, Miss | 2 | 2 | 0 | — | — | — |
| McGillivray, W. | 1 | 1 | 0 | — | — | — |
| MacGregor, Col. | — | — | — | — | — | — |
| H. G., C.B. | 5 | 0 | 0 | — | — | — |
| Macgregor, Mrs. J. | — | — | — | — | — | — |
| C. | 1 | 1 | 0 | — | — | — |
| McCWire, Maj.-Gen. | — | — | — | — | — | — |
| E. T. | 1 | 0 | 0 | — | — | — |
| McIntyre, James A. | 0 | 5 | 0 | — | — | — |
| Mackay, Mrs. A. D. | 0 | 10 | 0 | — | — | — |
| Mackenzie, Col. E. | — | — | — | — | — | — |
| Phil | 2 | 2 | 0 | — | — | — |
| Mackenzie, Mrs. | — | — | — | — | — | — |
| Annie | 5 | 0 | 0 | — | — | — |
| Mackenzie, Mrs. | — | — | — | — | — | — |
| Emily M. | 1 | 1 | 0 | — | — | — |
| Mackworth, Miss T. | 2 | 0 | 0 | — | — | — |
| MacLachlan, Maj. | — | — | — | — | — | — |
| Kenneth | 0 | 10 | 0 | — | — | — |
| McLaren, D. B. | 5 | 0 | 0 | — | — | — |
| McLaughlin, Mrs. | — | — | — | — | — | — |
| Charles | — | — | — | 1 | 1 | 0 |
| McLean, I. A. | — | — | — | 2 | 2 | 0 |
| McLeay, St. Clair | 10 | 0 | 0 | — | — | — |
| McMahon, Maj. B. | — | — | — | — | — | — |
| W. L. | 1 | 1 | 0 | — | — | — |
| McMahon, Mrs. | 1 | 0 | 0 | — | — | — |
| Macmillan & Co., | — | — | — | — | — | — |
| Ltd. | 25 | 0 | 0 | — | — | — |
| McMurdo, Lady | — | — | — | 2 | 2 | 0 |
| Macnabb, Mrs. D. | 1 | 0 | 0 | — | — | — |
| Macnaghten, Mrs. | — | — | — | — | — | — |
| Melville | 1 | 1 | 0 | — | — | — |
| Macnair, James A. H. | 1 | 1 | 0 | — | — | — |
| Macpherson, E. M. | 1 | 0 | 0 | — | — | — |
| McPherson, H. A. | 1 | 1 | 0 | — | — | — |
| McSwiney, Mrs. | 1 | 1 | 0 | — | — | — |
| McVittie, Mrs. | 2 | 0 | 0 | — | — | — |
| MacWhirter, John, | — | — | — | — | — | — |
| R. A. | 2 | 2 | 0 | — | — | — |
| Magdalen College, | — | — | — | — | — | — |
| Oxford | 10 | 0 | 0 | — | — | — |
| Magheramorne, Dow. | — | — | — | — | — | — |
| Lady | 1 | 0 | 0 | — | — | — |
| Magrath, Miss | 0 | 2 | 6 | — | — | — |
| Mahony, Mrs. B. | 0 | 1 | 0 | — | — | — |
| Main, Col. T. Ryder, | — | — | — | — | — | — |
| R. E. | 1 | 1 | 0 | — | — | — |
| Carried forward | £111 | 14 | 6 | 5 | 6 | 0 |

| | Annual Subscription | | | Donation or other Contribution | | |
|----------------------|---------------------|----|----|--------------------------------|----|----|
| | £ | s. | d. | £ | s. | d. |
| Brought forward | 111 | 14 | 6 | 5 | 6 | 0 |
| Maine, Lady | 1 | 1 | 0 | — | — | — |
| Maitland, William | — | — | — | — | — | — |
| James, C. I. E. | 2 | 0 | 0 | — | — | — |
| Majendie, Mrs. | 2 | 2 | 0 | — | — | — |
| Majer, Emil | 0 | 2 | 6 | — | — | — |
| Major, Albany F. | 5 | 0 | 0 | — | — | — |
| Major, Mark B. F. | 2 | 2 | 0 | — | — | — |
| Makgill, Mrs. H. J. | 5 | 0 | 0 | — | — | — |
| Malcolm, Ian | 5 | 0 | 0 | — | — | — |
| Malcolm, Mrs. E. | 1 | 1 | 0 | — | — | — |
| Malim, C. H. | 0 | 10 | 0 | — | — | — |
| Mallet, Bernard | 2 | 0 | 0 | — | — | — |
| Mallet, Lady | 2 | 2 | 0 | — | — | — |
| Manclark, Arthur | 0 | 10 | 0 | — | — | — |
| Manders, Richard | 0 | 10 | 0 | — | — | — |
| Mandeville, Hon. | — | — | — | — | — | — |
| Mrs. S. Cecilia | 1 | 0 | 0 | — | — | — |
| Manganese Bronze | — | — | — | — | — | — |
| & Brass Co., Ltd. | 10 | 10 | 0 | — | — | — |
| Mann, Mrs. | 3 | 3 | 0 | — | — | — |
| Mansergh, Ernest | — | — | — | — | — | — |
| Lawson | 2 | 2 | 0 | — | — | — |
| Manvers, Earl | 5 | 0 | 0 | — | — | — |
| Mappin, Hubert J. | 5 | 5 | 0 | — | — | — |
| Marchant, A. H. | 1 | 0 | 0 | — | — | — |
| Mardon, Son & Hall, | — | — | — | — | — | — |
| Branch of the | — | — | — | — | — | — |
| Imperial Tobacco | — | — | — | — | — | — |
| Co. (of Great | — | — | — | — | — | — |
| Britain & Ireland), | — | — | — | — | — | — |
| Ltd. | 2 | 2 | 0 | — | — | — |
| Marjoribanks, Miss | 2 | 2 | 0 | — | — | — |
| Markham, Col. C. J. | 1 | 1 | 0 | — | — | — |
| Marks, Albert A. | — | — | — | 10 | 0 | 0 |
| Marlborough Club, | — | — | — | — | — | — |
| Staff of the | — | — | — | 1 | 9 | 0 |
| Marling, C. M. | 5 | 0 | 0 | — | — | — |
| Marriott-Dodington, | — | — | — | — | — | — |
| Miss | 1 | 1 | 0 | — | — | — |
| Marrow, Rev. Wm. | — | — | — | — | — | — |
| J. W. | 5 | 5 | 0 | — | — | — |
| Marsden, George E. | 0 | 10 | 0 | — | — | — |
| Marsh, C. H. | 0 | 10 | 6 | — | — | — |
| Marsh, Son & Co., | — | — | — | — | — | — |
| Ltd. | 2 | 2 | 0 | — | — | — |
| Marshall, Alfred | 1 | 1 | 0 | — | — | — |
| Marshall, Alfred | — | — | — | — | — | — |
| Charles | 1 | 1 | 0 | — | — | — |
| Marshall & Snel- | — | — | — | — | — | — |
| grove, Ltd. | 10 | 10 | 0 | — | — | — |
| Marshall, Charles | — | — | — | 1 | 1 | 0 |
| Marshall, Francis | 5 | 0 | 0 | — | — | — |
| Marshall, George | 2 | 2 | 0 | — | — | — |
| Marshall, George | — | — | — | — | — | — |
| Byng | 1 | 1 | 0 | — | — | — |
| Marshall, Henry W. | — | — | — | 20 | 0 | 0 |
| Marshall, Hon. Mrs. | — | — | — | — | — | — |
| Amy Cicely | 1 | 0 | 0 | — | — | — |
| Marshall, K. McL. | 1 | 0 | 0 | — | — | — |
| Marshall, Lucy A. | 5 | 5 | 0 | — | — | — |
| Marshall, Mrs. Chas. | 3 | 3 | 0 | — | — | — |
| Marshall, Mrs. E. A. | 2 | 2 | 0 | — | — | — |
| Marshall, Rev. T. | — | — | — | — | — | — |
| Outram | 1 | 1 | 0 | — | — | — |
| Marshall, Robert | 0 | 10 | 0 | — | — | — |
| Marshall, Sir Horace | 105 | 0 | 0 | — | — | — |
| Marshall, William | — | — | — | — | — | — |
| Cecil | 2 | 2 | 0 | — | — | — |
| Marsham, George | 1 | 1 | 0 | — | — | — |
| Marsham - Towns- | — | — | — | — | — | — |
| hend, Hon. Robt. | 5 | 0 | 0 | — | — | — |
| Marson, Charles | 5 | 0 | 0 | — | — | — |
| Carried forward | £341 | 7 | 6 | 37 | 16 | 0 |

| | Annual Subscription | | | Donation or other Contribution | | |
|-----------------------|------------------------|----|----|--------------------------------------|----|----|
| | £ | s. | d. | £ | s. | d. |
| Brought forward | 341 | 7 | 6 | 37 | 16 | 0 |
| Marston, Comm. | — | — | — | — | — | — |
| G. M., R.N. ... | — | — | — | 20 | 0 | 0 |
| Martin, George | — | — | — | — | — | — |
| Gerrard ... | 1 | 0 | 0 | — | — | — |
| Martin, W. M. ... | 1 | 1 | 0 | — | — | — |
| Martindale, Miss ... | — | — | — | 5 | 0 | 0 |
| Martyn, Orlando | — | — | — | — | — | — |
| Bridgman ... | 1 | 0 | 0 | — | — | — |
| Martyn, William | — | — | — | — | — | — |
| Edward ... | 2 | 2 | 0 | — | — | — |
| Maryon - Wilson, | — | — | — | — | — | — |
| Mrs. Charles ... | 1 | 1 | 0 | — | — | — |
| Mason, J. Francis, | — | — | — | — | — | — |
| M.P. ... | 50 | 0 | 0 | — | — | — |
| Mason, Walter ... | 1 | 1 | 0 | — | — | — |
| Massingberd, Stephen | 1 | 0 | 0 | — | — | — |
| Massy, Mrs. ... | 0 | 2 | 6 | — | — | — |
| Masters, J. John ... | 1 | 1 | 0 | — | — | — |
| Mather & Platt, Ltd. | 10 | 10 | 0 | — | — | — |
| Matheson, Sir Ken- | — | — | — | — | — | — |
| neth J., Bt. ... | 10 | 0 | 0 | — | — | — |
| Matthews, Miss V. | — | — | — | — | — | — |
| M. ... | — | — | — | 1 | 1 | 0 |
| Matthews, Mrs. ... | 5 | 0 | 0 | — | — | — |
| Matthews, W. E. ... | — | — | — | 5 | 0 | 0 |
| Maude, Mrs. Aubrey | 1 | 1 | 0 | — | — | — |
| Maude, Mrs. R. E. | 1 | 1 | 0 | — | — | — |
| Maudslay, Alfred | — | — | — | — | — | — |
| Percival ... | 5 | 0 | 0 | — | — | — |
| Mavrojani, Mrs. ... | 1 | 1 | 0 | — | — | — |
| Maxwell, Henry G. | 1 | 1 | 0 | — | — | — |
| Maxwell, Miss ... | 2 | 0 | 0 | — | — | — |
| Maxwell, Miss E. ... | 0 | 5 | 0 | — | — | — |
| May, Edward J. ... | 1 | 1 | 0 | — | — | — |
| May, William Holmes | 0 | 10 | 6 | — | — | — |
| Mayer, Max ... | 1 | 1 | 0 | — | — | — |
| Maynard, Miss Laura | 20 | 0 | 0 | — | — | — |
| Mayne, John D. ... | 5 | 0 | 0 | — | — | — |
| Mayo, Dowager | — | — | — | — | — | — |
| Countess of ... | 2 | 0 | 0 | — | — | — |
| Meade, Lady ... | 2 | 2 | 0 | — | — | — |
| Meade-Waldo, Mrs. | 1 | 1 | 0 | — | — | — |
| Meakin, Frederick ... | 1 | 1 | 0 | — | — | — |
| Meek, Miss ... | 1 | 1 | 0 | — | — | — |
| Melitus, Mrs. G. P. | 1 | 1 | 0 | — | — | — |
| Mellor, Frank H. ... | 2 | 2 | 0 | — | — | — |
| Melrose, James ... | 2 | 2 | 0 | — | — | — |
| Melville, Miss ... | 1 | 1 | 0 | — | — | — |
| Mendl, S. F. ... | 1 | 1 | 0 | — | — | — |
| Mera, Arthur William | 1 | 1 | 0 | — | — | — |
| Mercer, Maj. W. L. | 2 | 2 | 0 | — | — | — |
| Merchant Taylors, | — | — | — | — | — | — |
| The Worshipful | — | — | — | — | — | — |
| Company of ... | 1000 | 0 | 0 | — | — | — |
| Metcalfe, Lady | — | — | — | — | — | — |
| Dempster ... | 1 | 0 | 0 | — | — | — |
| Metropolitan Bonded | — | — | — | — | — | — |
| Warehouses, Ltd. | 5 | 5 | 0 | — | — | — |
| Meyer, M. H. ... | — | — | — | 5 | 5 | 0 |
| Meyer & Mortimer | 5 | 5 | 0 | — | — | — |
| Meyer, Max J. ... | 1 | 1 | 0 | — | — | — |
| Michaelson, Adolph | 2 | 10 | 0 | — | — | — |
| Middlemas, Robert | 1 | 1 | 0 | — | — | — |
| Middleton, Reginald | — | — | — | — | — | — |
| Empson ... | 3 | 0 | 0 | — | — | — |
| Mildred, Mrs. F. K. | 1 | 1 | 0 | — | — | — |
| Miles, Mrs. R. ... | 0 | 5 | 0 | — | — | — |
| Millachip, Miss ... | 0 | 1 | 0 | — | — | — |
| Miller, C., & Co. ... | 0 | 10 | 6 | — | — | — |
| Miller, Capt. J. C. | 25 | 0 | 0 | — | — | — |
| Miller, Dow. Lady | 5 | 0 | 0 | — | — | — |
| Miller, Lady ... | — | — | — | 2 | 2 | 0 |

Carried forward £1,534 2 0 76 4 0

| | Annual Subscription | | | Donation or other Contribution | | |
|------------------------|------------------------|----|----|--------------------------------------|----|----|
| | £ | s. | d. | £ | s. | d. |
| Brought forward | 1,534 | 2 | 0 | 76 | 4 | 0 |
| Miller, Miss ... | 1 | 1 | 0 | — | — | — |
| Miller, Miss Ellen C. | 0 | 5 | 0 | — | — | — |
| Miller, Miss Henrietta | 0 | 10 | 0 | — | — | — |
| Miller, Samuel Joseph | 1 | 0 | 0 | — | — | — |
| Mills, Charles ... | 1 | 1 | 0 | — | — | — |
| Mills, G. K. ... | 1 | 1 | 0 | — | — | — |
| Mills, J. Frobisher | 1 | 1 | 0 | — | — | — |
| Mills, The Misses M. | — | — | — | — | — | — |
| F. and G. F. ... | 0 | 3 | 0 | — | — | — |
| Milman, Arthur ... | 2 | 2 | 0 | — | — | — |
| Milner, H. A. ... | 1 | 1 | 0 | — | — | — |
| Milner, Mrs. George | 0 | 10 | 0 | — | — | — |
| Milner, Rt. Hon. Sir | — | — | — | — | — | — |
| Fredk., Bt. ... | 5 | 0 | 0 | — | — | — |
| Milner, T. J. ... | 1 | 1 | 0 | — | — | — |
| Minto, Earl of, | — | — | — | — | — | — |
| G. M.S.I., &c. ... | 5 | 0 | 0 | — | — | — |
| Misch & Co. ... | 0 | 10 | 6 | — | — | — |
| Mitchell, Nathaniel | 1 | 1 | 0 | — | — | — |
| Mitchell-Innes, Mrs. | — | — | — | — | — | — |
| E. A. ... | 0 | 10 | 0 | — | — | — |
| Mitford, Hon. Mrs. | — | — | — | — | — | — |
| Townley ... | 0 | 10 | 0 | — | — | — |
| Mitford, N. Freeman | 25 | 0 | 0 | — | — | — |
| Moir, Andrew ... | 5 | 5 | 0 | — | — | — |
| Moir, Mrs. W. ... | 1 | 0 | 0 | — | — | — |
| Moir, R. W. D. ... | 1 | 0 | 0 | — | — | — |
| Mole, Mrs. E. ... | — | — | — | 0 | 2 | 6 |
| Moline, Mrs. M. J. | 0 | 5 | 0 | — | — | — |
| Molohan, Mrs. ... | 1 | 0 | 0 | — | — | — |
| Moncrieff, Mrs. Nita | 2 | 0 | 0 | — | — | — |
| Monro, Tregonwell | 5 | 0 | 0 | — | — | — |
| Montagu - Pollock, | — | — | — | — | — | — |
| Sir F. M., Bt. ... | 10 | 10 | 0 | — | — | — |
| Montefiore, Cecil | — | — | — | — | — | — |
| Sebag ... | 10 | 10 | 0 | — | — | — |
| Montgomery, Gen. | — | — | — | — | — | — |
| R. A. ... | 1 | 0 | 0 | — | — | — |
| Montgomery, Gen. | — | — | — | — | — | — |
| William Edward | 2 | 0 | 0 | — | — | — |
| Montgomery, J. B. H. | 10 | 0 | 0 | — | — | — |
| Montgomery, Miss | — | — | — | — | — | — |
| Ethel ... | 1 | 1 | 0 | — | — | — |
| Montgomery, Mrs. | — | — | — | — | — | — |
| Robert ... | 0 | 10 | 0 | — | — | — |
| Montrose, Duchess of | 5 | 0 | 0 | — | — | — |
| Moody, J. Howard | 1 | 1 | 0 | — | — | — |
| Moore, Adml. Sir | — | — | — | — | — | — |
| A. W., K.C.B., | — | — | — | — | — | — |
| &c. ... | 1 | 1 | 0 | — | — | — |
| Moore, Capt. | — | — | — | — | — | — |
| Richmond ... | 2 | 2 | 0 | — | — | — |
| Moore, Comm. G. O. | 1 | 0 | 0 | — | — | — |
| Moore, Hon. Evelyn | 1 | 1 | 0 | — | — | — |
| Moore, Mary and | — | — | — | — | — | — |
| Eunice ... | — | — | — | 2 | 2 | 0 |
| Moore, Walter | — | — | — | — | — | — |
| Edward ... | 1 | 1 | 0 | — | — | — |
| Moorsom, Miss Cecil | 0 | 5 | 0 | — | — | — |
| Mordaunt, Dow. | — | — | — | — | — | — |
| Lady ... | 1 | 1 | 0 | — | — | — |
| Morgan, Alderman | — | — | — | — | — | — |
| Sir Walter | — | — | — | — | — | — |
| Vaughan, Bt. ... | 50 | 0 | 0 | — | — | — |
| Morgan, Alfred, & | — | — | — | — | — | — |
| Co. ... | — | — | — | 5 | 0 | 0 |
| Morgan, Grenfell | — | — | — | — | — | — |
| & Co. ... | 500 | 0 | 0 | — | — | — |
| Morgan, Gwyn | — | — | — | — | — | — |
| Vaughan ... | 5 | 0 | 0 | — | — | — |
| Morgan, Mrs. A. H. | 10 | 0 | 0 | — | — | — |
| Morley, Howard ... | 105 | 0 | 0 | — | — | — |

Carried forward £2,317 2 6 83 8 6

| | Annual Subscription | | | Donation or other Contribution | | |
|------------------------|------------------------|----|----|--------------------------------------|----|----|
| | £ | s. | d. | £ | s. | d. |
| Brought forward | 2,317 | 2 | 6 | 83 | 8 | 6 |
| Morrell, Comm. Geo. | — | — | — | — | — | — |
| T., R.N. | — | — | — | 0 | 10 | 6 |
| Morrell, Maj. J. | — | — | — | — | — | — |
| Henry ... | 1 | 0 | 0 | — | — | — |
| Morrieson, Mrs. ... | 1 | 1 | 0 | — | — | — |
| Morris, Capt. Alfred | 2 | 2 | 0 | — | — | — |
| Morris, Henry ... | 2 | 0 | 0 | — | — | — |
| Morris, Miss ... | 1 | 1 | 0 | — | — | — |
| Morris, William ... | 5 | 0 | 0 | — | — | — |
| Morris, William, jun. | 10 | 10 | 0 | — | — | — |
| Morrison, Major J. A., | — | — | — | — | — | — |
| M.P. ... | — | — | — | 10 | 10 | 0 |
| Morrison, Charles 2000 | 0 | 0 | — | — | — | — |
| Morrison, Walter ... | — | — | — | 100 | 0 | 0 |
| Morritt, John M. ... | 2 | 0 | 0 | — | — | — |
| Morse, Col. Henry C. | 1 | 0 | 0 | — | — | — |
| Morson, Mrs. ... | 5 | 5 | 0 | — | — | — |
| Morton, Col. C. F. | 1 | 1 | 0 | — | — | — |
| Morton, Col. H. ... | 1 | 1 | 0 | — | — | — |
| Mosbacher, S., & Co. | 1 | 1 | 0 | — | — | — |
| Mosely, Alfred, | — | — | — | — | — | — |
| C.M.G., LL.D. | 5 | 0 | 0 | — | — | — |
| Mosenthal, Sons & | — | — | — | — | — | — |
| Co. ... | 50 | 0 | 0 | — | — | — |
| Moss, Boyd ... | 1 | 0 | 0 | — | — | — |
| Moss, George ... | 1 | 1 | 0 | — | — | — |
| Moss, T. M. ... | 0 | 5 | 0 | — | — | — |
| Mossop, John Henry | 10 | 0 | 0 | — | — | — |
| Mostyn, The Hon. | — | — | — | — | — | — |
| Mrs. Mary ... | 1 | 1 | 0 | — | — | — |
| Mostyn, The Hon. | — | — | — | — | — | — |
| Misses ... | 6 | 0 | 0 | — | — | — |
| Mowbray, Sir R. G. | — | — | — | — | — | — |
| C., Bt. ... | — | — | — | 10 | 0 | 0 |
| Mowlem, John, & | — | — | — | — | — | — |
| Co., Ltd. ... | 10 | 10 | 0 | — | — | — |
| Muir, William ... | 10 | 10 | 0 | — | — | — |
| Mummery, W. V. ... | 1 | 0 | 0 | — | — | — |
| Munday, Mrs. Walter | 1 | 1 | 0 | — | — | — |
| Munday, Walter ... | 5 | 0 | 0 | — | — | — |
| Munro, Geo. Lawson | 1 | 1 | 0 | — | — | — |
| Munro, Sir Camp- | — | — | — | — | — | — |
| bell, Bt. ... | 5 | 0 | 0 | — | — | — |
| Muntz, Maj. F. E. | 5 | 0 | 0 | — | — | — |
| Murdoch, Chas., | — | — | — | — | — | — |
| & Co. ... | 2 | 2 | 0 | — | — | — |
| Mure, Arthur H. ... | 1 | 1 | 0 | — | — | — |
| Murland, William ... | 2 | 0 | 0 | — | — | — |
| Murphy, Mrs. ... | 1 | 1 | 0 | — | — | — |
| Murray, Charles J. | 1 | 1 | 0 | — | — | — |
| Murray, Col. James | — | — | — | — | — | — |
| M. ... | 1 | 0 | 0 | — | — | — |
| Murray, George ... | 1 | 1 | 0 | — | — | — |
| Murray, Keith W. ... | 1 | 1 | 0 | — | — | — |
| Murray, Miss E. ... | 1 | 1 | 0 | — | — | — |
| Murray, Mrs. ... | 1 | 0 | 0 | — | — | — |
| Murray, Mrs. A. ... | 5 | 0 | 0 | — | — | — |
| Murrell-Wright, F. | 0 | 5 | 0 | — | — | — |
| Murton, Walter | — | — | — | — | — | — |
| Herbert ... | 2 | 2 | 0 | — | — | — |
| Musgrave, Lady ... | 1 | 1 | 0 | — | — | — |
| Myers, D. L. ... | 0 | 3 | 0 | — | — | — |

£4,485 12 6 204 9 0

N.

| | Annual Subscription £ s. d. | Donation or other Contribution £ s. d. |
|--|-----------------------------------|---|
| Napier, Frederick... | 2 2 0 | — |
| Napier, Hon. Mrs. George ... | 1 1 0 | — |
| Nash, Edward H.... | 1 1 0 | — |
| Nathan, Col. Sir F. L., R.A. ... | 1 1 0 | — |
| Nathan, Joseph Ed- ward ... | 2 2 0 | — |
| Nathan, Lt.-Col. Sir M., G.C.M.G. ... | 10 0 0 | — |
| Nathan, Mrs. L. | 5 5 0 | — |
| Nathan, Mrs. Maurice | 0 10 6 | — |
| Nathan, Myer S. ... | 0 10 0 | — |
| National Provincial Bank of England, Ltd. ... | — | 105 0 0 |
| National Society of Operative Printers' Assistants (The) | — | 1 0 0 |
| Nauheim, J. F. ... | — | 2 2 0 |
| Neame, G. H. ... | 2 2 0 | — |
| Neame, L. H. ... | 2 2 0 | — |
| Nedeyano, M. D.... | 2 2 0 | — |
| Nesbitt, Mrs. ... | 5 5 0 | — |
| Neumann, Ludwig | 52 10 0 | — |
| Nevill, Mrs. H. R. | 0 10 0 | — |
| Neville, Louis ... | 1 0 0 | — |
| Neville, Ralph, Jun. | 2 2 0 | — |
| Newbolt, Rev. Canon W. C. E. ... | 1 1 0 | — |
| Newlands, Lord and Lady ... | 105 0 0 | — |
| Newman, Miss ... | 1 0 0 | — |
| Newman, Miss and Miss Maud ... | 0 2 0 | — |
| Newsom, A. B. ... | 3 3 0 | — |
| Newton, H. A. ... | 1 1 0 | — |
| Newton, Miss J. ... | 0 5 0 | — |
| Newton, Mrs. ... | 1 1 0 | — |
| Newton, Walter ... | 1 1 0 | — |
| Nichol, F. W. ... | 0 5 0 | — |
| Nicholl, Mrs. Hume | 2 0 0 | — |
| Nicholls, Edward William ... | 5 0 0 | — |
| Nicholson, Mrs. Fred ... | 10 10 0 | — |
| Nicol, Col. L. L. | 1 0 0 | — |
| Nicolls, Col. E. G., R.A. ... | 2 2 0 | — |
| Nine Muses Lodge of Freemasons, No. 235 ... | — | 5 5 0 |
| Nisbett, Col. G. D. More ... | 100 0 0 | — |
| Niven, Sir W. D., K.C.B., F.R.S.... | 5 0 0 | — |
| Noble, Mrs. Wilson | 1 0 0 | — |
| Noel, Ernest ... | 3 3 0 | — |
| Noel, Miss I. L. ... | 1 1 0 | — |
| Norfolk, Duke of, K.G. ... | 50 0 0 | — |
| Norman, Archibald Cameron ... | 10 10 0 | — |
| Carried forward | £396 10 6 | 113 7 0 |

| | Annual Subscription £ s. d. | Donation or other Contribution £ s. d. |
|--------------------------------------|-----------------------------------|---|
| Brought forward | 396 10 6 | 113 7 0 |
| Norman, Thomas H. | — | 2 2 0 |
| Normandy, A. ... | 5 5 0 | — |
| Normanton, Dow. Countess of ... | 5 0 0 | — |
| Normanton, Earl & Countess of ... | 2 0 0 | — |
| Norris, H. E. du C. | 2 2 0 | — |
| Norris, Mrs. ... | 2 2 0 | — |
| North, Francis ... | 3 3 0 | — |
| Northesk, Dow. Countess of ... | 1 0 0 | — |
| Norton, T. H. ... | 5 0 0 | — |
| Nott, R. W. ... | — | 0 10 6 |
| Nowell, Miss ... | 1 1 0 | — |
| Nowlan, Miss P. ... | 0 1 0 | — |
| Noyes, Sybil Evelyn Herbert ... | 0 10 0 | — |
| Nugent, Miss L. M. | 1 1 0 | — |
| | £424 15 6 | 115 19 6 |

O.

| | Annual Subscription £ s. d. | Donation or other Contribution £ s. d. |
|---|-----------------------------------|---|
| O. L. I. ... | — | 10 0 0 |
| Oakey, Miss ... | 10 0 0 | — |
| Obach, Charles ... | 2 2 0 | — |
| O'Brien, Lady ... | 1 0 0 | — |
| O'Brien, Miss A. K. | — | 3 3 0 |
| O'Brien, Mrs. ... | — | 30 0 0 |
| O'Brien, The Misses H. M. and N. M. | 4 0 0 | — |
| Ogilvie, Alan F. W. | 2 2 0 | — |
| Ogilvy, John Francis | 5 0 0 | — |
| O'Hagan, Miss ... | 2 16 4 | — |
| Oldendorff, E. H. | 1 1 0 | — |
| Oldfield, Capt. Charles Bayley ... | 1 1 0 | — |
| Oliphant, Mr. and Mrs. A. C. ... | 2 2 0 | — |
| Oliver, Laura A. ... | 1 1 0 | — |
| Oliver, Thomas ... | — | 0 10 6 |
| Oliver, W. J. ... | 1 0 0 | — |
| Oliverson, Cecil H. | 250 0 0 | — |
| Ollivant, J. E. ... | — | 2 2 0 |
| Ollivant, Mrs. J. E. | — | 3 0 0 |
| Onslow, Douglas A. | 1 0 0 | — |
| Oppenheim, Henry | 25 0 0 | — |
| Orange, Dr. W., C.B. ... | 1 1 0 | — |
| Orchardson, Sir Wm. Quiller, R.A., D.C.L. ... | 1 0 0 | — |
| Orde, Miss Beatrice | 1 0 0 | — |
| Osborne, Miss ... | 1 1 0 | — |
| Otway, Maj. R. C. | 2 0 0 | — |
| Otway, Rt. Hon. Sir Arthur J., Bt. ... | 10 10 0 | — |
| Ouseley, Miss ... | 3 0 0 | — |
| Carried forward | £328 17 4 | 48 15 6 |

P.

| | Annual Subscription £ s. d. | Donation or other Contribution £ s. d. |
|--|-----------------------------------|---|
| P. A. D. ... | 1 0 0 | — |
| P. A. L. P. S. ... | 1 1 0 | — |
| Pagan, Miss ... | 1 0 0 | — |
| Pagan, Miss E. ... | 1 0 0 | — |
| Page, Robt. Palgrave | 10 0 0 | — |
| Paget, Lady Alex- ander ... | 1 0 0 | — |
| Paget, Lady Berkeley | 1 0 0 | — |
| Paget, Lord Berkeley | 2 0 0 | — |
| Paget, Mrs. Wellesley | 1 2 0 | — |
| Pain, Mrs. George | 0 10 0 | — |
| Pakenham, Capt. H. A. ... | 2 2 0 | — |
| Pakenham, Lt.-Gen. T. H. ... | 5 0 0 | — |
| Pakenham - Mahon, Capt. H. ... | 1 0 0 | — |
| Pakenham - Mahon, Mrs. ... | 1 1 0 | — |
| Palmer, Alfred H. | 0 10 6 | — |
| Palmer, Hubert ... | 10 0 0 | — |
| Palmer, Hubert G. | 0 5 0 | — |
| Palmer, Lt. H., A.S.C. ... | 1 1 0 | — |
| Palmer, Miss ... | 5 0 0 | — |
| Palmer, Mrs. Greville | 0 10 6 | — |
| Palmer-Lovell, Miss | 10 0 0 | — |
| Pardoe, Miss C. P. | 0 5 0 | — |
| Pares, Geo. Lancelot | 1 1 0 | — |
| Parker, A. J. ... | 1 1 0 | — |
| Parker, Rt. Hon. Charles Stuart ... | 10 10 0 | — |
| Parker, Hon. Henry | 5 0 0 | — |
| Parker, Mrs. B. J.... | 0 10 0 | — |
| Parker, Thomas ... | 5 0 0 | — |
| Parkin, Paxton Wm. | 1 1 0 | — |
| Parr, Gen. Hy. Hallam, C.B., C.M.G. ... | 1 1 0 | — |
| Parry, Miss ... | 0 5 0 | — |
| Parsons, Alfred, A.R.A. ... | 1 1 0 | — |
| Parsons, Dr. H. Franklin ... | 1 1 0 | — |
| Partington & Nor- rington ... | 1 1 0 | — |
| Partington, Oswald, M.P. ... | 5 5 0 | — |
| Paterson, Lt.-Col. E. H., R.A. ... | 1 0 0 | — |
| Patriotic Chapter of Freemasons, No. 51 (15. collection) | — | 2 6 0 |
| Paulton, J. M. ... | 5 0 0 | — |
| Pawson, Lt.-Col. John ... | 0 2 6 | — |
| Paxon, Arthur ... | 2 0 0 | — |
| Payne, A. F. ... | 3 0 0 | — |
| Payne, Walter James | 2 2 0 | — |
| Peal & Co. ... | 5 0 0 | — |
| Peal, Henry Walter | 5 0 0 | — |
| Pearce, H. J. ... | 1 1 0 | — |
| Pearce, Joseph ... | 1 1 0 | — |
| Pearce, Miss E. F. | 0 5 0 | — |
| Pearce, Mrs. Robert | 1 1 0 | — |
| Pears, H. Temple... | 1 1 0 | — |
| Carried forward | £117 18 6 | 2 6 0 |

| | Annual Subscription | | | Donation or other Contribution | | |
|--|---------------------|----|----|--------------------------------|----|----|
| | £ | s. | d. | £ | s. | d. |
| Brought forward | 117 | 18 | 6 | 2 | 6 | 0 |
| Pearse, Major A., R.A.M.C. ... | 1 | 0 | 0 | — | — | — |
| Pearse, Mrs. E. B. ... | 1 | 1 | 0 | — | — | — |
| Pearson, John ... | — | — | — | 1 | 1 | 0 |
| Pearson, Mrs. ... | 3 | 0 | 0 | — | — | — |
| Pedley, Joshua ... | 5 | 5 | 0 | — | — | — |
| Pember, Miss ... | 1 | 0 | 0 | — | — | — |
| Pember, Hon. Mrs. ... | 1 | 1 | 0 | — | — | — |
| Pemberton, Gen. R. C. B., C.S.I., R.E. ... | 1 | 1 | 0 | — | — | — |
| Penn, Frank ... | 10 | 0 | 0 | — | — | — |
| Penrhyn, E. H. Leicester ... | 2 | 0 | 0 | — | — | — |
| Perceval, Mrs. C. S. ... | 5 | 0 | 0 | — | — | — |
| Percy, George Algon ... | 5 | 0 | 0 | — | — | — |
| Percy Lodge of Freemasons, No. 198 ... | — | — | — | 2 | 2 | 0 |
| Perkins, Mrs. A. F. ... | 1 | 0 | 0 | — | — | — |
| Perrin, Henry ... | — | — | — | 10 | 10 | 0 |
| Perrins, C. W. D. ... | 5 | 5 | 0 | — | — | — |
| Perrott, E. T. ... | 1 | 0 | 0 | — | — | — |
| Petch, Frederick Wm. ... | 1 | 1 | 0 | — | — | — |
| Petri Bros. ... | 1 | 1 | 0 | — | — | — |
| Pettigrew, Mrs. ... | 1 | 1 | 0 | — | — | — |
| Pettitt, Maurice ... | 1 | 1 | 0 | — | — | — |
| Pfister, Frederick ... | 1 | 1 | 0 | — | — | — |
| Phelps, Miss ... | 2 | 2 | 0 | — | — | — |
| Phillips, Sir Owen, K.C.M.G., M.P. ... | 10 | 10 | 0 | — | — | — |
| Phillimore, Miss C.M. ... | 1 | 1 | 0 | — | — | — |
| Phillimore, Mrs. George ... | 1 | 0 | 0 | — | — | — |
| Phillips, Henry ... | 1 | 1 | 0 | — | — | — |
| Phillips, James ... | 3 | 3 | 0 | — | — | — |
| Phillips, Miss E. Grace ... | 0 | 2 | 0 | — | — | — |
| Phillips, Mrs. ... | 5 | 0 | 0 | — | — | — |
| Phillips, Robert E. ... | 1 | 1 | 0 | — | — | — |
| Phipps, The Misses ... | 1 | 1 | 0 | — | — | — |
| Pickering, George Alfred ... | 1 | 1 | 0 | — | — | — |
| Pike, L. Owen ... | 1 | 1 | 0 | — | — | — |
| Pike, Miss A. L. ... | 1 | 1 | 0 | — | — | — |
| Pike, Miss K. L. ... | 1 | 1 | 0 | — | — | — |
| Pilcher, Miss ... | 2 | 2 | 0 | — | — | — |
| Pim, Archibald H. ... | 1 | 1 | 0 | — | — | — |
| Pink, Sir Thomas, F.R.G.S. ... | 10 | 0 | 0 | — | — | — |
| Piper, Frank H. ... | 5 | 0 | 0 | — | — | — |
| Piper, Mrs. John ... | 1 | 1 | 0 | — | — | — |
| Pitt, Mrs. Sydney ... | 1 | 1 | 0 | — | — | — |
| Pittar, Parke Mayhew ... | 10 | 10 | 0 | — | — | — |
| Platt, John Harold ... | 1 | 1 | 0 | — | — | — |
| Plowes, Alex. J. ... | 1 | 1 | 0 | — | — | — |
| Plymouth, Earl of ... | 25 | 0 | 0 | — | — | — |
| Poland, Sir Harry, K.C. ... | 10 | 10 | 0 | — | — | — |
| Pole, Mrs. Arthur ... | 1 | 1 | 0 | — | — | — |
| Pomeroy, Fredk. W., A.R.A. ... | 0 | 10 | 0 | — | — | — |
| Ponsonby, Hon. Lady ... | 1 | 0 | 0 | — | — | — |
| Pontet, A.G.E. & C. ... | 1 | 0 | 0 | — | — | — |
| Poole, Mrs. A. E. S. ... | 1 | 1 | 0 | — | — | — |
| Portman, Hon. E. W. B. ... | 10 | 0 | 0 | — | — | — |
| Portwine, Mrs. ... | 0 | 5 | 0 | — | — | — |
| Potter, George W., M.D. ... | 2 | 2 | 0 | — | — | — |
| Potter, Miss H. M. ... | — | — | — | 0 | 5 | 0 |
| Potter, Miss M. T. ... | 0 | 5 | 0 | — | — | — |
| Carried forward | £281 | 12 | 6 | 16 | 4 | 0 |

| | Annual Subscription | | | Donation or other Contribution | | |
|--|---------------------|----|----|--------------------------------|----|----|
| | £ | s. | d. | £ | s. | d. |
| Brought forward | 281 | 12 | 6 | 16 | 4 | 0 |
| Povah, Mrs. F. K. ... | 2 | 2 | 0 | — | — | — |
| Powell, Arthur, K.C. ... | 3 | 3 | 0 | — | — | — |
| Powell, Charles ... | 1 | 1 | 0 | — | — | — |
| Powell, J. H. U. ... | 5 | 5 | 0 | — | — | — |
| Powell, Legh S. ... | 2 | 2 | 0 | — | — | — |
| Powell, Miss ... | 3 | 3 | 0 | — | — | — |
| Powell, Miss Constance M. ... | 5 | 0 | 0 | — | — | — |
| Powell, Sir R. Douglas, Bt., K.C.V.O., M.D., P.R.C.P. ... | — | — | — | 3 | 3 | 0 |
| Power, J. Danvers, M.V.O. ... | 5 | 5 | 0 | — | — | — |
| Power, Miss Florence Danvers ... | — | — | — | 1 | 1 | 0 |
| Power, Robert ... | 1 | 1 | 0 | — | — | — |
| Powis, Earl of ... | 10 | 0 | 0 | — | — | — |
| Powlett, Hon. H. R. O. ... | 1 | 0 | 0 | — | — | — |
| Powys, Hon. Stephen ... | 5 | 0 | 0 | — | — | — |
| Poyser, Thomas ... | 0 | 2 | 0 | — | — | — |
| Pratt, T. P. ... | 0 | 5 | 0 | — | — | — |
| Preedy, Capt. H., R.N. ... | 1 | 1 | 0 | — | — | — |
| Prendergast, A.H.D. ... | — | — | — | 2 | 2 | 0 |
| Prendergast, Maj.-Gen. Guy A. ... | 1 | 0 | 0 | — | — | — |
| Pressly, Miss ... | 0 | 10 | 0 | — | — | — |
| Preston, Capt. G. B. ... | 1 | 1 | 0 | — | — | — |
| Pretyman, Ernest G., M.P. ... | 5 | 0 | 0 | — | — | — |
| Pretyman, Lady Beatrice A. ... | 2 | 2 | 0 | — | — | — |
| Previté & Co. ... | — | — | — | 10 | 10 | 0 |
| Previté, J. W. ... | — | — | — | 5 | 5 | 0 |
| Price, Alfred ... | 5 | 0 | 0 | — | — | — |
| Price, Capt. G. E., R.N. ... | 2 | 2 | 0 | — | — | — |
| Price, Herbert Gowland ... | 1 | 1 | 0 | — | — | — |
| Prideaux, A. R. ... | 1 | 1 | 0 | — | — | — |
| Prideaux, Walter T. ... | 1 | 1 | 0 | — | — | — |
| Pridham, Col. F. ... | 1 | 1 | 0 | — | — | — |
| Priestley, R.C., M.B. ... | 1 | 0 | 0 | — | — | — |
| Pringle, Sir George ... | 5 | 0 | 0 | — | — | — |
| Priory Lodge of Freemasons, No. 1,000 ... | 2 | 2 | 0 | — | — | — |
| Pritchard, Miss ... | 1 | 0 | 0 | — | — | — |
| Pritchard, Miss Rosalind ... | 0 | 10 | 0 | — | — | — |
| Probyn, Gen. Rt. Hon. Sir Dighton, V.C., G.C.B., G.C.V.O., &c. ... | 2 | 0 | 0 | — | — | — |
| Probyn, Sir Lesley, K.C.V.O. ... | 5 | 5 | 0 | — | — | — |
| Probyn, W. G. ... | 1 | 0 | 0 | — | — | — |
| Provident Clerks' Dining Parties ... | 3 | 3 | 0 | — | — | — |
| Provis, Sir S. Butler, K.C.B. ... | 1 | 1 | 0 | — | — | — |
| Prudential Assurance Co., Ltd. ... | 250 | 0 | 0 | — | — | — |
| Pryor, A. V. ... | 10 | 0 | 0 | — | — | — |
| Puckle, Mrs. T. B. ... | 2 | 2 | 0 | — | — | — |
| Puckle, R. K. ... | 2 | 0 | 0 | — | — | — |
| Pullar, J., & Sons ... | 5 | 0 | 0 | — | — | — |
| Purdey, Athol S. ... | 1 | 1 | 0 | — | — | — |
| Purkis, Mrs. ... | 0 | 2 | 0 | — | — | — |
| Purnell, on behalf of the late Mrs. Emily ... | 1 | 1 | 0 | — | — | — |
| Carried forward | £641 | 8 | 6 | 38 | 5 | 0 |

Q.

| | Annual Subscription | | | Donation or other Contribution | | |
|-------------------|---------------------|----|----|--------------------------------|----|----|
| | £ | s. | d. | £ | s. | d. |
| Quilter, Lady ... | 5 | 0 | 0 | — | — | — |
| Quilter, Mrs. ... | 2 | 2 | 0 | — | — | — |
| Carried forward | £7 | 2 | 0 | — | — | — |

R.

| | | | | | | |
|---|------|----|---|---|---|---|
| R. F. C. ... | 5 | 5 | 0 | — | — | — |
| R. H. D. ... | 1 | 0 | 0 | — | — | — |
| Rabbeth & Co. ... | 1 | 1 | 0 | — | — | — |
| Rabidge, Richard ... | 2 | 2 | 0 | — | — | — |
| Radcliffe, Francis R. Y., K.C. ... | 1 | 1 | 0 | — | — | — |
| Radford, Mrs. H. M. ... | — | — | — | 1 | 1 | 0 |
| Raffles, Mrs. Maria ... | 1 | 1 | 0 | — | — | — |
| Raggatt, The Misses L. and M. ... | 1 | 0 | 0 | — | — | — |
| Raglan, Dow. Lady ... | 1 | 1 | 0 | — | — | — |
| Raikes, Mrs. ... | 1 | 1 | 0 | — | — | — |
| Ramsden, Robert ... | 2 | 0 | 0 | — | — | — |
| Ranalow, Mrs. J. G. ... | 0 | 10 | 0 | — | — | — |
| Raphael, Herbert H., M.P. ... | 10 | 10 | 0 | — | — | — |
| Rashdall, Mrs. E. ... | 3 | 3 | 0 | — | — | — |
| Rason, Miss A. M. ... | 0 | 5 | 0 | — | — | — |
| Ravenhill, Miss ... | 0 | 10 | 0 | — | — | — |
| Ravenscroft, Clement A. ... | 3 | 3 | 0 | — | — | — |
| Rawle, Thomas ... | 2 | 2 | 0 | — | — | — |
| Rawling, Mrs. ... | 0 | 2 | 0 | — | — | — |
| Rawlins, Cyril M.M. ... | 5 | 5 | 0 | — | — | — |
| Rawlins, Miss ... | 5 | 5 | 0 | — | — | — |
| Rawlins, Wm. Donaldson, K.C. ... | 1 | 0 | 0 | — | — | — |
| Rawlinson, Lady ... | 10 | 0 | 0 | — | — | — |
| Rawlinson, Maj.-Gen. Sir H. S., Bt. ... | 10 | 0 | 0 | — | — | — |
| Rawnsley, W. F., J.P. ... | 1 | 1 | 0 | — | — | — |
| Rawson, Miss ... | 1 | 1 | 0 | — | — | — |
| Raymond, J. G. ... | 1 | 1 | 0 | — | — | — |
| Read, Benjamin ... | 1 | 1 | 0 | — | — | — |
| Read, G. N., Son & Co. ... | — | — | — | 2 | 2 | — |
| Read, W. R. ... | 0 | 10 | 6 | — | — | — |
| Reade, Mrs. Wm. J. ... | 1 | 1 | 0 | — | — | — |
| Reade, Wm. J. ... | 1 | 1 | 0 | — | — | — |
| Reckitt, Albert L. ... | 5 | 5 | 0 | — | — | — |
| Reckitt & Sons, Ltd. ... | 52 | 10 | 0 | — | — | — |
| Reckitt, Francis, J.P. ... | 52 | 10 | 0 | — | — | — |
| Reckitt, Francis Wm. ... | 1 | 0 | 0 | — | — | — |
| Carried forward | £186 | 8 | 6 | 3 | 3 | 0 |

| | Annual Subscription £ s. d. | Donation or other Contribution £ s. d. |
|--------------------------------------|-----------------------------------|---|
| Brought forward | 186 8 6 | 3 3 0 |
| Rehder, Ernst Adolf | 1 1 0 | — |
| Reid, G. B. | 0 10 6 | — |
| Reid, James | 1 0 0 | — |
| Reid, Maj.-Gen. J. | 1 1 0 | — |
| Reid, Mrs. ... | 1 1 0 | — |
| Reid, Russell B. | 1 1 0 | — |
| Reilly, Mrs. M. E. | — | — |
| V. | 1 0 0 | — |
| Reiss, G. E. | — | 1 1 0 |
| Reiss, J. E. | 5 0 0 | — |
| Rendall, E. M. | 1 1 0 | — |
| Rennie, Mrs. Geo. B. | 1 0 0 | — |
| Renwick, The Misses M. & E. ... | 0 2 0 | — |
| Reyersbach, Louis | 5 5 0 | — |
| Reynell, Rev. G. C. | 1 1 0 | — |
| Ricardo, Francis | 10 0 0 | — |
| Rice, Hon. Walter F., M.P. | 5 0 0 | — |
| Richardson, Col. E. | — | — |
| R. S. ... | 1 1 0 | — |
| Richardson, T. H. | 2 2 0 | — |
| Riddell, Alicia, Lady Buchanan | 5 0 0 | — |
| Rider, Thos. F., C.C., F.R.G.S. | — | 5 5 0 |
| Ridge, Harry Luke | 1 1 0 | — |
| Ridley, Charles E. | 2 2 0 | — |
| Ridley, William | 0 10 6 | — |
| Rigby, Mrs. Matilda | 1 1 0 | — |
| Rigden, Emily | 5 5 0 | — |
| Rigden, John | 50 0 0 | — |
| Riley, Edward | 1 1 0 | — |
| Ripley, Thos. E. T. | 2 2 0 | — |
| Ripon, Marquis of, K.G. | 5 0 0 | — |
| Ritchie, Hon. H. | 3 3 0 | — |
| Rivett-Carnac, Col. J. H., C.I.E. | 1 1 0 | — |
| Robarts, Lubbock & Co. | 100 0 0 | — |
| Roberts, Annie C. | 1 1 0 | — |
| Roberts, Arthur Ed- ward Simmonds | 1 1 0 | — |
| Roberts, Miss E. F. | 0 10 0 | — |
| Roberts, Miss Emily T. | 1 0 0 | — |
| Roberts, Mrs. Arm- strong | 5 0 0 | — |
| Robertson, Miss... | 2 2 0 | — |
| Robinson, Charles Edward | 1 1 0 | — |
| Robinson, Dr. A. B. | 1 0 0 | — |
| Robinson, F. O. | 1 1 0 | — |
| Robinson, Hugh C. | 10 0 0 | — |
| Robinson, James | 1 1 0 | — |
| Robinson, Mrs. | 1 1 0 | — |
| Robinson, Mrs. F. M. | 3 3 0 | — |
| Robinson, Mrs. Kate A. | 5 5 0 | — |
| Robson, The Misses | 0 2 0 | — |
| Roche, Miss E. S. | — | 2 2 0 |
| Rodd, Miss Frances | 1 1 0 | — |
| Roemer, Baron C. S. | 5 0 0 | — |
| Rogers, A. W. | 0 10 6 | — |
| Rogers, Chas. Knight | 1 1 0 | — |
| Rogers, F. B. | 0 10 0 | — |
| Rogers, Mrs. Lacy | 1 1 0 | — |
| Rogers, W. A. F. | 1 1 0 | — |
| Rolfe, Chas. Wm. Neville | 1 1 0 | — |
| Carried forward | £447 15 0 | 11 11 0 |

| | Annual Subscription £ s. d. | Donation or other Contribution £ s. d. |
|--|-----------------------------------|---|
| Brought forward | 447 15 0 | 11 11 0 |
| Rolleston, Capt. G., R.N. | 1 1 0 | — |
| Rome, Robert | 1 1 0 | — |
| Romer, Thos. Ansdell | 1 1 0 | — |
| Romilly, Charles Edward | 1 0 0 | — |
| Romney, Earl of | 3 3 0 | — |
| Ronald, Byron L. | 10 10 0 | — |
| Rope, Miss | 0 5 0 | — |
| Roper, James | 0 5 0 | — |
| Ropes, A. R. | 2 2 0 | — |
| Roscoe, Sir Henry E., F.R.S. | 5 0 0 | — |
| Rose, John | 5 0 0 | — |
| Rose, Johnson & Hicks | 2 2 0 | — |
| Rose, Maj. John | 1 0 0 | — |
| Rose, Miss | 1 0 0 | — |
| Rose-Innes, Geo. | 2 2 0 | — |
| Rosen, Joseph E. | 1 1 0 | — |
| Rosing Bros. & Co. | 10 10 0 | — |
| Ross, Miss A. E. | 0 2 0 | — |
| Ross, Lt.-Gen. Sir Alexander G., K.C.B. | 1 0 0 | — |
| Rothschild, N. M., & Sons | 500 0 0 | — |
| Rouse - Boughton- Knight, A. J. | 25 0 0 | — |
| Routh, Stacey & Castle | 5 5 0 | — |
| Rowe, Lady Victoria | 2 2 0 | — |
| Rowe, Mrs. S. A. | — | 1 1 0 |
| Rowland, Col. T. | 1 1 0 | — |
| Rowlands, Miss | 1 0 0 | — |
| Rowlett, Mrs. | 1 1 0 | — |
| Rowley, Col. C. R. | 2 0 0 | — |
| Rowley, Miss | 1 0 0 | — |
| Roxby, H. Thorn- hill | 0 10 6 | — |
| Royal, H.R.H. the Princess, and the Duke of Fife | 50 0 0 | — |
| Royal Agricultural Hall Co., Ltd. | 5 0 0 | — |
| Royal Horse Guards, N.C.O.'s Mess of | 1 1 0 | — |
| Royal Naval College, Osborne (Offerory) | — | 13 7 0 |
| Ruck-Keene, Comm. W., R.N. | 2 2 0 | — |
| Rucker, Miss Emily G. | 1 0 0 | — |
| Rucker, Miss Harriet | 1 0 0 | — |
| Rucker, Miss Lucy A. | 1 0 0 | — |
| Rucker, Miss Made- lena | 1 0 0 | — |
| Rugge-Price, Miss Alice E. | 0 10 0 | — |
| Russell, N. Scott, D.L. | 0 10 6 | — |
| Rutherford, Henry Kerr | 1 1 0 | — |
| Rutherford, Maj.- Gen. T. W. | 1 0 0 | — |
| Rutland, Duke of, K.G. | 10 0 0 | — |
| Rutson, Henry | — | 50 0 0 |
| Rutter, Henry Fillmer | 2 2 0 | — |
| Rutton, Wm. L. | 0 10 0 | — |
| Ryan, Sir Charles Lister, K.C.B. | 1 1 0 | — |
| Carried forward | £1,114 17 0 | 75 19 0 |

| | Annual Subscription £ s. d. | Donation or other Contribution £ s. d. |
|--------------------------|-----------------------------------|---|
| Brought forward | 1,114 17 0 | 75 19 0 |
| Rycroft, Dowager Lady | 2 0 0 | — |
| Ryde, C. Bertram | 1 1 0 | — |
| Ryde, Miss | 1 1 0 | — |
| £1,118 19 0 | 75 19 0 | |

S.

| | | |
|--|----------|---------|
| S. C. and A. C. | 5 0 0 | — |
| S. E. G. | 1 1 0 | — |
| S., E. S., & E. J. C. | 0 5 0 | — |
| S. P. | — | 10 10 0 |
| S. S. | 5 0 0 | — |
| Sabel, Paul & Co., Employees of | — | 3 7 6 |
| Sabine, Alfred | 2 2 0 | — |
| Sachs, Miss | 0 2 0 | — |
| Sackville, The Lady | 0 5 0 | — |
| Sadler, O. T. | 2 1 0 | — |
| Sadler, Samuel, Son & Co., and Staff | — | 5 5 0 |
| St. Germans, Earl of | 10 0 0 | — |
| St. Leonard's Wharf Co., Ltd., The | 5 5 0 | — |
| St. Mary's Parish Church, Harlow, Essex (Offerory) | — | 5 17 2 |
| St. Quintin, W. H. | 5 0 0 | — |
| Salaman, Redcliffe N., M.D. | 15 15 0 | — |
| Salter, H. | — | 2 2 0 |
| Samson, Rev. Edw. | 2 2 0 | — |
| Samuel, Mrs. Bun- ford | 10 10 0 | — |
| Samuelson, Herbert | 50 0 0 | — |
| Sanders, Miss | 2 2 0 | — |
| Sanders, Rt. Hon. J. S., C.V.O. | 1 1 0 | — |
| Sanderson, Lord, G.C.B. | 5 5 0 | — |
| Sanderson, Thomas Hugh | 1 0 0 | — |
| Sandford, Miss | 1 1 0 | — |
| Sandys, Col. T. M., M.P. | 1 1 0 | — |
| Sansom, The Misses | 1 1 0 | — |
| Sarel, Mrs. M. J. P. | — | 1 1 0 |
| Sargant, Edmund Beale | 2 0 0 | — |
| Sassoon, Arthur, M.V.O. | — | 50 0 0 |
| Sassoon, Edward E. | — | 25 0 0 |
| Satterthwaite, Col. J. H. | 2 2 0 | — |
| Saunders, Maj. F.W. | 2 2 0 | — |
| Saunders, William | 1 1 0 | — |
| Saunders, William Hy. Radcliffe | 2 2 0 | — |
| Carried forward | £136 6 0 | 103 2 8 |

| | Annual Subscription | | | Donation or other Contribution | | |
|--|---------------------|----|----|--------------------------------|----|----|
| | £ | s. | d. | £ | s. | d. |
| Brought forward | 136 | 6 | 0 | 103 | 2 | 8 |
| Sawyer, John ... | 1 | 1 | 0 | — | — | — |
| Sawyer, J. Steggall | 1 | 1 | 0 | — | — | — |
| Sayer, Charles Edward ... | 2 | 0 | 0 | — | — | — |
| Sayer, George ... | — | — | — | 5 | 0 | 0 |
| Scarsdale, Lord ... | 1 | 1 | 0 | — | — | — |
| Scharlieb, Dr. and Mrs. Herbert ... | 2 | 2 | 0 | — | — | — |
| Schiff, Ernst H. ... | — | — | — | 15 | 15 | 0 |
| Schindler & Co., Ltd. | 1 | 1 | 0 | — | — | — |
| Scholfield, Miss ... | 5 | 0 | 0 | — | — | — |
| Scholfield, Miss G. | 5 | 0 | 0 | — | — | — |
| Scholfield, Miss J. | 5 | 0 | 0 | — | — | — |
| Schomburg, Mrs. S.E. | 1 | 0 | 0 | — | — | — |
| Schuster, Dr. Ernest | 2 | 2 | 0 | — | — | — |
| Schwabe, Alfred James ... | 5 | 0 | 0 | — | — | — |
| Schwann, Miss W. | 5 | 0 | 0 | — | — | — |
| Schwartz, Helmut, & Co. ... | 15 | 15 | 0 | — | — | — |
| Sclater, Maj.-Gen. Henry C., C.B., R.A. ... | 2 | 0 | 0 | — | — | — |
| Scoble, Rt. Hon. Sir Andrew, K.C.S.I. | 10 | 10 | 0 | — | — | — |
| Scott, Adml. Lord Charles, G.C.B. | 1 | 0 | 0 | — | — | — |
| Scott, Lady Mary ... | 1 | 0 | 0 | — | — | — |
| Scott, Lord Henry | 1 | 0 | 0 | — | — | — |
| Scott, Gen. T. L. ... | 1 | 0 | 0 | — | — | — |
| Scott, Miss ... | 1 | 1 | 0 | — | — | — |
| Scott, Miss Phoebe A. | 0 | 10 | 0 | — | — | — |
| Scott, Mrs. H. C. ... | 1 | 1 | 0 | — | — | — |
| Scott, Mrs. ... | 1 | 1 | 0 | — | — | — |
| Scott, Sir Samuel E., Bt., M.P. | 25 | 0 | 0 | — | — | — |
| Scott-Barber, Mrs. H. M. ... | 1 | 1 | 0 | — | — | — |
| Scriven, John J. ... | 2 | 2 | 0 | — | — | — |
| Seaman, H. G. ... | 10 | 10 | 0 | — | — | — |
| Sears, R. S. W. ... | 0 | 5 | 0 | — | — | — |
| Sechiari, Emmanuel | 3 | 0 | 0 | — | — | — |
| Secrett, Fredk. E.B. | 1 | 1 | 0 | — | — | — |
| Selke, Sir W. Lucius | 5 | 5 | 0 | — | — | — |
| Semon, Sir Felix, K.C.V.O., M.D. | 5 | 0 | 0 | — | — | — |
| Senior, Mrs. ... | 1 | 0 | 0 | — | — | — |
| Seton, R. V. F. ... | 0 | 10 | 6 | — | — | — |
| Seton-Karr, Sir Henry, C.M.G. ... | 2 | 2 | 0 | — | — | — |
| Severn, Mrs. ... | 1 | 1 | 0 | — | — | — |
| Severn, Mrs. Arthur | 1 | 0 | 0 | — | — | — |
| Sewell, Mrs. H. C. | 1 | 10 | 0 | — | — | — |
| Seymour, Adml. Sir M. Culme, Bt., G.C.B. ... | 5 | 0 | 0 | — | — | — |
| Seymour, Gen. Lord W. F. E., K.C.V.O. | 5 | 0 | 0 | — | — | — |
| Seymour, Gen. Sir W. H. ... | 1 | 0 | 0 | — | — | — |
| Seymour, Lady ... | 0 | 10 | 0 | — | — | — |
| Seymour, Mrs. Sophia M. ... | 2 | 2 | 0 | — | — | — |
| Shackel, Miss Jane | 1 | 1 | 0 | — | — | — |
| Shaflo, Miss C.M. F. Duncombe ... | 5 | 0 | 0 | — | — | — |
| Shanks, Miss I. ... | — | — | — | 1 | 1 | 0 |
| Sharp, J. B. ... | 20 | 0 | 0 | — | — | — |
| Sharp, Miss ... | 2 | 2 | 0 | — | — | — |
| Sharpe, Charles James ... | 2 | 2 | 0 | — | — | — |
| Sharpe, Frederic ... | 3 | 3 | 0 | — | — | — |
| Carried forward | £315 | 19 | 6 | 124 | 18 | 8 |

| | Annual Subscription | | | Donation or other Contribution | | |
|---|---------------------|----|----|--------------------------------|----|----|
| | £ | s. | d. | £ | s. | d. |
| Brought forward | 315 | 19 | 6 | 124 | 18 | 8 |
| Sharpe, Miss Elizabeth ... | 1 | 0 | 0 | — | — | — |
| Shaw, A. P. ... | 1 | 1 | 0 | — | — | — |
| Shaw, Mattw. T., & Co., Ltd. ... | — | — | — | 10 | 0 | 0 |
| Shaw, Miss ... | 5 | 5 | 0 | — | — | — |
| Shaw, Mrs. ... | 25 | 0 | 0 | — | — | — |
| Shaw, Savill & Albion Co., Ltd. ... | 10 | 10 | 0 | — | — | — |
| Shaw, Thomas J. ... | 5 | 0 | 0 | — | — | — |
| Sheffield, Miss ... | — | — | — | 1 | 0 | 0 |
| Shepherd, Geo. H. | 2 | 2 | 0 | — | — | — |
| Shepherd, Lt.-Col. W., R.E. ... | — | — | — | 1 | 1 | 0 |
| Shepherd, Miss ... | 1 | 1 | 0 | — | — | — |
| Sherer, Mrs. C. E. | — | — | — | 1 | 1 | 0 |
| Shirley, Mrs. K. ... | 1 | 1 | 0 | — | — | — |
| Shoeburyess (Collection in Garrison Church) ... | — | — | — | 2 | 8 | 2 |
| Shuttleworth, Lord | — | — | — | 25 | 0 | 0 |
| Sibblethorpe, Zachary ... | — | — | — | 0 | 7 | 6 |
| Siemens, Alexander | 2 | 2 | 0 | — | — | — |
| Simmonds, J. Whately ... | 10 | 10 | 0 | — | — | — |
| Simon, Edgar L. ... | 1 | 1 | 0 | — | — | — |
| Simpkin, Marshall, Hamilton, Kent & Co., Ltd. ... | 10 | 10 | 0 | — | — | — |
| Simpkinson, H. W., C.B. ... | 2 | 2 | 0 | — | — | — |
| Simpson, Francis Delafosse ... | 1 | 1 | 0 | — | — | — |
| Simpson, Mrs. ... | 0 | 10 | 0 | — | — | — |
| Simon, Herman ... | 1 | 1 | 0 | — | — | — |
| Simon, P. A. ... | 1 | 1 | 0 | — | — | — |
| Sinclair, H. D. ... | 5 | 5 | 0 | — | — | — |
| Sinclair, L. ... | — | — | — | 5 | 0 | 0 |
| Sinclair, Mrs. ... | 0 | 10 | 0 | — | — | — |
| Singer, Adam Mortimer ... | 100 | 0 | 0 | — | — | — |
| Singer, Mrs. ... | 10 | 0 | 0 | — | — | — |
| Singleton, Mrs. Edward ... | 3 | 0 | 0 | — | — | — |
| Skelton, Miss Agnes | 1 | 1 | 0 | — | — | — |
| Skinner, Col. E. G., C.B. ... | 1 | 1 | 0 | — | — | — |
| Skinner, Miss Russell | 1 | 0 | 0 | — | — | — |
| Skinner's Company's Girls' School, The Staff of ... | 0 | 7 | 6 | — | — | — |
| Slade, Mrs. C. L. ... | — | — | — | 1 | 1 | 0 |
| Slater & Cooke ... | 1 | 1 | 0 | — | — | — |
| Smart, James ... | 1 | 1 | 0 | — | — | — |
| Smeaton, Miss Jessie | 0 | 1 | 0 | — | — | — |
| Smith, Arthur H. ... | 1 | 1 | 0 | — | — | — |
| Smith, Basil Wicking | 1 | 1 | 0 | — | — | — |
| Smith, Capt. G. Walter, R.N. ... | 3 | 0 | 0 | — | — | — |
| Smith, Col. Granville | 5 | 5 | 0 | — | — | — |
| Smith, C. W. Jervis | 1 | 0 | 0 | — | — | — |
| Smith, Lt.-Col. A. C., R.E. ... | 0 | 10 | 0 | — | — | — |
| Smith, Miss ... | 0 | 5 | 0 | — | — | — |
| Smith, Miss F. J. ... | 2 | 2 | 0 | — | — | — |
| Smith, Miss Mary ... | 0 | 1 | 0 | — | — | — |
| Smith, Mrs. Arthur | 5 | 5 | 0 | — | — | — |
| Smith, Mrs. J. MacKintosh ... | — | — | — | 4 | 4 | 0 |
| Smith, P. Howard | 0 | 10 | 0 | — | — | — |
| Smith, Philip V. ... | 1 | 1 | 0 | — | — | — |
| Carried forward | £543 | 6 | 0 | 176 | 1 | 4 |

| | Annual Subscription | | | Donation or other Contribution | | |
|--------------------------------------|---------------------|----|----|--------------------------------|----|----|
| | £ | s. | d. | £ | s. | d. |
| Brought forward | 543 | 6 | 0 | 176 | 1 | 4 |
| Smith, Robert Frost | 1 | 1 | 0 | — | — | — |
| Smith, Ruthven ... | 1 | 1 | 0 | — | — | — |
| Smith, The Misses K. and N. ... | 2 | 0 | 0 | — | — | — |
| Smith, Thomas ... | 5 | 0 | 0 | — | — | — |
| Smith, Tom, & Co. | 5 | 5 | 0 | — | — | — |
| Smith, W. J. ... | — | — | — | 10 | 0 | 0 |
| Smithers, Frederick Oldershaw ... | 2 | 2 | 0 | — | — | — |
| Smyth, Hon. Mrs. | 2 | 0 | 0 | — | — | — |
| Smyth, Lt.-Col. G. J. Fitzroy ... | — | — | — | 50 | 0 | 0 |
| Smyth, Miss ... | 0 | 2 | 6 | — | — | — |
| Smyth, Mrs. H. M. | 2 | 2 | 0 | — | — | — |
| Smythe-Hopkins, Mrs. R. ... | 0 | 10 | 0 | — | — | — |
| Sneath, George ... | 5 | 5 | 0 | — | — | — |
| Sneyd, Miss ... | 5 | 0 | 0 | — | — | — |
| Soames, Mrs. ... | 1 | 0 | 0 | — | — | — |
| Somerset, Capt. the Hon. A. and Mrs. | 5 | 0 | 0 | — | — | — |
| Somerset, Raglan G. H. | 1 | 1 | 0 | — | — | — |
| Sommerfeld, Leopold ... | 1 | 1 | 0 | — | — | — |
| Sopper, William ... | 5 | 0 | 0 | — | — | — |
| Sorley, James ... | — | — | — | 7 | 7 | 0 |
| Southwark, Lord Bishop of ... | 2 | 2 | 0 | — | — | — |
| Sparke, Edward Bowyer ... | 5 | 0 | 0 | — | — | — |
| Sparks, H. C. ... | 1 | 1 | 0 | — | — | — |
| Spence, Mrs. W. Heather ... | — | — | — | 2 | 2 | 0 |
| Spence, Robert ... | 2 | 2 | 0 | — | — | — |
| Spencer, Earl, K.G. | 10 | 0 | 0 | — | — | — |
| Spencer (Geo.), Moulton & Co. ... | 10 | 10 | 0 | — | — | — |
| Spencer, Mrs. Mary ... | 1 | 0 | 0 | — | — | — |
| Spens, Nathaniel ... | 10 | 10 | 0 | — | — | — |
| Speyer Brothers ... | 250 | 0 | 0 | — | — | — |
| Spielmann, M. H. | 3 | 3 | 0 | — | — | — |
| Spofforth, Mrs. M. H. de J. ... | — | — | — | 1 | 1 | 0 |
| Spofforth, Samuel ... | — | — | — | 1 | 1 | 0 |
| Spoor, James Lockhart ... | 1 | 1 | 0 | — | — | — |
| Spottiswoode, Adrian G. ... | 1 | 1 | 0 | — | — | — |
| Spratt, Capt. Wm., R.N. ... | — | — | — | 1 | 1 | 0 |
| Stable, D. Wintringham, LL.B. ... | 2 | 2 | 0 | — | — | — |
| Stafford, Col. H. L., R.E. ... | 1 | 0 | 0 | — | — | — |
| Stahlschmidt, E. W. | — | — | — | 1 | 1 | 0 |
| Standish, W. P. ... | — | — | — | 5 | 0 | 0 |
| Stanhope, Earl ... | 10 | 0 | 0 | — | — | — |
| Stanhope, Hon. Richard ... | 5 | 0 | 0 | — | — | — |
| Stark, W. E. ... | 1 | 1 | 0 | — | — | — |
| Starkie, Maj. Richard S. ... | 1 | 1 | 0 | — | — | — |
| Statham, Arnold ... | 1 | 1 | 0 | — | — | — |
| Stearns, Fredk. H. | 0 | 5 | 0 | — | — | — |
| Stenning, Alexander R. ... | 3 | 3 | 0 | — | — | — |
| Stephens, E. J. ... | 2 | 2 | 0 | — | — | — |
| Stephens, W. A. ... | 2 | 0 | 0 | — | — | — |
| Stephenson, Lt.-Col. Keppel ... | 1 | 1 | 0 | — | — | — |
| Stephenson, Rev. Dr. T. Bowman | 1 | 0 | 0 | — | — | — |
| Carried forward | £916 | 2 | 6 | 254 | 14 | 4 |

| | Annual Subscription | | | Donation or other Contribution | | |
|---|---------------------|----|-----|--------------------------------|----|----|
| | £ | s. | d. | £ | s. | d. |
| Brought forward | 916 | 2 | 6 | 254 | 14 | 4 |
| Stern, Sir Edward | 25 | 0 | 0 | — | — | — |
| Stevens, Mrs. Wm. | 1 | 1 | 0 | — | — | — |
| Stewart, General Sir R. M., K.C.B. ... | 1 | 0 | 0 | — | — | — |
| Stewart, Lady ... | — | — | — | 10 | 0 | 0 |
| Stewart, Maj.-Gen. J. C. ... | 1 | 0 | 0 | — | — | — |
| Stewart, Maj.-Gen. Robert C. ... | 0 | 5 | 0 | — | — | — |
| Stewart, Miss ... | 1 | 1 | 0 | — | — | — |
| Stewart, Miss Elizabeth G. ... | 1 | 0 | 0 | — | — | — |
| Stigand, Miss ... | — | — | — | 0 | 10 | 0 |
| Stileman, Arthur William ... | 2 | 2 | 0 | — | — | — |
| Still, Mrs. John ... | 0 | 10 | 0 | — | — | — |
| Stirling, Lord Justice | 5 | 0 | 0 | — | — | — |
| Stockley, Col. C.M., C.B. ... | 1 | 1 | 0 | — | — | — |
| Stokoe, Miss Edith S. ... | 0 | 5 | 0 | — | — | — |
| Stone, Edward ... | 2 | 2 | 0 | — | — | — |
| Stoop, Frederick C. ... | 100 | 0 | 0 | — | — | — |
| Stott, Frederick ... | 1 | 1 | 0 | — | — | — |
| Stow, Montague Haslam ... | 1 | 1 | 0 | — | — | — |
| Straight, Sir Douglas | 5 | 5 | 0 | — | — | — |
| Straker, William John | 5 | 0 | 0 | — | — | — |
| Stroud, Frederick ... | 1 | 1 | 0 | — | — | — |
| Strouts, Robert ... | 2 | 2 | 0 | — | — | — |
| Stuart, The Misses | 0 | 2 | 6 | — | — | — |
| Stuart-Wortley, Mrs. Charles ... | 2 | 2 | 0 | — | — | — |
| Stuart-Wortley, Rt. Hon. C., K.C., M.P. ... | 10 | 10 | 0 | — | — | — |
| Sturdy, Mrs. ... | 2 | 2 | 0 | — | — | — |
| Styan, Miss A. ... | 0 | 2 | 6 | — | — | — |
| Style & Winch, Ltd. | 10 | 0 | 0 | — | — | — |
| Style, Arthur J., F.R.I.B.A. ... | 0 | 10 | 0 | — | — | — |
| Styles, Miss Sarah ... | 0 | 5 | 0 | — | — | — |
| Suffield, Lord, G.C.V.O. ... | 5 | 0 | 0 | — | — | — |
| Summers, J. R., and Family ... | 0 | 8 | 0 | — | — | — |
| Surman & Quekett | 2 | 2 | 0 | — | — | — |
| Sutherland - Harris, Mrs. ... | — | — | — | 10 | 0 | 0 |
| Sutton, Lady ... | 20 | 0 | 0 | — | — | — |
| Swaine, Col. Chas. E. | 2 | 2 | 0 | — | — | — |
| Swainston, Mrs. J. ... | — | — | — | 1 | 0 | 0 |
| Swinton, Capt. Geo. C. ... | 1 | 0 | 0 | — | — | — |
| Swinton, Col. A. ... | 2 | 0 | 0 | — | — | — |
| Swinton, Miss Mary | — | — | — | 0 | 10 | 6 |
| Swinton, Mrs. Geo. | 1 | 0 | 0 | — | — | — |
| Swire, John, & Sons | 100 | 0 | 0 | — | — | — |
| Switzer, Mrs. Ann | 1 | 1 | 0 | — | — | — |
| Sword, James ... | 10 | 0 | 0 | — | — | — |
| Sydney, Algernon E. | 5 | 5 | 0 | — | — | — |
| Sykes, Mrs. ... | 1 | 1 | 0 | — | — | — |
| Symonds, Miss ... | 0 | 5 | 0 | — | — | — |
| £1,249 | 17 | 6 | 276 | 14 | 10 | |

T.

| | Annual Subscription | | | Donation or other Contribution | | |
|--------------------------------------|---------------------|----|----|--------------------------------|----|----|
| | £ | s. | d. | £ | s. | d. |
| T. L. S. E. W. ... | — | — | — | 1 | 1 | 0 |
| T. M. ... | 1 | 1 | 0 | — | — | — |
| T. S. and A. M. A. | — | — | — | 6 | 0 | 0 |
| Tabberer, Benjamin | 1 | 5 | 0 | — | — | — |
| Tabberer, Miss ... | 0 | 2 | 6 | — | — | — |
| Tabor, Mrs. F. S. | — | — | — | 2 | 10 | 0 |
| Tacchi, Francis ... | 0 | 5 | 0 | — | — | — |
| Tagart, Maj. Francis D. ... | 2 | 2 | 0 | — | — | — |
| Talbot, Hon. Mrs. Wm. ... | 1 | 1 | 0 | — | — | — |
| Tanner, Lt.-Gen. Sir O. V., K.C.B. | 2 | 0 | 0 | — | — | — |
| Tanner, Miss ... | 0 | 5 | 0 | — | — | — |
| Tanner, Miss F. ... | 5 | 0 | 0 | — | — | — |
| Tanner, W. ... | — | — | — | 0 | 2 | 6 |
| Tapp, Miss Harriet | 1 | 1 | 0 | — | — | — |
| Tarbet, W. D. ... | 1 | 1 | 0 | — | — | — |
| Tarleton, Alfred H. | 2 | 0 | 0 | — | — | — |
| Tattersalls, Messrs. | 25 | 0 | 0 | — | — | — |
| Taurus, Order of the | 1 | 1 | 0 | — | — | — |
| Taylor, A. E. ... | — | — | — | 1 | 0 | 0 |
| Taylor, D. Maynard | 5 | 5 | 0 | — | — | — |
| Taylor, George Paul | 2 | 0 | 0 | — | — | — |
| Taylor, John ... | 3 | 3 | 0 | — | — | — |
| Taylor, Mrs. E. B. Villiers ... | — | — | — | 2 | 2 | 0 |
| Taylor, Mrs. H. Coupland ... | 1 | 1 | 0 | — | — | — |
| Taylor, Seaton F. ... | 1 | 1 | 0 | — | — | — |
| Taylor, W. Emuss ... | 1 | 1 | 0 | — | — | — |
| Teage, W. R. ... | 5 | 5 | 0 | — | — | — |
| Teck, T.S.H. The Duke & Duchess of | 10 | 0 | 0 | — | — | — |
| Temple Church, The Choristers of the | 1 | 0 | 0 | — | — | — |
| Tennant, Harold John, M.P. ... | 5 | 0 | 0 | — | — | — |
| Tennant, Sir Edward, Bt. ... | 25 | 0 | 0 | — | — | — |
| Tetley - Jones, Mrs. S. J. ... | — | — | — | 1 | 0 | 0 |
| "Thankful" ... | 3 | 3 | 0 | — | — | — |
| Thesiger, Arthur L. B. ... | 2 | 2 | 0 | — | — | — |
| Thesiger, Hon. Edward, C.B. ... | 5 | 0 | 0 | — | — | — |
| Thesiger, Hon. F. ... | 5 | 0 | 0 | — | — | — |
| Thom, Miss Mary ... | 0 | 10 | 0 | — | — | — |
| Thomas, Gilbert W. | 1 | 1 | 0 | — | — | — |
| Thomas, Miss E. A. | 0 | 10 | 0 | — | — | — |
| Thomas, Miss J. J. | 1 | 0 | 0 | — | — | — |
| Thomas, Miss L. E. | 0 | 2 | 0 | — | — | — |
| Thomas, Mrs. ... | 1 | 0 | 0 | — | — | — |
| Thomas, Mrs. W. L. | 2 | 2 | 0 | — | — | — |
| Thompson, Miss ... | 0 | 2 | 6 | — | — | — |
| Thompson, Miss M. | 0 | 10 | 0 | — | — | — |
| Thompson, Mrs. Amy A. ... | 0 | 10 | 6 | — | — | — |
| Thompson, Sir Herbert, Bt. ... | 5 | 5 | 0 | — | — | — |

Carried forward £130 18 6 13 15 6

| | Annual Subscription | | | Donation or other Contribution | | |
|--|---------------------|----|----|--------------------------------|----|----|
| | £ | s. | d. | £ | s. | d. |
| Brought forward | 130 | 18 | 6 | 13 | 15 | 6 |
| Thompson, W. P., & Co. ... | 1 | 1 | 0 | — | — | — |
| Thompson, W. Whitaker ... | — | — | — | 3 | 3 | 0 |
| Thomson, Col. Graham, R.E. ... | 1 | 0 | 0 | — | — | — |
| Thomson, Mrs. Edmund ... | 1 | 1 | 0 | — | — | — |
| Thorne, Alfred Henry ... | 0 | 10 | 0 | — | — | — |
| Thorne, Fredk. G. ... | 1 | 1 | 0 | — | — | — |
| Thorold, Miss ... | 1 | 1 | 0 | — | — | — |
| Thresher, Commr. Wm., R.N. ... | 2 | 2 | 0 | — | — | — |
| Thrupp, Mrs. Arthur | 1 | 0 | 0 | — | — | — |
| Thurston & Co., Ltd. ... | 4 | 4 | 0 | — | — | — |
| Thynne, Francis J. Thynne, Lady | — | — | — | 2 | 0 | 0 |
| Ulrica ... | 2 | 0 | 0 | — | — | — |
| Tidswell, Miss ... | 10 | 10 | 0 | — | — | — |
| Tidswell, Richard H. ... | 10 | 0 | 0 | — | — | — |
| Tigg, Mr. and Mrs., and family ... | 0 | 10 | 0 | — | — | — |
| Tillie & Henderson, Ltd. ... | 10 | 10 | 0 | — | — | — |
| Timmis, Mrs. ... | 1 | 1 | 0 | — | — | — |
| Tinker, Mrs. Edward | — | — | — | 5 | 0 | 0 |
| Tippinge, Capt. L. Gartside, R.N. ... | 3 | 0 | 0 | — | — | — |
| Tippinge, E. Gartside ... | 1 | 1 | 0 | — | — | — |
| Titherington, Miss | 0 | 1 | 0 | — | — | — |
| Todd, Ernest ... | 1 | 1 | 0 | — | — | — |
| Todd, John M. R. ... | 1 | 1 | 0 | — | — | — |
| Tomkins, Gen. W.P., C.I.E., R.E. ... | 5 | 0 | 0 | — | — | — |
| Tomkins, Mrs. ... | 1 | 1 | 0 | — | — | — |
| Tomlyn, Miss E. ... | 1 | 1 | 0 | — | — | — |
| Tottenham, Loftus R. ... | 2 | 0 | 0 | — | — | — |
| Townsend, Miss ... | 1 | 1 | 0 | — | — | — |
| Tracey, Hon. Lady | 2 | 0 | 0 | — | — | — |
| Tracy, Miss Hanbury | 1 | 0 | 0 | — | — | — |
| Travers, Maj. George A., R.E. ... | 5 | 0 | 0 | — | — | — |
| Tredegart, Lord ... | 10 | 10 | 0 | — | — | — |
| Trefusis, Lt.-Col. the Hon. H. and Lady Mary ... | 10 | 0 | 0 | — | — | — |
| Trend, Rev. J. B. | 1 | 1 | 0 | — | — | — |
| Trevelyan, Eleonora, Lady ... | 2 | 0 | 0 | — | — | — |
| Trewent, F. J., and Proctor ... | — | — | — | 5 | 5 | 0 |
| Triefus, S. and E. ... | 2 | 2 | 0 | — | — | — |
| Trist, George A. ... | 1 | 1 | 0 | — | — | — |
| Trollope, H. M. ... | 0 | 10 | 0 | — | — | — |
| Trollope, R. G. ... | — | — | — | 5 | 0 | 0 |
| Troquet, P. ... | 1 | 1 | 0 | — | — | — |
| Trotter, Miss ... | — | — | — | 0 | 10 | 0 |
| Trower, Henry Seymour ... | 5 | 0 | 0 | — | — | — |
| Trower, Walter ... | 1 | 1 | 0 | — | — | — |
| Truefit, F. ... | 1 | 1 | 0 | — | — | — |
| Truman, Henry Lindley ... | 1 | 1 | 0 | — | — | — |
| "Trustees" ... | — | — | — | 50 | 0 | 0 |
| Trustram, James ... | 1 | 1 | 0 | — | — | — |
| Trustram, Mr. and Mrs. James ... | — | — | — | 15 | 0 | 0 |

Carried forward £240 5 6 99 13 6

| | Annual Subscription | | | Donation or other Contribution | | |
|---|---------------------|----|----|--------------------------------|----|----|
| | £ | s. | d. | £ | s. | d. |
| Brought forward | 240 | 5 | 6 | 99 | 13 | 6 |
| Trustram, Mrs. ... | 1 | 1 | 0 | — | — | — |
| Tryon, Hon. Lady | 5 | 0 | 0 | — | — | — |
| Tucker, Charles | — | — | — | — | — | — |
| Comyns ... | 1 | 1 | 0 | — | — | — |
| Tucker, Mrs. ... | 2 | 0 | 0 | — | — | — |
| Tucker, Mrs. Marwood ... | — | — | — | 0 | 5 | 0 |
| Tuely, Miss ... | 2 | 0 | 0 | — | — | — |
| Tuely, Miss E. ... | 5 | 0 | 0 | — | — | — |
| Tuely, Mrs. ... | 10 | 0 | 0 | — | — | — |
| Tuely, Seymour ... | 5 | 0 | 0 | — | — | — |
| Tufnell, C. E. ... | 1 | 1 | 0 | — | — | — |
| Tulloch, Maj. Hector, C.B. ... | 1 | 0 | 0 | — | — | — |
| Turnbull, John E. ... | 1 | 1 | 0 | — | — | — |
| Turner, Col. Thomas | 1 | 1 | 0 | — | — | — |
| Turner, Hugh | — | — | — | 5 | 0 | 0 |
| Thackeray ... | — | — | — | — | — | — |
| Turnor, Algernon, C.B. ... | — | — | — | 3 | 3 | 0 |
| Turnour, Lady Catherine ... | 2 | 2 | 0 | — | — | — |
| Turnour, Lady Jane | 1 | 1 | 0 | — | — | — |
| Turnour, Lady Maria | 1 | 1 | 0 | — | — | — |
| Turrell, Miss ... | 0 | 5 | 0 | — | — | — |
| Turville-Petre, Oswald, J.P. ... | 1 | 0 | 0 | — | — | — |
| Tweedmouth, Lord, K.T. ... | 10 | 10 | 0 | — | — | — |
| Twiss, Arthur Quintin ... | 1 | 1 | 0 | — | — | — |
| "Two Sisters" ... | 1 | 0 | 0 | — | — | — |
| Tylers and Bricklayers, The Worshipful Company of | — | — | — | 5 | 5 | 0 |
| Tyrell, G. E. ... | 1 | 1 | 0 | — | — | — |
| | £294 | 11 | 6 | 113 | 6 | 6 |

U.—V.

| | | | | | | |
|---|-----|----|-----|-----|----|---|
| Underwood, Mrs. Oliver ... | — | — | 2 | 2 | 0 | — |
| Union Club ... | — | — | 8 | 8 | 0 | — |
| Union of London and Smiths Bank, Ltd. ... | — | — | 105 | 0 | 0 | — |
| Uridge, Mrs. ... | 10 | 10 | 0 | — | — | — |
| V. C. ... | 5 | 5 | 0 | — | — | — |
| V. G. T. ... | 2 | 0 | 0 | — | — | — |
| Vaizey, K. G. R. ... | 1 | 1 | 0 | — | — | — |
| Valpy, Rev. Canon Arthur S. ... | 5 | 5 | 0 | — | — | — |
| Carried forward | £24 | 1 | 0 | 115 | 10 | 0 |

| | Annual Subscription | | | Donation or other Contribution | | |
|---|---------------------|----|----|--------------------------------|----|----|
| | £ | s. | d. | £ | s. | d. |
| Brought forward | 24 | 1 | 0 | 115 | 10 | 0 |
| Van de Weyer, Col. Victor W. Bates... | 20 | 0 | 0 | — | — | — |
| Van Raalte, Marcus | 25 | 0 | 0 | — | — | — |
| Van Sommer, William ... | 1 | 1 | 0 | — | — | — |
| Vardon, Mrs. Henry | 0 | 10 | 0 | — | — | — |
| Vardon, Mrs. H. W. | 1 | 0 | 0 | — | — | — |
| Vaughan, Gen. Sir J. Luther, K.C.B. ... | 1 | 1 | 0 | — | — | — |
| Vernon, Hon. Wm. Warren & Mrs. ... | — | — | — | 2 | 0 | 0 |
| Vernon-Harcourt, Mrs. L. F. ... | 1 | 1 | 0 | — | — | — |
| Vertue, George Guy ... | 1 | 1 | 0 | — | — | — |
| Vibart, Miss H. L. | 1 | 1 | 0 | — | — | — |
| Vickers, Albert ... | 5 | 0 | 0 | — | — | — |
| Victoria, H.R.H. Princess ... | 5 | 0 | 0 | — | — | — |
| Vintners, The Worshipful Company of | 105 | 0 | 0 | — | — | — |
| Vivian, Lt. - Col. Ralph ... | 5 | 5 | 0 | — | — | — |
| Vivian, Mrs. Ralph | 5 | 5 | 0 | — | — | — |
| Volckman, Mr. and Mrs. H. ... | 2 | 2 | 0 | — | — | — |
| Vyvyan, Col. Beville G. ... | 1 | 0 | 0 | — | — | — |
| | £204 | 8 | 0 | 117 | 10 | 0 |

W.

| | | | | | | |
|--|------|----|---|---|---|---|
| W. ... | 50 | 0 | 0 | — | — | — |
| W. B. ... | 1 | 0 | 0 | — | — | — |
| W. G. D. ... | 1 | 1 | 0 | — | — | — |
| W. K. ... | — | — | — | 1 | 1 | 0 |
| W. S. H. ... | 1 | 1 | 0 | — | — | — |
| W. T. M. ... | 0 | 5 | 0 | — | — | — |
| Wales, Mrs. R. P. Wainwright, Herbert G. ... | 1 | 1 | 0 | — | — | — |
| Wainwright, W. ... | 3 | 3 | 0 | — | — | — |
| Wales, H.R.H. The Prince of ... | 1 | 1 | 0 | — | — | — |
| Wales, H.R.H. The Princess of ... | 500 | 0 | 0 | — | — | — |
| Wales, H.R.H. Prince Edward of ... | 52 | 10 | 0 | — | — | — |
| Wales, H.R.H. Prince Albert of ... | 1 | 1 | 0 | — | — | — |
| Wales, H.R.H. Princess Victoria of ... | 1 | 1 | 0 | — | — | — |
| Wales, H.R.H. Prince Henry of ... | 1 | 1 | 0 | — | — | — |
| Carried forward | £615 | 6 | 0 | 1 | 1 | 0 |

| | Annual Subscription | | | Donation or other Contribution | | |
|---|---------------------|----|----|--------------------------------|----|----|
| | £ | s. | d. | £ | s. | d. |
| Brought forward | 615 | 6 | 0 | 1 | 1 | 0 |
| Wales, H.R.H. Prince George of ... | 1 | 1 | 0 | — | — | — |
| Wales, H.R.H. Prince John of ... | 1 | 1 | 0 | — | — | — |
| Walford, Hugh S. ... | 5 | 0 | 0 | — | — | — |
| Walker, Edward Lake ... | 5 | 0 | 0 | — | — | — |
| Walker, Fredk. J. ... | 2 | 2 | 0 | — | — | — |
| Walker, John, & Sons, Ltd. ... | 10 | 10 | 0 | — | — | — |
| Walker, Miss S. C. F. | 0 | 10 | 0 | — | — | — |
| Walker, Mrs. C. F. | 1 | 1 | 0 | — | — | — |
| Walker, Mrs. Wm. | 0 | 10 | 6 | — | — | — |
| Walker, Rev. J. M. S. ... | 0 | 10 | 6 | — | — | — |
| Walker, Wm. Henry Wall, Reginald Bligh ... | 1 | 1 | 0 | — | — | — |
| Wallace, Alexander | 0 | 5 | 0 | — | — | — |
| Wallace, Sir D. Mackenzie, K.C.I.E., K.C.V.O. ... | 3 | 3 | 0 | — | — | — |
| Wallen, Frederick | 1 | 1 | 0 | — | — | — |
| Wallington, Col. Sir J. W., K.C.B. ... | 1 | 1 | 0 | — | — | — |
| Wallis, George ... | 0 | 5 | 0 | — | — | — |
| Wallis, William Emerson ... | 1 | 1 | 0 | — | — | — |
| Walpole, Lady ... | 1 | 1 | 0 | — | — | — |
| Walsh, Mrs. C. A. | 1 | 1 | 0 | — | — | — |
| Walter, Jacob, & Co. | 25 | 0 | 0 | — | — | — |
| Walton, Miss ... | 0 | 2 | 6 | — | — | — |
| Walton, Mrs. H. ... | 10 | 0 | 0 | — | — | — |
| Walton, Robert Allpress ... | 3 | 3 | 0 | — | — | — |
| Wane, Mrs. ... | 1 | 0 | 0 | — | — | — |
| Wantage, The Lady | 100 | 0 | 0 | — | — | — |
| Warburg, Miss ... | — | — | — | 10 | 0 | 0 |
| Warburg, Mrs. F. E. | — | — | — | 5 | 5 | 0 |
| Warburg, Oscar E. Ward, Col. B. R., R.E. ... | — | — | — | 10 | 0 | 0 |
| Ward, Mrs. Herbert | 5 | 0 | 0 | — | — | — |
| Ward, Wm. Henry | 1 | 1 | 0 | — | — | — |
| Warde, Lady Harriet | 1 | 1 | 0 | — | — | — |
| Wardell, Miss Margaret ... | 1 | 1 | 0 | — | — | — |
| Warner, Wm. Henry | 1 | 1 | 0 | — | — | — |
| Warre, Miss ... | 5 | 0 | 0 | — | — | — |
| Warren, Chas. H. | 1 | 1 | 0 | — | — | — |
| Wasbrough, Wm. B. | 1 | 0 | 0 | — | — | — |
| Waterfall, Miss ... | 1 | 1 | 0 | — | — | — |
| Waterfield, Miss L. | 0 | 10 | 0 | — | — | — |
| Waters, Charles Frederick ... | 1 | 1 | 0 | — | — | — |
| Watkins, B. R. ... | 0 | 10 | 6 | — | — | — |
| Watney, Frank Dormay ... | 1 | 1 | 0 | — | — | — |
| Watson, Charles Cradock ... | 1 | 1 | 0 | — | — | — |
| Watson, Mrs. Wesley ... | — | — | — | 2 | 0 | 0 |
| Watt, William F. ... | 1 | 1 | 0 | — | — | — |
| Watts, Miss ... | 1 | 1 | 0 | — | — | — |
| Watts, Miss, Servants of ... | 0 | 2 | 0 | — | — | — |
| Wauchope, Miss A. | 5 | 0 | 0 | — | — | — |
| Waugh, A. F. ... | 1 | 0 | 0 | — | — | — |
| Webb, Aston, R.A. | 2 | 2 | 0 | — | — | — |
| Webb, H. Barlow ... | 10 | 10 | 0 | — | — | — |
| Webb, Mrs. E. ... | 5 | 0 | 0 | — | — | — |
| Weber, Carl T. ... | 1 | 1 | 0 | — | — | — |
| Carried forward | £842 | 5 | 0 | 28 | 6 | 0 |

| | Annual Subscription £ s. d. | Donation or other Contribution £ s. d. | | Annual Subscription £ s. d. | Donation or other Contribution £ s. d. | | Annual Subscription £ s. d. | Donation or other Contribution £ s. d. | | | |
|-----------------------|-----------------------------------|---|---------|-----------------------------------|---|------|-----------------------------------|---|-------|------|---------|
| Brought forward | 842 | 5 0 | 28 6 0 | Brought forward | 1,350 | 2 6 | 64 17 0 | Brought forward | 1,546 | 4 6 | 93 18 6 |
| Weber, Mrs. Edward | — | — | 1 1 0 | Wightman, Wm. | — | — | — | Winter, Mrs. Selina | 3 | 3 0 | — |
| Webster, A., & Co. | 1 | 1 0 | — | Goodyear ... | 1 | 1 0 | — | Winterstoke of Blag- | 10 | 10 0 | — |
| Wedderburn, Alex- | 2 | 2 0 | — | Wigram, Lewis ... | 5 | 5 0 | — | don, Lord ... | 1 | 1 0 | — |
| ander D. O. ... | 1 | 1 0 | — | Wildsmith, Wm. ... | 0 | 10 0 | — | Witherby, Rev. Geo. | 1 | 1 0 | — |
| Wedderburn, Mrs. | 1 | 1 0 | — | Wilkes, John ... | — | — | 0 10 6 | Witt, Mrs. Tansley | 1 | 1 0 | — |
| Wedgwood, Row- | 1 | 1 0 | — | Wilkes, Martin W. | 5 | 0 0 | — | Wolfe, Fred. ... | 5 | 5 0 | — |
| land H. ... | 1 | 1 0 | — | Wilkie, Mrs. Eleanor | 1 | 0 0 | — | Wolfe - Barry, Lady | 2 | 2 0 | — |
| Weil, Alfred ... | 2 | 2 0 | — | Wilkinson, Miss ... | 2 | 2 0 | — | Wolfe - Barry, Sir | 5 | 5 0 | — |
| Welch, Margetson | 10 | 10 0 | — | Wilkinson, Miss J. M. | 3 | 3 0 | — | John Wolfe, K. C. B. | 5 | 5 0 | — |
| & Co. ... | 0 | 5 0 | — | Wilkinson, Mrs. | — | — | — | Wood, Joseph | 1 | 1 0 | — |
| Welch, Miss ... | 2 | 2 0 | — | Emma ... | 2 | 2 0 | — | Henry ... | 1 | 1 0 | — |
| Welch, Miss Annie | 1 | 1 0 | — | Willett, Cecil W. ... | 1 | 1 0 | — | Wood, Miss Mari- | 1 | 0 0 | — |
| Welch, Miss Fanny | 2 | 2 0 | — | Willi, Mrs. J. ... | 0 | 5 0 | — | anne M. ... | 1 | 0 0 | — |
| Welch, Miss Jessy | 1 | 1 0 | — | Williams, Alfred ... | — | — | 10 10 0 | Woodcock, Maj.- | 2 | 2 0 | — |
| Welch, Miss Mary | 1 | 1 0 | — | Williams, Deacon's | — | — | — | Gen. S. C. ... | 2 | 2 0 | — |
| Wellby, Edward H. | 1 | 0 0 | — | Bank, Ltd., Clerks | 2 | 0 0 | — | Woodcock, Mrs. | 10 | 0 0 | — |
| Wells, Lady Louisa | 10 | 0 0 | — | of, at 20 Birchin | 5 | 5 0 | — | Elborough ... | 10 | 0 0 | — |
| Wells, T. Hammond | 1 | 0 0 | — | Lane, E. C. ... | 5 | 0 0 | — | Woodd, Miss Julia | 0 | 2 0 | — |
| Welton, James ... | 1 | 1 0 | — | Williams, Edwin | 5 | 0 0 | — | M. ... | 1 | 1 0 | — |
| Wemyss and March, | 50 | 0 0 | — | Williams, G. Maudslay | 5 | 0 0 | — | Woodhouse, A. L. | 1 | 1 0 | — |
| Earl of, G. C. V. O. | 0 | 10 0 | — | Williams, Justus Liebig | 1 | 1 0 | — | Woodhouse, Mrs. | 1 | 1 0 | — |
| Went, Mrs. ... | 250 | 0 0 | — | Williams, Maj.-Gen. | 5 | 0 0 | — | A. L. ... | 1 | 1 0 | — |
| Wernher, Beit & Co. | — | — | — | Albert ... | 1 | 0 0 | — | Woodman & Ham- | 1 | 1 0 | — |
| West, Lt.-Col. W. | 0 | 10 6 | — | Williams, Miss ... | 1 | 0 0 | — | bidge ... | 10 | 10 0 | — |
| W. ... | 2 | 2 0 | — | Williams, William | 1 | 1 0 | — | Woodman, Daniel | 1 | 1 0 | — |
| Western, George | 100 | 0 0 | — | Cowell ... | 1 | 1 0 | — | James ... | 1 | 1 0 | — |
| A. ... | 10 | 10 0 | — | Williamson, E. P. ... | 0 | 10 0 | — | Woodman, Mrs. | 3 | 3 0 | — |
| Westminster, Duke | 0 | 10 0 | — | Williamson, Miss ... | 1 | 1 0 | — | D. J. ... | 21 | 0 0 | — |
| of ... | 2 | 2 0 | — | Williamson, Miss H. | 0 | 10 0 | — | Woods, Vice-Adml. | 1 | 1 0 | — |
| Wharton, W. H. A. | 0 | 10 0 | — | A. ... | 0 | 10 0 | — | Sir Henry, Pasha, | 0 | 5 0 | — |
| Wheatley, George | 1 | 1 0 | — | Williamson, Miss M. | 0 | 10 0 | — | K. C. V. O. ... | 5 | 0 0 | — |
| E., R. N. ... | 2 | 2 0 | — | Williamson, Mrs. ... | 1 | 1 0 | — | Woodward, G. G. | 2 | 2 0 | — |
| Wheatley, Lt. P., | 1 | 1 0 | — | Williamson, Mrs. | 1 | 1 0 | — | Woodward, Miss | 1 | 1 0 | — |
| R. A. ... | 2 | 2 0 | — | M. H. ... | 1 | 1 0 | — | Florence ... | 5 | 0 0 | — |
| Wheatly, Edward ... | 1 | 1 0 | — | Williamson, Sir | 2 | 2 0 | — | Woodward, W. ... | 1 | 1 0 | — |
| Wheble, Lady | 25 | 0 0 | — | James, C. B. ... | 1 | 1 0 | — | Woolcott, Mrs. W. | — | — | 1 1 0 |
| Catherine ... | 2 | 2 0 | — | Williamson, Victor | 5 | 0 0 | — | Woollatt, F. A. ... | 21 | 0 0 | — |
| Wheeler, Alfred | 1 | 1 0 | — | Alexander, C. M. G. | 1 | 1 0 | — | Woolley, George H. | 1 | 1 0 | — |
| Llewelyn ... | 2 | 2 0 | — | Willis, Mr. and Mrs. | 0 | 10 6 | — | Woolner, Mrs. A. G. | 2 | 2 0 | — |
| Wheeler, F. L. ... | 5 | 5 0 | — | Arthur ... | 0 | 10 6 | — | Wootton, John C. ... | 3 | 3 0 | — |
| Wheeler, George ... | 0 | 10 6 | — | Willis, Mrs. R. ... | 1 | 1 0 | — | Wootton, T. J. ... | 5 | 5 0 | — |
| Whelan, John ... | 1 | 1 0 | — | Willis, Thos. W. ... | 1 | 1 0 | — | Wormald, John ... | 1 | 1 0 | — |
| Whelan, John Leman | 1 | 1 0 | — | Willoughby de | — | — | — | Worrell, Henry | 1 | 1 0 | — |
| Whiskard, Ernest ... | 25 | 0 0 | — | Eresby, Lord, | 5 | 0 0 | — | Bayliss ... | 1 | 1 0 | — |
| Whitaker, W. Ingham, | — | — | — | M. P. ... | 5 | 0 0 | — | Worsley, Francis | 1 | 1 0 | — |
| J. P. ... | 0 | 5 0 | — | Willoughby, Lady | 5 | 0 0 | — | Worsley, Godfrey | 1 | 1 0 | — |
| Whitbread, Mrs. ... | 1 | 0 0 | — | Alice ... | 1 | 1 0 | — | Thomas ... | 1 | 1 0 | — |
| Whitchurch, J. Arnold | 1 | 1 0 | — | Wilson, Alfred Y. ... | 10 | 10 0 | — | Worthington, Miss | — | — | 5 0 0 |
| White, Arthur John | 5 | 0 0 | — | Wilson, Henry W. | 1 | 1 0 | — | Wotherspoon, George | 1 | 1 0 | — |
| White, Fred. A. ... | 1 | 1 0 | — | Wilson, James, jun. | 0 | 5 0 | — | Wrangtham, Mrs. A. | — | — | 1 1 0 |
| White, Frederick | 0 | 2 6 | — | Wilson, Miss Mary | 1 | 1 0 | — | M. ... | 0 | 5 0 | — |
| Charles ... | 1 | 1 0 | — | Wilson, Miss M. L. | 10 | 10 0 | — | Wray, Mr. and Mrs. | 3 | 3 0 | — |
| White, Frederick | 1 | 1 0 | — | Wilson, Mrs. ... | 1 | 1 0 | — | Wright, A. J. ... | 0 | 10 6 | — |
| Harry ... | 1 | 1 0 | — | Wilson, Mrs. ... | 0 | 2 6 | — | Wright, Edward ... | 1 | 1 0 | — |
| White, Hon. Mrs. | — | — | 1 1 0 | Wilson, Reginald | — | — | 17 0 0 | Wright, H. Fitz- | — | — | — |
| L. M. ... | — | — | 3 3 0 | H. R. ... | 2 | 2 0 | — | herbert ... | 2 | 2 0 | — |
| White, L. T. ... | — | — | 1 1 0 | Wilson, W. R. ... | — | — | — | Wrottesley, Maj.-Gen. | 2 | 2 0 | — |
| White, M. ... | 1 | 1 0 | — | Wilson-Patten, Hon. | 1 | 0 0 | — | Hon. George ... | 1 | 1 0 | — |
| White, The Misses | 0 | 5 0 | — | Elizabeth ... | 2 | 0 0 | — | Wyatt, Mrs. ... | — | — | 5 0 0 |
| Whitehorne, Mrs. ... | 0 | 10 0 | — | Ellinor ... | 10 | 10 0 | — | Wyndham, Hon. | — | — | — |
| Whiteley, Miss ... | 2 | 2 0 | — | Winch, Mrs. ... | 1 | 1 0 | — | Percy ... | 2 | 0 0 | — |
| Whiteley, Mrs. ... | 2 | 2 0 | — | Windeler, Frank | 2 | 2 0 | — | Wyndham, Rt. Hon. | 10 | 0 0 | — |
| Whitfield, Geo. C. | 0 | 2 0 | — | Bowring ... | 2 | 2 0 | — | G., M. P. ... | — | — | — |
| Whittall, W. J. H. | 0 | 2 0 | — | Windeler, Mrs. ... | 1 | 1 0 | — | Wynne, Arthur A. W. | — | — | 2 2 0 |
| Whyte, Miss | 0 | 2 0 | — | Windsor-Clive, Lt. | — | — | — | Wyse, R. C. ... | — | — | — |
| Anchoretta ... | 20 | 0 0 | 3 3 0 | Col. the Hon. G. | 100 | 0 0 | — | | | | |
| Wigan, Arthur L. ... | 2 | 2 0 | — | H. W. ... | — | — | — | | | | |
| Wigan, E. C. ... | 0 | 5 0 | — | Wingfield, Sir Edward, | 1 | 1 0 | — | | | | |
| Wigan, Edward A. | 1 | 1 0 | — | K. C. B. ... | — | — | — | | | | |
| Wigan, Miss C. H. | 2 | 2 0 | 2 2 0 | Winstanley, Her- | 1 | 1 0 | — | | | | |
| Wigan, Mrs. James | — | — | — | bert ... | — | — | — | | | | |
| Wiggett, E. H. ... | 2 | 2 0 | — | | | | | | | | |
| Carried forward | 1,350 | 2 6 | 64 17 0 | Carried forward | 1,546 | 4 6 | 93 18 6 | | | | |

£1,671 18 0 108 2 6

X.—Y.—Z.

| | Annual Subscription £ s. d. | Donation or other Contribution £ s. d. |
|---------------------|-----------------------------------|---|
| X.Y.Z. | 2 2 0 | — |
| Yardley, Miss Julia | 1 0 0 | — |
| Carried forward | £3 2 0 | — |

| | Annual Subscription £ s. d. | Donation or other Contribution £ s. d. |
|---------------------------------------|-----------------------------------|---|
| Brought forward | 3 2 0 | — |
| Yarrow, Mrs. Emily | — | — |
| Octavia | 1 1 0 | — |
| Yates, Geo. C. ... | 0 2 0 | — |
| Yates, Miss E. M. | 1 1 0 | — |
| Yerbury, Col. J. W. | 2 2 0 | — |
| Yeulett, J. F. ... | 0 10 6 | — |
| Yolland, The Misses | 1 1 0 | — |
| Yorke, Sir H. F. R., K.C.B. | 5 5 0 | — |
| Carried forward | £14 4 6 | — |

| | Annual Subscription £ s. d. | Donation or other Contribution £ s. d. |
|---------------------------------------|-----------------------------------|---|
| Brought forward | 14 4 6 | — |
| Young, Godfrey ... | 1 1 0 | — |
| Young, John | 10 0 0 | — |
| Young, Jones & Co., & Staff | 11 16 0 | — |
| Younger, R. E. N. | 0 10 6 | — |
| Zimmermann & Raab | 2 0 0 | — |
| | £39 12 0 | — |

LEGACIES RECEIVED.

| | | | | | | | | £ | s. | d. |
|-------|--|-----|-----|-----|-----|-----|-----|----------|----|----|
| 1898. | Executors of the late Capt. Robert Blair Maconochie, R.N. | ... | ... | ... | ... | ... | ... | £10 | 0 | 0 |
| 1900. | Executors of the late Madame Rosa Ann Deleglise | ... | ... | ... | ... | ... | ... | £1,000 | 0 | 0 |
| 1901. | Executors of the late Mr. Samuel Lewis | ... | ... | ... | ... | ... | ... | 500 | 0 | 0 |
| | " " " Mrs. M. E. Pate | ... | ... | ... | ... | ... | ... | 1,000 | 0 | 0 |
| | " " " Miss Georgiana Elisabeth Ellis | ... | ... | ... | ... | ... | ... | 500 | 0 | 0 |
| | " " " Sir Henry P. T. Barron, Bt., C.M.G. | ... | ... | ... | ... | ... | ... | 3,000 | 0 | 0 |
| | | | | | | | | £5,000 | 0 | 0 |
| 1902. | Executors of the late Mr. Charles Jaques Posno | ... | ... | ... | ... | ... | ... | 250 | 0 | 0 |
| | " " " Mr. Michael Drummond | ... | ... | ... | ... | ... | ... | 250 | 0 | 0 |
| | " " " Mr. Edward Adolphus Newman | ... | ... | ... | ... | ... | ... | 2,500 | 0 | 0 |
| | " " " Mr. John Dyson | ... | ... | ... | ... | ... | ... | 100 | 0 | 0 |
| | | | | | | | | £3,100 | 0 | 0 |
| 1903. | Executors of the late Mr. William Charles Brown (on account) | ... | ... | ... | ... | ... | ... | 935 | 0 | 0 |
| | " " " Miss Mary Girling | ... | ... | ... | ... | ... | ... | 173 | 0 | 0 |
| | " " " Mr. Mortimer Harris | ... | ... | ... | ... | ... | ... | 1,940 | 5 | 3 |
| | | | | | | | | £3,048 | 5 | 3 |
| 1904. | Executors of the late Mr. William Charles Brown (balance) | ... | ... | ... | ... | ... | ... | 394 | 12 | 7 |
| | " " " Mr. Julius Lewisohn | ... | ... | ... | ... | ... | ... | 25 | 0 | 0 |
| | " " " Mr. Richard Hawkins Beauchamp | ... | ... | ... | ... | ... | ... | *10,000 | 0 | 0 |
| | " " " Mr. Alfred George Hayman | ... | ... | ... | ... | ... | ... | 5 | 0 | 0 |
| | " " " Mr. Max Maas (on account) | ... | ... | ... | ... | ... | ... | 18 | 15 | 0 |
| | " " " Mr. Theodore Lloyd | ... | ... | ... | ... | ... | ... | 1,000 | 0 | 0 |
| | | | | | | | | £11,443 | 7 | 7 |
| | * Allocated to the "Additional £14,000 Permanent Income Fund." | | | | | | | | | |
| 1905. | Executors of the late Mr. Louis Tannenbaum | ... | ... | ... | ... | ... | ... | 35 | 0 | 0 |
| | " " " Mr. Max Maas (balance) | ... | ... | ... | ... | ... | ... | 1,981 | 5 | 0 |
| | " " " Miss Mary Doxat | ... | ... | ... | ... | ... | ... | 3,000 | 0 | 0 |
| | " " " Mr. Edward Howard Rand | ... | ... | ... | ... | ... | ... | 250 | 0 | 0 |
| | " " " Mr. Frederick Gordon | ... | ... | ... | ... | ... | ... | 1,000 | 0 | 0 |
| | " " " Miss Elizabeth Mary Archbutt | ... | ... | ... | ... | ... | ... | 96 | 0 | 0 |
| | " " " Mr. Charles Hutton Lear | ... | ... | ... | ... | ... | ... | 4,500 | 0 | 0 |
| | " " " Rev. John Arthur Price-Jones | ... | ... | ... | ... | ... | ... | 1,000 | 0 | 0 |
| | " " " Mr. Wyndham Francis Cook | ... | ... | ... | ... | ... | ... | 12,500 | 0 | 0 |
| | " " " Mr. Thomas John Bell | ... | ... | ... | ... | ... | ... | 5,000 | 0 | 0 |
| | " " " Miss Marianne Frances Hasker | ... | ... | ... | ... | ... | ... | 10,000 | 0 | 0 |
| | " " " Mr. Clement Cheese | ... | ... | ... | ... | ... | ... | 90 | 0 | 0 |
| | " " " Col. Maurice Henry Smith | ... | ... | ... | ... | ... | ... | 200 | 0 | 0 |
| | | | | | | | | *£39,652 | 5 | 0 |

* Of which £14,500 to be retained as capital.

LEGACIES RECEIVED—*continued.*

| | | | | | | | £ | s. | d. |
|-------|-----------------------|---|--|-----|-----|-----|------------------|-----------|----------|
| 1906. | Executors of the late | Sir Henry C. Fischer | ... | ... | ... | ... | 100 | 0 | 0 |
| | " | " | Mr. Lewis James Seargeant... | ... | ... | ... | 1,000 | 0 | 0 |
| | " | " | Mr. T. Helier Percival | ... | ... | ... | 450 | 0 | 0 |
| | " | " | Mr. Horace Harral | ... | ... | ... | 240 | 0 | 0 |
| | " | " | Mr. Headley Cammack | ... | ... | ... | 100 | 0 | 0 |
| | " | " | Mr. F. J. Claudet | ... | ... | ... | 200 | 0 | 0 |
| | " | " | Mr. G. H. Heigham (on account) | ... | ... | ... | 10,000 | 0 | 0 |
| | " | " | Mr. Alfred Hyam de Pass | ... | ... | ... | 500 | 0 | 0 |
| | " | " | Commr. A. K. Forde | ... | ... | ... | 1 | 0 | 0 |
| | " | " | Mr. John Innes | ... | ... | ... | 5 | 5 | 0 |
| | " | " | Capt. G. B. Gosling | ... | ... | ... | 500 | 0 | 0 |
| | " | " | "Hannah Finnie Memorial," received from the Executors of the late Mrs. Hannah Finnie | ... | ... | ... | 6,700 | 0 | 0 |
| | | | | | | | <u>£19,796</u> | <u>5</u> | <u>0</u> |
| 1907. | Executors of the late | Mr. Alfred Beit | ... | ... | ... | ... | 20,179 | 14 | 6 |
| | " | " | Mrs. Catherine Harvey | ... | ... | ... | 360 | 0 | 0 |
| | " | " | Mr. John Nicholas | ... | ... | ... | 10,000 | 0 | 0 |
| | " | " | Mr. F. W. Zurhorst | ... | ... | ... | 200 | 0 | 0 |
| | " | " | Miss A. R. Boulton | ... | ... | ... | 4,000 | 0 | 0 |
| | " | " | Lieut.-Gen. G. E. Baynes (on account) | ... | ... | ... | 15,000 | 0 | 0 |
| | " | " | Lord Grimthorpe | ... | ... | ... | 4,795 | 2 | 9 |
| | " | " | Mr. George Herring (on account) | ... | ... | ... | 3,000 | 0 | 0 |
| | " | " | Sir Benjamin Baker | ... | ... | ... | 1,000 | 0 | 0 |
| | " | " | Mr. Samuel Lewis (on account) | ... | ... | ... | 212,500 | 0 | 0 |
| | " | " | Mr. John Innes | ... | ... | ... | 5 | 5 | 0 |
| | " | " | Mr. G. H. Heigham (on account) | ... | ... | ... | 10,932 | 10 | 0 |
| | | | | | | | <u>£281,972</u> | <u>12</u> | <u>3</u> |
| 1908. | Executors of the late | Mrs. Caroline M. Arnott | ... | ... | ... | ... | 102 | 14 | 10 |
| | " | " | Lieut.-Gen. G. E. Baynes (on account) | ... | ... | ... | 400 | 0 | 0 |
| | " | " | Mr. C. J. Dickins | ... | ... | ... | 100 | 0 | 0 |
| | " | " | Mr. Alfred Farmer | ... | ... | ... | 168 | 0 | 3 |
| | " | " | Mr. G. H. Heigham (on account) | ... | ... | ... | 1,400 | 0 | 0 |
| | " | " | Mr. J. G. Lambert | ... | ... | ... | 65,768 | 3 | 4 |
| | " | " | Mr. Samuel Lewis (on account) | ... | ... | ... | 32,500 | 0 | 0 |
| | | | | | | | <u>*£100,438</u> | <u>18</u> | <u>5</u> |
| | | | * Of which £168. os. 3d. to be retained as capital. | | | | | | |
| 1909. | Executors of the late | Lieut.-Gen. G. E. Baynes (final payment)... | ... | ... | ... | ... | 6,837 | 16 | 6 |
| | Estate of the late | Mr. T. J. Bell | ... | ... | ... | ... | 7,348 | 17 | 2 |
| | Executors of the late | Rev. W. H. Cooper | ... | ... | ... | ... | 3,000 | 0 | 0 |
| | " | " | Mr. H. H. Crewe | ... | ... | ... | 5 | 10 | 9 |
| | " | " | Mr. R. D. East | ... | ... | ... | 1,000 | 0 | 0 |
| | " | " | Earl Egerton of Tatton | ... | ... | ... | 18 | 18 | 0 |
| | " | " | Mr. Ellis A. Franklin | ... | ... | ... | 2,000 | 0 | 0 |
| | " | " | Mr. G. H. Heigham (on account) | ... | ... | ... | 250 | 0 | 0 |
| | " | " | Mr. N. S. Joseph | ... | ... | ... | 100 | 0 | 0 |
| | " | " | Mr. Samuel Lewis (final payment of legacy) | ... | ... | ... | 5,000 | 0 | 0 |
| | " | " | do. do. (interest on legacy) | ... | ... | ... | 8,058 | 16 | 0 |
| | " | " | do. do. (on account of residue)... | ... | ... | ... | 70,000 | 0 | 0 |
| | " | " | Sir George Livesey | ... | ... | ... | 9,000 | 0 | 0 |
| | " | " | Miss E. S. Wolfe (on account) | ... | ... | ... | 5,000 | 0 | 0 |
| | " | " | Mr. Alfred Sibson (a legacy of £5,000 Consols from Alfred Sibson, Analytical Chemist, Author of "Agricultural Chemistry," &c., as a Memorial to his Mother, Mrs. Ann Sibson) | ... | ... | ... | 3,782 | 0 | 0 |
| | | | | | | | <u>£121,401</u> | <u>18</u> | <u>5</u> |

SUMMARY.

| | | | | | | | Annual Subscriptions | | | Donations or other Contributions | | |
|----------------------------|---------|-----|-----|-----|-----|-----|----------------------|----|----|----------------------------------|----|----|
| | | | | | | | £ | s. | d. | £ | s. | d. |
| List of Contributors under | A | ... | ... | ... | ... | ... | 1,758 | 19 | 0 | 3,268 | 1 | 10 |
| Do. | B | ... | ... | ... | ... | ... | 1,549 | 14 | 0 | 524 | 13 | 8 |
| Do. | C | ... | ... | ... | ... | ... | 1,484 | 16 | 6 | 766 | 7 | 10 |
| Do. | D | ... | ... | ... | ... | ... | 3,469 | 12 | 0 | 258 | 18 | 6 |
| Do. | E | ... | ... | ... | ... | ... | 139 | 4 | 6 | 118 | 6 | 0 |
| Do. | F | ... | ... | ... | ... | ... | 587 | 8 | 6 | 4,936 | 18 | 0 |
| Do. | G | ... | ... | ... | ... | ... | 945 | 2 | 1 | 447 | 6 | 7 |
| Do. | H | ... | ... | ... | ... | ... | 962 | 18 | 0 | 766 | 10 | 6 |
| Do. | I, J | ... | ... | ... | ... | ... | 894 | 8 | 0 | 130 | 7 | 0 |
| Do. | K | ... | ... | ... | ... | ... | 122 | 9 | 6 | 24 | 14 | 0 |
| Do. | L | ... | ... | ... | ... | ... | 1,353 | 8 | 8 | 19,030 | 5 | 0 |
| Do. | M | ... | ... | ... | ... | ... | 4,485 | 12 | 6 | 204 | 9 | 0 |
| Do. | N | ... | ... | ... | ... | ... | 424 | 15 | 6 | 115 | 19 | 6 |
| Do. | O | ... | ... | ... | ... | ... | 328 | 17 | 4 | 48 | 15 | 6 |
| Do. | P | ... | ... | ... | ... | ... | 641 | 8 | 6 | 38 | 5 | 0 |
| Do. | Q | ... | ... | ... | ... | ... | 7 | 2 | 0 | — | | |
| Do. | R | ... | ... | ... | ... | ... | 1,118 | 19 | 0 | 75 | 19 | 0 |
| Do. | S | ... | ... | ... | ... | ... | 1,249 | 17 | 6 | 276 | 14 | 10 |
| Do. | T | ... | ... | ... | ... | ... | 294 | 11 | 6 | 113 | 6 | 6 |
| Do. | U, V | ... | ... | ... | ... | ... | 204 | 8 | 0 | 117 | 10 | 0 |
| Do. | W | ... | ... | ... | ... | ... | 1,671 | 18 | 0 | 108 | 2 | 6 |
| Do. | X, Y, Z | ... | ... | ... | ... | ... | 39 | 12 | 0 | — | | |
| | | | | | | | £23,735 | 2 | 7 | 31,371 | 10 | 9 |

TOTAL RECEIPTS—

| | | | | | | | £ | s. | d. | £ | s. | d. |
|---|-----|-----|-----|-----|-----|-----|--------|----|----|----------|----|----|
| His Majesty the King, Annual Subscription | ... | ... | ... | ... | ... | ... | 105 | 0 | 0 | | | |
| Her Majesty Queen Alexandra ditto | ... | ... | ... | ... | ... | ... | 25 | 0 | 0 | | | |
| Annual Subscriptions (including £250 to Capital) | ... | ... | ... | ... | ... | ... | 23,735 | 2 | 7 | | | |
| Donations or other Contributions | ... | ... | ... | ... | ... | ... | 31,371 | 10 | 9 | | | |
| | | | | | | | | | | 55,236 | 13 | 4 |
| Legacies, as per List | ... | ... | ... | ... | ... | ... | | | | 121,401 | 18 | 5 |
| Income from Investments | ... | ... | ... | ... | ... | ... | | | | 68,502 | 5 | 9 |
| Reversionary Interests, taken for book-keeping purposes at the nominal value of £1 each | ... | ... | ... | ... | ... | ... | | | | 3 | 0 | 0 |
| Net profit on realisation of securities | ... | ... | ... | ... | ... | ... | | | | 13,782 | 5 | 8 |
| | | | | | | | | | | £258,926 | 3 | 2 |

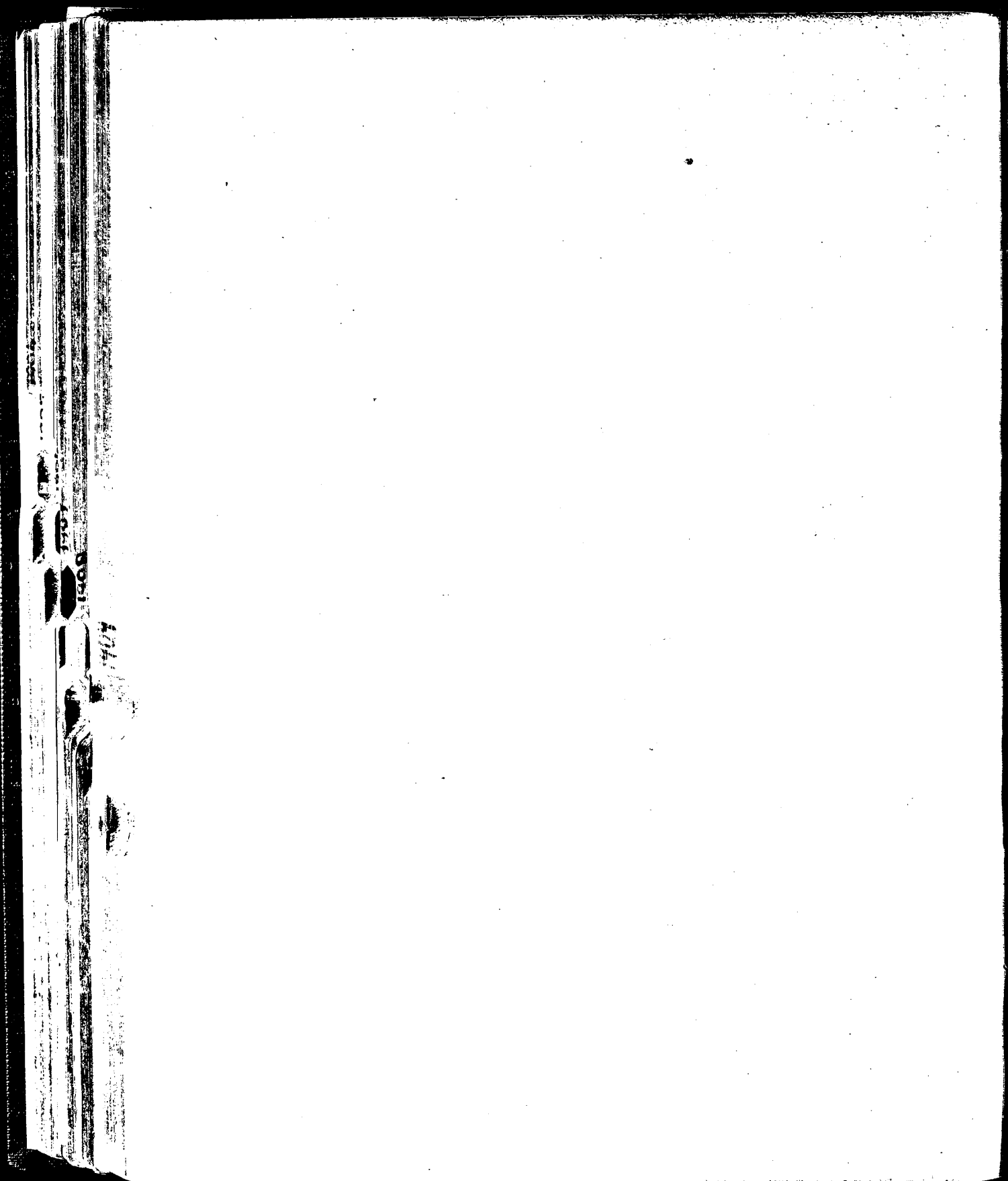

Intending Contributors are invited to fill up and forward one of the following Forms.
All Contributions received up to Thursday evening in each week are advertised in the "Times"
of the following Monday.

STANDING ORDER FOR BANKERS.

Date 191

To (Name of Bank)
(and Branch)

Please pay on the day of 191 to the

Bank of England, London, E.C., for the credit of

"King Edward's Hospital Fund for London,"

the sum of and continue to pay the same amount

on the in each future year until further notice.

Signature

FORM OF BEQUEST.

I give to KING EDWARD'S HOSPITAL FUND FOR LONDON the sum of
£ to be either expended in such manner or invested from time
to time in such investments (whether authorised by the law for the time being in force
for the investment of Trust Funds or not) or partly expended and partly invested as
the President and General Council for the time being of the Fund shall in their absolute
and uncontrolled discretion think fit. And I direct that the receipt or receipts of the
Treasurer or Treasurers or acting Treasurer or Treasurers for the time being of the
Fund shall be a good and sufficient discharge to my Executors.

| | | |
|---|----|----|
| £ | s. | d. |
|---|----|----|

ANNUAL
SUBSCRIPTION

| | | |
|---|----|----|
| £ | s. | d. |
|---|----|----|

DONATION

Signature

Name, Title, &c.

(for Postal purposes)

Address

This Form when filled up should be sent to the Hon. Secretaries, "KING EDWARD'S HOSPITAL FUND FOR LONDON," 7 Walbrook, E.C.
Cheques and Postal Orders should be made payable to "KING EDWARD'S HOSPITAL FUND FOR LONDON," and crossed "Bank of England."

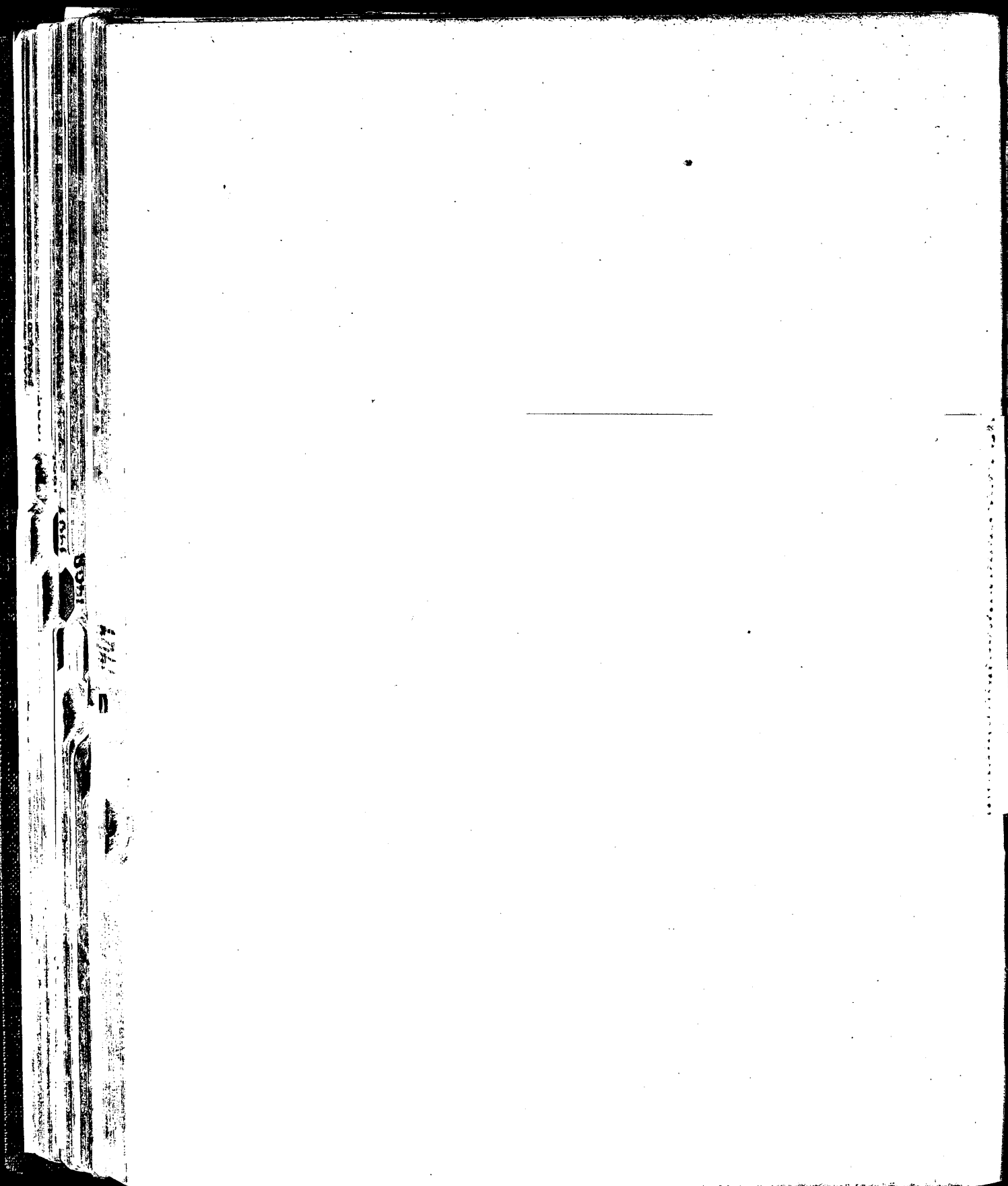

Intending Contributors are invited to fill up and forward one of the following Forms.
All Contributions received up to Thursday evening in each week are advertised in the "Times"
of the following Monday.

STANDING ORDER FOR BANKERS.

Date 191

To (Name of Bank).....
(and Branch)

Please pay on the..... day of..... 191 to the

Bank of England, London, E.C., for the credit of

"King Edward's Hospital Fund for London,"

the sum of..... and continue to pay the same amount
on the..... in each future year until further notice.

| | | |
|---|----|----|
| £ | s. | d. |
|---|----|----|

Signature.....

Name, Title, &c.....
(for Postal purposes)

Address.....

This Form when filled up should be sent to the Hon. Secretaries, "KING EDWARD'S HOSPITAL FUND FOR LONDON," 7 Walbrook, E.C.

Form for Contributors NOT using Bankers' Order Form.

To the Honorary Secretaries,

Date 191

KING EDWARD'S HOSPITAL FUND FOR LONDON,

7 WALBROOK, E.C.

I beg to enclose remittance, being—

| | | |
|---|----|----|
| £ | s. | d. |
|---|----|----|

ANNUAL
SUBSCRIPTION

| | | |
|---|----|----|
| £ | s. | d. |
|---|----|----|

DONATION

Signature.....

Name, Title, &c.....
(for Postal purposes)

Address.....

This Form when filled up should be sent to the Hon. Secretaries, "KING EDWARD'S HOSPITAL FUND FOR LONDON," 7 Walbrook, E.C.
Cheques and Postal Orders should be made payable to "KING EDWARD'S HOSPITAL FUND FOR LONDON," and crossed "Bank of England."

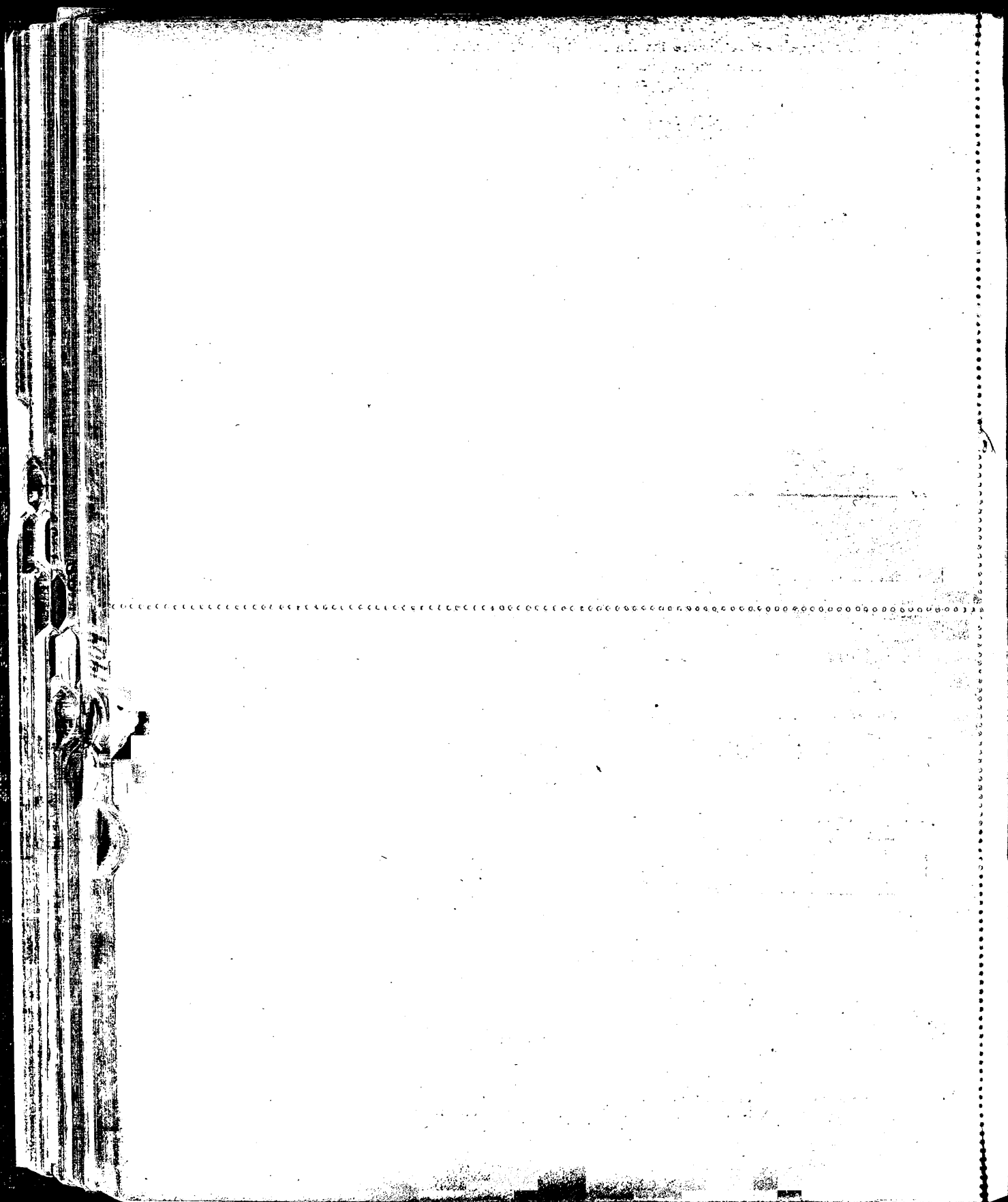

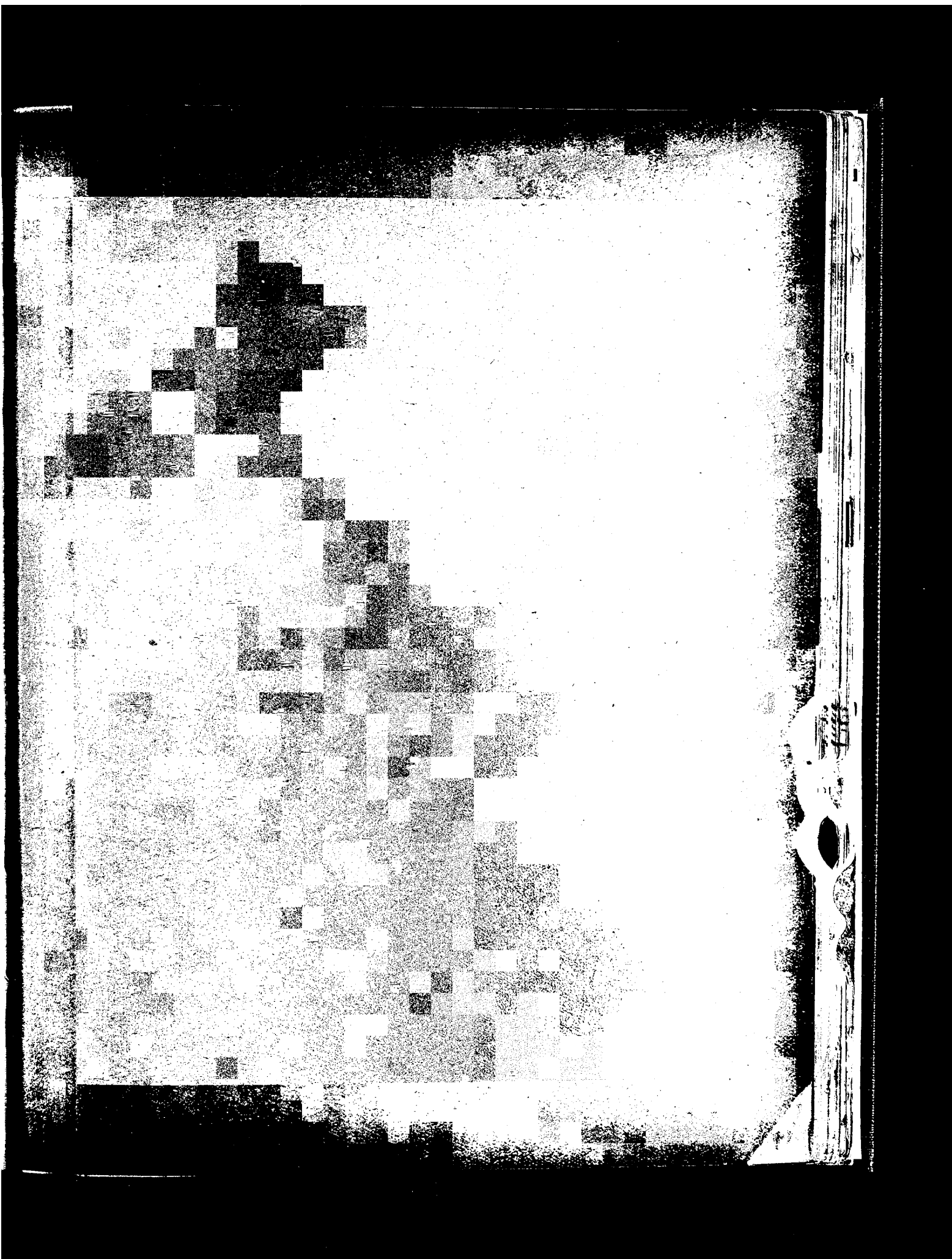

7001

1001

1001

1001